Classified Advertising
REAL ESTATE.....PART 7
WANTS FOR SALE PART 8
HELPS, SERVICE.....PART 9

ST. LOUIS POST-DISPATCH

Sunday Post-Dispatch Today, 100 Pages
FIRST NEWS SECTION, 12 PAGES.
SECOND NEWS SECTION, 4 PAGES.
THIRD (SPORT) SECTION, 6 PAGES.
FOURTH NEWS SECTION, 14 PAGES.
FIFTH NEWS SECTION, 6 PAGES.
SIXTH NEWS SECTION, 10 PAGES.
REAL ESTATE SECTION, 12 PAGES.
WANTS—FOR SALE, 4 PAGES.
WANTS—HELPS—SERVICE, 6 PAGES.
ROTOGRAVURE, 8 PAGES.
MAGAZINE, 10 PAGES.
COMIC SECTION, 8 PAGES.

VOL. 79. No. 320. PART ONE. ST. LOUIS, SUNDAY MORNING, JULY 24, 1927. PAGES 1—12. PRICE 10 CENTS

...OBERGH LANDS ...ANNOUNCED ON ...FOG-BOUND TRIP

...ts From Boston to Port...nd, but Poor Visibility ...rces Him to Detour to ...oncord, N. H.

...NY PILOT, SENT ...O GUIDE HIM, LANDS

...mes Flight After Land...g Near Dayton, Me.— ...ston Crowd Drenched, ...eeting Flyers.

...e Associated Press.
...NCORD, N. H., July 23.—A ...England fog today accom...ed what the Atlantic Ocean ...d to do and disrupted the ...tude of Col. Charles A. Lind...h. It blocked the path of the ...g youth on a short 100-mile ...from Boston to Portland, Me., ...ing him inland to Concord, N. ...where he landed after five ...s of wandering in the murky ...He will resume his flight to the ...e city tomorrow morning.
...ast to regret over disappointing Portland hosts, who had gath...to welcome him this afternoon. ...dbergh's chief concern on ...ing here was solicitude for his ..., the Spirit of St. Louis. Out ...many possible landing places ...e had found better visibility ...ubouts, he selected the Concord ...use because of its roomy han...where the plane would be pro...ed from the rain.
...s first duty was to see the ...it of St. Louis safely under .... Then he accepted an invita...to spend the night at the ...e of Col. Charles H. Mason, di...r of the organized reserve in ...Hampshire.

Army Guide Forced Down.

...ting off from the Boston air...at 12:35 o'clock when condi...looked far from cheerful, ...dbergh flew north to Nashua, ...H., and then turned east to ...land, finding fog all the way. ...was over Portland about 4 ...ock, but fog and heavy rain pre...ed him from seeing the ground ...r many excursions seeking a ...in the fog, he was forced to ...westward. At 5:20 o'clock he ...ed over the Concord Airport, ...eeding about 145 miles before ...rned and made for the land...field. The Spirit of St. Louis ...brought to a perfect landing at ...o'clock.
...the meantime the report had ...e out that the flyer had landed ...r 30 minutes before in a field ...yton, Me. It was learned later ...an army biplane had been ...ed down by the fog at that ...e.
...contrast to the crowds assem...to greet the flyer at Portland, ...Airport here was all but desert...when Lindbergh came down. ...Reserve flying school which ...been in progress here, had ...ed today.

Urges Radio Beacon.

...e flyer communicated with ...land soon after landing in or...to rearrange plans for his visit ...at city. He will fly to Port...tomorrow, weather permitting. ...was to have visited Concord on ...day and an elaborate program ...welcome had been arranged.
...hen Lindbergh passed over ...land today 1000 young men ...the Citizens' Military Training ...p at Fort McKinley, were wait...to parade in his honor with ...from the Fifth Infantry, the ...Hundred and Fortieth Na... Guard Regiment and ...battle cruiser Seattle. A ...of 20,000 persons was ...to greet him.
...Lindbergh, established com...ably at Col. Mason's home, a ...d New Hampshire farm house ...miles out of this city, used ...periences of the day to illus...the need of modern flying ...equipment.
...day will come when landing ...will present few difficulties ...air pilot," he said. "If the ...nd field had been equipped ...radio navigation beacon and ...had been equipped for receiv...signals, it would have been ...le to make a landing without ...ulty. That will come some ...olving one of the toughest ...ems the airmen now have to ...."

...d Greeting Flyers in Boston Drenched by Shower.

...STON, July 23.—The skies let ...a torrent today on eight he...of the air and the assembled ...ands who gathered to cheer ...exploits over the Atlantic and .... No city before had seen ...conquerors together and not ...1919 had Boston seen its be...Yankee division which ...ded today in their honor. ...estimate for the first 24 hours ...he celebration which brought

...ntinued on Page 2, Column 7.

President Coolidge Pans For Gold, Fishes and Helps To Push Wagon Up Hill

Spends Strenuous Day Under Lenses of Movie Camera Near Head of Wild Canyon — Trout Refuse His Spinner.

By the Associated Press.

MYSTIC, S. D., July 23.—In the heart of the Black Hills near the head of a picturesque canyon, President Coolidge today cast a trout line into a tumbling creek and later panned for gold such as 50 years ago made this canyon famous.

Perched on overhanging crags and on other points of vantage camera men worked to record the first pictures ever made of Mr. Coolidge fishing. The waters, made muddy by an all-night rain, did not yield their quarry, however, and the President turned to Joe Bullis, a native prospector, for instructions on how to pan gold. In fishing the President sidestepped both worms and flies and used a red spinner.

After an hour or more at Slate Creek, to which he traveled nearly 70 miles from the Summer White House, a huge sparkle of gold came from the President's pan and he smiled broadly as Mrs. Coolidge looked on and congratulated him on his good fortune.

Negotiated Tortuous Trail.

The President and Mrs. Coolidge came to the summer lodge of Sam R. McKelvie, former Governor of Nebraska, now publisher of the Nebraska Farmer, over a tortuous mountain trail which led two and a half miles into dense pine forests from Mystic. The last stages of the journey were made in a rumbling lumber wagon drawn by two heavy farm horses, but when the animals puffed from the long, hard pull the President stepped down, took his coat off and in his shirt sleeves helped push the wagon up the hill.

The road was rocky and uncertain. Rain caused streams of water to run down the ruts, but for nearly a mile the President stumbled and felt his way along the trail while Mrs. Coolidge, laughing heartily, looked back at him as the bumpy drive jerked her from side to side.

"Isn't that kind of hard on you, Calvin?" she asked as the procession crept up the hill.

"Oh, no," Mr. Coolidge replied. "I like the exercise."

Camera Men Kept on Jump.

Camera men rushed from hillside to crag as the drive proceeded, catching views of the President from all angles. And he laid a hand so hard on the rear of the wagon that his shirt and suspenders showed below his vest. Mr. Coolidge appeared to enjoy the event as much as any of his party of 30 which followed him closely on foot and in straw laden lumber wagons.

Finally the President and Mrs. Coolidge reached the McKelvie camp. The former Governor had met them at the station to direct them into the fastnesses of the mountains, and Mrs. McKelvie greeted her distinguished guests as they reached the spacious log cabin, which nestles among pine trees and close by a swiftly moving creek.

"Hello, dear," Mrs. Coolidge greeted her hostess. "I'm simply delighted to be here. And what a beautiful and interesting drive that was. It was so much fun."

The President merely said, "How do you do," but smiled, seemingly in agreement with Mrs. Coolidge's sentiments.

Eats, Then Dons Hip Boots.

A luncheon table filled with all manner of picnic food awaited them, but it was not long after he had eaten that the President put on his hip boots, selected a rod and reel and virtually slid down the mountainside to Slate Creek. A warm sun beamed down on him. Overhead a breeze blew through the tops of the pine trees, cooling what otherwise would have been a hot day. Squirrels jumped from limb to limb turning a questioning eye upon the first President ever to tread their habitat. But the rain of the night before proved too big an obstacle for successful angling.

The journey to Mystic from Rapid City, where Mr. and Mrs. Coolidge had motored from the Summer White House, was made up a railroad line which runs through Rapid Canyon. The President watched with great interest the scene of beauty which stretched up from him on both sides.

Greeted at Little Hamlets.

At various little hamlets along the line, natives and summer residents who find contentment in this section during their vacation gathered to wave a hand as Mr. Coolidge's open car went by.

The President and Mrs. Coolidge alighted immediately after the train halted at Mystic, both laughing as they caught sight of their conveyance. With the sprightliness with which they might have stepped into a White House limou-

Continued on Page 2, Column 6.

FAIR TODAY, WITH RISING TEMPERATURE

THE TEMPERATURES.

12 Noon	75	7 p. m.	73
1 p. m.	75	8 p. m.	71
2 p. m.	76	9 p. m.	71
3 p. m.	76	10 p. m.	*70
4 p. m.	78	11 p. m.	*70
5 p. m.	77	12 midnight	*69
6 p. m.	75	1 a. m.	*68

*Indicates direct reading.
Yesterday high, 78 (4 p. m.); low, 60 (6 a. m.).



Official forecast for St. Louis and vicinity: Fair today, with rising temperature; tomorrow, partly cloudy.

Missouri: Fair today, with rising temperature; tomorrow increasing cloudiness, followed by unsettled.

Illinois: Fair today, with rising temperature, becoming somewhat unsettled by night; tomorrow partly cloudy and rather warm.

Sunset, 7:20; sunrise (tomorrow), 4:55.

Arkansas: Today and tomorrow, fair.

Weather Outlook for Week.

WASHINGTON, July 23.—The weather outlook for the week, beginning Monday, follows: Upper Mississippi and Lower Missouri Valleys—Occasional periods of showers throughout the week with temperatures mostly above seasonal normal and rather warm at times followed by cooler by close of week.

FORMER MINE MULE DRIVER NOW HEADS 13 COMPANIES

Tom Moses, Until Recently Superintendent of U. S. Fuel Co., Studied Engineering Nights.

By the Associated Press.

DANVILLE, Ill., July 23.—Tom Moses, 37 years ago a mule driver in the Old Mike Kelly coal mine near here and unable to read and write, came home today from Pittsburg, Pa., with the presidencies of 13 allied companies, all subsidiaries of the U. S. Steel Corporation, in his pocket.

For the last 13 years Tom has been general superintendent of the U. S. Fuel Co., operating mines in Illinois and Indiana with headquarters in Danville. This company is one of those he will now head as president; the Henry C. Frick Coke Co., and 12 allied companies of which three are water companies and three are coal carrying railroads in Pennsylvania.

Tom Moses married while a mule driver and took his bride to live in a two-room miner's shack at Westville, a mining community near here. He studied mining engineering nights and hired a school teacher to instruct him in reading and writing and English.

ENDS 20,000-MILE AIR CRUISE

Van Lear Black, American Publisher, Returns to Amsterdam.

By the Associated Press.

AMSTERDAM, July 23.—Van Lear Black, Baltimore publisher, was received enthusiastically today on his arrival at the Schipol airdrome in his chartered airplane, completing a round trip to the Dutch East Indies of nearly 20,000 miles.

Black was received by Minister of Public Works Vandervegte, who congratulated him in behalf of the Government and announced that Queen Wilhelmina had conferred upon him the Orangen Nassau Order in recognition of his work in the cause of aviation. The Minister later announced that pilots Scholte and Geysendorff would be similarly honored.

FOOD PRICES DECREASING

Pork Chops, Bacon, Hens and Other Edibles Decline.

Special to the Post-Dispatch.

WASHINGTON, July 23.—Retail food prices are decreasing. Figures of the Bureau of Labor Statistics of the Department of Labor, for May 15, 1926 and May 15, 1927, with noted exceptions, show a drop.

Prices that increased from May 15 last year to May 15 this year, were: Beef from 2 to 4 per cent, ham 1 per cent, leg of lamb 3, butter 7, cheese 3, onions 13, cabbage 40, sugar 9, tea 1. Prices that showed a decrease for the same period: Pork chops 10 per cent, bacon 3, hens 6, canned sardines 14, oleomargarine 6, lard 12, eggs 14, flour 10, corn flakes 8, potatoes 25, baked beans and canned corn 3.5 and 4, coffee 5, prunes 10, raisins, bananas and oranges, 3, 4 and 6.

100 U. S. Boys Sail for Denmark.

By the Associated Press.

NEW YORK, July 23.—One hundred American boys, guests on the steamer Hellig Olav of the American-Scandinavian line, sailed today for Copenhagen. The boys have been chosen to stay as honorary guests in homes in Denmark.

MRS. M'PHERSON BACK AT TEMPLE; OUSTS HER MOTHER

Mrs. Kennedy, as She Packs Her Grip, Tells of Being Ordered by Daughter to Take Vacation.

EVANGELIST TO RULE WITH 'AN IRON HAND'

Minister Allied With Insurrectionists in Congregation Becomes New Business Manager.

By the Associated Press.

LOS ANGELES, Cal., July 23.—Mrs. Aimee Semple McPherson, evangelist, returned to Angelus Temple today, announcing that she had come back to take the helm and emphasizing the fact by naming the Rev. C. E. Jaynes business manager in place of her mother, Mrs. Minnie Kennedy, who, the evangelist said, was to take a vacation.

An ultimatum that Mrs. Kennedy retire tomorrow, leaving for a vacation in Alaska or any distant point, was issued by Mrs. McPherson to her mother this afternoon, the latter tearfully admitted tonight. She stood beside her half packed suitcase at the Temple home.

Mrs. Kennedy said her daughter threatened that unless her mother departed she would return to Alton, Ill., there to resume her revival work, and declared that she already had wired Alton representatives not to remove the tent and equipment set up there for the meetings.

To Take Full Control.

The evangelist intends to take full control and rule her church with "an iron hand," Mrs. Kennedy said she had told her followers. Mrs. Kennedy tearfully admitted she thought it was best that she follow her daughter's wishes, "But I love her and I don't know what to do," she said. Referring to the suitcase, she intended to stay with friends in the city, and have another last talk with her daughter.

The action confirmed the declaration of Temple insurrectionists, who had opposed the control of Mrs. Kennedy, that the latter would be ousted from any official connection with the church. The Rev. Mr. Jaynes, pastor of the Riverside branch of the church, had been personal representative of Mrs. McPherson in the controversy and led the faction opposing Mrs. Kennedy. His succession to her office was as the insurrectionists had declared necessary to "save the church from going on the rocks."

In announcing her mother's ouster, the evangelist said: "I have come back to take the helm."

Says Mother Needs Vacation.

She explained her act further by saying that her mother was "going to get her vacation. She long has needed it."

The evangelist did not deny that she had written the Rev. Mr. Jaynes instructing him to take charge of the services and money collections.

"Mother, is my mother, and even if these things were true I could not say anything about them," she said in declining to be quoted regarding any differences with Mrs. Kennedy.

Mrs. McPherson left this city some weeks ago because of dissension with her mother, it was disclosed today.

Had Been Away Two Months.

A letter from the evangelist to the Rev. Mr. Jaynes was the first direct statement from Mrs. McPherson to explain her departure from Los Angeles two months ago to hold revival services in the East.

Mrs. McPherson described herself as penniless and heart-broken at the time she went East. She declared in the letter she would rather spend her entire time in the field than quarrel with her mother. The letter says:

"It having been made impossible for me to longer remain in Angelus Temple and be pastor of my people there under the present regime, I chose, rather than to strive to step quietly out penniless into the field, leaving behind me all that which tangibly represents 18 years of the most exacting labor."

King's Beer Specially Brewed.

By the Associated Press.

LONDON, July 23.—King George V greatly prefers lager beer to any other form of alcoholic beverage. The King's lager is brewed by an Edinburgh firm, and is supplied to no other table, it is said. The King is known for being remarkably abstemious in diet. Lager beer, which, after the war, was in considerable vogue in England as a summer beverage, is in less demand this year, probably because of the unseasonable coolness of the weather.

BIRGER CASE JURY, OUT 11 HOURS WITHOUT REACHING VERDICT, HELD AT TASK THROUGH NIGHT BY COURT

Jury Deliberating Their Fate



ART NEWMAN



—By a Post-Dispatch Staff Photographer

CHARLIE BIRGER.



RAY HYLAND.

'BUT CAN'T I PLAY ANY MORE?' ASKS 6-YEAR-OLD KING

Boy Ruler Prefers to Romp With Children of American Envoy to Sitting on Throne.

By the Associated Press.

BUCHAREST, July 23.—There are three American children here who can have a King as their playmate. They are the children of William Smith Culbertson, American Minister to Rumania. Mr. Culbertson's home is in Emporia, Kan.

Whenever 6-year-old Michael had a day out recently, he could be seen in the garden of the American Legation, playing and romping with the three Yankee youngsters or racing after their American fox terrier.

The boy ruler, whose father is in exile in Paris, has no conception of the exalted position which has suddenly been thrust upon him. He shows a far greater desire to play with his little American friends than to sit on the throne.

"What has happened? Have they changed my name? Everybody calls me 'Your Majesty,'" said little Michael to his English governess today.

The governess explained that his grandfather's death had made him King and that from now on he must be more serious. The little King thought for a moment and then answered: "But won't I be allowed to play any more? I can't leave my American playmates."

King Michael is today probably the richest boy—royal or plebeian—in the world.

Under Ferdinand's will, he received property valued at $20,000,000, about $400,000 in cash and all the crown jewels, which have been appraised at $35,000,000. He also will receive a civil list of $500,000 annually and emoluments of $2,000,000, bringing his total fortune to nearly $70,000,000.

From his plain $20 crib, where he once played with a 10-cent American rattle, this child has been elevated to the golden throne of a King, to wear a bejeweled crown valued at $5,000,000.

BALLOONIST BADLY INJURED

He Escapes in Parachute When Bag Explodes 3000 Feet in Air.

By the Associated Press.

POTTSVILLE, Pa., July 23.—John S. Smith, an exhibition balloonist, was badly burned about the chest and legs today when hydrogen in his balloon exploded while he was drifting at an altitude of 3000 feet above Schuylkill Park, four miles from here.

Smith managed to cast off in his parachute and get clear of the burning balloon. He landed safely in a field and was brought to the Anthracite Hospital here where it was said he would recover.

COURTNEY NOW READY TO GO

Makes Trial Flight; Hopes to Hop Off for U. S. Tomorrow.

By the Associated Press.

SOUTHAMPTON, England, July 23.—"We are ready now to get off at the first sign of favorable weather," Capt. Frank T. Courtney told the Associated Press late today after inspecting the "Whale in which he is planning to hop off Monday on his trans-Atlantic voyage.

The radio installation was adjusted to the satisfaction of a Marconi expert and worked successfully in a land test this afternoon. Capt. Courtney intends to make a trial flight, his fourth, tomorrow.

WALES AND BALDWIN SAIL FROM LONDON FOR CANADA

Prince and Brother on Way to Ranch, Prime Minister to Leave the Party at Banff.

SOUTHAMPTON, England, July 23.—The Prince of Wales, his brother, Prince George, Prime Minister Stanley Baldwin and their party sailed for Canada aboard the Empress of Australia at 1 o'clock this afternoon.

The departure from London was of a most informal nature. The King did not appear, but the Duke of York arrived early at the Waterloo station to bid his brothers farewell. The Prince came in a closed motor car, and after chatting with several members of the Cabinet and other friends, they entered the train with Mr. and Mrs. Baldwin.

The two Princes are on their way to Wales' ranch at High River, Alberta, while Baldwin, after proceeding as far as Banff, will return East.

On Aug. 7, it was officially announced, they will motor from Niagara Falls to meet Vice President Dawes and Secretary of State Kellogg on the newly-erected Buffalo peace bridge.

The farewells to the King and Queen were said at Buckingham Palace last night.

The Prince and his brother have adopted the slogan "travel light" and Wales' baggage includes but two uniforms, while Prince George is taking only one naval outfit.

TWO ST. LOUIS BOYS INJURED IN MICHIGAN AUTO CRASH

Thomas Mitchell, 16, Suffers Fracture of Skull; Millard Smith's Leg Broken.

Thomas Mitchell, 16-year-old son of Samuel Mitchell, St. Louis attorney of 6 Windemere place, was seriously injured early yesterday when he was thrown from an automobile that crashed into a tree near Grand Rapids, Mich., according to dispatches.

Mitchell suffered a skull fracture and concussion of the brain, and was in a critical condition last night at the Hatton Hospital, Grand Rapids. Millard Smith, 16-year-old son of Mrs. Richard Hawes, whose husband is vice-president of the First National Bank, was also a passenger in the car and suffered a broken leg. Jack Powers, son of Hugh Powers of the Mercantile Trust Co., and a young woman who was in the machine, received minor cuts and bruises.

Another car, traveling at high speed, forced the automobile in which the St. Louis youths were riding into a ditch, where it struck a tree.

CONGRESSMAN CRUMPACKER ILL

Oregon Representative Taken to Hospital in San Francisco.

SAN FRANCISCO, July 23.—M. E. Crumpacker, member of Congress from Oregon, was found sitting on the street curbing in the downtown district here tonight, talking incoherently, and was taken to the General Emergency Hospital to be treated for poisoning.

Band Concerts Today.

At Forest Park, 2:30 to 6 p. m.
At Tower Grove Park, 3 to 5:30 p. m.

JUDGE TO RECEIVE A DECISION, IF REACHED, TODAY

No Word From Panel Since Beginning of Deliberations at 2:20 P. M.—Hour Taken for Supper.

CROWDS WAIT AND WATCH IN SQUARE

While Argument in Jury Room Goes On as to Fate of Gangsters, Interest of Spectators Is Tense.

BY FREDERICK H. BRENNAN.
A Staff Correspondent of the Post-Dispatch.

BENTON, Ill., July 24.—When the jury in whose hands rests the fate of Charlie Birger, Art Newman and Ray Hyland, gangsters, charged with conspiracy in the murder of Mayor Joe Adams of West City last December 12, had failed to reach a verdict at 12:15 o'clock this morning, 10 hours after it began its deliberations, Judge Miller announced that a verdict if reached would not be received before 6:30 this morning.

The jurors still were balloting at 1 a. m. and were ordered to remain in the jury room. If they decide on a verdict before 6:30 a. m., they are to retire to their hotel, still in charge of deputy sheriffs, and report to the court later in the morning.

No word had come from the jurors since they were sent to their room at 2:20 p. m. yesterday. All the time had been spent in deliberating except for the hour they were out to supper, between 6 and 7.

A verdict may be received by the Court on Sunday as a magisterial function, but cannot be legally entered on the record and sentence officially pronounced until Monday.

A tense, nerve-tiring atmosphere came upon Benton last night as the afternoon faded out and lights were switched on in the gray and ancient courthouse. The lights from its high, narrow windows flooded out upon the town square. Figures of the jurymen in their west room could be seen, there being no curtains on the two windows of the chamber. Into the square poured a throng, attracted by the Saturday night diversions of a country town and by the drama taking place in the jury room.

A Restless Crowd Waits.

Automobiles were banked two deep about the square, and hundreds of others, moving in from the four high roads which meet at the courthouse, began circling the building in a restless hubbub. Hundreds of curious citizens paraded the streets, gathering in knots on the west side to stare up at the jurors in their room. Groups assembled on the broad sidewalks in front of stores—men, women and children—while newsboys cried the names of papers and merchants did divers tradings.

A short block away sat the men whose fate hangs in the balance, in jail cells talking with loved ones. Birger, the gang chieftain, was a melancholy figure, sweating and ashen-faced as he talked with his wife. Newman and his wife waited in another cell. In the first-floor block young Hyland kept watch alone. He seemed less disturbed by the suspense than the others and talked lightly with sundry prisoners who gathered about him.

The jurors held the center of the stage as they moved, mere silhouettes in the darkness and light. People who watched them endeavored to learn from their movements how went the balloting. Two or three jurors appeared to do most of the talking. One could see their heads shaking for emphasis and hands flung out to attract the attention of their fellows.

The jurors may vote for death, acquittal, life imprisonment or a term of years in the penitentiary no less than 14 as to each or all of the defendants. The State has demanded death for all three gangsters.

Deadlock, Crowd Believes.

It was a scene of deadlock in the jury room as the crowd below

Continued on Page 3, Column 2.

BOY, 14, DROWNED WHEN SWIMMING WITH COMPANIONS

Lowell Benten Believed to Have Been Seized With Cramps in Pond on the East Side.

Lowell Benten, 14 years old, the son of Mr. and Mrs. John T. Benten of 1711 South Third street, was drowned yesterday afternoon while he was swimming with four companions in a slough in the yards of the Southern Railroad on the East Side just south of the Municipal Bridge. He was the sixth St. Louisan to lose his life by drowning within the last three days.

The Benten boy, who was employed by a cooperage company in St. Louis, and his companions went to the slough early in the afternoon. It is filled with about eight feet of back water from the Mississippi River. About 3 o'clock Everett Hill, 17, also of 1711 South Third street, saw Benten floundering and struggling in the water as if he had been seized with cramps. Before he could reach the boy he had gone down.

The body was not recovered. East St. Louis police were sent to grapple for it. The body of Elmo Sanders, 12, son of Mr. and Mrs. Charles E. Sanders of 7329A South Broadway, who was drowned in the Mississippi Friday, also has not been recovered. A woman and three men were drowned previously.

TRAFFIC DELAYED BY HEAVY RAINS ON ATLANTIC COAST

Downpour of Almost Cloudburst Intensity in Parts of New York, New Jersey and Pennsylvania.

By the Associated Press.

NEW YORK, July 23.—Rains extending from Quebec along the Atlantic coast to the Gulf and inland over New York, Pennsylvania and the cotton States today caused widespread temporary damage, according to reports reaching here.

The storms were in most cases brief, cloudburst intensity being reported in New Jersey, Westchester County of New York, and parts of Pennsylvania. In Pennsylvania, several railroad bridges were washed away and landslides delayed train service between Harrisburg, Pa., and Buffalo, N. Y.

Flooded streets delayed traffic in most of the larger cities, and flooded sewers and cellars were reported. At Buffalo, the rainfall was 2.72 inches; at Pittsburg, 1.64 and at Scranton, Pa., 1.16 inches. On Staten Island, nearly one inch fell in seven minutes.

Berlin Has Hotel for Children.

By the Associated Press.

BERLIN, July 23.—This city has, it is believed, the first hotel for children only. It was erected by the city's juvenile welfare organization in one of the quiet districts. It accommodates children sent to recreation places, who have to make a stopover in Berlin. The hotel has room for 250 youngsters. For a night's lodging 10 cents is charged. Breakfast is 3½ cents, and lunch or supper 7 cents.

DAVID MAY RITES WILL BE TUESDAY AT TEMPLE ISRAEL

Six Executives in Service of Department Stores Company 23 to 35 Years Will Be Pallbearers.

PRIVATE SERVICES TO BE AT CEMETERY

Establishments of Organization in Eight American and Thirteen Foreign Cities to Close.

The funeral of David May, chairman of the board of the May Department Stores Co., who was regarded as the leading retail merchant of the United States, will be conducted Tuesday at 10:30 a. m. from Temple Israel. Private services will be at New Mt. Sinai cemetery. Rabbi Samuel Sale will officiate at both services.

Mr. May died unexpectedly Friday afternoon at his summer home at Charlevoix, Mich. He had been ill for several months of heart disease.

A special train scheduled to leave Charlevoix tonight will bring the body to St. Louis.

May stores in St. Louis, Cleveland, Denver, Los Angeles and Akron and offices in New York, Boston, Chicago and 13 foreign cities will be closed all day Tuesday. The organization has 14,000 employes in the cities named.

Executives to Be Pallbearers.

Six of nine pallbearers have served in the May company as executives from 23 to 35 years. They are Louis M. Monheimer, Fred Z. Salomon, Samuel B. Butler, Max Koenigsberg and Roy K. Lockhart. The other pallbearers will be Alvin D. Goldman, Leo Keller of Paducah, Ky., and Charles M. Rice.

The May Department Stores Co., capitalized at $30,000,000, last year reported a gross business of more than $100,000,000. Mr. May, who founded the company in Denver, retired as president in 1917, being succeeded by his son, Morton J. May, who has been actively in charge since, although Mr. May did not completely cease his attention to its affairs until a few months ago. He was 79 years old.

His wife, Mrs. Rose Schoenberg May, and a daughter, Mrs. Florence E. Strauss of Chicago were with him at Charlevoix. Of four children, Morton J. May was on his way to spend the week-end with his parents, as has been his custom since the illness of his father. He was apprised on the train of his father's death. Thomas and Wilbur D. May, vice president and treasurer, respectively, of the department store organization, were in Los Angeles and have left for St. Louis.

"Work" His Motto.

Mr. May's career was an absorbing one. He came to America from his birthplace, Kaiserslautern, Germany, when 15 years old. He studied to learn the English language in Cincinnati, earning his schooling by part-time working. On his seventy-fifth birthday, to a Post-Dispatch reporter who inquired his recipe for success, Mr. May responded in one word: "Work."

His motto hung before him in early youth. A presidential campaign occurred during his schooling and part of his earnings came from selling lithographed pictures of the candidates. One of his sales was to a man named Kirschbaum, who was attracted by the selling methods of the youth. He offered young May a job at $25 a month, board, room and washing, as clerk in a store in Hartford City, Ind., in which Kirschbaum had an interest.

The hours were from 7 a. m. until closing time and closing time was as late as people cared to buy —sometimes as late as 11 o'clock. At the end of two years, young May asked for a raise.

"Raise," echoed Kirschbaum's partner, who was running the business, "David, you should be a member of the firm."

Young May was flabbergasted, but he went to Cincinnati to see Kirschbaum and told him that he had worked hard and perhaps he should be a partner in the business.

His First Partnership.

Kirschbaum threw his head back and roared with laughter. Then he eyed the young man and sobered. "You are a good boy, David," he said. "You are a one-fourth partner."

Mr. May's first $25,000 was achieved as the one-fourth partner in that Indiana store. In 1877 his health broke under the strain of pursuing his motto, "Work." He went to Manitou, Colo. Shortly afterward silver was discovered in the nearby town of Leadville and May joined the rush. For some time he panned a barren mountain side. In the middle of one weary day, he looked at his blistered hands and said to his partner: "I am not a miner; let's start a store."

Leadville in Boom Days.

He did and went to Chicago to buy a stock, which he placed in a shack lined with calico. The stock was sold out in a few weeks to the gathering hordes of fortune hunters. May returned to Chicago and bought another stock, which included a collection of women's gowns, so gorgeous and expensive that they had failed to sell even in Chicago. May took them to Leadville, where the quick-rich miners' wives bought them like hot cakes.

May remained in Leadville for 11 years. One day on a visit to Denver he ran across a bankrupt sale. He bid $31,000 and got the stock and business. By afternoon of the same day he had a brass band on the streets. He sold the stock in a week and replaced it with a new one in a remodeled building. It was the first of the May chain of stores. Today it is the May Co. of Denver, third largest in the chain.

It was in 1891 that Mr. May came to St. Louis. He was on a buying trip to New York. A man, who said he had a business in St. Louis, said that he couldn't make it pay, but he thought that May could. May paid $150,000 for the store at Sixth and Washington. With two other stores which Mr. May later bought — Barr's and Crawford's — he established the Famous-Barr Co., second largest of the May chain, the largest being the Cleveland store, which he purchased in 1898.

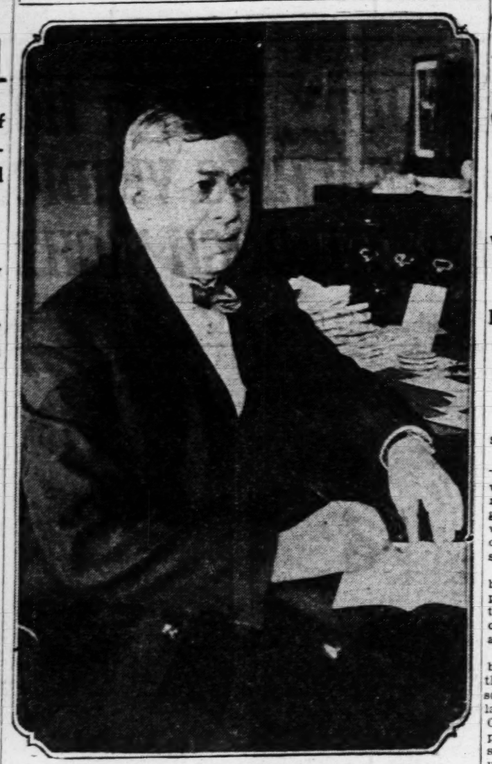
Found Happiness in Friends.

His associates give as his outstanding personal attribute, his desire for friends and his satisfaction in friendships. In his later years he had a fondness for mixing upon the floors of his store with customers and his employes, for whom he had a fondness, particularly those long in service whom he called by their first names. Many of the company executives and employes have been in its service 25 years or more.

Much of Mr. May's later life was spent in Los Angeles where he formed friendships with motion picture stars. He was particularly fond of Douglas Fairbanks and Mary Pickford and a photograph of himself with these two hangs in his office in Famous-Barr.

His St. Louis home at 5 Washington terrace was sold recently and upon his visits to St. Louis, Mr. May stayed with his son, Morton May.

Former Clerk Who Headed Department Stores at Death



DAVID MAY.

OPPOSES ADDITION TO TAX

Jacob J. Pflueger Files Suit to Restrain City From 6 Per Cent Levy.

Suit to restrain the city from adding 6 per cent for engineering and inspection costs to tax bills for the improvement of Richard place, between Carter avenue and Kennett place, was filed in Circuit Court yesterday by Jacob J. Pflueger against the Board of Public Service.

Fred J. Hoffmeister, attorney for Pflueger, said his client would contend that an ordinance authorizing the 6 per cent inspection and engineering cost is void for the reason that it does not create a benefit district for this assessment.

Farmer Hangs Self Over Losses.

AVA, Ill., July 23.—Anton Slechticky, 60-year-old farmer, father of five children, committed suicide today by hanging at his home near Ava. He had been despondent over the loss of his crops by a heavy hail storm this week.

ST. LOUIS POST-DISPATCH
Founded by JOSEPH PULITZER
Dec. 12, 1878.
Published Daily by The Pulitzer Publishing Co. Twelfth Boulevard and Olive Street.
MEMBER OF THE ASSOCIATED PRESS and AUDIT BUREAU OF CIRCULATIONS
The Associated Press is exclusively entitled to the use for republication of all news dispatches credited to it or not otherwise credited in this newspaper and also the local news published herein. All rights of republication of special dispatches herein are also reserved.
Subscription Rates by Mail, in Advance
Daily and Sunday, one year.....$10.00
Daily, without Sunday, one year.....$ 8.00
Sunday only, one year.....$ 2.00
Remit either by postal order, express money order or St. Louis exchange.
Subscription Rates by Carriers
Delivered by city carrier or out-of-town dealer: Daily only, 50c a month; Sunday, 10c a copy.
Entered as second-class matter July 17, 1878, at the Postoffice at St. Louis, Mo.

GREEN PLEDGES LABOR'S AID FOR LATIN AMERICA

President of A. F. of L. Tells Pan-American Delegates of Desire for Friendship at Closing Session.

By the Associated Press.

WASHINGTON, July 23.—The American Federation of Labor will continue to use its influence so that United States policies will be such as to hold the friendship of Latin American countries, President William Green today told the fifth Pan-American Labor Congress before it adjourned.

There exists in the minds of Latin American people a distrust of the attitude of our people," said Green. "That distrust must be removed if we are to develop commerce and understanding. This can be accomplished by pursuit of a policy recognizing justice as an elemental principle. It is the desire of the American Federation of Labor, representing 5,000,000 workers, that such a policy should be followed."

Adoption of routine reports condemning communistic propaganda and reaffirming previous exceptions to State Department policies toward Mexico and Nicaragua occupied the last session. Outbursts such as marked previous meetings were lacking, as the delegates calmly assented to reports of the resolutions committee read by Chairman Woll.

Ricardo A. Martinez, of Venezuela, explained his attack on the United States yesterday by saying he believed that President William Green, "has helped to conceal rather than expose American imperialism." Martinez stated that yesterday he had been given the opportunity to explain his attack but that he considered "the American masses just as much a victim of imperialism as the oppressed peoples all over the world."

The congress recommended to the Executive Board to continue efforts to effect revision of the pending United States treaty with Pan-American countries to avoid "inflicting injustice in international relations." A resolution also was adopted urging that efforts be made to help settle the Tacna-Arica dispute between Peru and Chile peacefully and justly.

TEXAS KLANSMEN ATTACKED

Officers Sent From Dallas When Crowd Fights Marchers.

By the Associated Press.

GRAND PRARIE, Tex., July 23.—Ku klux klansmen on parade here tonight were attacked by a number of spectators and several persons, including klansmen, were reported injured. The affair was little more than a free-for-all fist fight with one pistol and one knife being drawn. The klan continued to parade.

One man was arrested and held by seven deputy sheriffs who came here from Dallas, 12 miles away. None of the participants in the affray was seriously injured.

TENANTS RESIST BLUE LAW RULE OF OCEAN GROVE, N. J.

Charge Outgrown Moral Regulations Work to Detriment of Persons Engaged in Business.

WHITE-HAIRED WOMAN LEADER

Hotel Owner Says Resort Is Locked to Outsiders Over Sundays—Even Curtailed Street Lights.

Special to the Post-Dispatch.

OCEAN GROVE, N. J., July 23.—Into this unique religious resort, where Methodism sponsors, alike, mass worship, Billy Sunday, merry-go-rounds, skee-ball alleys and vendors of seaside trinkets, has come once more the voice of dissension.

This time it is white-haired, blunt Mrs. Martha F. Kunst, proprietor of a small hotel who protested against what she terms "the outworn business and moral standards of 50 years ago."

It is not her first venture in rebellion against the 26 trustees of the Ocean Grove Camp Meeting Association, all Methodist preachers or laymen. They rule the 600 acres of Ocean Grove, with its permanent population of 3000 and its 40,000 summer residents, as an autocracy under a perpetual franchise from the State of New Jersey, and for years she has been one of their most bitter antagonists. But on this occasion she believes she and the 108 leaseholders and "renters," who she says have joined her, will win.

Head of Association Not Afraid.

But of her activities and the sources of her complaints, the Rev. Charles M. Boswell, president of the association, professes complete ignorance. A large, basso profundo man, who calls strangers "brother," he tucked napkin into vest and announced solemnly:

"I will make no answer to anything that woman cares to say. I do not have to, I know nothing about her nor the organization she says she heads. We're not on the defensive. We're not afraid of her. Our charter is rock-ribbed, iron chained forever. Why should we be afraid of what she says?"

What she had said was a good deal. She declared that because the association does not sell but leases building lots for 99 years, building loan and mortgage companies cannot lend money on such lots and leaseholders are forced into the hands of loan sharks, who charge 17 per cent interest a year.

Numerous Other Complaints.

Other allegations are:

That no playgrounds are provided for children, that street lights have been reduced in numbers and power, that gates to the resort are closed from midnight Saturday until Monday morning, keeping visitors away, that no Sunday bathing is permitted, that no Catholic, Jew or Christian Scientist may purchase property in the resort, that a convention of 8000 Lutherans was turned away because a clergyman said prohibition was the business of the churches, that all automobiles must be removed from Ocean Grove over Sunday, that armed private policemen are insulting, and that dancing and card playing are prohibited.

But the camp meeting association still holds the fort.

24 Girl Scouts Sail for Europe.

NEW YORK, July 23.—Twenty-four little girls, many of whom never before had seen an ocean liner, boarded one today as delegates to their own international convention in Europe. They are Golden Eaglets, highest rank awarded Girl Scouts, and sailed on the liner Minnekahda for Boulogne to attend the international camp for Girl Guides and Girl Scouts at Parc D'Ariana, just behind the new League of Nations building in Geneva, Switzerland, Aug. 5 to 16. The girls are from 15 states and represent every section of the country.

When ....! Driving East!

ON the main highway, 56 miles east of Chicago, the Spaulding Hotel, Michigan City, Indiana, is famed throughout motordom for its restful comfort. Escaping the sweltering heat of the big city, you journey in the cool of the evening to Michigan City on an uncrowded highway. Enjoying refreshing Lake breezes, a stroll on the beach or plunge in the Lake, a delightful dinner and sound sleep, you realize why the Spaulding Hotel, modern throughout, is the goal of all motorists going East. All this at perhaps half the price you would pay in Chicago. Ample garage facilities conveniently near.

The SPAULDING

W. C. Vierbuchen, Proprietor
MICHIGAN CITY, INDIANA

200,000 Communications To Lindbergh Answered

Chamber of Commerce, After Six Weeks, Virtually Completes Task of Acknowledging Letters to Flyer.

Climaxing six weeks' work, the Chamber of Commerce has virtually completed the task of sorting and acknowledging the avalanche of mail that descended upon Col. Charles A. Lindbergh on the occasion of his successful flight from New York to Paris.

More than 200,000 letters and packages, originating in virtually every section of the civilized world and directed to the flyer, were answered on his behalf by the Chamber. The work, which was personally supervised by Secretary William T. Findly of the Chamber, was undertaken at the request of Col. Lindbergh.

Opening and sorting the mail was begun immediately after the festivities incident to the return home of the flyer had been concluded. The mail was classified into two branches; first, communications requesting autographed likeness of the flyer, which the Chamber, in co-operation with the Guggenheim Fund for the Promotion of Aeronautics, had announced would be sent to all who desired it; and second, all other mail, including messages of congratulation and felicitation, post-cards, presents, etc. This work alone required two weeks to complete.

Then began the work of acknowledging the communications. Because the great volume of mail made it virtually physically impossible for the flyer to answer it himself, the communications were answered in the name of the Chamber of Commerce.

Every piece of mail sent to Col. Lindbergh was responded to with an individual letter, post-card or a picture. To those persons requesting photographs, a picture of the flyer standing beside his partner in fame, the "Spirit of St. Louis," was sent. Across the front of each picture was the following notation, written and signed by the flyer himself: "I am proud to have done it for America. My reward will be your continued use of 'Air Mail.'"

Fifteen additional girls were employed to assist in handling the mail. When the work of acknowledging it has been fully completed, all of it will be turned over to the flyer himself for ultimate disposition.

WHISKY AND VERMOUTH IN GARAGE SEIZED IN RAID

Prohibition Agents Find Liquor in Bottles and Cans; Also Supply of Labels.

Whisky and vermouth estimated to have a value of $2500 were found by prohibition agents yesterday in a raid on a garage in the rear of 3633 Hickory street. The stuff included six cases of whisky labeled "Old Judge" and "O. F. C."; 26 gallons of whisky in cans; six quarts of "imported" vermouth, a five-gallon keg of vermouth, and a stack of fancy labels.

Patrick Ford of the Hickory street address told the agents he had rented the garage to several men three months ago, and did not know what they put there. He was not arrested.

"White Way" Opening Aug. 1.

A street dance and band concert will be part of the celebration at the opening of a South Broadway "White Way," under auspices of the Carondelet-Broadway Merchants' Association, Aug. 1, at South St. Louis square, 7700 South Broadway.

COOLIDGE PUSHES WAGON TO HELP HORSES UP HILL

Continued From Page One.

sine they climbed into the shaky wagon, and onto spring seats covered with bright Indian blankets. The driver pulled the reins and clicked his tongue and with a heavy jerk the two work horses started the steep climb with their distinguished burden.

After the fishing and gold panning expedition was over, the President returned to the McKelvie lodge and rested from his strenuous day before beginning the journey back to the summer White House. He elected to walk back to Mystic, going over a mountain that went up 200 feet and then dipped 500 feet on the other side. Here again he shed his coat, for the trail at times was so steep it appeared that only stairs would get one to the top.

Mrs. Coolidge and Mrs. McKelvie also panned some gold from the stream. Mr. Coolidge did not wear his regular fishing costume, merely slipping rubber hip boots over his regular business clothes. He wore a straw hat.

DROWNING VICTIM



LOWELL BENTEN.

LINDBERGH, IN FOG FOR 5 HOURS, LANDS AT CONCORD

Continued From Page One.

out unprecendented crowds, the welcome of the city and state came to an uncomfortable end soon after noon today. At that time Col. Charles A. Lindbergh, first of the airmen to arrive, was winging his way North, continuing his tour despite the advice of the airport officers.

Also at that time Commander Richard E. Byrd, Lieut. G. O. Noville, Lieut. Bernt Balchen and Pilot Bert Acosta, of the America, Clarence D. Chamberlin, of the Columbia, and Lieutenants Lester Maitland and Albert Hegenberger, of the Army Pacific flight, were in Parkman bandstand, the one dry spot in the whole common.

Ten thousand persons had gathered to greet them despite the threatening sky. Ten thousand persons were soaked by the sudden downpour. Two thousand, perhaps more, stood stolidly for more than an hour, rain trickling down inside sodden garments, to wait for the time late in the program when the aviators stepped forward, to greet them with a prolonged cheer.

The day began with an aviation breakfast given by Mayor Nichols and attended not only by the eight distinguished guests, but also by a score of other aviators whose names are not without fame in their own country although their feats have been less spectacular.

There followed the review of the Twenty-sixth Division, Massachusetts National Guard, when 6500 men bronzed by two weeks' encampment, swung by the stand which the flyers shared with Mayor Nichols. Secretary of the Navy Wilbur was in the Governor's stand at the State House.

Col. Lindbergh then left for the airport to resume his flight. The others were escorted through

FRANK M. SLATER, H... IN FALL, UNCONSC...

Injured Friday, Attorney U... goes Operation; Condit... Continues Serious.

Frank M. Slater, attorney, Republican politician, who w... jured Friday midnight in a ... foot fall, was still unconscious in a serious condition at City ... pital last night.

A depressed fracture of the ... caused a hemorrhage. Early ... terday an operation was perfo... to relieve the pressure on ... brain.

Slater, who is 57 years old, ... from a second floor window of ... Lindell Apartments, 4444A ... boulevard, where he shares a ... floor apartment with a ... Street Commissioner Joseph ... Slater.

Joseph Slater said it was ... brother's custom to pass ... second floor landing in ... his apartment and sometimes ... the hallway window to ... breath. He had been dieting ... the last six months and it was ... gested dieting had made him ... and dizzy. Another theory is ... he toppled out of the window ... falling asleep. He has been ... to make a statement.

Slater formerly was Public ... ministrator and now is Republican ... Committeeman from the Fifteenth Ward.

crowds still madly cheering ... ceive from the Governor ... similar to that conferred on ... bergh yesterday.

Boston hailed two of the ... as its very own. Lieut. G. ... berger lives in South Boston ... Commander Byrd married a ... girl. Both Mrs. Byrd and ... Hegenberger attended the ... ies as did Mrs. Chamberlin.

The program today consisted ... public reception of the aviators ... Tonight, after an informal ... as guests of the Mayor, all will attend the theater.

South Boston has planned a ... long program tomorrow in ... of its son, Lieutenant Hegenberger, ... which his companion, Lieut. ... land, will share. Semi-private ... gagements will occupy the time ... the crew of the America. Commander Byrd let it be known ... there were many things in connection with his proposed ... flight demanding his immediate attention and he was not expecting ... linges in the city.

ROTHSCHILD-GREENFIELD COMPANY
QUALITY WITHOUT EXTRAVAGANCE

Twice Yearly Sale

OUR FIRST IN ST. LOUIS BEGINS MONDAY MORNING

Choice Stocks of Summer Apparel

OFFERED AT DEEP REDUCTIONS

[Straw Hats...20% Off]

Our Entire Stock of Spring and Summer Suits... Reduced

COOL LINENS
2 and 3-Piece Suits, Plain or Checked
Reduced to
$12.50 to $32

FINE TROPICALS
2 and 3-Piece Suits, Light and Dark Colors
Reduced to
$24 to $64

3-Piece Wool Suits... Suitable for Fall Wear Substantially Reduced

In the Twice Yearly Sale of
Boys' Wash Suits and Knickers
formerly priced at
$1.75 to $7.50
reduced to
$1.45 to $5.95

Rothschild-Greenfield Co.
Locust at Sixth

In the Twice Yearly Sale of
Ladies' Lennox Hats Coats and Suits
at discounts of
1/3 to 1/2
Hats in Felts, Straws and Silks
Coats and Suits in Tweeds and Mixtures Suitable for Fall Wear

FOR YOUR CONVENIENCE... OPEN ALL DAY SATURDAY

RUMANIAN EDICT SAYS CAROL WON'T ATTEND FUNERAL

Former Crown Prince Apparently Has Given Up Hope of Laying Claim to Throne He Gave Up.

BUCHAREST REPORTS EVERYTHING CALM

People Continue to Pass in Large Throngs Before Bier of Late King—To Be Buried Monday.

By the Associated Press.

PARIS, July 23.—"Perfect calm reigns in Rumania," says a telegram which the Rumanian legation received today from Bucharest. The message continues:

"The people, in great masses, are passing by the mortal remains of King Ferdinand, in the marble hall of Cotroceni Palace.

"Former hereditary Prince Carol has not come to Rumania and he will not come here.

"King Alexander of Jugo-Slavia and the Jugo-Slav mission which will attend the funeral arrived yesterday evening.

"The funeral services will be held in Bucharest tomorrow. The remains will be taken to Curtea de Arges, where the burial will take place Monday.

"All parties, without distinction, have recognized the new state of things, and the regency has denied all rumors emanating from Germany, pretending that disorders are taking place in Rumania."

Former Crown Prince Carol of Rumania, whose first impulse on the death of his father was to return to Rumania, not only to pay his last tributes to the late King but with the idea of seeking the throne he renounced, apparently has reconciled himself to being an exile, at least for the time being.

Carol remains in seclusion in his Neuilly home today, and now it is too late for him to attempt to reach Rumania for the funeral. It is expected he will attend the two services to be held in his father's memory tomorrow, in the little Rumanian Church in Paris. If he does, it will be the first time he has left his place of residence since word of the passing of Ferdinand was taken to him, a few hours after the King's death.

The Rumanian Government, over which Carol's little son Michael is sovereign, broadcast to the world today that Carol would not come to Bucharest—the diplomatic way of saying he will not be permitted to enter the country, whatever his own wishes may be.

Apparently the former Crown Prince has assured the French Government, which gave him asylum, that he will not try to make a break for Bucharest, for, since he secluded himself in sorrow, the detectives who have watched his comings and goings at Neuilly for months have been withdrawn, or are making themselves more inconspicuous than usual.

Queen Marie Denies She Sought Share in Regency.

By the Associated Press.

BUCHAREST, July 23.—Queen Marie sent for the Associated Press correspondent tonight and, in a long interview which took place in a room adjoining the improvised chapel where Ferdinand lay dead, discussed her present and future plans for carrying on the work which death had forced the King to abandon.

With marked emphasis, the Queen declared she never had sought nor would seek in the future the regency of Rumania.

"Had I desired to become a regent," she said, "I need only have told the King and he would have arranged it, either immediately or in his testament. As his widow and one who shared the responsibilities of the throne with him for 12 years, it is my duty to give all my energy, strength and devotion to the good of my country. That was the King's dying wish.

"I am sure I shall be able to render valuable help to the existing regency, the infant King and the Princess Mother, Helen. Of course, I am now only Dowager Queen, and the real power rests with the regency, but I am confident that my people and my country will continue to honor me with their unswerving loyalty and confidence."

When the correspondent asked the Queen if Prince Carol had expressed any repentance before the king died she broke down and between sobs said:

"Neither the King nor myself received a single word from him. It was his pitiless indifference, silence and continued indiscretions in Paris which broke the King's heart and hastened his death. But the King in his will and final letter to Premier Bratiano expressed toward his first born the same extraordinary generosity and forgiveness which formed such a striking part of his character.

"Carol's single act when he learned that the King had died was to telegraph to his sister, Marie, asking her to place a wreath of white roses as near as possible to the King's body."

Birge...

Wives Wait W... Leader and Ne... Decision in Mu... After 14 Days i...

Continued From ...

interpreted the pictur... of the chamber were ... the somber, weather... A dead tree in the co... was stark in shado... slender windows. F... the questions the gest... above presented, cro... to gather and stare. ... riffs under instructi... court made them m... kept that side of th... of loitering groups.

In the room, shirt-... ers and miners were ... and death for three ... Would Birger hang? ... jury turn them all ... was that juror sayin... him point a finger at ... of sight?

On the west side o... the street that leads ... Opposite the jury ro... the street is a five... store. It did busines... night. Little girls ... threes and fours, ob... grim courthouse or ... torn men in the jail ... of chocolate drops ... the five and 10-cent ... away, chattering. F... all the surrounding ... into town and swun... square to get a loo... They stuck their he... the jurors better and ... passed into the gloo...

Would Charlie ... Would Art Newman ... Ray Hyland hang? ...

A juror could be ... jecting ballots. Wi... white papers sayin... ped into some rece... Guilty or not guilt...

Attorneys Karch ... Smith, Thompson ... low, who defended ... appeared at interva... or in an office bu... They were nervous, ... way of all the to... State's Attorney No... seen, discussing ... friends in an autom...

Judge Waits ...

Judge Miller wal... a short walk from ... State's Attorney M... feeling ill today, d... the square but re... long ordeal in the ...

Tick tock, tick ... time droned on wit... the jury. Everyone ... verdict. Outsiders ... meant only a news... yers to whom it m... won or lost, and B... man and Hyland, to... life or death.

When Birger an... being handcuffed ... courthouse steps ... State's Attorney M... cluded his argume... penalty and court ... luncheon, Birger r... we have almost re...

Hyland Awaits "...

"Yes, it looks ... party," Hyland, re...

During the ar... State's Attorney, H... his usual light gr... tionless with a ... lips. He divided h... tween the prosecute... pile of books on t... He had stopped s... face was set in wh... passive determinat...

Hyland, sitting ... left, alternately sm... He smiled nervous... described again h... leged it have c... oned the fatal bul...

Newman w... thoughtfully attent...

As the epithets ... the gangsters wer... Martin, the gangs... change in demeano... word in open co... lawyers conducted...

Judge Instructed ... Might Be in One ...

Judge Miller r... tions to the jury ... convened at 1:30 ... forenoon session d... the State's closing ... State's Attorney ... he demanded the ... Birger, Newman ...

He told the jury ... might be for deat... ment, a prison sen... than 14 years, or ...

Judge Miller's ... lowed the routine ... cerning "presump... cence," and "rea... The burden of pr... people. Judge M... and the defendant ... guilty "beyond a r...

An important ... upon the defend... take the stand. ... charged to remem... ant is not obliged ... ure to do so is ... against him."

The defense ob... tion reminding ... "these defendants ... murder of Joe A... er person."

Judge Miller ... ership in "some... evil purposes" ... against the defen...

One of the inst... on the testimony ... warning that ... should be viewed ... tion." As to cre... admonished the ... account the hea... nesses on the st... terests or lack o...

Birger Case Jury Still Deliberates on Fate of Three Gangsters



THE JURY IN THE BIRGER GANG TRIAL

—By a Post-Dispatch Staff Photographer

Left to right, top row: Deputy Sheriff Charles J. Maulin, Louis Gunn, Charles Frances, Dow Fisher, Dave Whitledge, Marion Meeks, John Krug and Herman Rotramell, deputy sheriff. Bottom row, from left to right: Clyde Downen, Paul Knight, Marion Warren, William Hendricks, Milo Hopper and Harry Simpson.

Wives Wait With Gang Leader and Newman for Decision in Murder Trial After 14 Days in Court.

Continued From Page One.

interpreted the picture. The lights of the chamber were garish against the somber, weatherstained walls. A dead tree in the courthouse yard was stark in shadow against the slender windows. Fascinated by the questions the gesticulating men above presented, crowds continued to gather and stare. Deputy Sheriffs under instructions from the court made them move on and kept that side of the square clear of loitering groups.

In the room, shirt-sleeved farmers and miners were talking of life and death for three human beings. Would Birger hang? Would the jury turn them all loose? What was that juror saying which made him point a finger at some one out of sight?

On the west side of the square is the street that leads to the jail. Opposite the jury room and across the street is a five and ten-cent store. It did business as usual last night. Little girls in twos and threes and fours, oblivious to the grim courthouse or the anxiety-torn men in the jail, bought bags of chocolate drops and trinkets in the five and 10-cent store and went away, chattering. Families from all the surrounding country drove into town and swung about the square to get a look at "them." They stuck their heads out to see the jurors better and then, casually, passed into the gloom.

Would Charlie Birger hang? Would Art Newman hang? Would Ray Hyland hang?

A juror could be observed collecting ballots. What were the white papers saying as they dropped into some receptacle he held? Guilty or not guilty?

Attorneys Karch, Dial, Dillon, Smith, Thompson and Goodfellow, who defended the gangsters, appeared at intervals on a corner or in an office building hallway. They were nervous, restless, in the way of all the town. Assistant State's Attorney Nealy Glenn was seen, discussing the case with friends in an automobile.

Judge Waits at Home.

Judge Miller waited at his home, a short walk from the courthouse. State's Attorney Martin, who was feeling ill today, did not come to the square but rested after the long ordeal in the courtroom.

Tick tock, tick tock, tick tock, time droned on without word from the jury. Everyone waited for the verdict. Outsiders to whom it meant only a news sensation, lawyers to whom it meant a victory won or lost, and Birger and Newman and Hyland, to whom it meant life or death.

When Birger and Hyland were being handcuffed together on the courthouse steps at noon, after State's Attorney Martin had concluded his argument for the death penalty and court had recessed for luncheon, Birger remarked: "Well, we have almost reached the end."

Hyland Awaits "Necktie Party."

"Yes, it looks like a necktie party," Hyland replied.

During the argument of the State's Attorney, Birger, attired in his usual light gray suit, sat motionless with a finger over his lips. He divided his attention between the prosecutor and a jumbled pile of books on the lawyers' table. He had stopped scowling and his face was set in what seemed to be passive determination.

Hyland, sitting at his leader's left, alternately smiled and scowled. He smiled nervously when Martin described again how Hyland was alleged to have crossed and poisoned the fatal bullets.

Newman was quiet and seemed thoughtfully attentive.

As the epithets alledged used by the gangsters were repeated by Martin, the gangsters showed no change in demeanor. They said no word in open court while their lawyers conducted their defense.

Judge Instructed Jury Verdict Might Be in One of Four Forms.

Judge Miller read his instructions to the jury when court was convened at 1:30 p. m., after a forenoon session devoted wholly to the State's closing argument by State's Attorney Martin, in which he demanded the death penalty for Birger, Newman and Hyland.

He told the jury that the verdict might be for death, life imprisonment, a prison sentence of not less than 14 years, or acquittal.

Judge Miller's instructions followed the routine admonitions concerning "presumption of innocence," and "reasonable doubt." The burden of proof was upon the people. Judge Miller instructed, and the defendants must be proved guilty "beyond a reasonable doubt."

An important instruction bore upon the defendants' failure to take the stand. The jury was charged to remember "the defendant is not obliged to testify. Failure to do so is no presumption against him."

The defense obtained an instruction reminding the jurors that "these defendants are charged with murder of Joe Adams and no other person."

Judge Miller added that membership in "some organization for evil purposes" should not obtain against the defendants.

One of the instructions bore upon the testimony of an accomplice, warning that "such testimony should be viewed with great caution." As to credibility the court admonished the jury to take into account the bearing of the witnesses on the stand and their interests or lack of interest, and also whether witnesses have been convicted of a felony.

Defines Crime of Murder.

Judge Miller then described the crime of murder as "the willful, malicious and deliberate taking of human life" arising from "personal animosity or the motive of a malignant and wicked heart."

The State had an instruction covering "conspiracy," pointing out that "it is not necessary to show that the said conspirators were present on the scene of the crime if the jury is satisfied that the conspiracy existed."

Another State instruction covered circumstantial evidence, pointing out that this is legal evidence.

Exhibits Handed to Jurors.

Following the reading of Judge Miller's instructions the exhibits offered in evidence during the trial were handed to Jurors Harry Simpson and Milo Hopper. They included a revolver used in the murder, an automobile hubcap and a decoy note.

The west room off the court room was selected as the jury room and the jury filed out to begin its deliberations, after 15 minutes had been consumed in preparing the jury room.

The jury began its deliberations at 2:20 p. m. and the courtroom was cleared. Deputies cleared the west side of the courthouse square which lies below the open windows of the jury room.

Birger, Hyland and Newman, under doubled guard, filed from the courthouse to the jail to await the verdict in their cells.

When the fate of the three gangsters was placed in the hands of 12 Franklin County farmers, the trial was in its fourteenth day, and the State had presented 44 witnesses; the defense none.

Gangsters "Built Their Own Gallows," Prosecutor Says.

By a Staff Correspondent of the Post-Dispatch.

BENTON, Ill., July 23.—State's Attorney Roy C. Martin yesterday wound up five months of intensive effort to bring to justice the murderers of Mayor Joe Adams of West City when he delivered a scathing arraignment of Charlie Birger and two of his notorious gang, Ray Hyland and Art Newman.

The State's Attorney began his final argument with a statement designed to remove any scruples the jury might have against a death penalty when he cried:

"This jury will not be hanging Birger and Hyland and Newman. They are hanging themselves. When they came into Franklin County and murdered Joe Adams, they built their own scaffolds; they walked upon these scaffolds and put the rope around their own necks. They stood over the trap. I am asking you gentlemen of the jury, not to lead these men to safety, not to take them down from the peril in which they placed themselves."

End Gang Terror in State.

Thus did the State's Attorney place responsibility for a hanging verdict on the heads of the defendants, and then he declared:

"If you men of the jury return the verdict that the people of the State of Illinois are demanding, you will put an end to the terror of the machine gun and the gang war, not only in Southern Illinois, but throughout the entire State."

Not only the jury, but everyone in the crowded courtroom leaned forward to drink in every word.

"They plead for mercy," Martin continued. "The State pleads for justice. This is a perfect case. Nobody denies it. Not a word of testimony has been presented to contradict it. The eyes of the State are on this verdict. It will decide whether law has come back to Southern Illinois."

The State's Attorney was speaking solemnly in measured tones. The accused gangsters called it "bearing down" on them.

"I had in mind to get a jury in favor of enforcement of the laws of this State," he continued, "and each of you said you were in favor of law enforcement. Each of you said you were in favor of the death penalty under the law as it exists. I said to each of you, 'Can you imagine a case bad enough and strong enough for you to inflict that penalty?' and you said you could. It was my duty to get a jury of 12 men who said they would do it, who had the nerve to do it.

No Sympathy, He Warns.

"I could see that the defendants' lawyers would appeal to your sympathy. In order to get a jury that would withstand this bombardment, I asked if you would let sympathy interfere and you said you would not. I had confidence you would do what you said, and I have that confidence now."

The State's Attorney denied he hoped through this case to further a political ambitions, as charged by a lawyer for the defense, and continued:

"The only thing I have hoped is that I might rid us of the gangster forever and let law and order reign instead. I have no fear of what you will do. The only evidence you have in this case is the 44 witnesses brought here by the State. Judge Dial (of the defense) himself said the people's evidence stands before you undenied and unimpeached.

"They told you the law was changed and provides for electrocution in the future, but the death penalty hasn't been taken away.

Wants Only Justice.

"I come before you pleading for nothing but justice. We didn't wait for the defense to prove a record against the witnesses we brought from Pontiac reformatory; we proved it ourselves.

"One lawyer said Harry Thomasson was born a criminal, but he was left alone in the world without father or mother at the age of 12. In our communities here, he'd have to be an unusual boy to go absolutely straight.

"No soldier," Martin continued, "ever fought a greater battle for the Stars and Stripes than you men will. It is a question whether the machine gun and gangster shall terrorize this country, or the Government shall prevail."

Taking up the defense arguments on the credibility of State's witnesses, Martin discussed evidence of Ray Thomasson, brother of Harry and Elmo Thomasson.

"Ray Thomasson has not been impeached," Martin said. "Mr. Smith of the defense admitted Ray was a nice young man, but he neglected to repeat Ray Thomasson's testimony. What was that testimony? He related how Charlie Birger had come to him in March, 1927, and had said, 'Tell Harry not to talk about the Adams deal. If this gets out on us it's more than likely they will hang us both.' Charlie Birger admitted his guilt and fixed his own penalty."

Martin talked swiftly, quietly. He was a cold detailist, implacable and impersonal.

Answers Bible With Bible.

Seizing upon the point that the defendants had failed to take the stand, he used the phrase, "And this testimony is not denied," again and again. When he got to the speech of Dillon, Newman's counsel, who had quoted Scripture, Martin produced a Bible. He read from a verse in Deuteronomy, which contained the sentence, "Whosoever striketh his neighbor with a stone, so that he falls down dead, he is a murderer and shall surely die."

"Here is Divine Word for the death penalty," said Martin, "but Scripture has nothing to do with this case; this is a case for the law of Illinois.

"They talked about Harry Thomasson's demeanor on the stand; they admitted they had been unable to shake him on cross-examination; they suggested that someone trained Harry.

"Do you suppose a 19-year-old boy could withstand the cross-fire of such men as Judge Dillon and Charles Karch unless he was telling the truth? The truth held Thomasson unshaken on the stand. His story is not denied. No one has contradicted it. Cross-examination failed to shake it.

Defense Objects.

In the final summing up State's Attorney Martin reviewed the alleged murder plot from start to finish and whenever he got to a forceful point, he shouted, "and that evidence is not denied!"

Twice Attorney Karch of the Birger defense objected, saying, "This is and improper and indirect reference to the fact that the defendants did not take the stand."

"Objection overruled," said the Court.

Two more objections by Karch were overruled and State's Attorney Martin dinned into the jurors' ears, "The State's evidence in uncontradicted and undenied."

"Mercy? I want you to show the same mercy to them as they showed to Joe Adams, when they poisoned and split those bullets. Evidence? They criticized the State's witnesses, but the State's evidence is unchallenged and undenied. It has not been contradicted by anyone.

"You men said you would enforce the law," Martin continued. "You said you would vote for the death penalty in an extreme case. This is an extreme case. These men shot a man down with poisoned bullets in his own home in the presence of his aged mother, his daughter and his wife.

"The defense awyers haven't tried to tell you this is not a hanging case, not a one of them. They have tried to steer you away by appealing to your sympathies and telling you a death verdict will bother you.

"Charlie Birger said the Franklin County law was not big enough to stop him killing Joe Adams. But the law was big enough to indict Charlie Birger for murder. And I know you men are big enough to try Charlie Birger and fix his punishment at death.

"This was an atrocious, poison-out murder. I can see with your verdict the passing of the machine gun and the gangster. It will mean an end of gang war. Leave the defendants where they have put themselves. The evidence in this case finds them on the gallows. Leave them there."

RUMANIAN EDICT SAYS CAROL WON'T ATTEND FUNERAL

Former Crown Prince Apparently Has Given Up Hope of Laying Claim to Throne He Gave Up.

BUCHAREST REPORTS EVERYTHING CALM

People Continue to Pass in Large Throngs Before Bier of Late King—To Be Buried Monday.

By the Associated Press.

PARIS, July 23.—"Perfect calm reigns in Rumania," says a telegram which the Rumanian legation received today from Bucharest. The message continues:

"The people, in great masses, are passing by the mortal remains of King Ferdinand, in the marble hall of Cotrocenl Palace.

"Former hereditary Prince Carol has not come to Rumania and he will not come here.

"King Alexander of Jugo-Slavia and the Jugo-Slav mission which will attend the funeral arrived yesterday evening.

"The funeral services will be held in Bucharest tomorrow. The remains will be taken to Curtea de Arges, where the burial will take place Monday.

"All parties, without distinction, have recognized the new state of things, and the regency has denied all rumors emanating from Germany, pretending that disorders are taking place in Rumania."

Former Crown Prince Carol of Rumania, whose first impulse on the death of his father was to return to Rumania, not only to pay his last tributes to the late King but with the idea of seeking the throne he renounced, apparently has reconciled himself to being an exile, at least for the time being.

Carol remains in seclusion in his Neuilly home today, and now it is too late for him to attempt to reach Rumania for the funeral. It is expected he will attend the two services to be held in his father's memory tomorrow, in the little Rumanian Church in Paris. If he does, it will be the first time he has left his place of residence since word of the passing of Ferdinand was taken to him, a few hours after the King's death.

The Rumanian Government, over which Carol's little son Michael is sovereign, broadcast to the world today that Carol would not come to Bucharest—the diplomatic way of saying he will not be permitted to enter the country, whatever his own wishes may be.

Apparently the former Crown Prince has assured the French Government, which gave him asylum, that he will not try to make a break for Bucharest, for, since he secluded himself in sorrow, the detectives who have watched his comings and goings at Neuilly for months have been withdrawn, or are making themselves more inconspicuous than usual.

Queen Marie Denies She Sought Share in Regency.

By the Associated Press.

BUCHAREST, July 23.—Queen Marie sent for the Associated Press correspondent tonight and, in a long interview which took place in a room adjoining the improvised chapel where Ferdinand lay dead discussed her present and future plans for carrying on the work which death had forced the King to abandon.

With marked emphasis, the Queen declared she never had sought nor would seek in the future the regency of Rumania.

"Had I desired to become a regent," she said, "I need only have told the King and he would have arranged it, either immediately or in his testament. As his widow and one who shared the responsibilities of the throne with him for 13 years, it is my duty to give all my energy, strength and devotion to the good of my country. That was the King's dying wish.

"I am sure I shall be able to render valuable help to the existing regency, the infant King and the Princess Mother, Helen. Of course, I am now only Dowager Queen, and the real power rests with the regency, but I am confident that my people and my country will continue to honor me with their unswerving loyalty and confidence."

When the correspondent asked the Queen if Prince Carol had expressed any repentance before the king died she broke down and between sobs said:

"Neither the King nor myself received a single word from him. It was his pitiless indifference, silence and continued indiscretions in Paris which broke the King's heart and hastened his death. But the King in his will and final letter to Premier Bratiano expressed toward his first born the same extraordinary generosity and forgiveness which formed such a striking part of his character.

"Carol's single act when he learned that the King had died was to telegraph to his sister, Marie, asking her to place a wreath of white roses as near as possible to the King's body."

PARTS OF BODY IN OPEN TRUNK FOUND IN RIVER

New York Harbor Police Believe Other Parts Were Lost—Only Marks "J. C." on Cover.

By the Associated Press.

NEW YORK, July 23.—Parts of a human body, floating near an open trunk, were found in the Hudson River, near Weehawken, N. J., tonight, leading marine police to believe that they had come across another "trunk murder mystery."

The parts recovered consisted of a left arm severed above the elbow, the hand missing, but with an elastic band drawn tightly around the wrist and a part which might have been either from a leg or arm. It was believed that other parts of the body were in the trunk, but were lost when the trunk was broken open by action of the water.

Other than the initials, "J. C." inscribed in white paint on the top of the trunk, police said they found no marks of identification.

Keeps Dates, Far Apart, by Plane.

By the Associated Press.

CHICAGO, July 23.—Clement F. Wade, Chicago business man, got his dates mixed today. He had a date to play golf in Moline, Ill., nearly 300 miles from here, in the afternoon and another to take his children to the circus tonight. With the aid of an airplane, he kept both dates, flying to Moline shortly after noon and joining his golfing friends, then flying back to Chicago in time to take his children to the circus.

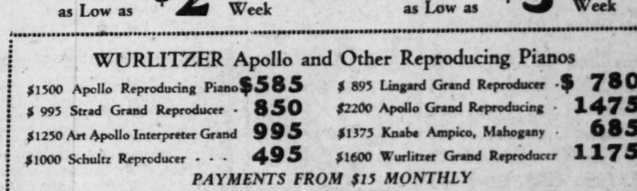
Accident Verdict in Spicker Case.

A verdict of accidental death was returned after an inquest yesterday into the death of William Spicker, 69 years old, of Falling Springs, who died Wednesday at St. Mary's Hospital, East St. Louis, where he had been unconscious with a fractured skull since July 14, when he fell off a truck on the paved road south of East St. Louis.

INSECT BITES Poison Ivy Cuban Itch

and other skin irritations quickly healed by WHYTE-FOX Ointment. Satisfaction guaranteed. At barbers and druggists. Sample Free (Send your name and address and 10 two-cent stamps for trial tube.) LUCKY TIGER REMEDY COMPANY Kansas City, Mo. Dept.

"ASK YOUR BARBER" For Lucky Tiger scalp remedy. Single application stops that miserable itching. Money-Back Guarantee. Whyte-Fox knocks pimples, poison ivy, piles. Barbers or druggists. LUCKY TIGER —HAIR REMEDY—



Extraordinary Savings Are Made Possible by Our

Annual JULY SALE of Used GRANDS PLAYERS REPRODUCING PIANOS

NEVER before have we had such a magnificent selection of practically new nationally standard makes of instruments to offer, they have come from St. Louis' finest homes in exchange for Wurlitzer Period Grands and Wurlitzer Apollo Reproducing Pianos. All are in excellent condition and each is offered at a figure which insures a tremendous saving from former prices.

A SMALL DOWN PAYMENT IS ALL YOU NEED TO PAY —TAKE 2½ YEARS TO PAY BALANCE ON ANY PIANO.

Instruments of Leading Makes Taken in Exchange for Wurlitzer Period Grands and Wurlitzer Apollo Reproducing Pianos

PLAYERS as low as $215 GRANDS as low as $365

Here is your opportunity you have been waiting for. Player-Pianos of leading makes that are nearly new, delivered in excellent condition at only a fraction of their former value. The prices we are quoting will effect an immediate clearance. Each instrument offered is guaranteed exactly as represented. A bench and 20 music rolls included.

A SMALL DOWN PAYMENT Balance as Low as $2 a Week

Never before have such values in Grand Pianos been offered. It is interesting to note the marked reduction at which these famous makes of Grand Pianos are being offered. Some were taken in exchange for Period Grands and Wurlitzer Apollo Reproducing Pianos. All are in splendid condition; many like new. To be had at much less than their former price.

A SMALL DOWN PAYMENT Balance as Low as $3 a Week

WURLITZER Apollo and Other Reproducing Pianos

$1500 Apollo Reproducing Piano	$585	$ 895 Lingard Grand Reproducer	$ 780
$ 995 Strad Grand Reproducer	850	$2200 Apollo Grand Reproducing	1475
$1250 Art Apollo Interpreter Grand	995	$1375 Knabe Ampico, Mahogany	685
$1000 Schultz Reproducer	495	$1600 Wurlitzer Grand Reproducer	1175

PAYMENTS FROM $15 MONTHLY

Your Old Piano Taken in Trade at Full Cash Value

WURLITZER PIANOS-ORGANS-HARPS-RADIO-MUSICAL INSTRUMENTS 1006 OLIVE STREET

Nothing Reserved Special Terms



PIANOS, LIKE PEOPLE SHOULD BE JUDGED BY THEIR COMPANIONSHIPS.

THE WORLD'S GREAT ARTISTS USE THE—

Baldwin

The Baldwin Piano Company

1111 OLIVE STREET GARFIELD 4370

CITIZEN SOLDIERS FACE BUSY WEEK

Review by Commander of Area to Include Physical Efficiency Test.

"Zero hour" for students of the Citizens' Military Training Camp at Jefferson Barracks will be 10 a. m. Tuesday, when they will march in review before Major-General William Lassiter of Chicago, commander of the Sixth Corps Area.

His scrutiny—an. the students' anxiety—will begin several hours earlier, for the corps commander is going to spend the lay in an inspection that will take in everything.

He will have an eye for their marksmanship on the rifle and machine gun range, and the orderliness of their tents and company streets. He will take dinner with them. In the afternoon he will watch a physical efficiency test which will include a 100-yard dash, running broad and high jumps and pole vaulting

Dance in the Evening.

Needed relafation for the students will be provided in an outdoor dance that evening. A dance also will be given for officers of regulars and reserves.

Second of the regular Saturday reviews yesterday convinced officers that the students will make excellent showing before Major-General Lassiter. They also are having daily practice on the firing ranges. In the first four days, on the 200-yard rifle range, P. R. Miles of Urbana, Ill., has shot 1 out of a possible 75, and John A. McGuire of Texarkana has shot 95 out of a possible 100.

Col. Moor N. Falls, commander of the Barracks, especially praised Charles W. DeBore of Fort Smith, Ark., for a score of 45 out of 50, remarking that the youth was only eight inches taller than his rifle. None of the three had handled a high caliber rifle before.

Day of Athletic Events.

Friday will be Field Day. All the students will spend the day in track and field events at Francis Field, Washington University, returning to another outdoor dance at the barracks.

A crowded program has been made up for next Saturday, which will be Arkansas Day. A review commanded by a former Arkansas reserve officer—Col. Robert L. Floyd of Chicago—with the Arkansas Club and many of the Arkansas students' parents in attendance, will be followed b ya swimming meet, a tennis tournament, a visit to Sportsman's Park for 700 students to see the world's champion Cardinals in action, and, in the evening, an amateur show by the students.

Auto Loans

Why not borrow $50 to $1000 on your car when you need money quick? Thousands do it. You keep car. Notes refinanced. Quick, confidential service.

YAHLEM FINANCE CORP.
1035 N. Grand.

FORMER MAYOR NOONAN ILL AT CITY HOSPITAL

Suffers From Neuritis Caused by Auto Accident of Several Years Ago.

Former Mayor Edward A. Noonan, 78 years old, who held office from 1889 to 1893, has been a patient at City Hospital since Thursday, suffering from neuritis due to an automobile accident several years ago. Pains in his left leg made it impossible for the city's oldest ex-mayor to go about his usual legal practice, in the Times building, and on the advice of friends he went to the hospital. He is in no immediate danger, according to physicians.

Noonan was knocked down by an automobile in 1917 at Compton and Olive streets, and suffered a skull fracture, internal injuries, and a badly wrenched left leg.

Noonan lives at the Park Hotel, Thirteenth and Olive streets.

Judge Stays Negro's Execution.

KANSAS CITY, July 23.—A stay of execution pendin. appeal to the Supreme Court, today was granted by Judge Southern to Cleo Williams, Negro, sentenced to hang Aug. 17 for criminal assaults on a 14-year-old white girl and a young married woman. The Judge denied a motion to set aside William's plea of guilty.

POLICE ACCIDENTALLY FIND LIQUOR CARGO

Alcohol Deposited on Shore From Motorboat While Officers Look On.

Two St. Louis policemen, who happened to be sitting in their automobile on the bank of the Mississippi at Chain of Rocks at 8:30 o'clock Friday evening believe they have one explanation of the fact that close watch on the bridges fails to keep East Side liquor out of St. Louis.

At that hour they heard the chugging of a motor boat. A moment later it came in sight on the dark expanse of the river. It was heading toward an isolated clump of trees.

That interested the policemen, Sergeant Bambrick and Patrolman O'Connell of Angelica Street Station. When the boat nosed in they crept toward it.

A man on the bank whistled and ran into the grove. The boat pulled away. And it left, on the bank, six five-gallon cans of alcohol.

A moment later the policemen came upon a young man. He declared he had been fishing. "Where is your tackle?" scoffed the policemen.

"Oh, they wouldn't bite," he explained, airily, "so I threw it away."

They arrested him, and at his home learned that he had gone on a motor boat trip with his two brothers. The police had discerned in the boat as it shoved off the shadowy figures of two men.

ANTI-VICE LEAGUE LOSES MOVE TO OUST POLICE CHIEF

Pittsburg, Pa., Mayor Tells Citizens' Organization Its Charges Are Unfounded.

By the Associated Press.

PITTSBURG, Pa., July 23.—Mayor Charles Kline today rejected the demand of the Citizens' League of Allegheny County to dismiss Police Superintendent P. P. Walsh, holding that the League had "utterly failed" to substantiate charges it made against the police head.

The mayor, in an extended communication to the Rev. Dr. Alvin Orr, League director, upheld the police and labeled league investigators as men from outside of Pittsburg who came here and enticed young boys and girls.

The league demanded Walsh's dismissal after W. L. King, its executive secretary, made a hurried trip to the West by rail and airplane. He married a Des Moines, Ia., widow, and upon his return, said he had been blackmailed out of the city by gamblers and other underworld characters. The League charged Walsh with inefficiency, failure to co-operate with the organization in its drive against vice, and with protecting vice resorts. It wa salleged that Walsh sent investigators West to look into King's activities in that region.

WOMAN, 70, BADLY HURT BY AUTO WHEN CROSSING STREET

Mrs. Christine Forbach, 70 years old, was hit by the automobile of Harold Buschorn of 215 Nellie avenue, St. Louis County, yesterday, as she attempted to cross Loughborough avenue near Niagara avenue. Her right shoulder was fractured and she was injured internally.

Sam Krutansky, 2911 Dayton street, a barber, suffered a fractured nose, skull and foot early yesterday, when his car collided with the automobile driven by Frank Rand Jr., 19, at 7100 Delmar boulevard. Rand was not hurt. Kruntansky was removed to city hospital.

Near Rolla, Mo., early yesterday, the Ford coupe in which Willard Walls, 18, and his brother, Thomas, 10, of 4627 Enright avenue, were riding overturned, resulting in injuries to both occupants. They were taken to a hospital at Rolla.

FLYER TO HOP FROM STEAMER

Chamberlin to Test Adjunct to Ocean Travel Aug. 1.

Special to the Post-Dispatch.

BOSTON, Mass., July 23.—David A. Burke, general manager of the United States Lines, announced today that the first experiment with the airplane as an adjunct to regular trans-Atlantic passenger service will be attempted on the Aug. 1 sailing of the Leviathan, when Clarence A. Chamberlin will hop from the bridge of the liner early that morning off Nantucket. Chamberlin will fly direct from the Leviathan to the field at Hasbroucke Heights, N. Y.

Burke was in conference with Chamberlin on board the Leviathan which is now at the Boston Navy Yard Dry Dock for her routine summer overhauling. The runway will be constructed above the main bridge of the Leviathan, 100 feet from the water line.

UNIVERSITY CITY TO PROTEST

C. of C. Will Seek to Prevent Closing of Delmar by Wabash Viaduct.

A meeting of the University City Chamber of Commerce will be held at City Hall, 6620 Delmar boulevard, Tuesday at 8 p. m., for the purpose of considering the question of discontinuing the "White Way" lighting on Delmar boulevard and to discuss means of preventing the two-year closing of that thoroughfare, threatened by the construction of the viaduct at the Wabash Railroad crossing by St. Louis.

It is believed that closing Delmar to traffic during work on the Wabash crossing would seriously hinder business activities in University City.

BRITISH CABINET TO DISCUSS GENEVA POLICY AGAIN MONDAY

Winston Churchill Says No Effort Should Be Spared to Make Conference Successful.

By the Associated Press.

LONDON, July 23.—Sir Austen Chamberlain, Secretary for Foreign Affairs, will preside at the Cabinet Council Monday morning for further consideration of the naval question. The Secretary may make a statement in the House of Commons Monday evening on the Government's policy at Geneva, but this will be decided at the Cabinet meeting in the morning.

A subject of anxiety to the Ministers is what they regard as the misconceptions voiced in both the American and Japanese press about the British policy, and it is supposed that Sir Austen's statement, if he makes one, will be devoted largely to trying to remove these misconceptions.

Winston Churchill, Chancellor of the Exchequer, speaking at Bicton Park, Devonshire, today, said that no effort should be spared to bring the conference to a successful conclusion. He added, that however much an agreement was desirable, an agreement to spend gigantic sums on naval construction for many years to come might be worse for all concerned than moderate expenditure following upon freedom from any agreement.

J. L. Garvin, editor of the Sunday Observer, in an article in that paper, strongly advocates the suggestion recently made by the American Ambassador, Alanson B. Houghton, to Harvard University —"A people's pact for a hundred years." Garvin declares that Great Britain is ready.

STEPHENSON'S 'BLACK BOXES' REPORTED FOUND IN INDIANA

Klansman Serving Murder Sentence Has Said They Hold Proof of Political Corruption.

By the Associated Press.

WASHINGTON, Ind., July 23.—The two "black boxes" belonging to D. C. Stephenson, convicted slayer and former grand dragon of the Indiana Ku Klux Klan, long sought by investigators into alleged political corruption in Indiana as likely souces of proof of reported "deals" apparently have been found. But whether they will throw any light on corruption charges has not been learned.

Emsley W. Johnson, special prosecuting attorney in the investigation into Indiana political conditions, is in possession of two black boxes, whose contents "are very interesting," it was learned today. Johnson, on a vacation at the home of a relative near here, displayed the boxes to newspaper men with the observation that "if the reporters on the Stephenson case knew they were here, the woods would be full of them taking pictures. "He declined, however, to discuss their contents, until Prosecutor William H. Remy of Marion County, chief investigator in the inquiry, has had an opportunity to peruse them.

Johnson refused to say who delivered the boxes and documents to him.

NEWSBOY STRUCK BY AUTO

James D. Garrison, 9, Suffers Fractured Skull.

James D. Garrison, 9-year-old newsboy, the son of Mr. and Mrs. Mart Garrison of 3805 West Pine boulevard, was hit by an automobile and seriously injured in front of 3533 Olive street at 9:30 o'clock last night. At City Hospital he was found to be suffering from a fracture of the skull and internal injuries.

The driver of the automobile was Dan Nichols of 2821 Clark avenue, Negro clerk, who said he did not see the boy. He was held by police on a charge of felonious wounding.

SEEKS TO TRANSFER VOTE RECOUNT FIGHT

Counsel for Reed Committee Files Writ to Have Appellate Court Make Ruling.

By the Associated Press.

PHILADELPHIA, July 23.—Jerry C. South, counsel for the Reed Investigating Committee, today filed a copy of a writ of certiorari with the clerk of the Federal Court for the purpose of having transferred to the Court of Appeals the fight of the Committee to obtain ballots cast in the Vare-Wilson senatorial election contest last year. No action was taken on South's move today.

South's writ sought to have the record of proceedings before Judge J. Whitaker Thompson two weeks ago, in which the latter disclaimed jurisdiction on the petition of the Reed Committee to have all ballots cast in the senatorial election in Delaware County turned over to the Court of Appeals. Judge Thompson gave as his opinion that the question at issue was for the Senate rather than the Federal Court to determine.

Senator-elect William S. Vare yesterday issued a statement in which he urged that the entire vote cast in the disputed election be recounted by the Senate's Standing Committee on Privileges and Elections, and offered to aid in meeting the expense. Senator David A. Reed of Pennsylvania is expected here Tuesday for a conference with Vare.

FORMER AMERICAN TO RESIST EXCLUSION FROM COUNTRY

Kansas Woman War Writer, Praised by Generals, Lost Citizenship Through Marriage.

By the Associated Press.

NEW YORK, July 23.—Mrs. Peggy Hull Kinley, a native of Bennington, Kan., who won commendation from Gen. Pershing and Gen. Peyton C. March for her work as a war correspondent with American troops in France and Siberia, has been notified by the immigration authorities that an extension of her admission to the United States on a visitor's visa has been denied.

Mrs. Kinley was married in 1922 to Capt. John C. Kinley, British officer residing in Shanghai. Later when she wished to return to America she was informed that she had lost her citizenship and could be admitted only on a visitor's visa, which expires Aug. 15.

She announced today that she intends to fight exclusion and said: "If I leave this country on or before Aug. 15 immigration authorities will have to carry me out bodily. I will not obey the order."

SCHOOLS AND COLLEGES

MEN! WOMEN! Be a Doctor of Surgical CHIROPODY

Chiropody offers both men and women the shortest road to legally recognized Professional standing, and incomes of $5,000 to $15,000 a year.

An Uncrowded Profession

MILLIONS have bad feet. Fewer than 5,000 chiropodists in America. Study at world's largest foot clinic. Two year course. Splendid faculty of surgeons, physicians and doctors of chiropody. Under STATE supervision. Our graduates practicing successfully in all parts of the world. Only high school graduates or those with equivalent educational training admitted. Chicago offers many opportunities to earn your own way. 15th annual term begins October 5th.

Write for catalog and complete information.

ILLINOIS COLLEGE OF CHIROPODY
Dept. 109, 1327 N. Clark St., Chicago

Special Tower Dinners—6 to 9 P. M.
Dancing Week Nights

The CONGRESS
275 UNION BOULEVARD
You Are Invited to
Dine in the Tower—
famous for good foods and good music
17th Floor
$1.75
Dancing—No Cover Charge 7 to 9 P. M.

Sunday Dinner
Served 12 Noon to 9 P. M.
Concert During Dinner Sunday Evening

Real Estate Sales Executive
Or Organization Wanted

For Saint Louis Territory

We have a bona-fide, high-class subdivision selling project in Amarillo, Texas, fully developed and with all improvements, including water, gas, electricity, paved streets, etc., with splendid new homes. Our project comprises 3000 business and residence sites on two principal highways. Properly restricted. Over 700 lots sold in Amarillo. Prices $395 to $1000. Easy selling terms. We want capable man or organization to open St. Louis sales and display office and develop large sales volume. Will furnish valuable 6x18-foot oil painting of property, complete literature, etc., and arrange fullest cooperation and sales assistance, with exceptionally profitable commission arrangement to connection selected.

Applicants should have real estate or investment selling experience or knowledge and furnish best references. We are financially strong, and our project carries highest local indorsement. Applicants should give complete business history.

Address G. R. VEEDER, General Manager, 4004 Polk St., Amarillo, Texas.

BUENOS AIRES GUARDS AMERICAN BUILDINGS

Precautions Follow Explosion of Bomb, Laid to Sacco-Vanzetti Sympathizers.

By the Associated Press.

BUENOS AIRES, July 23.—All important American buildings in Buenos Aires, including the United States Embassy and the home of Charge d'Affaires P. L. Cable, were under heavy guard today as a result of the explosion of a bomb at the statue of George Washington last night, which was attributed to Sacco-Vanzetti sympathizers.

Police this afternoon raided several radical centers and arrested several men for examination. The Chief of Police said that nothing would be left undone to discover the perpetrators.

An unexploded bomb was found in front of the Ford automobile agency. It was wrapped in newspapers printed in Italian and containing articles concerning the Sacco-Vanzetti trial.

The United States Embassy, the American Consulate and other American institutions, have been receiving threatening letters which have increased in number during the last few days, it was stated.

BUSINESS OPPORTUNITY FOR YOUNG MEN

The continuous increase in the demand for Chrysler Motor Cars makes it necessary to add to our sales personnel. We have an opening in our Retail Sales Department for a few young men of good education between the ages of 19 and 25. The position affords a young man a real business opportunity and immediate possibility for very satisfactory earnings. It is not necessary to have automobile experience to qualify. Apply in person to Retail Sales Manager.

MIDWEST MOTORS, Inc.
CHRYSLER DISTRIBUTORS
2621 Locust Bl.

Starck
1018 Olive St.
Manufacturers
Established 1891

Grand Pianos

You can buy a dependable, sweet-toned dainty Grand Piano, brand-new, now for only $435 on easy terms of $10 per month. Every Grand is fully guaranteed. See and hear these wonderful Grands—only 3 available at this greatly reduced price.



Open Evenings

The above illustration shows one of the beautiful Grand Pianos included in this sale.

Latest model Grand Pianos. Fully guaranteed. Rich tone and easy action. Genuine mahogany cases, beautifully finished. A handsome piano bench is included. Priced at only **$435**

$10 Per Month

Your old piano or other musical instrument will be accepted as part first payment.

OTHER BARGAINS
USED

Steinway Grand	$385
Parson (Small) Grand	345
Player Piano	185
Player Piano	145
Upright Piano (New Sample)	175
Upright Piano (Mah. Case)	72
Upright Piano (Mah. Case)	47

Electric Grands

An Electric Grand brings the world's greatest artists to you with the same expression and human touch as if seated before your piano. Several floor samples, latest style, first-class condition, at $1500, $985 and as low as **$625**

Convenient Terms

P. A. Starck Piano Co.
Manufacturers of Starck Grand, Upright and Player-Pianos
1018 OLIVE ST. S. E. COR. ELEVENTH
Out-of-Town Customers Write for Bargain List

George Steck

A Piano of Fine and Enduring Quality



George Steck Petite, $785

Special Small New Grands are priced from $475. Descriptive literature and paper floor patterns will be sent upon request

While its beautiful tone and perfect action have been the outstanding reasons for the Steck's popularity, it has won wide recognition on another important account . . . and that is its ability to maintain its fine quality under the most taxing conditions, and over a remarkable period of time.

Equitable Allowance on Your Present Piano
Convenient Terms of Payment

AEOLIAN
COMPANY of MISSOURI
W. P. CHRISLER—PRESIDENT
1004 OLIVE STREET
Exclusive Steinway and Duo-Art Representative

FREE DRUG SALE KEIFFER
Moved on Broadway Just North of Washington

FREE SALE—Buy One—Get One FREE

Free 75c Rubbing Alcohol
My Rub, a nice Alcohol..75c—1 Free

25c Dr. Parsons' Corn Cure.....1 Free
15c Paraffine, lb. Parowax.....1 Free
19c Aspirin Capsules, dozen.....1 Free
10c Doctor's Headache Powders.....1 Free
25c Garfield Headache Powders.....1 Free
25c, 50c Tar-Honey Cough Syrup..1 Free
25c, 50c Schilling's 4-month Powder 1 Free
10c Almond Oil Soap (glass tumbler Free)
65c Aspirin Tablets, 100 bottle.....1 Free
3 for 10c Dixie Gem Cigar.....2 Free
19c Moth Bags, large.....1 Free
25c, 50c, $1 O'Neill's Remedy.....1 Free
85c Norwegian Cod Liver Oil.....1 Free
25c Lane's Pills, best for liver.....1 Free
15c Sewing Machine Oil, best.....1 Free

Moth Balls 19c Box, 1 Free | **Orange Slices 10c, 1 Free**

Special Single Price—Keiffer
—All Items in This Column Single Price—

SALE MONDAY AND TUESDAY

Bromo Seltzer.....22c, 42c, 82c, $1.52
Lambert Root Beer Extract.....2 for 29c
60c Coffex, XXX, Keiffer's, lb.....38c
25c Listerine Tooth Paste.....2 for 35c
25c, 50c Laxative Links.....15c, 29c
75c Balm Benzoe.....55c
50c Parsons' Kidney Cure Caps.....29c
$1.25 Rubber Gloves, guaranteed.....69c
$1.75 Syringe or Water Bottle.....89c
35c Box Writing Paper and Envelopes.12c
35c Sloan's Liniment.....25c
$1.50 Kolorback Hair Tonic.....98c
Double Eagle Stamps Tuesday Limited

Free $2.50 Gland Caps
They Sure Cure.....$2.50—1 Free

FREE SALE—Buy One—Get One FREE

Free Hair Brush
$1.29 Wearwell Hair Brush....1 Free

50c Imported Bay Rum.....1 Free
10c Absorbent Cotton.....1 Free
98c White Rose Perfume.....1 Free
$1.75 Hair Clippers, guaranteed.....1 Free
25c Chloratine Tooth Paste.....1 Free
60c Jickey Perfume.....1 Free
15c 2-in. Gauze Bandage.....1 Free
25c Germicide Soap, mild 1%.....1 Free
75c Sage and Sulphur Hair Tonic..1 Free
25c Palmolive Talcum Powder.....1 Free
60c Jockey Club Perfume.....1 Free
25c Smelling Salts, frosted bottle..1 Free
75c Sterilized Gauze, 5 yds.....1 Free
35c Almond Cream, Keiffer's.....1 Free
25c Lipstick, a dandy.....1 Free

Tooth Brush 75c, 1 Free | **Foot Powder 12c, 1 Free**

We Have Moved Into Our New Store on Broadway, Just Three Doors North of Washington

Announcing—
MANNE BROS.
First
August Furniture Sale



In Our New Building

2 Inspection Days Before Sale Starts

To give our customers ample opportunity to leisurely look over our enormous stock. We invite you to visit our store the 2 days before the sale starts. You will find all merchandise marked for quick sale. Any goods selected will be delivered after the opening of our tremendous sale or stored free for future delivery.

Sale Starts Wednesday July 27th

$250,000 Stock of Furniture Goes on Sale at Radical Reductions

Open Evenings Until 9 P. M.

Truly sensational money-saving values. Bargains so startling that even pictures and prices fail to do them justice. We intend to clear our 7 floors, regardless of profit. Come see and examine this wonderful array of values. Do not let the lack of ready cash prevent your coming—WE GIVE EASY TERMS!

We Give Easy Terms

We Sell for Less *From Factory to You*

MANNE BROS. FURNITURE CO.
5615-17-19-21 DELMAR BL.
PLENTY OF FREE PARKING SPACE—NO TIME LIMIT

Knels Life in Cologne Cathedral.
Associated Press.
BERLIN, July 23.—For the first time in its history Cologne Cathedral, whose foundations were laid 1248, has been the scene of a wedding. A young man, 25 years old, from Stettin, on the Baltic, married himself in the famous house of worship. The incident ca with it far reaching consequ According to the regulations Roman Catholic Church, an siastical edifice is considered luted by an act of suicide, an whole ceremony of consec must be gone through anew, consecration will be in cha the Archbishop of Cologne, nal Karl Joseph Schulte.

Sanborn's Restoro
MAGNETIC HEALTH BELT
SPECIAL PRICE SALE
$24.95 $29.95
REGULAR $60-$65 VALUES



Why pay more for this wonderful belt when we as exclusive distributors in St. Louis, can offer you such bargains? Positive help in Headaches, Backaches, Rheumatism, Arthritis, Biliousness, Constipation, Liver and Kidney troubles, Varicose Veins, etc. Of special rejuvenative value to men.

FREE TREATMENTS
Call on us for a Free Treatment. Or you may rent one for your home for $7.50 a month. Call or phone for demonstration.

1222 Holland Bldg., 211 N. 7th. GArfield 0214 Riverside 3323

DOUBLE EAGLE STAMPS

BUY WHERE THE CRO
MONDAY'S JULY CLEARING SALE

MEN'S $18 PURE IRISH LINEN SUITS.... $5
MEN'S $8 SHRI SEERSUCKE SUITS

MEN'S PANTS
Worsted Patterns, Khaki, Pinchecks, and Daytonas.... $1
Light and Dark

SUMMER
$20 2-PANT BEACH CLOTH GABARDINES, TROPICALS

MAIL ORDERS

Genuine BLUE DEVIL Triple Stitch 220 Denim Overalls, Jumpers. $1

Men's Plain & Fanc BROADCLOTH SHIRTS

Tom Sawyer Boys' BLOUSES 59c

BOYS' $1 HEAVY BLUE DENIM OVERALLS 50c

BOYS' $1 FANCY WASHABLE SUITS 50c

Boys' $1 A Caps

BOYS' 75c WASH DAYTONA KNICKERS 39c

Boys' $1 Woolly KNICKERS 45c

Boys' $2 Woolly LONG PANTS 90c

Boys' White LONG PA 75c

August Fu

Affords Choic N



In this a have the u Barr Co.'s and styl choices season price ties ing ur

QUALITY CO

The satisfaction that' attend every purchase new collection of Fur measure up to a very sentation.

ULTRA-

Only garments of the 28 Winter season are detail, and each auther

REMARKA

Styles for every indiv and the smartest of c the richness that fasti handsome apparel.

Cash Deposit

—will hold the Fur Coa select during this sale. October 1, when balan payable.

FAMOUS-B

We Give and Redeem

...papers printed in Italian and containing articles concerning the Sacco-Vanzetti trial.

The United States Embassy, the American Consulate and other American institutions, have been receiving threatening letters which have increased in number during the last few days, it was stated.

...Ends Life in Cologne Cathedral.

By the Associated Press.

BERLIN, July 23.—For the first time in its history Cologne Cathedral, whose foundations were laid in 1248, has been the scene of a suicide. A young man, 25 years old, from Stettin, on the Baltic, killed himself in the famous house of worship. The incident carries with it far reaching consequences. According to the regulations of the Roman Catholic Church, an ecclesiastical edifice is considered polluted by an act of suicide, and the whole ceremony of consecration must be gone through anew. The consecration will be in charge of the Archbishop of Cologne, Cardinal Karl Joseph Schulte.

Sanborn's Restoro

MAGNETIC HEALTH BELT

SPECIAL PRICE SALE

$24.95 $29.95

REGULAR $60-$65 VALUES

Why pay more for this wonderful belt when we, as exclusive distributors in St. Louis, can offer you such bargains? Positive help in Headaches, Backaches, Rheumatism, Arthritis, Billousness, Constipation, Liver and Kidney troubles, Varicose Veins, etc. O' special rejuvenating value to men.

FREE TREATMENTS

Call on us for a Free Treatment. Or you may rent one for your home for $7.50 a month. Call or phone for demonstration.

1222 Holland Bldg., 211 N. 7th. GArfield 0214 Riverside 5323

KICKS BURGLAR TO DEATH

Canadian Farmer Kills Robber in Fight.

By the Associated Press.

TORONTO, Ont., July 23.—Kicked to death in a fight with a Beeton farmer, whose house he had entered, the body of an unidentified robber today was taken to an undertaking establishment in Beeton, while provincial police sought to learn his identity.

Alex Hodges, the farmer, who told police he had killed the robber in a fight in the darkness of his farm kitchen, said the man had covered him with a revolver, but that he had pushed the weapon aside, engaging in a struggle in which the kitchen was wrecked. Examination showed the robber had died from a fractured skull. Hodges said he had just received $600 in payment for cattle and had just entered his home, when he was confronted by the robber.

1,930,000 SAW BALL GAMES IN CITY PARKS

Last Season's Attendance at Contests on 45 Municipal Diamonds Shown in Report.

Approximately 1,930,000 persons attended baseball games in the parks of the city last season at a per capita cost of two and a half mills, according to a report of Park Commissioner Pape, issued yesterday, for the fiscal year ended April 12. The maintenance of the 45 municipal baseball diamonds, the report sets forth, cost the Park Department $4,371.

The estimated attendance at soccer games of municipal teams last season is given at 1,010,000, at a per capita cost of less than two mills. On the two golf courses in Forest Park, maintained at a cost of $38,554.52, the number of games totaled 128,615 at a cost per game of 29 cents. On the municipal tennis courts, 207,149 games were played at a cost per game of eight cents. Tennis permits for the year totaled 9174, and annual golf permits, 627.

An appeal for larger appropriations for park maintenance is made in the report, which points out that appropriations are growing smaller each year in the face of steadily growing park activities. The need for more baseball diamonds to accommodate the 191 regularly registered municipal baseball teams is especially stressed. The need of additional grounds for the 34 municipal soccer leagues also is emphasized.

For improvement of roadways and drives in the parks, inclusion of an item of $1,000,000 in the next city bond issue is recommended by Commissioner Pape, who explains that no money is now available for such reconstruction. He suggests that roads carrying heavy traffic be paved with hard surfaced materials, instead of tar preparations and gravel.

The report sets forth that 30,000 trees and shrubs were planted in the parks during the year. Concessions operated under park management closed the year with a net profit of $17,000, their receipts totaling $99,619.68. Attendance at playgrounds, open from June 15 to Sept. 1, was 1,894,361, a decrease of 205,425 from the figure of the previous year. The cost of maintaining these playgrounds was $91,346.54. Picnics held in the parks numbered 263—93 in O'Fallon Park, 62 in Carondelet and 108 in Forest Park.

YOUNG STILLMAN TO WED CANADIAN GIRL TUESDAY

Objections of Prospective Bridegrooms's Family to Catholic Ceremony Reported Settled.

By the Associated Press.

MONTREAL, July 23.—The marriage of James (Bud) Stillman and his Canadian sweetheart, Lena Wilson, will take place at Grande Anse, Quebec, Tuesday morning. The Abbe Lamy, Cure of Grandes Piles, near Grand Mere, will officiate, it was learned today.

This information was obtained by long distance telephone from the Cure of La Tuque, Que., who declared he knew of no drastic quarrel between the Stillman family and the Wilson family as reported in the United States.

The only issue he said, was religion, young Stillman's parents at first, not being willing that children of the union should be Catholic. This has been satisfactorily settled, the Cure said. The Cure said that Miss Wilson was at the Stillman home at Grand Anse where he had spoken with her. He also said he had a conversation with Bud. He understood that the Wilson family would be present at the ceremony.

During the week Abbe Lamy, who is a personal friend of the Wilson family had a conference with the Bishop of Three Rivers where the necessary preliminaries of the ceremony were arranged.

44,976 TO MILITARY CAMPS

Record Number Accepted by War Department for Training.

By the Associated Press.

WASHINGTON, July 23.—A total of 44,976 candidates for military training this summer had been accepted by the War Department on July 20 out of 56,094 applications received.

The number of accepted candidates exceeds that in any previous year of the summer military training records. Thirteen camps in New York, New Jersey, Delaware, Maryland, Michigan, Illinois, Kansas, Iowa, Minnesota and Arizona remain to be opened during this month and August before the summer training work is completed.

Historic Grave Reported Found.

RICHMOND, Va., July 23.—The lonely, weed covered grave of Betty Washington Lewis, only sister of George Washington, is believed to have been located in Culpeper County. Betty Lewis, wife of Col. Fielding Lewis, owner of "Kenmore," in Fredericksburg, died in 1797 at "Western View," the home of Charles Carter in Culpeper County, and was buried in the family cemetery there, those who have been searching the records, say.

KIMBALL

The Piano of Yesterday, Today and Tomorrow

Nearly a million Kimball Instruments have been sold since 1857.

Kimball is the only high-grade instrument of great reputation that sells at a price within the reach of all. $420 upward. Thirty months' terms when desired.

Established 1879 *48 Years of Service*

KIESELHORST

1007 Olive Street CEntral 6206

PIANOS PHONOGRAPHS RADIOS

REAL BARGAINS IN THIS

Wall Paper Sale

Extra values that cannot be duplicated, no matter where you shop. Gorgeous designs and latest, most beautiful patterns. Values up to $2 a roll, all on sale at these sensational prices.

As Low as **1 Cent a roll** Nothing Higher Than **35 Cents a roll**

Buy here and save half or more on your Wall Paper costs. Largest stock in the entire west, more than 1,000,000 rolls ready for delivery. Combinations sold only with beautiful borders or bands.

Be Sure You Are in WEBSTER'S—ASK.

"The Big Store"

WEBSTER'S 809 N. 7th St.

BUY WHERE THE CROWDS GO AND SAVE

MONDAY'S JULY CLEARING SALE BARGAINS, GREATER THAN EVER

MEN'S $10 PURE IRISH LINEN SUITS $5

MEN'S $8 SHRUNK SEERSUCKER SUITS .. 3.95

Men's $7 Genuine LORRAINE WASH SUITS. 2.50

MEN'S PANTS Worsted Patterns, Khaki, Pinchecks, and Daytonas .... $1 Light and Dark

SUMMER SUITS $20 2-PANT MOHAIRS, BEACH CLOTHS, GABARDINES, TROPICALS..... 9.75

MEN'S PANTS SUMMER WEIGHT Beachcloths Serges and Worsteds 2.45

GLOBE

MAIL ORDERS

Genuine BLUE DEVIL Triple Stitch 220 Denim Overalls, Jumpers. $1

Men's Plain & Fancy BROADCLOTH SHIRTS 75c

MEN'S TWO-POCKET BLUE CHAMBRAY WORK SHIRTS.. 35c

Tom Sawyer Boys' BLOUSES 59c

BOYS' 75c WASH DAYTONA KNICKERS 39c

BOYS' $1 HEAVY BLUE DENIM OVERALLS 50c

Boys' $1 Woolly KNICKERS 45c

BOYS' $1 FANCY WASHABLE SUITS 50c

Boys' $2 Woolly LONG PANTS 90c

Boys' $1 All-Wool Caps 50c

Boys' White Duck LONG PANTS 75c

Globe 8th and FRANKLIN St. LANDAU

August Sale Of Furs

Affords Extremely Advantageous Choice of the Most Elegant New Winter Models



¶ In this annual event, women and misses have the utmost advantage of Famous-Barr Co.'s dominance in value-giving and style presentation. The very choicest Fur products for the new season are here in lavish array, priced, through the possibilities of our tremendous buying power, to make this unquestionably the opportune time to anticipate your Winter requirements.

QUALITY THAT INSPIRES CONFIDENCE

The satisfaction that comes from close discrimination will attend every purchase that is made from this magnificent new collection of Fur garments! Every garment had to measure up to a very high standard before it found representation.

ULTRA-SMART STYLING

Only garments of the most fashionable styling for the 1927-28 Winter season are offered...correct in every line and detail, and each authentically depicting the mode.

REMARKABLY WIDE CHOICE

Styles for every individual requirement...the new shades and the smartest of contrasting Fur trimmings...all with the richness that fastidious women demand when they buy handsome apparel.

Cash Deposit

—will hold the Fur Coat you select during this sale until October 1, when balance is payable.

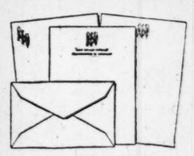
Charge Purchases

—will appear on statements at time of purchase, payable Nov. 1. Coats safeguarded in our cold storage vaults.

Fur Section—Fourth Floor

FAMOUS-BARR CO.

We Give and Redeem Eagle Stamps



Raisdletter Stationery

$1.50 Value $1.19

¶ The smartest type of personal writing paper—white Hammermill Bond, plain ripple or linen finished, with 3-letter monogram and 2-line name and address done in our Raisdletter work. 50 sheets and envelopes—Monday and Tuesday only.

All other Stationery in Raisdletter work, special on these two days.

Wedding Special!

This month—special prices on Invitations and Announcements in "Raisdletter" work.

Card Printing Section—Main Floor

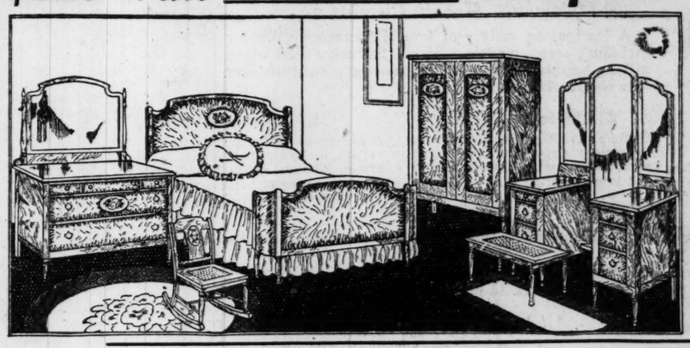
FAMOUS-BARR CO.

We Give Eagle Stamps.

The Last Week of Our Great

SUMMER SALE

$225 Val. Walnut-Finish Complete Bedroom



$134

On Terms— $1.50 Weekly

This beautiful Bedroom Suite will delight the most critical. 4 fine pieces—large-size bed, spacious chifforobe, big dresser and a dainty vanity dresser. *In addition,* you get *free,* spring and mattress, a bedroom rocker and bench.

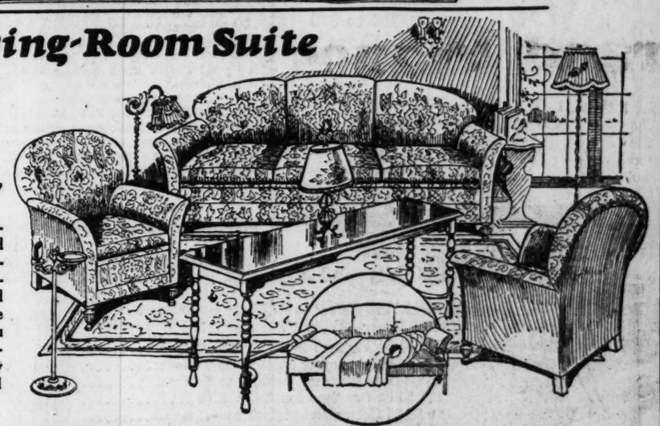
The Suite is in handsome walnut finish and is of latest design. A really wonderful value.

Velour Living-Room Suite

$99.25

On Terms—$5 Monthly

Massive davenport, comfortable club chair and roomy wing chair. Davenport opens easily into a full-size bed. All upholstered in a fine grade of genuine velour. *In addition,* you get *free,* a davenport mattress, a beautiful library table and a table lamp. All at this special low price.

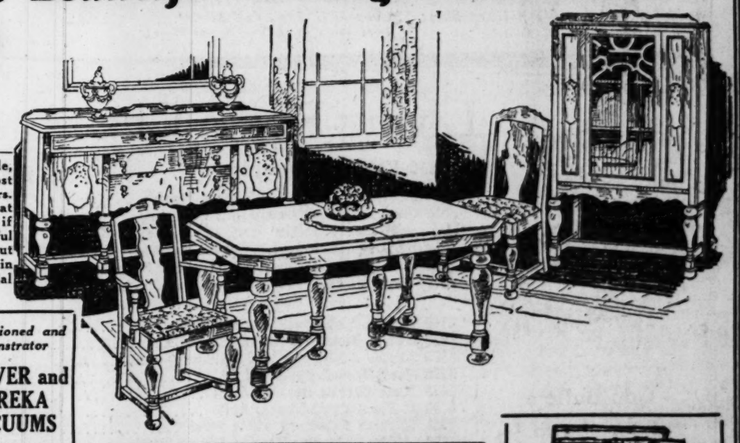


This Beautiful Dining-Room Suite

$89

On Terms— $1.50 Weekly

Eight beautiful pieces—large extension table, massive buffet, host chair and five diners. China closet to match at small additional cost if desired. In a beautiful high-light antique walnut finish; tapestry seats in chairs. A very special value for this week.



Extra Value *Reconditioned and Demonstrator*

HOOVER and EUREKA VACUUMS

In perfect condition. Fully guaranteed for one year! Very special.

$27.50

Terms $2 Cash and $2 Weekly

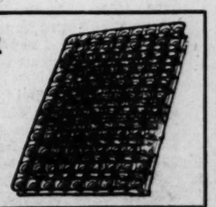


A large stock from which to select.

Double-Deck Coil Spring

$8.45

Full or twin size. Sturdily constructed to offer the maximum of comfort and ease. Fully guaranteed.





GAS RANGE

$32.50

Beautiful, efficient and convenient cabinet-style Range. With white enamel panel door and splasher. A wonderful cooker. Economical on fuel. A $43.50 value. Special Terms.

Franklin FURNITURE CO

1030-32 Franklin Av.

...during Quality

...and perfect action have been the ...the Steck's popularity, it has won ...ther important account ... and that ...in its fine quality under the most ...over a remarkable period of time.

...ance on Your Present Piano ...nt Terms of Payment

...OLIAN ...NY of MISSOURI ...LER-PRESIDENT ...LIVE STREET ...and Duo-Art Representative

...E KEIFFER ...rth of Washington ...eiffer ...Price— ...ESDAY ...c, $1.52 ...for 29c ...39c ...for 35c ...15c. 29c ...55c ...29c ...69c ...89c ...Dopes 12c ...25c ...98c ...Limited ...aps ...1 Free

FREE SALE—Buy One—Get One FREE

Free Hair Brush $1.29 Wearwell Hair Brush....1 Free

50c Imported Bay Rum.....1 Free
10c Absorbent Cotton.....1 Free
60c White Rose Perfume.....1 Free
$1.75 Hair Clippers, guaranteed....1 Free
25c Chloratine Tooth Paste.....1 Free
60c Jickey Perfume.....1 Free
15c 2-in. Gauze Bandage.....1 Free
25c Germicide Soap, mild 1%.....1 Free
75c Sage and Sulphur Hair Tonic..1 Free
25c Palmolive Talcum Powder....1 Free
60c Jockey Club Perfume.....1 Free
25c Smelling Salts, frosted bottle..1 Free
75c Sterilized Gauze, 5 yds.....1 Free
25c Almond Cream, Keiffer's.....1 Free
25c Lipstick, a dandy.....1 Free

Tooth Brush 75c, 1 Free | Foot Powder 12c, 1 Free

...t Three Doors North of Washington

...g— ...NNE BROS. First ...ture Sale ...ding ...spection Days ...re Sale Starts ...stomers ample opportunity to ...over our enormous stock. We ...isit our store the 2 days be...arts. You will find all merchan... quick sale. Any goods select...ered after the opening of our ...le or stored free for future

Sale Starts Wednesday July 27th

...of Furniture ...cal Reductions

...ey-saving ...startling ...nd prices ... We in...oors, re...ome see ...derful ar...t the lack ...your com... TERMS!

We Give Easy Terms

...From Factory to You ...RNITURE CO. ...ELMAR BL. ...CE—NO TIME LIMIT

FAMOUS-BARR CO.'S

Begin at 8:30 Monday Morning—Midsum

An Extraordinary Apparel Clearance Offers

3 Groups of Dresses

Recent Summer and Advance Styles so Emphatically Reduced That Every Woman and Miss Should Participate in the Selection



$16.75 Values at $8.95

In this group are several hundred sports and fancier Dresses of flat crepe, printed chiffons and Georgettes—in light and dark hues—and in one and two piece styles. Women's and Misses' sizes.

$19.75 to $29.75 Values at $14.85

Many of the most charming styles of the Summer season—among these 250 Frocks of printed crepes and chiffons, melody crepe, Canton, flat crepe, Georgette and fine voiles. Women's and misses' sizes.

$29.75 to $49.75 Values at $19.85

The most recent Midsummer styles—captivating Dresses of printed chiffon, Elizabeth crepe, damask, flat crepe, chiffon and lace combinations—in the loveliest colors. Women's and misses' sizes.

Sizes 14 to 18 Years—Misses' Section; Sizes 34 to 44—Women's Section; Sizes 40½ to 52½—Extra Size Section

Fourth Floor

$7.50 to $15 Hats



400 Midsummer Models, Clearing at..... **$5**

¶ A fascinating variety of late Midsummer Millinery including many models suitable for early Fall wear. Milans, hairbraids, felts and silk-and-satin combinations—in black, white and colors.

$16.50 to $22.50 Hats

Distinctive tailored Hats and charming dressy styles—of hair braids, silks, ribbon, felt, Milan—small and large; clearing at..... $8

$5 Millinery

A big group in the popular-priced section, including large Milans, hair braids, felts and rough braids; clearing at..... $2.95

Millinery Section—Fourth Floor

Clearing Women's Shoes

All Incomplete Lines of Summer Styles



$18 to $20 Shoes	$15 to $16.50 Shoes	$12 to $13.50 Shoes	$10 Shoes Pair
$12.75	$10.85	$8.95	$7.85

$8.50 Summer Footwear; Clearing at $6.45

¶ The quality and style variety of our Footwear makes this clearance doubly important to women. The most wanted Summer modes—in parchment, water lily, rose blush, shell gray, patent, pastel, opalescent, colored Morocco and other leathers. Many sandal styles are included.

Footwear Section—Second Floor

Boys' $1.69 to $2.95 Wash Suits



Mothers Will Select for This Summer and Year-'Round Wear—From This Clearance Group at **$1.39**

280 $1.69 Fancy Top Suits; 2 to 7 years
90 $1.69 Seersucker Suits; 2 to 8 years
25 $2.45 Seersucker Suits, 2 to 7 years
125 $1.95 Combination Suits, 2 to 7
90 $2.95 Cotton Broadcloth Suits; 2 to 7
25 $2.45 Fancy Linen Suits; 2 to 6
65 $2.45 Fancy Suits; 2 to 6 years
110 $1.95 White Broadcloth Suits; 2 to 8

All Have Short Sleeves—All Are Well Made!

Boys' Clothing Section—Second Floor

Living-Room Chairs



$50 Values, Clearing at..... **$25**

¶ Almost every home needs more comfortable Chairs—and those sharing this clearance will surely obtain them at a saving! Beautiful styles from high-grade suites—mohair with velour outsides and carved frames. Frieze, tapestry and damask reversible loose cushions.

$149 2-Piece Mohair and Velour Suite	$100
$225 2-Piece Mohair Living-Room Suite	$139.50
$398 2-Piece All-Mohair and Mahogany Suite	$295
$175 Hand-Carved Spanish Desk	$98.50
$475 Hand-Carved Spanish Desk	$375
$450 10-Piece Dining-Room Suite	$298
$335 10-Piece Refectory Table Suite	$249
$1500 10-Piece Marble-Topped Dining Suite	$1050
$98.50 Needlepoint Tapestry Chairs	$59
$595 5-Piece Twin Bed Suite	$450
$225 4-Piece Decorated Bedroom Suite	$149
$16.95 Gateleg Tables	$11.50
$48 3-Piece Fiber Suite; two colors	$32.50
$13.50 Carved Cane Chair	$9.75
$650 2-Piece Solid Mahogany Frieze Suite	$435.00
$175 Black and Gold Lacquered Secretary	$98.50
$47.50 Imported Mable-Top Chests	$30.50
$4.75 Magazine Baskets in Red and Green	$2.95
$153 Metal 5-Piece Breakfast Suite	$98.50
$111 5-Piece Walnut Breakfast-Room Suite	$54.75

Odd Buffets

At a Saving of... ⅓ to ½

A group of dining-room pieces — including buffets, china cabinets, servers, tables and chairs in many handsome styles and woods.

Bedroom Pieces

Many attractive styles represented in these odd dressers, beds, chests, chiffoniers, chairs, rockers and benches, clearing at savings of ⅓ to ½

$3.69 Army Cots

The gray enameled army style that fold conveniently; link spring, round ends; clearing at.. $2.95

Cotton Pad to fit, $2.75

$98.50 Love Seats

¶ Just right for small homes. Beautifully upholstered in rich tapestry or damask—with down-filled cushions. Unusual at $69.75

$9.95 Boudoir Chairs

¶ So comfortable to drop into for a few minutes—and so very decorative. Gaily patterned, colorful cretonne. Special at $7.50

Furniture Section—Seventh Floor

$1.98 Printed Silks

$1.19

¶ Such a wide assortment—all of the smartest Summer colors—and dark color effects as well—excellent quality silk Crepe, 40 inches wide.

$1.59 Striped Shirting	95c
$1.98 Striped Crepe	$1.38
$2.98 Sports Silk	$1.88
$3.50 Printed Crepe	$2.29
$1.98 Brocaded Pongee	$1.29
$1.98 Knitted Rayon	98c
$1.39 Plain Tub Satin	88c
$2.98 Flat Silk Crepe	$1.79
$1.98 Printed Georgette	$1.19
$1.98 Silk Ratine	$1.19
$2.50 54-inch Black Crepe	$1.69
$1.98 Foulard Silks	$1.10

Daylight Silk Section—Third Floor

$1.95 Silk Hose

$1.25

¶ Only 225 pairs in this Clearance of full-fashioned, pure silk light service weight Hose—with lisle lined silk tops and soles—in several good colors.

Other July Clearance Hose With Lisle Reinforcement

312 pairs Silk Hose; irregulars	75c
186 pairs Silk Hose; irregulars	$1.39
242 pairs Black Chiffon; irregulars	65c
1123 pairs contrast heel Hose; irregulars,	$1.25
271 pairs $2.75 Lace Clock Chiffons	$1.65
362 pairs $1.95 contrast heel Hose	$1.49
600 pairs $1 mixed Hose	50c
172 pairs $1.75 Silk Hose	$1.15

Hosiery Section—Main Floor

Q. R. S. Rolls

$1.00 Value..... 35c *3 for $1.00*

¶ Add to your stock of popular dance numbers and standard songs from this big Clearance group of 1,000 Rolls.

Music Salon—Sixth Floor

Ring Mountings

½

¶ Clearing many of our platinum or 18-k. white gold mountings—including the very smartest types. Also platinum-top bar pins.

Small Added Charge for stone setting.

Main Floor Balcony

Lace Tunics

$3.95

¶ 100 Bretone lace Tunics requiring only a slip to make complete and exceedingly lovely frocks. Worth far more than the clearance price.

Lace Section—Main Floor

$5 HANDBAGS

Clearing Now at.... $3.89

¶ A splendid selection of Bags. Many new and smart styles, in colors to match your costume. Pouch, underarm, zipper and back-strap models in patent, pin seal, Morocco and Reptilian grains.

Handbag Section—Main Floor

$4.95 AND $5.95 NECKWEAR

Clearing at..... $2.95

¶ Long-sleeved, all-over lace blouses, vestees of crepe de chine, satin and linen in white, ecru and pink, in a large and varied assortment.

$1.50 crepe de chine and Georgette Scarfs..95c
Remnants lace and Georgette Rufflings; ea.50c
25c and 35c loop edge Ribbon; yard.....10c

Neckwear Section—Main Floor

GIRLS' BLOOMER DRESSES

$2.95 Value..... $2.29

¶ Smart frocks of dimity, batiste and tissue, in gaily flowered or figured effects, each one attractively trimmed. Sizes 7 to 14. Sizes 7 to 10 with bloomers.

Girls' $10 Coats; summer weights.....$7.75
Girls' $19.75 to $24.75 Coats, sample sizes, $10
Girls' $19.75 to $29.75 Coats; sizes 13 to 17, $15
Junior $35 to $49.75 Coats; sizes 13 to 17, $24.75
Girls' $1.95 Summer Dresses.....$1.29

Junior Section—Fourth Floor

$7.50 LAMP BASES

Clearing at..... $4.85

¶ Bridge and Junior Lamp Bases that are gracefully designed and well finished.

$2.25 wrought iron Bridge Bases.....$1.48
$6.75 painted or silk Bridge Shades.....$3.85
$8.75 and $7.50 Junior Shades.....$5.85
$3.85 wrought iron End Tables.....$2.75
$1.50 metal Magazine Racks.....95c

Lamp Section—Fifth Floor

$89.50 ELECTRIC WASHERS

Clearing at..... $59.95

¶ The strongly built, efficiently operating "Sunny Suds" Oscillator, with a copper tub and a safety wringer.

$99 Mayfair Oscillator; enclosed mechanism.$69
$99 Happy Day Washers; at.....$49

Washing Machine Section—Basement Gallery

Toilet Articles

$1.00 large Vivadou Compacts	35c
75c box Vivadou Face Powder	29c
$1.00 Bourjois Ashes of Rose Rouge	35c
50c Veil Bros. Toilet Water	29c
D'Arly's Bouquet Toilet Water	29c
$2.00 St. Denis Toilet Water	$1.00
Peter Pan Opal Face Powder	80c
Assorted Toilet and Bath Soaps, dozen	35c
$1.35 Ever-Ready Shaving Brushes	85c
50c Kleanwell Toothbrushes	29c
$11.50 pearl-on-amber three-piece Sets	$8.00
$4.50 electric pearl color Lamps,	$2.95
A. D. S. Peroxide Cream	18c
Mulsodent Antiseptic	29c

Toilet Goods—Main Floor

Novelty Jewelry

$5 to $60 Values For $2.50 to $30.00

A Saving of ..... ½

¶ Exquisite imported and domestic pieces of solid gold, sterling silver and gold filled, for men and women. Smart novelties that afford most exceptional choice at this saving. Included are—

Costume Jewelry, Mesh Bags, Compacts, Bar Pins, Cuff-Links, Belts, Knives, Novelties

Many Replica Pearl Novelties

Jewelry Section—Main Floor

Glove Silk Wear

$4.50 and $5 Values... $3.19

¶ Samples and discontinued numbers of chemises, bloomers, panties and teddies in dainty Summer shades.

$1.95 Glove-silk Vests	$1.25
$2.95 Bloomers and Teddies	$1.95
$2.50 Glove-silk Panties	$1.69
$2.00 Rayon Bandeaux and Panty Sets	$1.50
$2.00 Rayon Costume Slips	$1.48
$3.50 Rayon Nightgowns	$2.69
$1.50 Women's Nainsook Union Suits	$1.19
$2.00 Women's Nainsook Union Suits	$1.69
50c to 65c Knit Union Suits	29c
50c to 85c Children's Union Suits	39c

Third Floor

$5 to $7 Modart Girdles

$3.85

¶ Summer models of brocade with elastic sections. Number limited.

Third Floor

$5.95 to $6.95 Silk Slips

$3.95

¶ Crepe de chine and radium; plain and trimmed styles. Sizes 34 to 44.

Third Floor

Needlework Models

$6 to $87 Values—at... ½

¶ Clearing all our exquisite model Lamp Shades, Bridge Shades, Bedlights, Dolls, Pillows and other pieces—at half their regular prices. Gift or party prize selection truly remarkable!

$2.95 Fancy Pillows

Some of taffeta and rayon, others of gaily patterned crash, still others of oilcloth—for porch or outdoor use. Clearing at.. $1.47

$6.95 Bedspreads

Of beautiful jewel cloth, stamped for effective hand embroidery and trimmed with good quality lace; clearing at..... $3.47

$1 Stamped Dresses

Dresses and Rompers for children—a big assortment composed of broken lots—white and colors; clearing at..... 50c

$1.50 Stamped House Dresses, 75c
$8.95 Needlepoint Bags....$4.47

Art Needlework Section—Third Floor

Girls' Shoes

$6 and $7 Values.... $3.95

¶ A limited clearance group of 211 pairs of Pumps and strap styles in patent or tan leathers—with turn or welt soles. Growing girls' sizes.

Misses' $4 Footwear

108 pairs of rose blush leather straps and ties — very popular styles; low rubber heels; sizes 11 to 2..... $2.90

Short Lined $4 Shoes

Misses' patent or tan pumps and ties—125 pairs—sizes 11 to 2; clearing at..... $2.90

Children's Shoes

$2.75 patent and tan straps and ties—145 pairs, clearing at..... $2.15

Footwear Section—Second Floor

The Basement Economore's July Clea

Attractive Styles for Women and Misses

$10 to $12.50 Dresses



Offered at..... $5.59

¶ Long or short sleeves, in wash crepes, Georgettes, flat crepes and prints. Every one an exceptional value.

$15 and $20 Silk Coats	$8.89
$12.50 to $15 Dresses	$5.95
$25 and $35 fur-trimmed Coats	$14.35
$15.75 to $18.50 Dresses	$11.00
$19.50 to $24.50 Dresses	$12.50
$15 to $24.50 extra-size Coats	$11.00
$5 and $6 extra-size Voile Dresses	$3.65
$16.50 to $24.50 extra-size Dresses	$13.65
Girls' $1 Dresses; sizes 7 to 14	77c
Girls' $1 Play Suits	77c
Girls' $3 Dresses of pongee, etc	$2.29
Girls' $5 Dresses of voile, organdie	$3.95
Girls' $5.75 Dresses of tub silk	$3.95
Girls' $2 Voile Dresses; sizes 7 to 14	$1.39

Basement Economy Store

59c Printed Voiles

Special at..... 29c

¶ 48-inch Roubaix Voiles in large or small patterns.

29c Tissue Gingham; checks and plaids; 32 inches wide.....19c
59c Organdettes; woven checks and dots; 36 inches wide.....29c
$1.49 Seamless Bleached Sheets; 81x90.....98c
39c Tubfast Printed Dimities; 36 inches wide.....29c
25c All-Linen Toweling; colored border.....17c
$3.99 Rayon-Mixed Spread; size 81x108; blue or gold.....$2.99
59c Rayon-Stripe Shirting Madras; yard.....39c
29c Bath Towels with colored stripe; size 24x34.....19c
59c to 75c values in odd lots of Wash Goods.....38c

Basement Economy Store

79c to 88c Union S

Clearing at..... 58c

¶ Striped madras Suits in athletic style, full made, with elastic webbing band in the back. 46. Many men will want them by the half d

Women's Sample Union Suits
Women's Hose; seconds; special
Children's Mercerized Cotton Socks
Women's and Misses' Rayon Vests

Basement E

Women's Shoes

$5 Value, at..... $2.93

¶ Women's straps, pumps and cut-outs in fancy combinations of patent, blonde, and tan leather. Louis and Cuban covered heels, in broken sizes.

Buck and canvas low Shoe.....$1.55
Men's high and low Shoes.....$2.45
Tan barefoot Sandals; sizes 8 to 2...67c
Men's and boys' Tennis Shoes.....67c
Children's and misses' low Shoes..$1.29

Basement Economy Store

Men's Summer Su

Remarkable Values..... $8.88

¶ Well-tailored, smartly fitting, lightweight tropical worsteds, flannels, Palm Beach

Men's Palm Beach, Panama and Mohair Pants, sizes 29 to 40
Men's light colored wool-mixed striped pants, sizes 29 to 34
Boys' Two-Pants Suits, sizes 8 to 16
Boys' Sailor Suits with long and short pants, sizes 5 to 7
Boys' Wash Knickers; linen and other materials, sizes 8 to 16

Basement E

$2.50 Sports Silks

Clearing at, Yard.. $1.15

¶ Washable Silk in a pretty brocade pattern—extremely popular for Summer sports dresses and 40 inches wide. Three colors only—coral, green and gray.

$1.98 Celanese Checked Voile.....$1.35
$1.49 Striped Tub Silk.....89c
$1.98 Washable Silks.....$1.49
$1.39 Printed Tub Silks.....98c

Basement Economy Store

Tots' Panty Dresse

$1.39 to $1.95 Values

88c

¶ Dainty little Frocks of tubf wash materials, attractively trimm In sizes 2 to 6 years.

79c to $1 Infants' Sweaters
39c Bloomers, for tots
39c Athletic Union Suits; 2 yr. only,
$1 to $1.59 Sweaters
Khaki or blue, strap Overalls

Basement Economy Sto

$2.00 to $3.00

Marquisette Curtains

Special at, Pair..... $1.05

¶ Two styles of dainty white Curtains—cool and air for any room, and 2¼ yards long.

$2.50 Rayon Fringed Panels, natural colors, 2¼ yards, $1.
$2.50 Marquisette Flounced Fringed Panels, natural colors, 2¼ yards
39c Silk Gauze with cotton satine stripe, 36-in., yard
39c Plain and Ruffled Marquisette Curtain Material, yd., 17
$1.75 Drapery Damask, 36 inches wide yard
$8.00 Bridge Lamps, highly enameled, complete with shade

Basement Economy Sto

CO.'S

orning—Midsum

Toilet Articles

rge Vivadou Compacts.....35c
Vivadou Face Powder.....29c
ourjois Ashes of Rose Rouge.....35c
l Bros. Toilet Water.....29c
s Bouquet Toilet Water.....22c
Denis Toilet Water.....$1.00
n Opal Face Powder.....50c
Toilet and Bath Soaps, dozen.....35c
er-Ready Shaving Brushes.....85c
nwell Toothbrushes.....29c
earl-on-amber three-piece Sets.....$8.00
ctric pearl color Lamps.....$2.95
Peroxide Cream.....18c
nt Antiseptic.....29c

Toilet Goods—Main Floor

ovelty Jewelry

$5 to $60 Values
For $2.50 to $30.00

A Saving of..... 1/2

uisite imported and domestic pieces
d gold, sterling silver and gold filled,
n and women. Smart novelties that af-
ost exceptional choice at this saving.
d are—

Costume Jewelry *Cuff-Links*
Mesh Bags *Belts*
Compacts *Knives*
Bar Pins *Novelties*
Many Replica Pearl Novelties

Jewelry Section—Main Floor

love Silk Wear

$4.50 and $5 Values... $3.19

ples and discontinued numbers of
es, bloomers, panties and teddies in
Summer shades.

love-silk Vests.....$1.25
loomers and Teddies.....$1.95
love-silk Panties.....$1.69
ayon Bandeaux and Panty Sets.....$1.50
ayon Costume Slips.....$1.48
ayon Nightgowns.....$2.69
Women's Nainsook Union Suits.....$1.19
Women's Nainsook Union Suits.....$1.69
65c Knit Union Suits.....29c
85c Children's Union Suits.....39c

Third Floor

to $7 Modart Girdles

$3.85

ummer mod-
of brocade
elastic sec-
. Number
ed.

Third Floor

$5.95 to $6.95 Silk Slips

$3.95

Crepe de chine and radium; plain and trimmed styles. Sizes 34 to 44.

Third Floor

LY CLEARANCE SALES

ig Value-Giving Event of Many Opportunities

AMPS

w much
do you
for neces-
rchases in
Figure
cash or
merchan-
for every
and you'll
what a big
ings mean to

GLOVES

$1

's Milan-
ish novelty
able finger
of colors

Main Floor

ELLAS

$2.44

bbed Um-
quality silk
s, with am-
tips.

First Floor

BLOUSES

$3.73c

of imported
broadcloth and
broadcloth,
and short
to 44.

ts Hose

ports Hose
35c

Section—
ond Floor

DRESSES

$1.95

ted Belgian
tailored
and house

Dresses in
s...$3.95
in white
day, $1.38

Third Floor

Clearing Notions

95c decorated Carry-All Bags.....65c
50c and 65c Household Shears.....29c
$1.00 Rubber Swimming Rings.....65c
45c to 60c Bathing Caps.....35c
75c Pillows, for porch or auto.....55c
$4.95 Cretonne Beach Coats.....$3.75
$5.95 Cretonne Beach Coats.....$4.50
$9.75 Cretonne Beach Coats.....$6.50
35c pure gum Tea Aprons.....23c
$1.50 Kleinert's Step-Ins.....$1.00
85c Kleinert's Shadow Petticoats.....60c
Cap-shape Hair Nets of real hair; dozen....20c
45c pure gum Sanitary Aprons.....25c
90c dozen Southall's Sanitary Napkins.....50c

Notion Section—Main Floor

$5 to $65 Hollowware

Clearing at $2.50 to $32.50

A Saving of..... 1/2

200 choice pieces of this handsome silver-plated ware, which gives such dignity to the dinner service, at this saving. Included are:

Vegetable Dishes *Sugar and Creamers*
Platters *Compotes*
Centerpieces *Water Pitchers*
Coffee Pots *Candlesticks*
And many more pieces.

Silverware Section—Main Floor

$25 to $116 Radios

In the July Clearance at

1/3 to 1/2

This group consists of floor samples, discontinued models Radio Sets, all in perfect mechanical condition.

$116 R. C. A. Radiola.....$75.00
$25 Maytona 5-tube set.....$14.95
$35 Music Master Model.....$23.35
$75 Freed-Eisemann, N. R. 5.....$37.50
$110 Freed-Eisemann, 6-tube.....$55.00
$75 Freed-Eisemann, F. E. 15.....$37.50
$60 Freed-Eisemann, N. R. 10.....$40.00
$95 Freed-Eisemann, N. R. 20.....$45.00
$75 Freed-Eisemann, 30.....$37.50
$85 N. R. 40, F. R., 6-tube.....$50.00

Radio Section—Sixth Floor

5000 Used Books

In 5 Clearance Groups

10c to 75c

Book lovers will revel in selecting from these five groups of current and classic literature—including 5000 titles from private collections as well as duplicates from the readers' library—of fiction and non-fiction at a fraction of their real value.

Book Section—Sixth Floor

ROMOLA CHIFFON VOILE

$1.95 and $2.95 Garments.... $1.50

Gowns, chemise and step-ins made of this sheer imported Voile, and trimmed with pleats, laces and dainty ribbons.

$1.00 Cotton Slips; "Non-King".....50c
$2.95 to $3.95 Cotton Pajamas.....$2.39
$2.95 extra-size Voile Gowns.....$2.35

Lingerie Section—Third Floor

INFANTS' SUMMER HATS

$2.95 to $4.95 Values..... $1.00

The cunningest little lingerie Hats, sturdy models of tailored straw, and daintily trimmed styles.

$1.95 to $3.95 Frocks; broken sizes..$1.29
$1.00 and $1.50 Frocks; broken sizes, 59c
$1.50 to $1.95 Wash Suits; broken sizes.77c

Infants' Section—Third Floor

$5.95 TO $7.50 BLOUSES

Clearing at..... $3.69

Many attractive styles in dainty Blouses and Vestees with long or short sleeves. In white or a varied assortment of delicate or practical colors.

$2.95 to $5 Slip-On or Coat Sweaters.$2.88
$3 to $5 All-Wool Bathing Suits.....$2.50

Blouse Section—Fourth Floor

FRAMED PICTURES

$3.50 to $5 Values..... $1.89

Beautifully framed pictures, including landscapes, figures, floral and desert scenes in many colorful effects.

$1.50 Picture Cords; assorted; pair, $1.00
$3 to $3.50 Swing Frames.....$1.95
$2 to $3 Hanging Frames; not all sizes.$1.59
$79.50 to $129.50 Mirrors.....$62.50
$37.50 to $60 Mirrors; one each....$31.50

Picture Section—Sixth Floor

ADMIRATION SEAT COVERS

$7.95 to $8.95 Sets for..... $6.95

These splendidly made, attractive Seat Covers are made by the makers of Fandango Seat Covers for many standard makes of 2 or 4 door cars. They fit accurately and wear well.

Sporting Goods Section—Sixth Floor

69c Printed Eponge

25c

This makes such ideal vacation frocks for women and children that the clearance saving should find you selecting many yards of it—in neat printed patterns—36 inches wide.

39c Juvenile Prints.....25c
39c Printed Japanese Crepe.....22c
Seconds 95c A B C Fabrics.....55c
59c Cotton Challis; printed.....25c
69c Plain Rayon Satin.....49c
69c Printed Ponges.....38c
98c Bordered Voile; 54-inch.....48c
98c Printed Crepe.....39c
98c Colored Linen.....35c
49c Printed Voile.....29c
49c Flock Dotted Voile.....19c
59c Fancy Printed Rayon.....33c
$1.00 Plain Voile.....58c
98c Printed Voile.....55c
39c Printed Batiste.....25c

Daylight Fabric Section—Third Floor

Men's $3 to $4 Hats

$2.35

Clearing our entire stock of Swiss Yeddos, Splits, Milans, Toyos, Sennits—such wide choice of the favored styles that you'll surely want one for the rest of the Summer.

$5.00 Mallory & Disney Straws.....$3.35
$2.50 Straw Hats.....$1.35
$5.00 and $7.50 Panamas, Leghorns.....$3.95
$10 Panamas, Leghorns.....$5.95
$15 Panamas.....$7.95

Men's Hat Section—Main Floor

$7 and $8 Oxfords

Clearing at..... $5.40

Broken lines and short lots of Men's Summer Oxfords—bluchers and straight lace models—tan Russia and black calf with rubber or leather heels.

88 pairs $6.00 Tan Oxfords.....$4.77
131 pairs $4.00 and $5.00 Slippers.....$2.39

Men's Shoe Section—Second Floor

$6.95 Spreads

Clearing at

$4.10

Rayon taffeta with brocaded stripes—the most wanted and attractive colors; 82x105-inch size, with scalloped edges.

Linen Section—Third Floor

$4.95 Linen Sets

Clearing at

$3.44

Hemstitched linen damask Table Sets—54x58-inch cloth with 6 napkins to match. Floral designs. A limited lot.

Linen Section—Third Floor

At St. Louis' Dominant Men's Store—Beginning Monday—

Men's Summer Clothes

Cool, Comfortable Apparel at Unusual Underpricings, With Summer but Hardly Begun!



$12.50 to $18.50 Values

259 Palm Beaches!
192 Seersuckers!
161 Glenkirks!
68 Linens!
And Others!

$10

Standard makes of Suits from our regular stocks; tailored from cool, comfortable fabrics, and in Summer's smartest models. Incomplete lines, but your size is in one style or another. Well-fitting, and in the preferred shades of the season.

$25 to $27.50 Values at

Tropical Worsteds! Flannels! Poplins and Others!

$20

A good time to obtain an extra Summer Suit or two, because of the exceptionally low price. You have practically the whole Summer for wearing them. Smartness with comfort, in this feature offering, Monday!

Men's Clothing Section—Second Floor



Men's $2.50 to $5 Shirts

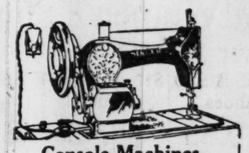
Slightly Mussed—Clearing Monday at..

$1.89

This is, of course, far too important to miss, as there are white, plain colored, checked, striped and plaid Shirts—all of high quality—and in all wanted styles and sizes—although not in complete size ranges.

269 Silk Shirts; plain and fancy.....
602 Rayon Mixed Shirts; popular colors.....
990 Shirts of high quality madras.....
600 Fancy Shirts.....
144 Van Heusen Cuff Shirts.....

Men's Furnishing Section—Main Floor



Portable Sewing Machines

40 Only—Clearing at..... $48.85

White and Singer Portable Electric Sewing Machines with woodwork marred from display or in transit. Complete with with sewing-light and attachments.

Console Machines
Just two Domestic Rotary Electric Machines in the popular console style; marred; regularly $149.50; clearing at..... $95

Rotary Portables
Florence Electric Machines in portable style—12 of them—all samples of the $90 grade; clearing at.. $59.85

Electric Portables
Just 10 of these—the popular Domestic Vibrator Electrics—sample Machines — regularly $70—clearing at..... $47.85

8 Florence Combination Electric Machines; marred; $130 grade.....$78.50

Sewing Machine Section—Sixth Floor

Clearance Offerings in Housewares

$10.95 Lawn Swings

These are substantially built Upright Swings for four passengers; full bolted; finished in natural color and red. In the clearance at..... $8.44

$84.50 White Bungalow Gas Range $71.95
$39.95 Couch Hammocks.....$29.95
$1.25 White Bathroom Stools.....79c
$1.10 French Fryers; wire basket...64c

$2.50 Steamer Chairs

Chairs of an extremely popular lawn type—comfortable, fold easily and compactly. In the clearance at..... $1.74

$8 Griswold Dutch Oven; cover...$5.24
$1.80 High Frame Waffle Irons....$1.39
79c Enameled Round Toasters.....54c
$2.25 Ice Cream Freezers, 2-qt.....$1.69
$1.25 Garbage Cans, 200 only.....80c

Housewares Section—Basement Gallery

July Clearance of Curtains and Draperies

$2 to $12.50 Lace Curtains

Samples and slightly soiled imported and domestic Lace Curtains in small lots—150 pairs in all; $2 to $12.50 grades, clearing at pair.. $1 to $5.85

$3 to $4.50 Curtains; pair.....$2.00
$5 to $7 Lace Curtains; pair.....$2.65
$10 Lace Curtains; pair.....$3.95
Hood Awnings; each.....90c

$7.50 Gauze Curtains

Dainty colored Curtains for boudoirs, bedrooms and sun parlors; of gauze, finished with colored ruffles; valance and tie-backs to match; clearing at... $3.95

90c Kirsch Rods; 36" to 63"; two for $1
Opaque Window Shades; 36"x60" ea. 49c
$1.50 to $2 Cretonnes; yard.....75c
$1.50 to $3.50 Drapery; yard.....79c

Many of These Curtains Are in 1 to 3 Pair Lots

Curtain Section—Fifth Floor

Rugs in the July Clearance

The better type of floorcoverings are offered in this event at savings which urge early selection. A splendid opportunity to fill needs profitably.

500 square yards of $1.65 Inlaid Linoleum, sq yd.....$ 1.09
1 $67.50 Wool Velvet Rug, 11.3x12 feet.....$46.25
2 $115 Wool Wilton Rugs, 9x15 feet.....$92.00
3 $115 Wool Wilton Rugs, 11.3x12 feet.....$92.50
5 $89 Extra Heavy Wiltons, 9x12 feet, one pattern.....$59.50
3 $81 High-Grade Wilton Rugs, 9x12 feet.....$57.75
8 $20 and $22.50 Heavy Grass and Fiber Rugs, 9x12.....$15.35
4 $24.50 Brussels Rugs, 9x12 feet.....$14.50
3 $132 Fine Worsted Wilton Rugs, 9x12 feet.....$98.50
6 $55 Heavy Axminster Rugs, 9x12 feet.....$39.85
3 $136.50 Beautiful Worsted Wiltons, 8.3x10.6.....$105.00
6 $49 Heavy, Deep Piled Axminsters, 8.3x10.6.....$39.25
1 $72.50 Heavy Wool Wilton, 8.3x10.6; special.....$49.00
10 $31 Attractive Axminster Rugs in the 6x9 size.....$19.36

$35 and $37.75 Seamless Axminster Rugs

$25

Just 28 in the gayest of colors and most attractive designs. Woven of sturdy wool yarn, on a seamless back. Sizes 9x12 and 8.3x10.6.

Rug Section—Fifth Floor

ment Economore's July Clearance Sale

79c to 88c Union S

Clearing at..... 58c

Striped madras Suits in athletic style, full made, with elastic webbing band in the back. 46. Many men will want them by the half do

Women's Sample Union Suits.....
Women's Hose; seconds; special.....
Children's Mercerized Cotton Socks...
Women's and Misses' Rayon Vests...

Basement Ec

$2.50 Sports Silks

Clearing at, Yard.. $1.15

Washable Silk in a pretty brocade pattern—extremely popular for Summer sports dresses and 40 inches wide. Three colors only—coral, green and gray.

$1.98 Celanese Checked Voile.....$1.35
$1.49 Striped Tub Silk.....89c
$1.98 Washable Silks.....$1.49
$1.39 Printed Tub Silks.....98c

Basement Economy Store

The July Clearance Sale Offers

$1 to $1.49 Aprons

Special at..... 79c



Novelty prints in many attractive patterns, each one fast color. Fashioned in many delightful styles for home wear.

95c Muslin Chemises, Gowns, Slips, Step-Ins, etc.....69c
$1.95 Dresses; wash fabrics.....$1.27
$1 Wash Slips; dainty styles.....73c
$1 to $1.29 Hoover Aprons.....88c
$3.95 and $4.95 Summer Wash Dresses...$2.59
$1.95 Baronet Princess Slips.....$1.29
Linen crash Dresses; irregulars.....69c

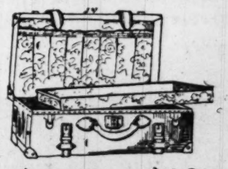
Basement Economy Store

Incomplete $39 to $69 Dinner Sets

$29

Imported China Dinner Sets that are so desirable—in spite of their few missing or mismatched pieces, that they will surely be quickly chosen Monday. Only one or two Sets of each pattern.

China Section—Fifth Floor



$9.50 to $12 Luggage

Clearing at..... $7.50

$9.50 Leather Bags
$10 Black Touring Cases
$12 Overnight Cases
$10 Hatboxes
$10.50 Square Hatboxes
$10 Auto Touring Cases

Luggage Section—Sixth Floor

Women's Shoes

$5 Value, at..... $2.93

Women's straps, pumps and cut-outs in fancy combinations of patent, blonde, and tan leather. Louis and Cuban covered heels, in broken sizes.

Buck and canvas low Shoe.....$1.55
Men's high and low Shoes.....$2.45
Tan barefoot Sandals; sizes 8 to 2...67c
Men's and boys' Tennis Shoes.....67c
Children's and misses' low Shoes..$1.29

Basement Economy Store

lette ations

$1.87

fancy patterns, diaphragm and ly fitting and

brocade..$1.98
ghtly soiled..79c
orted.....33c
orted styles..69c
Economy Store

Tots' Panty Dresses

$1.39 to $1.95 Values

88c

Dainty little Frocks of tubfast wash materials, attractively trimmed. In sizes 2 to 6 years.

79c to $1 Infants' Sweaters.....59c
39c Bloomers, for tots.....27c
39c Athletic Union Suits; 2 yr. only, 29c
$1 to $1.59 Sweaters.....79c
Khaki or blue, strap Overalls.....35c

Basement Economy Store

Men's Summer Sui

Remarkable Values..... $8.88

Well-tailored, smartly fitting, lightweigh tropical worsteds, flannels, Palm Beach s
Men's Palm Beach, Panama and Mohair Pants, sizes 29 to 40.....
Men's light colored wool-mixed striped pants, sizes 29 to 34.....
Boys' Two-Pants Suits, sizes 8 to 16.....
Boys' Sailor Suits with long and short pants, sizes 5 to 7.....
Boys' Wash Knickers; linen and other materials, sizes 8 to 16.....

Basement Ec

$2.00 to $3.00

Marquisette Curtains

Special at, Pair..... $1.05

Two styles of dainty white Curtains—cool and airy for any room, and 2¼ yards long.
.50 Rayon Fringed Panels, natural colors, 2¼ yards, $1.19
.50 Marquisette Flounced Fringed Panels, natural color, 2¼ yards.....$1.29
Silk Gauze with cotton satine stripe, 36-in., yard 29c
Plain and Ruffled Marquisette Curtain Material, yd., 17c
.75 Drapery Damask, 36 inches wide yard 89c
.00 Bridge Lamps, highly enameled, complete with shade.....$2.95

Basement Economy Store

Men's Summer Shirts

Seconds $1.50 and $2 Grades..... 88c

Splendid Shirts, which have been marked factory seconds because of slight oil spots or minor defects. In white and colors, in neckband and collar-attached styles.

Men's and boys' Ponges Pajamas.....$1.19
Men's 35c and 50c Ties.....23c
Men's $2.95 and $3.50 Bathing Suits.....$2.45
Boys' $1.95 and $2.50 Wool Bathing Suits.....$1.79

Basement Economy Store

Umbrellas

Irregulars of $5.98 Grade

$2.88

Pure-silk, 16-ribbed Umbrellas with amber tips and tops.

$1.00 Purses.....86c
Initial Handkerchiefs.....10c
Umbrellas, irregulars....$1.45

Basement Economy Store

$8.50 Mattresses

Special at..... $5.29

Felt-lined, cotton-center, 45-lb. Mattresses, covered with heavy art ticking.
$10.85 to $16.95 Beds....$7.89
Beacon Blankets, 60x80..$2.98
$15.95 Mattresses, 50-lb., soiled.....$10.59

Basement Economy Store

RS-1 PLANS START OF 2800-MILE FLIGHT TODAY

Weather Permitting, Huge Dirigible Will Leave Scott Field This Morning for Tour of East.

WILL CARRY CREW OF 14 OFFICERS AND MEN

"We're Going to Find Out What Ship Will Do," Says Commander Paegelow—To eB Its Longest Trip.

The RS-1, largest semi-rigid airship in the world, will leave Scott Field at 8 or 9 o'clock this morning, weather permitting, on a 2800-mile Eastern tour.

This will be the longest trip the huge dirigible has made. Last year it made a 1200-mile flight to Detroit and return, and many shorter flights in Missouri and Illinois have tested out its equipment.

"Now we're going to find out what the ship will do," said Lieut.-Col. John A. Paegelow, Scott Field commander, who will be in command of the ship on the Eastern flight, with a crew of 14 men and officers.

The vacation-time flight will take a week or ten days, and the airship will take in "all the Eastern resorts." Boston probably will be the furthest point reached from St. Louis.

First Hop to Langley Field.

The first hop will be to Langley Field, near Norfolk, Va. Thence the route is to Washington, New York, north for a distance to be determined by the conditions of the flight, south again to Lakehurst, N. J., and up the Hudson River to West Point and Albany, then up the Mohawk Valley to Buffalo, Cleveland, Cincinnati, and the home field.

Nothing but bad weather, Col. Paegelow said, will delay the start. Advance reports were highly favorable. He said he would consider any wind "very good" up to 25 miles an hour.

The 1000-gallon fuel tank has been filled. Gallons consumed per hour depend, of course, on flying conditions. The cruising air speed of the ship is 40 to 50 miles an hour. Last year it averaged 43 miles an hour on the 575-mile trip back from Detroit.

Many St. Louisans had a view of the RS-1 when it flew over St. Louis in several night test flights last Summer, pausing, on two visits, over the Municipal Opera shortly after the show had begun.

Ship 282 Feet Long.

The gas bag of the RS-1 is 282 feet long and holds 755,550 cubic feet of helium. The control cabin, suspended forward, is 8x35 feet, with one compartment for controls, and another for the crew's bunks, a radio set, bomb and photography pits. Two power cars of each carry two 400-horsepower Liberty motors, and each car has a single push propeller, 17 feet six inches in diameter, the largest ever used by the Army. Each "prop" is driven by one or both of its two motors, and can be reversed.

The semi-rigid principle was a novelty when the RS-1 was built at Scott Field in 1925. Its bag is not kept in shape by internal bracing, as in the rigid type, but by gas pressure. Control and power cars are suspended from a rigid keel, distinguishing this type from the non-rigid airship. Its wartime use would be in night bombing and scouting.

Kennedy Denied New Trial.

By the Associated Press.

MURPHYSBORO, Ill., July 23.—Shirley Kennedy of Herrin, recently convicted of the holdup of a Carbondale store Nov. 30, in which H. S. Phillips, Cairo merchant, was killed, today was denied a new trial by Circuit Judge Spiller and sentenced to from 10 years to life in Chester prison. Kennedy, Lee Vaughn of Herrin and James Watson of Elkville are under indictment for the murder and are to be tried at the September term of court.

CELOTEX

Distributors

Holekamp Lumber Co.

ST. LOUIS
219 North Tenth St.
6945 Fyler Av.

St. Louis County:
Kirkwood, Affton,
Webster Groves,
Old Orchard,
Maplewood,
Chesterfield.



To the man who tells his family "WE CAN'T AFFORD THAT HOME YET"

Never in the world was it so easy to own a fine home as it is today. Never was aid so plentiful. A free book shows the way. Send for it today.

YOU won't need a lot of money to get *the home you want*. The home of your dreams is well within your grasp today . . . when you have complete information, the ease of home ownership will amaze you. You will say as many others have said, "How foolish we were to think we couldn't own the home we wanted."

Ready assistance awaits the man who wants to own a home. Your employer, your banker, your contractor, your realtor, your builder and your lumber dealer are ready to help you give your family the many advantages and savings that come with owning a home. Their co-operation will help you finance it, help you build it the way you want it, and give you *a better home* than you ever thought possible.

Now, today, is the time to find out how *easy* it is. We have prepared a *free* book, under the supervision of recognized authorities, that gives complete disinterested information on this vital subject. This book brings together all the information that men formerly had to seek in many places. It tells you how to finance your home on a safe, workable basis . . . shows you how *good* a home your present rent money will buy. It gives you facts that help you select a reliable contractor, or correctly judge a home already built.

You can have a BETTER *home than you hoped for*

Moreover, this book will show you how you can own a *better* home than you ever dreamed possible. It will tell you about the amazing building material that brings new comfort and cuts one of your biggest items of upkeep cost by a third.

This material is Celotex. It adds little or nothing to the cost of building; because the broad, strong Celotex boards *replace* other materials in the walls and roof; *cut costs* in the radiation and heating plant; and year after year can *save one-third your fuel money*.

This *better* way of building has also raised home comfort to a new high standard. Celotex gives you a home that is refreshingly cool on sweltering summer days and nights; snug and warm in bitter winter weather; quiet between floors and walls. Such homes re-sell readily. They are the kind modern home-seekers demand.

Send for this book NOW

Every man who is renting owes it to himself and to his family to read this book. It is showing thousands how easy it is to actually *own* the home they have always wanted. To read it is the first step toward the best investment you will ever make, toward greater family happiness and a higher standing in your community.

Don't put off this important matter another day. All you have to do to get the facts is to mail the coupon below. This valuable book will be sent *free* and places you under no obligation. Send for your copy right now!

THE CELOTEX COMPANY, Chicago, Illinois

Mills: New Orleans, Louisiana

Branch Sales Offices in many principal cities
(See telephone books for addresses)
Sales Distributors throughout the World

ALL LUMBER DEALERS CAN SUPPLY CELOTEX

St. Louis Sales Office, 2737 Washington Bl.
JEfferson 1300

For old homes, too

IN *houses already built, Celotex lines attics. Here, it will make your home cooler in summer; warmer in winter; add an attractive extra room; and save more fuel money than it costs. It is also used to line basements and garages and for remodeling work.*

The sign of a well built home

—comfortable in any weather, low in upkeep cost and high in re-sale value.

This building is made
✓STRONGER ✓COOLER *in summer*
✓QUIETER ✓WARMER *in winter*
✓LESS COSTLY *to heat*
by CELOTEX
The 5 POINT material
JOHN DOE · Contractor

This *free* Book

contains facts that are invaluable to anyone who wants to build or buy. Fill in the coupon and mail it right now.



THE CELOTEX COMPANY
2737 Washington Bl., St. Louis, Mo.

☐ Please send the book "Yes—you CAN own that home" and the New Celotex Book.

Name .....

Address .....

☐ I am interested in buying or building a Celotex house.

Approximate price..... Location.....

☐ I am interested in Celotex in my present home.

7-24-27—St. L. Post-Dis.

RIAL SERVICE TO HONOR TOR DROWNED SAVING TWO

Church Where He Had hed to Hold Rites for the Rev. C. C. Fesler.

emorial services for the Rev. y C. Fesler, who was drowned Lake Killarney near Ironton, Friday, will be conducted by Rev. Penn Howard at Mar- Memorial Methodist Church, th and Sidney streets, at 11 k this morning.

neral services will be held at Girardeau Sunday afternoon tenary Methodist Church. e Rev. Mr. Fesler was pastor Methodist church at Doniphan, and had been pastor of the rvin Memorial Church from 1920 to 1924. He was 40 years He lost his life while trying rescue Miss Ivy Ricketts, 35 old, of 4540A Wichita avenue, also drowned, after Fesler saved the lives of two other sons.

DENIES MACHINE GUNS ARE BEING INSTALLED AT M

By the Associated Press.

AKRON, O., July 23.—D that the Goodyear Tire and ber Co. is installing machine preparatory to opening its mines at Adena, Jefferson Co on a nonunion basis, was mad day by F. W. Litchfield, pres "The report is untrue," L field said. It probably a from the fact that we are in ing loading machines for porting coal from the mines

AUCTIONEERS AUCTIONEERS

BEN. J. SELKIRK & SON
AUCTIONEERS AND APPRAISERS
REAL ESTATE AND INVESTMENTS
OFFICE: 713½ CHESTNUT STREET
PHONE GARFIELD 1884

TRUSTEE'S AUCTION SALE
GROCERIES AND FIXTURES
2628 NORTH TAYLOR AV.
MONDAY, JULY 25TH, 10:30 A. M.

Under terms and conditions contained in a certain chattel deed of ... executed for the benefit of creditors, we will offer for sale a clean and ma... ...sale stock of staple and fancy Groceries, including a number of full cases ... complete open-shelf stock. Fixtures include Counter Display Icebox, Bu... ...Meat Blocks, Shelving and Counters, 2 Computing Scales, Electric C... ...Platform Scale, etc. The property will be offered in bulk and in ... TERMS CASH.

EDWARD PRESBERG, Trustee, Star Bldg.
BEN J. SELKIRK & SONS, Auctioneers.

TRUSTEE'S BANKRUPTCY AUCTION SA
LUDWIG'S JOHN & GEORGES CLOTHES SHOP
717 N. 6th Street
WEDNESDAY, JULY 27 10:30 A.

Pursuant to an order of sale heretofore made by the Refere... bankruptcy for this division and district, and subject to app... thereby, will offer for sale for the undersigned Trustee the fo... ing desirable property:

A large and complete stock of Men's and Boys' Clothing and ... ...ishings, including about 375 Men's Suits, 250 pairs of Men's ... Boys' Pants, 150 Overcoats, Felt and Straw Hats, Caps, Men's ... ...ishings, Collars, Underwear, Union Suits, Suspenders, etc.

The Fixtures include a complete set of Cherry Walnut Wall ... tures, Clothing Cabinets, Shelving, Partitions, Balconies, Mi... electrically equipped, Shirt Racks, Floor Cases, Display Cou... Typewriter, Adding Machine, Cash Register, Tables, Chairs, et...

The Property Will Be Offered in Bulk and in Suitab... Detail Subdivisions

FRANCIS L. KANE, Trustee, 1610 Paul Brown Bld...
TERMS CASH
BEN J. SELKIRK & SONS, Auctioneers.

AT AUCTION
BERNINGER MOVING COMPANY
1445 O'FALLON STREET
THURSDAY, JULY 28 10:30 A...

At the time and place and in the manner specified above, we will of... ...sale the estate of Mike Berninger Moving Co., including one Indiana ... Moving Van, one G. M. C. 2½-ton Van, one 2-ton Traffic Truck, togethe... ...the household and good will of this business.

The property will be offered in bulk and in suitable detail subdi... TERMS CASH.

BEN J. SELKIRK & SONS, Auctioneers.

TRUSTEE'S BANKRUPTCY AUCTION SALE
CANDY STOCK—FIXTURES
6501 DELMAR BL.
THURSDAY, JULY 28, 2:00 P. M.

Pursuant to an order of sale heretofore made by the Referee in Ban... ...for this division and district, and subject to approval thereby, we will o... ...sale for the undersigned trustee of the estate of Wm. E. Patch, Jr., ... lowing:

A stock of Candy, Cigars, Tobacco, Cigarettes, etc.; 1 Console ... Howe Candy Scale, Chinaware, Glassware and Silverware, Candy Fu... ...kitchen equipment, etc.

The property will be offered in bulk and in suitable detail subdi... TERMS CASH.

PAUL L. HALE, Trustee. BEN J. SELKIRK & SONS, Auction...

AUCTION! AUCTION!
FURNITURE, RUGS, LADIES' READY-TO-WEA...
CLOTHING AND FIXTURES
FOX MERC. CO., CREDIT CLOTHIERS
612-614 FRANKLIN AV.
TUESDAY, JULY 26 10:30 A...

Inventory about $15,000 and consists as follows:—
200 men's and young men's Suits and Overcoats; all high-grade ...
500 ladies' Coats and Dresses in latest styles.
50 dozen men's Dress and Work Shirts.
400 pair men's Pants, assorted colors and sizes.
300 dozen men's, ladies', misses' and children's Hosiery.
25 dozen Overalls and Jumpers.
A complete line of imported Madeira Bedspreads, Draperies, Tablecloths, ...broideries, Curtains, Napkins, Bed Sets, Bolsters, Comforts, Blankets, ...
A complete line of men's and ladies' furnishings—Bath Robes, Infants' ... Kimonos and all other goods carried in high-grade store.
FURNITURE consists of Living-Room Sets, Bedroom Sets, Kitchen Ca... Gas Ranges, Floor Lamps, Cedar Chests, Baby Cribs, End Tables, ... Desks, Tables, Chairs and all furniture carried by high-grade dealers.
FIXTURES consist of Mahogany Sectional Shelvings, Floor Cases, Wa... Mirrors, Tables, Racks, Window Fixtures, Forms, Lamps, etc.
OFFICE FIXTURES are Typewriter Desks, Typewriters, Burroughs Ad... ...chine, Addressograph, Safe, Files, Cabinets, etc.
ATTENTION, BUYERS! This stock and fixtures are of the highest ca... ...and will be to your advantage to attend this sale. TERMS CASH.

LEVIN AUCTION CO.
Central 7045 1329 WASHINGTON AV. PHIL LEVIN, A...
Central 9069

WE BUY FOR CASH, CLOTHING, DRY GOODS, FURNISHINGS, G... SHOES AND GENERAL STORES, CITY OR COUNTRY.

R.U.LEONORI AUCTION C
AUCTIONEERS AND APPRAISERS
3501-07 Lucas Avenue Telephone JEffers...
AUCTION SALE EVERY FRIDAY 10:00 A. M.
GOODS AT PRIVATE SALE DAILY
AT 3507 LUCAS AV.
Unclaimed Baggage, Trunks, Grips, Clothing, ...
AT AUCTION

On Wednesday, July 27, commencing at 2 o'clock, we will sell a ... of Unclaimed Baggage for account of the Laclede Hotel. ... Also a lot of miscellaneous personal property consisting of Cloth... ...ding, Linens, etc., from other sources.

R. U. LEONORI AUCTION CO., Auctioneers

AUCTION AUCTION
DRY GOODS, CLOTHING, FURNISHINGS
8846 ST. CHARLES ROCK ROAD
TUESDAY, JULY 26th 10:3...

At the above mentioned time and place we will offer for sale ... highest bidder a complete and unusually clean and salable stock ... of the following:

Men's suits, pants, Stetson hats; men's, women's and ch... hosiery and underwear; piece goods, dry goods of all ... notions, etc. Terms cash.

FIXTURES: Fixtures consist of beautiful oak sectional ... 3 floor cases, counters, window stands, etc.

FLEISCHER-BROWN MERC. CO.
2007 WASHINGTON AV. WM. J. BROWN, Auctioneer. CENTR...

BIG FURNITURE AUCTION TUESD...
MISSOURI AUCTION C...
2007-09-11-15 MORGAN ST.
Central 3972
Licensed Auctioneers and Appraisers Wholesale and Retail Private ...
Consigned Merchandise Solicited.

A. A. Selkirk Auction & Store...
SALES OF ALL KINDS SOLICIT...
OUR REGULAR SALE OF HOUSEH... EVERY MONDAY AND THURS...
1809 CHOUTEAU Est. 1830

FINAL SERVICE TO HONOR PASTOR DROWNED SAVING TWO

Church Where He Had Ministered to Hold Rites for the Rev. C. C. Fesler.

Memorial services for the Rev. Charles C. Fesler, who was drowned in the Killarney near Ironton, Ohio, Friday, will be conducted by the Rev. Penn Howard at Marvin Memorial Methodist Church, Tenth and Sidney streets, at 11 o'clock this morning.

Memorial services will be held at the Girardeau Sunday afternoon at Centenary Methodist Church.

The Rev. Mr. Fesler was pastor of the Methodist church at Doniphan, Mo., and had been pastor of the Marvin Memorial Church from 1920 to 1924. He was 40 years old. He lost his life while trying to rescue Miss Ivy Ricketts, 25 years old, of 4560A Wichita avenue, who also drowned, after Fesler had saved the lives of two other persons.

DENIES MACHINE GUNS ARE BEING INSTALLED AT MINES

By the Associated Press.

AKRON, O., July 23.—Denial that the Goodyear Tire and Rubber Co. is installing machine guns preparatory to opening its coal mines at Adena, Jefferson County, on a nonunion basis, was made today by F. W. Litchfield, president.

"The report is untrue," Litchfield said. It probably started from the fact that we are installing loading machines for transporting coal from the mines."

AUCTIONEERS — AUCTIONEERS

BEN. J. SELKIRK & SONS
AUCTIONEERS AND APPRAISERS
REAL ESTATE AND INVESTMENTS
OFFICE: 713½ CHESTNUT STREET
PHONE GARFIELD 1894

TRUSTEE'S AUCTION SALE
GROCERIES AND FIXTURES
2628 NORTH TAYLOR AV.
MONDAY, JULY 25TH, 10:30 A. M.

Under terms and conditions contained in a certain chattel deed of trust given for the benefit of creditors, we will offer for sale a clean and marketable stock of staple and fancy Groceries, including a number of full cases and some open-shelf stock. Fixtures include Counter Display Icebox, Butcher Block, Meat Blocks, Shelving and Counters, 2 Computing Scales, Electric Coffee Mill, Platform Scale, etc. The property will be offered in bulk and in detail. TERMS CASH.

EDWARD PRESBERG, Trustee, Star Bldg.
BEN J. SELKIRK & SONS, Auctioneers.

TRUSTEE'S BANKRUPTCY AUCTION SALE
LUDWIG'S JOHN & GEORGES CLOTHES SHOP
717 N. 6th Street
WEDNESDAY, JULY 27 — 10:30 A. M.

Pursuant to an order of sale heretofore made by the Referee in Bankruptcy for this division and district, and subject to approval thereby, will offer for sale for the undersigned Trustee the following desirable property:

A large and complete stock of Men's and Boys' Clothing and Furnishings, including about 375 Men's Suits, 250 pairs of Men's and Boys' Pants, 150 Overcoats, Felt and Straw Hats, Caps, Men's Furnishings, Collars, Underwear, Union Suits, Suspenders, etc.

The Fixtures include a complete set of Cherry Walnut Wall Fixtures, Clothing Cabinets, Shelving, Partitions, Balconies, Mirrors, electrically equipped, Shirt Racks, Floor Cases, Display Counters, Typewriter, Adding Machine, Cash Register, Tables, Chairs, etc.

The Property Will Be Offered in Bulk and in Suitable Detail Subdivisions
FRANCIS L. KANE, Trustee, 1610 Paul Brown Bldg.
TERMS CASH
BEN J. SELKIRK & SONS, Auctioneers

AT AUCTION
BERNINGER MOVING COMPANY
1445 O'FALLON STREET
THURSDAY, JULY 28 — 10:30 A. M.

At the time and place and in the manner specified above, we will offer for sale the State Bd. Berninger Moving Co., including one 1½-ton Moving Van, one G. M. C. 2½-ton Van, one 2-ton Traffic Truck, together with household and good will of this business.

The property will be offered in bulk and in suitable detail subdivisions. TERMS CASH.

BEN J. SELKIRK & SONS, Auctioneers.

TRUSTEE'S BANKRUPTCY AUCTION SALE
CANDY STOCK—FIXTURES
6501 DELMAR BL.
THURSDAY, JULY 28, 2:00 P. M.

Pursuant to an order of Sale heretofore made by the Referee in Bankruptcy for this division and district, and subject to approval thereby, we will offer for sale for the undersigned trustee of the estate of Wm. E. Patch, Jr., the following:

A stock of Candy, Cigars, Tobacco, Cigarettes, etc.; 1 Console Victrola, Show Candy Scale, Chinaware, Glassware and Silverware, Candy Furnaces, Store equipment, etc.

The property will be offered in bulk and in suitable detail subdivisions. TERMS CASH.

PAUL L. HALE, Trustee. — BEN J. SELKIRK & SONS, Auctioneers.

AUCTION! — AUCTION!
FURNITURE, RUGS, LADIES' READY-TO-WEAR, CLOTHING AND FIXTURES
FOX MERC. CO., CREDIT CLOTHIERS
612-614 FRANKLIN AV.
TUESDAY, JULY 26 — 10:30 A. M.

Inventory about $15,000 and consists as follows:—
200 men's and young men's Suits and Overcoats; all high-grade makes.
500 Ladies' and Dresses in latest styles.
50 dozen men's Dress and Work Shirts.
400 pair men's Pants, assorted colors and sizes.
Ladies', misses' and children's Hosiery.
25 dozen Overalls and Jumpers.
A complete line of imported Madeira Bedspreads, Draperies, Tablecloths, Embroideries, Curtains, Napkins, Bed Sets, Bolsters, Comforts, Blankets, Sheets.
A complete line of men's and ladies' furnishings—Bath Robes, Infants' Wear.
Also all other goods carried in high-grade store.
FURNITURE consists of Living-Room Sets, Bedroom Sets, Kitchen Cabinets, Gas Ranges, Floor Lamps, Cedar Chests, Baby Cribs, End Tables, Telephone Tables, Chairs and all furniture carried by high-grade dealers.
FIXTURES consist of Mahogany Sectional Shelvings, Floor Cases, Wall Cases, Display Tables, Racks, Window Fixtures, Forms, Lamps, etc.
OFFICE FIXTURES are Typewriter Desks, Typewriters, Burroughs Adding Machine, Addressograph, Safe, Files, Cabinets, etc.
ATTENTION, BUYERS! This stock and fixtures are of the highest caliber, and will be to your advantage to attend this sale. TERMS CASH.

LEVIN AUCTION CO.
1329 WASHINGTON AV.
Central 7045 — Sidney 0059 — PHIL LEVIN, Auctioneer

WE BUY FOR CASH, CLOTHING, DRY GOODS, FURNISHINGS, GROCERY, SHOES AND GENERAL STORES, CITY OR COUNTRY.

R.U.LEONORI AUCTION CO.
AUCTIONEERS AND APPRAISERS
3201-07 Lucas Avenue — Telephone JEfferson 8753
AUCTION SALE EVERY FRIDAY 10:00 A. M.
GOODS AT PRIVATE SALE DAILY

AT 3507 LUCAS AV.
Unclaimed Baggage, Trunks, Grips, Clothing, Etc.
AT AUCTION

On Wednesday, July 27, commencing at 2 o'clock, we will sell a large lot of Unclaimed Baggage for account of the Laclede Hotel.

Also a lot of miscellaneous personal property consisting of Clothing, Bedding, Linens, etc., from other sources.

R. U. LEONORI AUCTION CO., Auctioneers

AUCTION — AUCTION!
DRY GOODS, CLOTHING, FURNISHINGS
8846 ST. CHARLES ROCK ROAD
TUESDAY, JULY 26th — 10:30 A. M.

At the above mentioned time and place we will offer for sale to the highest bidder a complete and unusually clean and salable stock consisting of the following:

Men's suits, pants, Stetson hats; men's, women's and children's hosiery and underwear; piece goods, dry goods of all kinds; notions, etc. Terms cash.

FIXTURES: Fixtures consist of beautiful oak sectional shelving, 3 floor cases, counters, window stands, etc.

FLEISCHER-BROWN MERC. CO.
Direct WASHINGTON AV. WM. J. BROWN, Auctioneer. CENTRAL 5608

BIG FURNITURE AUCTION TUESDAY
MISSOURI AUCTION CO.
2007-09-11-15 MORGAN ST.
Licensed Auctioneers and Appraisers — CEntral 2872—CEntral 9480
Consigned Merchandise Solicited. — Wholesale and Retail Private Sales Daily

A. A. Selkirk Auction & Storage Co.
SALES OF ALL KINDS SOLICITED.
OUR REGULAR SALE OF HOUSEHOLD GOODS EVERY MONDAY AND THURSDAY.
1808 CHOUTEAU — Est. 1830 — GArfield 8897

133 PASS STATE BAR EXAMINATIONS

Successful Applicants Include Five Women—56 Are St. Louisans.

Special to the Post-Dispatch

JEFFERSON CITY, July 23. — The State Board of Law Examiners today announced the names of 133 applicants for licenses to practice law in Missouri, who passed the State bar examinations, June 27, 28 and 29. The list includes 56 from St. Louis and 36 from Kansas City. The examinations were taken by 221 candidates and 88 failed to make the passing grade of 75 per cent. Those who failed will be given an opportunity to take the examinations again. Five women were among the 133 to whom licenses will be issued by the board.

The St. Louisans passing the examination were: William Haller Armstrong, Erwin Schilling Anderson, Joseph Revelle Burcham, Robert A. Dunlap, J. Raymond Dyer, Erwin H. Fittge, Esther Funke, Joseph Felberbaum, Lester Joseph Garber, Harry G. Giessow, Henry Gruber, Russell A. Hoffmann, Harry H. Kramer Jr., Frank X. Moore, Ercle F. Herbert, Joseph F. Holland, Charles F. Mueller, Richard . Moll, Wendell John Phillips, Joseph W. Patton, Florence Reingruber, Ralph George Perry, Philip G Rohan, A. Vernon McNeal, Charles A. McCune Jr., Arlene Marion Schwartzkopf, Lowell L. Sparling, Richard Spencer, Gordon I. Scherck, Jacob Stipelman, David Ullman, Carl F. Stocksiek, Emil F. H. Kuhlmann, Albert Krause.

Joseph Leto Jr., Albert O. Levin, Walter John Loftus, Norman G. Neuhoff, J. A. Nolan, Carl Julius Pursey, Vernon Raymond Wells, Joseph P. Harris, Ogle Emerson Veach, Erwin Field Herbert E. Fesler, Robert F. Smith, Edgar D. Davis, Joseph L. Sears, James Joseph La Salla, J. Holman East, Elmer Joseph Bridge, David S. Alper, Howard Lee Donham, Edward James Herson, Abraham Harrison and Rolf O. Jansen.

Successful candidates from tow s near St. Louis were: Millard S. Pearlstone and Bartley J. Ready of Clayton; George Schwartz of University City; Carl J. Otto and George Barnes Calvin of Washington.

124 OF 130 CANDIDATES PASS DENTAL EXAMINATION

Those Licensed by State Board as Result of June Test Include 35 St. Louisans.

Special to the Post-Dispatch.

JEFFERSON CITY, Mo., July 28. A list of 124 persons who passed the State dentistry examinations in St. Louis on June 11 was announced this afternoon by Dr. George Haigh of Jefferson City, secretary of the Missouri Dental Board. Licenses to practice in Missouri will be issued by the board to the successful applicants.

The examinations were taken by 130 candidates, only six of whom failed. Of those passing, 35 are from St. Louis, 27 from Kansas City, and the others from towns in Missouri and 12 other states. One of the successful applicants is C. A. Goo of Hilo, Hawaii.

The St. Louisans passing the examination were: E. H. Baer, E. H. Bollwerk, E. E. Brezany Jr., R. E. Carleton, D. V. Carmichael, M. N. Cheatham Jr., L. V. Crook, C. G. Doench, L. F. Dulaney, O. A. Elsner, J. S. Ergas, A. E. Frank, W. S. Gibson, L. E. Granstaff, P. J. Kaulen, E. W. Koeberlin, G. G. Giggins, R. S. Lea, J. H. Life, H. F. Luepke, M. Liptzon, A. A. Mueller, A. J. Oswald, G. E. Pfeifer, F. N. Rackley, R. L. Rutledge, L. L. Sertl, R. F. Spiro, H. J. Stovesand, L. D. Straube, F. A. Strake, E. C. Thorne, W. J. Willmering, H H. Woltering and T. H. Wuertz.

Those from other towns in Missouri include: A. L. Bomer, Sikeston; F. E. Dickson, Steelville; J. H. Foster, L. H. Russell, and H. E. Howell, Troy; R. A. Gruebbell, Concordia; A. G. Hartzog, and A. L. Hartzog of Plato; A. M. Hoffee, DeSoto; S. P. Kingdon, Cowgill; E. K. Needy, Pilot Grove F. R. Rice, Shelbina; R. C. Humphrey, Brashear; C. H. Schulte, Jefferson City; H. L. Workman, Lockwood and V. E. Voelkerding, Augusta.

DE MOLAY ELECTS PRESIDENT

K. E. Vaille of St. Joseph Heads Missouri Association.

Special to the Post-Dispatch.

JOPLIN, Mo., July 23.—Kenneth E. Vaille, of St. Joseph, was elected president of the Missouri State DeMolay Association at the concluding session of the seventh annual conclave, held here this week. Vaille was a dark horse candidate and was elected by the small town delegates over Stanley A. Morgan of St. Louis. Morgan, who is a son of Mr. and Mrs. J. S. Morgan, 5411 Devonshire avenue, was elected vice president.

James A. Reed, of Springfield, was elected secretary, and N. L. Meston of St. Louis, secretary to Mayor Victor Miller, was elected honorary State president. Meston, as the senior officer of the organization, will have a large part in forming the policies of the order during the coming year.

Lodge To Hold True Sisters' Day.

Miriam Lodge No. 17, J. O. T. S., will hold its True Sisters' Day meeting at the Forest Park Hotel, Wednesday, Aug. 3. Luncheon will be served at 12:30 and will be followed by cards.

CONTRACT LET FOR DOUBLE TRACK JOB

Pennsylvania Railroad Will Spend $4,000,000 on Work Over 60 Miles.

Contracts have been let for the building of double tracks over the first 60 miles of the Pennsylvania Railway System between St. Louis and Indianapolis. The cost of the work on the Illinois section of the line is estimated at $4,000,000. This figure also includes the cutting down of grades, taking out short curves and building steel and concrete bridges in place of wooden trestles.

An entirely new line will be built between Collinsville and Highland, to eliminate grades and curves, which are more numerous there than on any other stretch in the State. At Greenup, where the Pennsylvania crosses the Illinois Central on a grade, a viaduct will be built over the latter company's tracks.

The automatic signal system, now in use between Pittsburg and Columbus, also is being extended westward. Work began yesterday on the installation of automatic train-control devices, including position light signals of the latest type. One feature of the system is the reproduction in the cab of each locomotive of all wayside signal indications.

A hearing on the discontinuance of four trains which pass through Collinsville will be held by the company before the Interstate Commerce Commission at the city hall in Collinsville at 10 a. m. Friday. The city will present witnesses from Greenville, Pocahontas, Highland, St. Jacob, Troy and Collinsville, in an effort to show the four trains are needed to accommodate residents of those cities. The railroad claims the number of passengers does not justify continuance of the service.

U. S. CHAMBER OF COMMERCE REJECTS SOVIET TRADE PLEA

Says Government Has Refused to Recognize Regime and Organization Is of Same Mind.

Special to the Post-Dispatch.

WASHINGTON, July 23. — The Executive Committee of the Chamber of Commerce of the United States today rejected the suggestion of Ivy L. Lee, that the chamber establish a bureau in Moscow for the purpose of advising both American business and the Russian Government regarding business relations with the American people.

In a letter to Lee, in response to a communication from him, Lewis E. Pierson, president of the Chamber, stated that the Executive Committee "instructs me to advise you that in its opinion nothing but propaganda harmful to our country would result from such a move." He adds: "* * * Since our own Government has refused to recognize the Soviet regime your suggestion amounts to asking the representatives of American business to repudiate the position of the representatives of the American people."

The letter expresses resentment over the implication that American business for commercial gain, should recognize the Soviet regime, and continues: "We do not believe that it is possible to bring the Russian people back to normal conditions through trade relations as long as they are under the control of insincere, unrepentant and misguided rulers * * * who have lowered the living standards of 140,000,000 people."

Catholic Charity Festival.

A charity festival, the proceeds of which will go to a fund to build a home for persons with incurable maladies, will be given next Wednesday at Risch's Grove, LeMay Ferry road and Loyless avenue, by the Catholic Women's Union of Missouri.

WOOL, HIDES AND PELTS

The wool market was described as firm with stock in demand.

Missouri, Illinois, Wisconsin, Southeast Iowa, Eastern Oklahoma Northern Arkansas and similar—Clear medium, 36¾@37c; unfired, 36c; slightly burry, 28@29c; hard, burry, 19c; coarse braid, 29@31c; burry braid, 25@26c; light fine, long, 34@35c; light fine, short, 28@30c; heavy fine, long, 24@26c; heavy fine, short, 18@23c; dingy, 18@23c.

Kansas, Central and Western Iowa, Dakotas, Kansas, Nebraska and similar—Bright medium, 32@33c; dark medium, 28@30c; slightly burry, 24@26c; fairly burry, 17@18c; light fine, long, 30@32c; light fine, short, 29@32c; light, fine, short, 25@27c; heavy fine, long, 23@25c; heavy fine, short, 18@23c.

Western Texas, Western Oklahoma and similar—Medium, 26@28c; light fine, 28@30c; heavy fine, 20@25c; short stubby, 18@20c; burry, medium, 22@25c; burry hard, 16@17c; burry fine, 16@17c.

Tubwashed—No. 1, 50c; No. 2, 42c; slightly burry 38@40c; hard burry, 28@30c.

Mohair and Angora goat—Long mixture, 45c; short, 40c; slightly burry, 30@32c; hard burry, 12@13c.

Black and dead wool—Clear black selling to the trade less than clear medium unwashed, according to grade, clear dead about 28c to 28c, burry black and dead about 15c.

SHEEP PELTS — Quote each; Wool pelts, $1.25@1.75; lambs pelts, 50@ dry stock, 18@22c; shearing, 25@27c; ordinary not wanted.

GOAT SKINS—No. 1 common at 40c; No. 1 angora full haired at 80c. Short-haired at 50c; clipped at 35c; kids at 10c per lb.

TALLOW—Country rus quoted in barrels; No. 4, 6¼c; in tubs, 7¼c, and No. 2 at 6c per pound. Cake tallow at 7c per pound.

HIDES—Current receipts at following prices:

	Wet Salted	Dry
No. 1, 45 lbs and less	18	Glue hides 8
2, 45 lbs and less	17	Flint 20
1, over 45 lbs	16	Salted 16
2, over 45 lbs	15	Salted pack 16
Bulls, No. 1	11	Culls 12
Bulls, No. 2	10	Culls, salted 11

Uncured hides 1c less.

No. 1 horsehides, mane and tail on $6, small and No. 2 at $5, glue and pony $3. Hog hides 20c—glue and pig half price.

HOG PRICES BETTER ON LIGHT RECEIPTS

COMPARATIVE RECEIPTS.

	Last Week.	Prev. Week.	Year.
Cattle and calves	36,315	35,938	32,843
Hogs	64,491	59,233	63,410
Sheep	17,028	28,847	15,984
Horses and mules	1,057	596	678
Totals	108,891	124,012	112,915

Cattle and horse and mule receipts showed a substantial increase the past week, but hogs and sheep showed sharp decreases. Due to this fact, combined receipts of livestock fell off sharply as compared with the previous week's supply. Prices were mixed in cattle, choice best steers, yearlings and most cows ruling steady, while medium and plain steers ruled 25c to 50c lower; yearlings 25c off and medium beef cows 25c lower. Bulls were 50c lower, stocker and feeder steers 15c to 25c lower and veal calves $1.25 off. Top beef steers in mature flesh made $12.90; top yearlings $12.90. Bulk of native steers sold for the week at $9.25 to $12.25. Western steers were in larger volume than for any time the current year, the week's run totaling but few loads short of 300. Top Oklahoma steers made $10.50, with a low of $4.50 and $5.50 registered on some mixed steers and stags from quarantine territory in Mississippi. Bulk of Western steers from Kansas and Oklahoma made $7.75 to $9.85. Heifers reached the highest top in two years, when three loads sold at $12, mixed offerings stopping at $11.75. Bulk of sales for the week in this class made $10 to $11.50. Beef cows reached $9 top, bulk of $9.50 on choice; bulk, $6.50 to $7.50. Cutter cows sold at $3 to $5.50 largely, with canners running at $4 to $4.50, strong kinds reaching $4.75. Bulls, after opening the week steady, dropped sharply and closing top on bologna bulls was $6.50. A common variety ranged down to $4.50. A decline of 15c to 25c was scored on stocker and feeder steers, the stuff of all kinds holding to a steady basis. Best feeders here made $8.90, with bulk of all sales at $6.50 to $8.35. Stock heifers made $6.25 to $8 mostly, with cows $5 to $5.50. Veal calves broke $1.25 during the week to a closing top of $12.75 on good and choice kinds, first cuts in proportion at $10 to $10.50. Heavy calves were not essentially changed; canner yearlings also about steady.

Light Hogs Higher.

Receipts of swine the past period were approximately 64,491 as compared with 59,233 last week and 63,410 corresponding week last year. Quality was pretty good throughout the week. Light receipts with a fairly good order demand again sent light hog prices to new high levels for the past week. Packers were not prone to grant any advance and the medium and heavy hog trade on packer account was slow and showed little advance, except that there were orders for no weighty hogs; then packers were forced to pay higher prices to secure supplies. The market on hogs carrying weight was extremely uneven throughout the week and at times it was very hard to judge the market. The heaviest full load of good hogs was a drove averaging 378 pounds that cashed at $9 in the Friday period. The highest paid Friday for several loads choice light and Friday for several loads of choice light hogs. As compared the year's low time which was June 8 last, all weights and classes show a considerable gain. Pigs and light lights featured the trade with an extremely poor demand. Prices were sharply lower each day with the exception of Friday, that day pigs were scarce and the demand was fair. This caused a rise and most sales uncovered a gain of 25c to 50c. Low point on light pigs was $8 and Friday this was up to $8.50. There was virtually no stocker demand the fore part of the week and very little at the close of the week. Bulk of pigs 90 to 130 pounds sold at $8.50 to $9.50 for the period under review. Inferior kinds sold down to $7. Packing sows advanced slowly under a moderate inquiry and a fair supply. Bulk sold for the period at $8.10 with light choice kinds up to $8.25. Stags sold principally at $7.25 to $7.75, showing little if any change each day. Trading Saturday was generally steady. Practically no heavy and extreme heavy hogs were on sale. High top for the week was $11.10. Low top $10.75. Bulk light hogs sold for the period at $10.75 to $11. Light hogs closed the week 40c to 60c up. Medium and heavy hogs 40c to 65c higher. Pigs and light lights steady to lower. Packing sows mostly 25c up, stags steady.

Receipts at the local sheep and lamb markets the past week were approximately 17,000 as compared with 28,847 last week and 15,984 same week last year. Quality averaged medium to good. There were a few Tennessee and Kentucky lambs on sale. After declining the fore part of the week, values reacted to lighter receipts and recovered almost all of the loss earlier in the week. As compared with last week's close choice grades of lambs are steady, while good kinds are steady to 25c lower, all other classes are steady. Top lambs at the close were quotable at $13.50, although $13.25 was top due to the absence of choice stock. Packers were well stocked the early part of the period, and prices were tending lower. The latter part, the supply was barely enough to go around, and buyers were forced to grant an advance. Good to choice grades of ewes closed at $12.75 to $13.50 as to $13 to $13.50 last week. Bulk of spring lambs sold for the period at $12.75 to $13. Top lambs made $13.25. Medium grades went to the scales at $10 to $12.50. Culls made one price the whole period, going to the buyers' pens at $8.50. Throwouts mainly at $8 to $7. Aged sheep were not in large enough supply to warrant a change in price. Best ewes weighing under 120 lbs. made $5.50@6.50; 120 to 140 lbs., $5, and over 140 lbs., $4.50. Choppers mainly at $5, bulk $3.50, and canners and throwouts $1 to $2.50. Few yearling wethers made $10 to $11.25. Virtually no lambs or other classes of wethers were on sale. Quotations: Shearing stock: Good to choice spring lambs, $12.75 to $13.50, medium to good, $11.50 to $12.75, plain to medium $10.50 to $11.50, cull and common $8 to $10. Good to choice yearling lambs (dry lot fed) $10.50 to $11.50, medium to good $9.50 to $10.50, plain to medium $8.50 to $9.50, cull and common $7 to $8, skips $4 to $6.50. Grass fed kids discounted $1 to $1.50 under dry fed kinds. Good to choice aged western wethers $8 to $9, good fat southern kinds $7.50 to $8.50, thin to fair kids $4 to $6.50. Good to choice mutton ewes $4.50 to $5.50, plain to good $4 to $4.50, choppers and bucks $3 to $3.50, canners $1 to $2.50. Fat goats $3 to $4. Fair to good kids $4 to $7, thin to fair kids $1.50 to $3.00.

Horses and Mules.

A run of 1057 horses and mules during the past week represented the largest supply seen here in some time, range horses making up the big end of supplies. Prices held steady with the possible exception of some of the thinnest kinds of which a good percentage of supplies consisted. The week's best price for unbroken range mares was $41 per head while some good acidlegs made $42. A low of $6.50 was registered for some thin yearlings.

Any good sized broke mule sold very well in active trade but thin small mules were slow movers.

NATIVE HORSE QUOTATIONS.

Good to choice draft, 1,300@1,600 pounds, $133@163; medium to good draft, 1,300@1,600 pounds, $73@125; good to choice chunks, 975@1100; medium to good chunks, 850@975; choice southern horses, $125@150; fair to good southern horses, $90@125; smooth-mouthed southerners, $15@25; choice, $50@75.

NATIVE MULE QUOTATIONS.

Draft mules, 16 to 17 hands, $175@250; mine mules, 15 to 16.2 hands, $123@160; cotton mules mares, fat, good hair, 16 to 16.2 hands, $125@150; cotton mules, mares, fat, good hair, 15 to 15.2 hands, $100@125; cotton mules, mares, good hair, 14.2 to 15 hands, $85@100; cotton mules, mares, rough haired, 15 to 15.2 hands, $65@90; cotton mules, mares, rough haired, 14.2 to 15 hands, $45@65. Horse mules $15@20 per head less than above quotations. Farm mules, broke, good bone, 15.3 to 16.2 hands, $110@135; medium farm mules, $80@100; farm mules, thin, half broke, 15.2 to 16 hands, $50@75; small common mules, $15@40.

LIVESTOCK ELSEWHERE

CHICAGO, July 23 (U. S. Department of Agriculture).—Hogs, 3500; steady; top $10.75; 160 to 200 pounds, $9.60@10.50; packing sows, $7.75@8.50; slaughter pigs, $8.40@8.50; practically no market for heavy hogs; shippers bought 1000; estimated holdover, 4000; heavy hogs, $8.75@9.60; medium, $9.25@10.75; light lights, $9.60@10.50; light lights, $9.60@10.50.

Cattle, 400; compared week ago, fed steers 25c to 75c lower; fed yearlings 50c off; grassy and short-fed steers, 75c to $1 down; grass cows and heifers 75c to $1 more; bulls, $1 lower; week's high fed cows and heifers 50c lower; vealers 50c to $1.50 lower; few fed heifers above $14.00; extreme top $14.40; bulk $11.50@13.25; bulk grassy and short-fed steers, $8.00@9.50; bulk grass cows and heifers, $6.25@8.25; few cows and heifers, $8.00@9.50; stock steers, $7.25@8.50; mostly yearlings to $9.40; few selected heavy feeders $9.50@10.00.

Sheep, 2000; none on sale for week; 102 doubles from feeding, 14,500, direct; slaughter lambs, 25c to 50c lower; spots steady; feeding lambs strong; tops; fat range lambs, $14.50; fat native lambs, $13.75; fat ewes, $7.00.

FRUIT MARKET

Quiet Local Demand for Good Apples.

ST. LOUIS PRODUCE ROW, July 23.—There was a quiet local inquiry for smooth hand-picked apples at the recently reduced price basis. There were five or six truckloads in yesterday afternoon and this morning and home-grown boxed apples were plentiful. The top market prices on best Calhoun fruit were established at $2 to $2.25 and No. 2 at $1.25 to $1.40, with poor, spotted, tarnished and windfalls not salable at over 75c to 90c and dull at that. Reported sales (truck and boat receipts) included, 60 bu baskets No. 1 weighty at $2.25, 44 orchard run trenton at $1.85, 30 bu weighty at $2, 17 trenton and 10 weighty at $2, 12 trenton at $2, 10 do at $1.25, 12 duchess at $1.50; no. 16, 14, 11, 50 bbl no 2 at $2, 17 weighty at $2, 16 orchard run do at $1.75, 25 and 101 do at $1.85, 27 do at $2, 51 fancy No. 1 trenton at $2.25, 14 do at $2, 17 fancy No. 1 duchess at $2, 200 No. 2 and drops do at $1.25 to $1.40, 17, 7 and 13 benoni at $1.50. Quotations on bu baskets Calhoun County apples: No 1 weighty $2 to $2.25, orchard run do $1.75 to $2. No. 2 trenton and duchess $2, orchard run $1.75 to $1.85. No. 1 (receipts of Calhoun) $1.25 to $1.40, Jonathon $1.25 to $1.50 and drops and inferior fruit 75c to $1. Home-grown boxed apples selling at from 50c for drops to $1.50 for good hand-picked apples.

PEACHES—Prices were steady, but being Saturday trading rather light. There was a firmer tone to the market. Truck sales: 1 car Arkansas bu baskets elbertas (commercial) $2. Jobbing sales reported as follows: 2 car Arkansas bu baskets elbertas $2.75 to $3, 1 car do $2.50, 1 car mainly $2.60; cleanup of car do at $2.60, 1 car do (ripe) $2.25, 1 car do $2, part car do $2.50, load do $2.50, load do $2.25 to $2.50, part car do $2.25, load commercials do $1.50 to $1.75, 260 Georgia bu tubs elbertas $2.50 to $2.75, cleanup of car bu baskets elbertas $2.25 to $2.35. Home-grown peaches in 1-3 bu chip baskets 25c to 40c.

PEARS—Alabama sand pears $1 per bu hamper.

WATERMELONS—Market was easier to lower; demand slowing up on cooler weather. Track sales: Alabama—1 car 20-lb watsons and mixed car 30-lb watsons and excels (shirted), $200. Georgia—1 car 22-lb watsons (shirted) $200; Georgia—1 car 22-lb watsons (shirted) $200, 1 car 25-lb watsons (spots and decay) $185. Jobbing sales, per 100 lbs delivered: Georgia, 1 car 34-lb watsons $2.50, 1 car 30-lb do $2.25, 1 car 26-lb do $1.70, 1 car 30-lb thurman grey $1.65, 1 car 28-lb do $1.50.

CANTALOUPES—Trading was light. Prices, amount unchanged. Track sale of car Arkansas standard 45s $2.65 and standard flats 85c. Jobbing sales: Arizona, 1 car jumbo 30s $3.75 and standard flats $1.10; load jumbo 45s and 36s $3.75, standard 45s $3.25 and standard 36s $3.00; California, part car standard 45s and 36s $3.25, 1 car Honey Ball melons jumbo 45s $2.85, standard 45s $2.75, Bonys $2.00 to $2.25, and standard flats $1.00; Arkansas, 1 car standard 45s $2.50 to $2.75 and standard flats 90c to $1.00.

BLACKBERRIES—Receipts were larger and market easier. Home-grown $1.25 per 24-quart crate as in quality.

RED RASPBERRIES—Washington 24-pint cases $3.00 to $3.25 for good—soft fruit $2.50 and discounted.

HUCKLEBERRIES—Virginia 18-lb. baskets $2.50 to $3.00.

PLUMS—Home-grown red plums 45@ 50c per bu. chip baskets and 75c per 12-quart tray.

ORANGES—California oranges $6.75 to $8.00 for large sizes and $5.00 to $6.50 for small to medium.

LEMONS—Sound California, $7.00 to $9.00 per box in jobbing way. Poor stock discounted sharply.

LIMES—Jamaican $1.25 to $1.75 per 100.

COCOANUTS—In jobbing way $4.50 to $4.75 per 100.

BANANAS—In jobbing way loose 5c and in shipping order 5¾c per lb.

VEGETABLE MARKET

Potatoes Steady With Light Saturday Demand.

ST. LOUIS PRODUCE ROW, July 23.—The potato market was steady, Home-grown stock mainly supplied the light Saturday demand. Aside from these, the street was bare of offerings. There were 21 bulk loads home-grown cobblers in this morning that sold at $2.25 to $2.40 per 100 pounds, besides considerable amount of home-grown boxed cobblers and Ohios that sold at $1.25 to $1.40 per 60-lb. box loose. The only sale reported otherwise was 1 car Raw Valley cobblers at $1.70, on track, invoice weights.

ONIONS—Demand was fair. Home-grown boxed red and yellow onions $1 to $1.50 and white $1.25 to $1.75 per 50-lb box loose; bulk local red sold Friday $2.25 per 100 lbs. Lower river sacked onions $2 to $2.50 per 100 lbs.—94 lbs. yellow and pink sold at that range and 75 sks $2 to $2.25. North Missouri sacked red $2.50 to $3.

AVOCADOS—California Calavos (14s@ 15s) $3 to $6 per crate.

BEETS—Home-grown 25c per dozen bunches.

BUTTER BEANS—Tennessee bu hampers $1.50 and Arkansas 4-basket crates 50c.

CABBAGE—Home-grown cabbage 25c to 50c per box loose according to quality.

CABBAGE SPROUTS—Home-grown 25c per box loose—poor quality worthless.

CARROTS—Home-grown carrots 25c per dozen bunches.

CAULIFLOWER—Jobbing sales Colorado $2.15 to $2.50 per crate del.

CELERY—Market was dull. Michigan high-bull crates, 85c to $1—wilted and poor less. California large crates ($5½@ 6 dozen) $6 to $7. Bunched washed celery (6 stalks) 90c per bunch.

CUCUMBERS — Demand for fancy green cucumbers was good; supply was light. Lot Arkansas (50 bu baskets, reconsigned from Chicago) $2.25 to $3. Indiana hot-house cucumbers $2.75 per 2-dozen box for xx, $2.50 for extra fancy, $2.25 for fancy and $1.75 for No. 1. Home-grown cucumbers $1 to $4 per bu box and culls $1.50 to $2.

EGG PLANT—Louisiana and Alabama ¾-bu hampers $1.25 to $1.50. Home-grown $2.25 to $3 per box.

GARLIC—Louisiana single strings new 25c to 75c according to size of strings. Texas loose 12c per lb.

GREEN ONIONS—Home-grown 25@ 30c per dozen bunches.

GREEN CORN—Home-grown 5s to 20c per dozen.

GREEN PEPPERS — Home-grown bu boxes $1.25, Alabama ¾-bu hampers $1 to $1.25.

GREEN PEAS — Washington 50-lb crates telephone peas jobbed $4.50 del and New York bu baskets 75c to $1.25 and $1.75 del.

GUMBO—Home-grown dwarf 75c to $1 per 1-3 bu basket and small baskets 40c to 50c. Tennessee climax baskets 50s and Texas bu hampers 32.

KALE—Home-grown 25c to 35c per box.

KOHLRABI—Home-grown 30c to 40c per dozen bunches.

LETTUCE—Market on New York big Boston lettuce was weak and generally lower, jobbing sales 25c to $1 del—1 car 25c to 75c del, 1 car 40c to $1 del, 1 car 50c to 75c del and 160 cases 25c to 50c del. Outside lettuce fairly firm: car Washington 4s $4.25 to $4.50 per crate del and California 4s to 5s good quality jobbed at $4.25 to $4.50 also, and slimy stock $1.50 to $3 del. Home-grown lettuce dull, 10c per box.

MUSTARD GREENS—Home-grown 50c per box loose.

PARSLEY—Home-grown curly 10c per dozen bunches.

RHUBARB—Home-grown 25c per dozen bunches.

RADISHES—Home-grown tips 5c to 10c and white radishes 20@25c per dozen bunches.

SQUASH—Home-grown summer squash 50c to 75c per bu box loose.

SPINACH—Quote home-grown flat leaf 50c to 75c and blomosdale 75c per bu box loose.

STRING BEANS—Home-grown $2 to $3 per bu box loose as in quality. Arkansas bu baskets and hampers stringless $2 to $2.25, Tennessee bu hampers stringless $2 to $2.25 and corn beans $1.75 to $2 and Illinois ¾-bu hampers valentine $2.

SWEET POTATOES—Market was dull. Tennessee bu hampers nancy hall fancy laterals bulked 90c to $1 del, Alabama triumphs (new) $1.25 for bu and $1 for ¾-bu hampers and nancy hall (new) ¾-bu hampers $1.25. Home-grown nancy hall 90c per bu box loose.

TOMATOES—Market broke sharply on home-grown ripe tomatoes on much larger supplies, finally selling at $2 per bu box loose for best rings, at which price a shipper loaded a car load; limited quantities sold earlier at $2.50 to $3, however. Express shipments Illinois flat crates sold at 75c.

TURNIPS—Market scarce, Home-grown washed globes $2.50 per bu box.

SAUERKRAUT—Kegs $1.50, half kegs $8, barrels $9.50 and cacks $13.

KANSAS CITY LIVESTOCK

KANSAS CITY, July 23.—(United States Department of Agriculture)—Cattle 300; calves 25; for week: Native fed steers and yearlings 25c lower; most grades sheestock steady; western, grass steers 25@50c lower; bulls 10@15c higher; vealers $1.50@2.00 lower; weighty calves 50c lower; stockers and feeders generally 25c lower; medium stockers off; grassy and short-fed steers, 75c to $1 down; grass cows and heifers 75c to $1 more; week's high fed cows and heifers 50c lower; vealers to $1.

MONEY RATES RELAXATION MARKS WEEK

Broad Upswing in Stocks Early in Week Attracts Attention, but Money Market Turn Called More Interesting Event.

STOCK MARKET AVERAGES

	20 Indust.	20 Rails
Saturday	163.84	144.60
Friday	163.69	144.48
Week ago	162.82	146.86
Year ago	139.05	117.74
High, 1927	165.11	147.09
Low, 1927	141.23	125.58

Total stock sales 682,500 shares.

NEW YORK, July 23.—The Evening Post in its copyrighted weekly financial review, says:

"The broad upswing in stocks early this week attracted wide attention but far more interesting was the unexpected relaxation in all departments of the money market. Coming at a season of the year when firming tendencies or normal, this softening in rates compels the financial district to view the future from an entirely new base, and yet the evidences of just such a downturn in money rates might have been seen by a few a month ago. From a high of about one hundred million dollars in May the floating supply of bankers' acceptances had gradually diminished until a few days ago it fell below thirty million dollars, the smallest outstanding volume since the war. New bills were not coming out at prevailing market rates, and this condition of famine, taking all things into account, must have impressed dealers with the necessity for readjustment. At least it showed that without some such change no increase in the supply was likely to develop for the time.

• • •

Several Forces at Work.

"Simultaneously the supply of funds had been substantially swelled by several forces which this week brought the inevitable reduction in money rates. Outstanding among these was the contraction in the volume of currency to a level roughly one hundred million dollars below that of a year ago, introduced by a cut in payrolls. A return of currency increases the flow of funds available for the money market and tends to ease rates more promptly than similar changes in the credit volume. It so happens that still another influence for ease was presented by the liquidation of syndicate bonds recently offered but not immediately distributed. When these things are borne in mind it is not so difficult to understand a drop in the rate for call funds to 3½ per cent and this week's decline even in the renewal rate to 3¾ per cent, lowest since June 17, 1926, or the reduction this week in the bill rate for the first time since late last year, and a similar decline in the rate for commercial paper. The effect of cheap money has not yet been seen in any substantial increase in the supply of bills but doubtless the coming week will bring just such a change."

• • •

Await Time Money Action.

"Nobody takes very seriously flurries in the market for call money, but if the reductions at this time of the year in bills and commercial paper are extended to the market for time money the week may go down in 1927 history as important for the turn it brought in the general money trend While the cycle of relaxation in the different departments of the money market will not be complete until time money rates fall, signs already are at hand that this may come. The ninety day rate for time money already has been lowered and usually such rare and broad changes in the market as have been noted this week, lead to lower rates in money loaned for a longer time. It is, too, a definite reduction in time money that the financial district now looks for the sign it wants, that cheap money is a possibility for the remainder of 1927. The line of reasoning is that if rates for money loaned on time fall, it will indicate pretty plainly which way those closest to the situation expect the wind to blow.

• • •

Hope For Stability.

"No final judgment of the autumn movement in money can be made until late next month when the seasonal demand for funds begins in earnest. It would be only natural for money to harden some what as the crop movement proceeds, but if the present situation persists these autumn influences for higher rates may be offset in part. Hope is expressed in the financial district that the unprecedented stability in money rates at a comfortable level, noted during the first half of 1927, may continue during the second half. When and if it becomes clear that the present recession in money rates is more than a temporary change, there will be time enough to discuss its possible effects on the security markets and on business. How the stock market will take such an unexpected turn in affairs nobody knows, but it is plain that business will be helped by a stabilization of money around the present comfortable levels.

SHARES SOLD

NEW YORK, July 23.—Total sales Saturday 682,500 shares, compared with 1,855,000 yesterday, 726,100 a week ago and 521,400 a year ago. Total sales from Jan. 1 to date were 299,400,300 shares, compared with 243,868,100 a year ago.

WEEK'S NEW YORK STOCK MARKET

BY SPECIAL WIRE.

TABLE SYMBOLS

Symbols: (a) Plus extra. (b) With extras. (c) Payable in pfd. stock. (d) Partly (e) Plus 5 pct. stock. (f) Paid so far this year. (g) Extra 4 pct. stock. (h) 2 pct. quarterly, payable in common. (n) 1-40 in "A." (x) Ex-rights. (*) Increase. —Decrease. Unchanged. Sales (00) omitted). (x) Odd lots.

Range for 1927 High.	Low.	Stocks and Annual Dividends in Dollars.	Sales for Wk.	High for Week.	Low for Week.	Close for Week.	Ch'ge. for Week.
101⅝	83	Abitibi Pow & P 5	230	101⅝	94½	100⅝	*5⅜
82¼	62	Abraham & Straus	15	77	74⅝	74⅝	—
113½	110½	Abrahams&S pfd 7	2	113½	113	113	—
168⅝	124	Adams Express 6..	3	163¼	163	163	—1
15⅜	9⅛	Advance Rumely	34	14	12⅜	13⅜	* ⅛
41	30⅝	Adv Rumely pfd..	13	38	33⅜	35⅝	* ⅜
5½	2	Ahumada Lead 60b	132	4	4	4	—
199⅛	134½	Air Reduction 6b..	67	190½	193	194⅝	—3⅝
13	7⅛	Ajax Rubber	78	8⅝	8	8⅝	* ⅛
23¼	1	Alaska Juneau Gold	11	1	1	1	—
23⅞	18	Albany Perf W P 2	x190	22½	22	22½	*2⅛
110⅜	96	Albany P W pf 7	x10	97	97	97	....
153⅜	128⅜	Al Chem & Dye 6	769	153⅝	148⅝	150	*1
126	120	Alleg&West pf 6	2	123½	123⅜	123⅜	* ⅛
111⅝	94	Al Chalmers Mfg 6	63	109⅝	107	107⅜	* ⅛
24⅛	13	Amalgamated Lea	39	15	13	14⅛	* ⅛
108	87¼	Amalgam Lea pfd 7	6	89⅛	87¼	89⅛	* ⅛
37⅝	27⅝	Amerada Corp 2..	58	31⅝	29½	29½	* ⅛
14⅜	8⅛	Am Agr Chemical..	23	13⅞	11⅝	13⅝	*2⅜
51	28¼	Am Bank Note 2..	101	46	38⅜	39⅝	*1⅜
63¼	41⅝	Am Bank Note 2..	13	61⅝	60	61	*2
62	56⅝	AmBank Note pfd 3	x2	60	59¼	60	* ⅛
25⅝	18½	Am Bev Corp	3	19⅝	19¼	19¼	....
61⅛	43	Am Beet Sugar pfd7	3	52	51	51	—1
27⅜	21	Am Bosch Mag..	437	22⅜	18⅝	20	*4⅜
45	33½	Am Brake & Fdy 6	192	40	37	37	*1⅜
39⅛	11	American Bro Eli..	62	12⅝	11½	11⅝	* ⅛
98	52½	ABrownBovEl pf 7	3	60	57½	58	*3½
60	43⅜	American Can 2..	1332	60	57	58¾	* ⅛
133⅜	120	Am Can pfd 7....	6	131	130⅝	131	—1⅜
109¾	95	Am Car & Fdy 6..	24	99⅝	98	98	—1⅝
134⅜	120	AmCar&Fdy pfd 7	7	127¾	126	127¼	—1⅜
60	25½	Am Chicle 3....	104	60	55⅜	60	*3⅛
15¼	9⅝	Am Druid Syndic .80	269	14⅜	13⅜	14⅜	*1
47⅝	43	Am Encaustic T ..	12	46	41⅜	41⅜	—4⅝
145½	127	Am Express 6...	3	142½	141	141	—2
25⅞	18⅛	Am&For Power..	68	22½	21⅜	21⅝	* ⅝
102	86½	Am&ForPow pfd 7	21	100⅝	100	100⅛	....
10½	7⅝	Am Hide & Leather	3	10⅛	10¼	10¼	....
68¾	48	AmHide&Leather pf	33	66⅝	65⅜	65⅝	—2⅜
48	30⅝	Am Home Pr 2.40	161	47⅜	45½	46	* ⅝
4½	2½	Am Ice stk.....	214	3⅜	2⅝	2⅝	—¼
127⅛	114⅛	Am Ice 7th.....	25	123½	119	120	—4
106	84	Am Ice pfd 6.....	4	91	90¾	91	....
55⅜	37	Am Interna Corp 2	124	53	51⅝	52⅜	—1⅝
10	4	Am-La Fr Fire 1	12	7	6¾	6¾	* ⅛
90⅛	74	Am-La Fr FE pfd 7	22	80	80	80	*5
34	20⅛	Am Linseed.....	32	33⅜	32	33⅜	*1⅜
74⅞	46⅜	Am Linseed pfd 7..	8	66⅛	65	66⅛	* ⅛
140	103	Am Locomotive 6..	122	106	103⅜	104⅝	—⅝
127	119½	Am Loco pfd 7..	10	127	122	125	*1⅝
90½	73¼	Am Mach Fdy....	2	90⅝	89	90¼	....
149	133	Am Mach Fdy pf 7	x90	144⅜	144⅜	144⅜	....
47⅛	38	Am Metal Co 3..	165	40⅛	39½	39½	* ⅝
43	37½	Am Piano	166	38	37	37	—⅜
100	80	Am Piano pfd 7..	x100	96	96	96	—3
67	54	Am Pow & Lt 1a..	78	62⅝	60⅝	61	....
131	110½	Am Radiator 5..	281	130	127⅜	127¼	—3⅛
137½	133¼	Am Radiator pf..	14	134	134	134	—3½
105	81½	Am Railway Exp 6	1	100⅛	100⅛	100⅛	—1⅝
66⅛	35⅝	Am Republics	36	59⅞	53¼	58	—1⅜
61½	42	Am Safety Razor 3a	34	43	42	42¼	*2
51	43⅜	Am Seating 2..	382	51	48	49½	* ⅛
6⅝	3½	Am Ship & Com..	16	4⅝	4⅜	4⅜	—⅜
167½	132⅜	Am Smelt & Ref 8	684	161⅝	157½	160½	—1
147⅞	124⅜	Am Smelt & Ref pf	x14	142⅜	142⅜	142⅜	—1⅝
130⅝	119⅜	Am Snuff 12	1	127⅝	127⅝	127⅝	—⅜
101⅜	94½	Am Snuff pfd 6..	x20	101⅜	100	100	....
120	103	Am Steel Fdrs 5	592	52⅜	46⅝	51⅜	*1⅛
95⅜	79	Am Sugar Refin 5	42	89⅞	87	87	—2
112⅜	102	Am Sugar Refi pf7	11	110½	110	110	....
61	41⅛	Am Tob pfd 6....	158	61	57⅛	60	*2⅜
84	26	Am Tel & Cable 5..	8	32⅜	31½	32¾	*2⅜
172⅜	149⅛	Am Tel & Tel 9..	77	167⅜	165⅜	165⅞	—1⅜
142⅜	125⅛	Am Tobacco 8....	60	141⅜	140	140⅜	—1⅜
157½	110⅝	Am Tobacco pfd 6	10	113⅜	112⅝	113⅛	* ⅜
142	119½	Am Tobacco B 8..	97	142	136⅜	141⅜	*4⅜
146	125	Am Type Fdrs 8 ..	2	127⅜	126	126	—1
114⅝	107¾	AmTypeFdrs pfd 7	x40	111	110¾	110¾	....
91⅝	91	Am Water Wks 6f	6	91⅜	91	91⅜	....
98	62¼	A Wkks&El 1.60b..	82	92⅜	91¼	91⅜	....
113⅝	107¾	AmWAE 7 pc p 7	2	111⅜	111⅜	111⅜	—1⅝
33⅞	16½	Am Woolen	111	20⅝	19	19⅜	*1⅜
86½	46⅞	Am Woolen pfd 7..	106	52¾	49⅝	52	*2⅝
10	2⅝	Amoskeag Mfg 1..	15	3⅛	2⅞	3	....
43	25⅝	A Writ Paper pf cf	26	42	40	40⅝	* ⅛
10¼	6⅛	Am Zinc L & Smelt	30	8⅜	8⅛	8⅜	*1⅛
21¼	14⅜	Anaconda Copper 3	2	20⅜	19⅝	20⅛	*1⅜
49¼	41¼	Anaconda Copper 3	218	45⅝	44½	45⅜	* ⅛
42	38	Arch Daniels Mid 3	6	40⅜	40¼	40⅜	* ⅛
109	103	Arch-Dan Mid pf 8	x200	108	106	107	....
96⅜	86	Armour Co Del p 7	6	87⅝	87⅛	87⅜	* ⅛
12⅜	8¼	Armour Co Ill A..	28	10⅝	9⅞	10	* ⅛
9¼	5⅜	Armour Co Ill B ..	29	6	6	6	* ⅛
31	21	Arnold Const Corp	75	37	33⅜	33⅜	—1⅝
54⅝	44	Artloom Corp 3..	x156	46⅜	45½	46½	—1
32	22	Art Metal Con 1.50b	3	27⅜	27	27	....
47	33	Asso Dry Gds 1.50b	95	43⅝	42	43	* ⅛
104	97½	Asso DG 1st pfd 6	5	103	103	103	* ⅛
109	103	Asso DG 2d pf 7..	1	107	107	107	....
180½	161¼	A T & S F 5.50b..	558	180½	175⅝	180⅛	* ⅝
103	99⅜	A T & S F pfd 5	19	102¼	101¼	102	....
205	174⅜	Atl Coast L 8.50b..	88	201¾	196½	198⅜	* ⅝
42	30⅜	Atlas Powder 3..	5	38⅝	37⅝	37⅝	* ⅛
125⅝	107	Atl Refining 4 ..	211	120⅝	116	119⅝	*3½
70	56	Atlas Powder 4 ..	7	64	60	60	—4¼
107	87	Austin Nichols Co	x20	101½	103½	103½	—1½
10¾	4½	Austin Nichols Co	12	4½	4½	4½	—⅜
250¼	143⅛	Baldwin Loco 7..	1023	250¼	243⅝	246	— ¾
125¼	116½	Baldwin Loco pf 7	1	122	122	122	— 2
124⅝	106½	Baltimore & Ohio	6	1125	118¾	113⅝	—1⅝
2⅜	1⅛	Balt & Ohio 4s ..	15	1768	2⅜	1⅝	—2⅜
110½	106⅜	Baltimore & Ohio	2	108	108⅜	108⅜	—1⅝
103½	96⅜	Bangor & Aroos 6	3	83	78	80	—5
4½	2⅜	Bangor & Aroos rts	24	4	3⅜	3⅝	—⅝
122	101½	Bangor&A pfd 7..	x261	115	113⅝	114	—1
40	14	Barnet Leather ..	15	55	50	53	—4½
35⅝	22	Barnsdall Cor 2.50	430	25⅝	23	23⅝	—1⅜
32⅜	22½	Barnsdall C B 2.50	5	24	22⅜	22⅜	—1⅝
168	107	Bayuk 2d pf	x110	168	167	168	....
97	89	Bayuk 7th pf	10	96	96	96	*3⅛
108⅛	101	Bayuk Cig 1st pf7	x50	107⅛	106⅛	107⅛	* ⅛
19⅝	15½	Beacon Oil	19	17⅛	16⅝	16⅝	—⅝
60¼	52⅝	Benghal Pack 3b..	4	56	56	56	....
27¾	15½	Beld Hemingway ..	116	24⅞	17⅝	24⅝	*6⅛
51⅜	49⅜	Best & Co	11	51⅛	49⅝	50	—1
50⅜	43⅞	Bethlehem Steel ..	188	51⅜	49⅜	49⅝	—1⅜
111⅝	105⅛	BethSt 7 pc pfd7	15	111	109⅝	111	....
115⅝	115¼	B & O cll pfd	10	115⅜	115¼	113½	....
47⅝	34	Bloomingdale Bros	2	37	36	37	*1
76¾	49⅜	Bohn Aluminum Co	x330	76⅛	72	73	*6⅛
50⅜	43⅛	Bon Ami 4.....	3	57	56⅜	56⅜	—1⅛
8⅝	6¾	Booth Fisheries ..	13	7⅞	7⅜	7⅜	* ⅛
28⅜	23⅛	Borden Co 1.60a ..	3	19⅜	19	19⅜	* ⅛
36⅜	23⅞	Briggs Mfg Co 3..	41	27⅞	26½	26⅝	—1⅛
9¼	1	Brit Emp$12d pf..	1	1¼	1¼	1¼	—⅛
176⅜	148⅛	Brooklyn Union G 5	14	172⅝	171	171⅜	—1⅜
70⅝	58	Bkn-Manhat Tr 4 ..	32	59	58⅛	58⅝	—2
88	80	Bkn-Man Tr pfd 6	3	83⅝	83¼	83½	—1
111⅜	89⅝	Bkn Union Gas 5 ..	46	122¾	120⅜	121	—1⅝
43	30½	Brown Shoe 2....	190	43	39⅝	43	*3⅛
108⅜	89	Brown Shoe pfd 7	5	121¼	119½	119½	—1⅝
38⅜	21	Brunswick Bal Co	34	30⅜	28⅛	28⅜	—1⅜
115	80¼	Buff Roch &Pd 4..	x10	96⅝	96⅛	96⅛	—1⅝
110	103	Buff Roch &Pfd 6	x60	108	108	108	....
58	4	Buff&Susq pfd	x110	55	51	51	....
125⅜	85½	Burns Bros B 10..	26	85⅜	85	85⅜	* ⅛
126	90	Burr Add Mach 4b	4	96¾	95	95	—1
29⅝	29⅝	Bush Terminal	82	62	60	60	— ⅝
123	103⅜	Bush T Bldg pfd7..	x130	113	112⅝	113	—1
5¼	3¾	Butte Cop&Z 50..	111	4⅝	4¼	4⅜	* ⅛
12⅜	9⅛	Butte & Sup Min 4	34	9⅝	9⅜	9⅝	* ⅛
61⅜	50⅛	Butterick Co 2a..	38	50⅝	52¼	53	*2½
94	42	Byers & Co AM....	238	91⅜	85⅝	89¼	—3¼
111¼	109	Byers pfd 7.....	30	109	109	109	....
92⅜	66	By-Products Coke2	18	78⅛	73	73	—5
70	60¼	Calif Packing 4..	41	65	63½	64¼	— ¾
32⅝	21½	Cal Petroleum 2..	84	24⅜	24	24⅜	* ⅛
3⅝	1½	Callahan Zinc Lead	19	1⅝	1⅝	1⅝	* ⅛
71	61½	Calumet & A Min 6	134	71	65⅝	70½	*4½
17	14¼	Cal&Hec Con Cl.50	26	15⅛	15	15⅜	* ⅛
52⅝	36	Canada Dry 3....	459	52¾	50	51⅜	*1⅝
166⅛	163	Canadian Pac 10..	87	180¼	178⅜	183⅝	*2⅜
257	132	Case Threshing 6.	115	237	226	235	—20
31	24	Cent Alloy Stl 2..	60	28⅜	27¼	27⅜	—⅝
17⅝	7⅛	Central Leather ..	8	16	15	15	—1
15⅝	7¼	Cent Leather pfd..	5	15	14⅞	15	—⅛
79⅛	54	Cent Leather pfd..	8	79⅜	77	79½	*3½
84⅝	54	Cent Leath pf cfs	3	78	77	78⅝	*2⅜
240⅝	205⅜	Cent Pub Ut 5.50	2	230	230	230	—1
16⅜	10⅛	Century Rib Mills	13	14	11⅝	13	*1⅜
63⅜	58	Cerro de Pasco 5b	29	61½	59	61	*1⅜
57⅜	51⅛	Certain-teed Prod	129	51⅜	47⅝	47⅝	—3⅛
111	106	Cert'dProd pfd 7..	1	111	111	111	*1⅜
14	6⅝	Chandler Cleve Mot	38	7⅝	7	7	—⅛
14⅞	13	Chand-CleMot pf 2.50	1	14	14	14	....
76⅝	64⅞	Chesapeake Corp ..	90	69⅛	67	67	—1⅝
190	151⅝	Chesapeake&O 10..	188	187⅝	184⅛	185⅜	—2
110⅛	91⅝	Chicago&G Alton..	5	93	93	93	—1
18⅝	7⅛	Chi & Alton pfd..	95	16⅝	15⅛	15⅝	—⅝
50	30⅛	Chi & East Ill Ry.	11	49⅜	46⅛	46⅛	—1⅝
80⅝	60	Chi & E Ill Ry pfd.	33	78⅝	76	76⅜	—1
22⅛	16	Chicago Gt Western	114	19	17⅜	17⅜	—⅝
44⅞	23¼	Chicago Gt W pfd.	279	40⅜	38⅜	38⅝	—⅝
11⅞	9	Chi Mil & St Paul.	74	17⅜	15⅜	16	—⅛
17⅜	9	C M & St P cfs...	43	16	15	15	—1
34⅜	18⅝	C M & St P pfd..	168	34	31	31⅛	—2⅛
32⅝	18⅜	CM&StP pfd cfs..	81	31⅛	29	29	—1⅜
21⅝	13⅜	Chi & Northwest 4	334	21	18⅝	18⅝	—⅝
139	124⅛	Chi & N W pfd 7..	6	135	133	133	*3
139⅜	120½	Chi Pneum Tool 6..	14	132	130	131	....
116	98⅝	Chi R I & Pac 5..	142	115⅝	110	112⅜	—2
103⅝	95⅛	CRI&P 6 pc pf 6..	9	100⅛	100	100⅛	* ⅛
111⅛	102⅜	CR&P 7 pc pf 7..	7	108⅜	107⅜	108⅜	* ⅛
4⅜	1⅜	Chile Copper 2.50	x50	39	38	38	—⅝
63½	48⅝	Childs Co 2.40g..	107	63½	60	62⅝	*2⅝
39⅝	33⅛	Chile Copper 2.50..	124	36⅝	34⅛	35⅝	* ⅛
54⅞	39⅜	Chrysler Corp 3..	2855	52⅝	46⅝	52¼	*4⅜
52⅜	38⅛	Chrysler Corp 3 ..	2853	52⅝	46⅝	52¼	*4⅜
112⅛	102⅜	Chrysler C pfd A 8	14	111⅛	110¼	110½	—1½
49⅛	46	City Stores "A"..	2	48⅝	48⅝	48⅝	—1
48⅝	41½	City Stores "B"..	41	47½	46¾	47	— ⅝
78⅛	73	Clev & Pitts 3.50..	9	78⅝	78⅝	78⅝	....
68¾	51	Cluett Peabody 5..	143	68¼	58	67⅛	*10⅛
120	104	Cluett Pea pfd 7 ..	x172	120	118½	119	*1
119½	96½	Coca Cola 5.....	4	118⅝	116½	117⅝	—⅜
122⅜	63	Collins & Aikman 4	49	111⅝	108⅜	109	—2⅝
222	174	Coca Cola Int 7.75b	x10	222	222	222	....
90⅝	42⅝	Colo Fuel & Iron ..	1283	94½	84⅝	86⅜	—7⅜
137⅝	84	Colo & Southern 3	32	137⅜	128	137¼	*10⅛
77½	70	Colo & S 1st pfd 4	1	75⅛	75⅜	75⅝	— ⅛
98⅝	83⅜	Columbia G&El 5 ..	83	94⅞	93	93½	* ⅛
117	85½	Columbia Graph 6..	23	106	104⅛	105½	— ⅝
85½	66⅛	Columbia Carbon 4	2	72⅜	72	72	—
20⅝	14	Commercial Cred 1.	33	18½	17⅝	17⅝	—⅜
103	63	Com'l Cr 1½ p p 6.50	x790	80	75	78	—9
26⅝	17	Com'l Cr 1½ p 1.75..	x52	22	21	22	....
23	18⅜	Com'l Cr 1½ p B pf 2.	x150	22½	21⅜	22	—⅛
56⅜	41½	Com Inv Tr 6.60..	2	46	46	46	—⅜
95	80⅜	Comm'l Cr 6 p p 6.50	6	90	87	87	—⅜
384	223	Commercial S B 8.	42	369	356	360	—7⅜
54⅜	48⅝	Com Prod 3b	91	53⅜	52⅜	53⅜	—⅝
43⅝	30	Conde Nast 2	30	42¾	41	42	* ⅜
22	17¼	Congoleum Nairn ..	138	19	18	18¼	....
67½	51½	Congress Cigar 4..	125	67⅛	63¼	66	*2½
90⅛	75	Consolidated Cigar 7	225	85	83	85	*3
102⅜	99	Consol Cigar pfd 7	2	102	102	102	—1
2¾	3⅜	Consol Distributors	15	⅝	⅝	⅝	....
107⅝	94	Consol Gas 5	754	107⅞	103⅝	105⅜	*1⅜
98	93	Consol Gas pfd 5..	53	97	97½	98	*1
82⅜	68⅜	Cons RR Cuba pf 6	9	69⅛	68⅜	68⅜	—2¼
7⅜	3⅜	Consol Textile	1588	7	6⅞	6⅞	* ⅛
54⅞	33	Cont Baking 3.50..	27	44⅜	43	43	—1⅜
10¼	4	Cont Baking 'B' ..	59	6	5½	5½	* ⅛
97⅞	72	Cont Bak pfd 8 ..	12	87⅞	86⅜	87⅜	* ⅜
93¼	58⅜	Continental Can 5	180	75	70⅝	74½	*3½
189⅛	135¼	Continental Insur 6	10	185	182	185	* ⅜
114⅜	101⅛	Cont Motors 80..	213	111	107½	109⅝	* ⅜
63¾	46⅞	Corn Prod 3d	315	56½	55⅜	55⅝	* ⅛
132⅜	128⅜	Corn Prod pfd 7..	1	132⅜	132⅜	132⅜	....
56	46	Corp Inc 5	92	94	86½	91	*6
96⅜	77	Crucible Stl 6....	292	92½	84⅝	92¼	*6⅞
110⅛	103	Crucible Stl pfd 7	2	108	107	108	*3
110¾	7	Cuban Cane Sugr 7	91	8⅝	8	8	—⅛
50⅜	34⅜	Cuban Cane S pfd..	7	37	36½	36½	....
34½	24½	Cuban Co. The 3..	67	26⅜	24½	24⅝	....
28½	21⅝	Cuban Am Sugar 1	13	23⅝	22	23	—
85	80	Cuca R R pfd 6..	x30	84	84	84	....
18	13½	Cuban Dom Su new	2	13⅞	13⅜	13½	—2⅛
53¾	32½	Cudahy Packing 4	35	49½	48⅝	49⅛	— ⅝
120	103	Cushman Motor Incs	16	120	117	117	....
37	30	Cuyamel Fruit	3	36½	36½	36½	— ½
34½	26¼	Davison Chemical..	121	32¼	29¾	30	* ¾
118⅝	105½	Deere & Co. pfd 7	x330	116¼	116	116½	—1
209	127½	Del & Hudson 8..	23	206	203	203	—6
173	140¾	Del Lack & W 7b	114	171⅞	164⅝	168½	—3½
67⅝	41¾	Denver RG&W pfd	21	65⅞	60⅜	61	—2
157	133⅜	Detroit Edison 8..	69	148⅛	145⅜	145⅜	—1⅝
42⅝	31½	Deeve & R A 2.40	12	39	37	37⅜	—1
108	101	Devoe & R pfd 7..	x160	108	108	108	—
133	115	Diamond Match 8..	x200	129	125⅜	127	*1
27½	16¾	Dodge Bros A	321	19¼	17⅞	17⅞	—1⅜
83	66½	Dodge Bros pfd 7	157	71¼	69¾	70	—1
11⅝	7	Douglas-Pect	1	7	7	7	—
80	46	Douglas-Pect 250b	x125	79	76½	76½	—1½
53⅜	50⅝	Dunhill Intl 4..	6	50½	50½	51	—1
193	168	Du Pont Chem 6.50b	51	193	185	192⅝	*18½
112½	105½	DuP de Nem deb 6.	7	111¼	108¾	110	....
116⅝	114¼	Duquesne L 1 pfd 7	4	116½	116	116	....
148⅝	113⅜	Eastman Kodak 8b	118	172	163	169	*5⅛
29¼	24⅝	Easton Axle & Spg2	46	27	26⅜	27⅜	— ⅜

BOND TRADE IS SMALL ON NEW YORK MARKE

By the Associated Press.

NEW YORK, July 23.—Trading in bond market today was in small volu even for a Saturday short session, w easing prices principally due to profit ing. Continued easy money, however, the sustained reinvestment demand p mitted firmness to a few high grade is whose prices are at attractive levels

Chicago & Northwestern General 4s Rock Island 3¾s featured the rail ass with gains of a point or so, while one two others attracted a few buyers arou yesterday's final figures. Erie "ry" which have been gaining steadily under pressure.

Public utilities held steady but activ was limited. Third Avenue adjustm ruled close to the last quotation on Fri Several industrial items were heavy, cluding Botany Cereal Mills 6¾s, C solidated Coal 5s and Otis Steel 6s. Rogers Brown first 7s scored a point a vance.

While there was moderate buying Liberty issues and at slightly bett prices, the government division as a w was quiet. Issues attracted very little attention. French bonds were irregula while nominal demand developed f Netherlands & Sinkiang Pund 6s, who vanced nearly a point to a new high 108⅝.

Public offering of the $30,000,000 fo ed Steel Corporation, Germany debe issue is expected early next week.

Wall Street Expects About $100,000,000 in Foreign Loa

Special to the Post-Dispatch.

NEW YORK, July 23.—Approximat $100,000,000 of foreign loans soon e be announced, according to Wall stre banking houses. The largest loan, $30,000,000, will be for the Vereinigte Sta werke, or the United Steel Works of G many. In this country $30,000,000 the loan will be floated and the balan offered in England, Switzerland, Holla and Sweden. Proceeds will be used the steel company for improvements to plants. The loan will consist of 6½ p cent debentures maturing in 20 years. kind of warrant providing for contin additional interest.

F. M. Chapman & Co. are negotiat for an $18,000,000 City of Berlin bond loan. The same firm is working o housing loans for the Prague Ches Slovakia. This issue may run to $ 000,000.

The German Savings Bank Associatio also asking for another $10,000,000 for what is known as the Giro Union.

Colombia soon will offer a $25,000,0 loan through Halgarten & Co. The fu will be used to develop the country's r road system.

The Sun Oil Co., through the Guaran Trust Co., will issue $20,000,000 of note They will mature in 10 years and ca a coupon rate of 5 per cent. The a nouncement of offering will be made shortly. It is a crude oil producer in th Mid-Continent field and has immense hold ings in the Seminole area. Part of th money will be used to finance the stora of its surplus oil now being taken out o that field. It may also refund some of its outstanding bonds. One mentioned is that of the $9,031,000 10-year 6½ pe cent debentures, bonds which are re deemable at 103.

Financial and Industrial Briefs

NEW YORK, July 23.

Wickwire Spencer Steel Co. reports a earnings of $526,134 for the first half o 1927 before bond interest and depreciation against $830,194 in the first half of 1926 After deduction of fixed charges, but be fore depreciation, there was a loss of $368, 336.

General activities in the electrical in dustry continue on a steady basis throug out the country and the outlook for busi ness in the second half of the year is re garded as favorable. Electrical World re ports. Industrial Heating Equipment sale have been prominent in the New Englan market.

Profit of Howe Sound Co. for the hal year was $1,126,405, from $1,340,- 246 in the first half of 1926.

The New York, Ontario and Western had a deficit of $570,312 for the first half of 1927, against a deficit of $170,62 in the first half of 1926.

Profit of Cuyamel Fruit Co. for th half year is reported to be $696,915 from $1,- 013,696 in the first half of 1926.

Export business of General Motors Cor poration is running more than 50 per cen ahead of last year, C. Moore, G. Mooney president in charge of exports, said on his departure for Europe. General Motors shipped 40,000 cars in the first six months of this year."

June net operating income of the North ern Pacific declined to $1,560,263 from $1,754,615 in June last year.

A compilation of the business of s representative mail-order and chain store companies for the first half of 1927 shows total sales of $554,880,967, against $533,222,552 in the same period of 1926. The sales were as follows: Sears-Roebuck had $129,726,449. Woolworth $116,768,- 245. Montgomery Ward $92,936,916. J. C. Penney $58,712,526, and S. S. Kresge $55,901,712.

Weekly Metal Review.

By the Associated Press.

NEW YORK, July 23.—While the steel market for the most part continued quiet during the week, there were some sporadic signs of actual placing of new business outside of the routine events. Structural steel operations continued good. Southern mills reported a slight increase in output, due to improvement in the buying by the railroads of various accessories. Prices were maintained.

Copper advanced rather sharply and sales of electrolytic were reported at 13 cents delivered at connecting valley points. The decided change in buying sentiment appears to have followed the recent bullish statistics, and it is understood that consumers have taken substantial quantities at the 13¼ and 12¾ cent levels during the past week or ten days. The strength of London with higher markets for other metals has also been contributing factors.

Tin prices were irregular. Early in the week consumers were fair buyers at the undertone averaged easy, but later demand subsided with an improvement in the price. London was irregular.

Lead advanced. Consuming demand was active and actual business placed was the best in two months, with the best in many weeks. Some manufacturers were sold for July and August.

Zinc was firm. Consumers were good buyers. Reports of curtailment of output and the firmness of ore were the factors mainly responsible for the strength.

Antimony showed no improvement as to actual business operations, but the trade still holds the outlook was said to favor a better demand. Prices were steady.

CLEARINGS, MONEY AND SILVER

The St. Louis Clearing House Association reported clearings for July 23, 1927, $18,000,000; corresponding day last year, $20,100,000; this year, $4,168,500,000; corresponding period last year, $4,307,600,000; report of debits for July 22, were: Debits to individual accounts, $34,600,000; total to date $5,004,800,000; debits to bank and bankers' accounts $11,100,000; total to date, $3,073,500,000; combined debits were $41,700,000; total to date to individual and bank and bankers' accounts, $8,080,300,000.

NEW YORK, July 23.—Bar silver 56⅜; Mexican dollars 43.

LONDON, July 23.—Bar silver 26½ ounce; money 3¼ per cent; discount rates short and three months' bills 4 5-16 @4¾ per cent.

NEW YORK RUBBER MARKET

NEW YORK, July 23.—Smoked ribbed spot, 25c.

NEW YORK, July 23.—Rubber closed easy; July, $34.70; September, $34.70; December, $35.10.

NEW YORK, July 23.—Rubber opened barely steady; smoked ribbed sheets, July unquoted; September 35.00; December 35.40.

Dry Goods Market Review.

By the Associated Press.

NEW YORK, July 23.—Print cloths and sheetings sold moderately today, quotations being firmer than on other days this week. A few styles were so scarce that buyers were paying ¼c premium for spot delivery. The burlap market in Calcutta was unchanged to firmer and steady in the local trade. Odd widths are becoming scarce. Raw silk was steadier at $5.40 to $5.50 for double extra grades.

Special to New York Evening Post and Post-Dispatch.

MONETARY OUTLOOK IS LONDON MAIN INTEREST

LONDON, July 23.—Arthur W. Kiddy, editor of Bankers Magazine and financial editor of the London Morning Post in weekly financial review says:

"In the Austrian crisis and the death of the King of Rumania, the market had a reminder during the week of the unsettled condition of Europe, while in home affairs, even the naval discussions at Geneva had some disturbing effect.

"To understand this latter situation, New York should exercise its imagination fully and remember that not merely the recent war strain is on Britain's nerves, but the sudden realization of the tremendous change in her vulnerability to attack by air and her complete dependence upon overseas countries for food supplies.

"Nevertheless, no one doubts that America and Britain will arrive at a common mutual understanding concerning naval matters, while as regards Europe, Britain and America also, have long been aware that the bolshevik influences there will want persistent watching and opposition.

"It is also increasingly evident that the course of Nations requires every possible support, and while the United States may officially refrain from participation in the League, your moral support in every practical against war is fully acknowledged, in fact optimists would affirm that without any formalities of alliance America and Britain will do everything possible separately and unitedly to preserve peace.

"Lassitude in the markets is now likely to continue for the next two months unless any detached activity is stimulated by some one particular market.

"Chief Interest in Money Outlook:

"Apart from politics, the chief interest attaches to the monetary outlook, and the return of Montague Norman, governor of the Bank of England, is awaited with much interest, as it is thought likely that the monetary policy will then be shaped in accordance with recent discussions.

"We have no knowledge here as to whether any important agreements in the monetary policy have been reached between the central banks as a whole, and in advance of such knowledge we are rather prepared for an early rise in money rates in view of the foreign absorptions of gold and exchange. Moreover, there is somewhat unnatural steadiness in American exchange around $4.85⅛, occasioned as to whether the rate is artificially maintained, though I cannot find definite evidence of pegging.

"It is considered that monetary conditions must necessarily be affected at all centers for the next year or two until the French currency is definitely stabilized and its effects tested.

"Gold has been and gold accumulated at foreign centers. France must now have an strong bulwark both as regards the fiduciary maturities on your side and the effect of the stabilization of currencies, though some think that a definite stabilization might be accompanied by an arrangement for some dollar and sterling cover.

"Iron and steel and some other industries are rather better, but months of dullness by and orders where stocks have run dry and there is no definite evidence yet of a strong trade revival.

"Nevertheless the present proportion of sterling loans to deposits is almost the lightest ever recorded. This is probably due to the following combination of circumstances: First, aid to depressed industries; second, financing of new and virtually prosperous industries; third, the great increase in overdrafts to the general public. Overdrafts are stimulated by heavy taxation and high cost of living. Both, to increased activity in the stock market where large purchases during recent years have been partly on borrowed money."

Foreign Exchange

NEW YORK, July 23.—The Evening Post in its copyrighted weekly foreign exchange review says:

"With the exception of a sharp display of strength in German reichsmarks in the first half of the period, a pronounced dullness prevailed in foreign exchanges in the week just closed. Yesterday's session, it was stated, was probably the most inactive witnessed in many years. The German documents officially from participation in the League, your moral support in every practical against war is fully acknowledged, in fact optimists would affirm that without any formalities of alliance America and Britain will do everything possible separately and unitedly to preserve peace.

"Lassitude in the markets is now likely to continue for the next two months unless any detached activity is stimulated by some one particular market.

"Chief Interest in Money Outlook:

"Apart from politics, the chief interest attaches to the monetary outlook, and the return of Montague Norman, governor of the Bank of England, is awaited with much interest, as it is thought likely that the monetary policy will then be shaped in accordance with recent discussions.

"We have no knowledge here as to whether any important agreements in the monetary policy have been reached between the central banks as a whole, and in advance of such knowledge we are rather prepared for an early rise in money rates in view of the foreign absorptions of gold and exchange. Moreover, there is somewhat unnatural steadiness in American exchange around $4.85⅛, occasioned as to whether the rate is artificially maintained, though I cannot find definite evidence of pegging.

"It is considered that monetary conditions must necessarily be affected at all centers for the next year or two until the French currency is definitely stabilized and its effects tested.

"Gold has been and gold accumulated at foreign centers. France must now have an strong bulwark both as regards the fiduciary maturities on your side and the effect of the stabilization of currencies, though some think that a definite stabilization might be accompanied by an arrangement for some dollar and sterling cover.

"Iron and steel and some other industries are rather better, but months of dullness by and orders where stocks have run dry and there is no definite evidence yet of a strong trade revival.

"Nevertheless the present proportion of sterling loans to deposits is almost the lightest ever recorded. This is probably due to the following combination of circumstances: First, aid to depressed industries; second, financing of new and virtually prosperous industries; third, the great increase in overdrafts to the general public. Overdrafts are stimulated by heavy taxation and high cost of living. Both, to increased activity in the stock market where large purchases during recent years have been partly on borrowed money."

Foreign Exchange

NEW YORK, July 23.—The Evening Post in its copyrighted weekly foreign exchange review says:

"With the exception of a sharp display of strength in German reichsmarks in the first half of the period, a pronounced dullness prevailed in foreign exchanges in the week just closed. Yesterday's session, it was stated, was probably the most inactive witnessed in many years. The German documents following the successful flotation several days ago of a $30,000,000 bank loan here, were in sharp inquiry on the belief that further large loans for German account would be floated in this city. Another important feature aiding the reichsmark is the scarcity of funds in that country and the high money market. This, it is believed, is to keep funds at home and also to attract considerable foreign funds to the German capital. Reichsmark rose to 23.72½ a high.

"Sterling was well maintained around $4.85⅛, the greater part of the week's dealings but released toward the close. In other leading European currencies rate changes were very slight, although as a whole showed improvements over the previous week.

"In the Far Eastern group, Japanese yen dropped early to 46.92, quickly recovered but today sold down again. Silver currencies fluctuated with the movement of bar silver.

"Rumanian lei, on news of the death of the Rumanian King, slumped sentimentally to .58 and then rallied to .61. South American issues were dull and uninteresting.

"Canadian funds in New York were easy at 11-64 per cent discount. It was stated that if the rate continued at this level for any length of time it was likely that it would begin to find its way down to New York from the Dominion."

NEW YORK, July 23.—Following is a list of quotations in the foreign exchange market:

England—Sterling, D $4.85 1-16; C, $4.85 7-16; 60-day bills on banks, $4.81 3-16.

Quotations in cents (D, demand; C, cable):

France—Franc, D 3.91¾, C 3.91¾.

Italy—Lira, D 5.43, C 5.43¼.

Belgium—Belga, D 13.89.

Germany—Mark, D 23.77.

Holland—Florin, D 40.03¼.

Norway—Krone, D 25.83.

Sweden—Krone, D 26.77.

Denmark—Krone, D 26.71¼.

Switzerland—Franc, D 19.¾.

Spain—Peseta, D 17.07¼.

Greece—Drachma, D 1.31½.

Poland—Zloty, D 11.20.

Czecho-Slovakia—Crown, D 2.96¼.

Jugo-Slavia—Crown, D 1.76.

Austria—Crown, D 14.08.

Rumania—Leu, D 61.

Argentina—Peso, D 42.50.

Brazil—Milreis, D 11.83.

Shanghai—Tel, D 62¼.

Montreal—Dollar, D 99.18¾.

Tokio—Yen 46.91.

Butter, Eggs and Poultry

ST. LOUIS BUTTER, EGG AND POULTRY EXCHANGE, July 23.—Following quotations are for round lots in first hands:

EGGS — Fresh firsts in good cases, 20@21c; ordinary firsts, 17@19c; cases returned 1c less.

BUTTER — Creamery extras, 41c; standards, 39c; firsts 35c; seconds, 33c; No. 1 packing stock, 27c.

OLEOMARGARINE — Table grades in prints: No. 1, 28c; No. 2, 27c; No. 3, 25c; bakers' special to tubs and bakers' pastry, 17c.

CHEESE—Northern twins, 23¼c; single, 24c; long horns 24c; daisies, 24c. Limburger, 25c; bricks, 23c per pound.

LIVE POULTRY—Fowls, heavy, 19c; fowls, light 17½c; leghorn hens 15c; spring chickens, 26c; broilers, 22c; leghorn broilers, 18@20c; cocks, 13c; leghorn cocks, 9c; spring ducks 15@18c; old ducks, 12c; muscovy ducks, 14c; geese, 10c; spring geese, 13c; turkeys, hens and toms, 28c; No. 2 turkeys, 14c; guineas, round $4.

FROGS — Jumbos $3; medium $2.25; per dozen.

PIGEONS AND SQUABS—Live pigeons, $1.75 per dozen. Dressed squabs 50c per lb., small and dark 30 to 40c.

RABBITS — Choice 180 to 187 pounds, 11½@12½c; 180 pounds, 11¼@12¼c; 110 to 120 pounds, 10@11c; rough, coarse, undersized, underweight, etc., not wanted; salable only at sharp reduction. Spring hares, 40@60 lbs, 12c to 14c per pound; poor lambs, 8c to 11c; sheep, 2c to 4c; bucks, 2c to 3¼c per pound.

NEW YORK, July 23.—Live poultry (nominal): broilers, leghorn, by express 25c; others unquoted. Dressed poultry easy.

CHICAGO, July 23.—Poultry, alive (5 trucks): receipts one car; lechorn hens 15c.

CHICAGO, July 23.—Butter unchanged. Receipts 12,780 tubs. Creamery extras, 40; standards, 39c; extra firsts, 38@39c; firsts, 36¼@37c; seconds, 34@35¼c.

Eggs unchanged; receipts 11,785 cases.

CHICAGO, July 23.—Potatoes: Receipts 34, on track, 232; total U. S. shipments 1071 cars; trading slow; market dull. Virginia barrel Irish cobblers, $3.75@3.90; Kansas and Missouri sacked Irish cobblers, $1.85@1.85.

NEW YORK BOND MARKET

By the Associated Press.

NEW YORK, July 23.—Total transactions in bonds on the New York Stock Exchange today amounted to $4,176,000; previous day sales $3,171,000; week ago, $5,105,000; year ago, $5,430,000; two years ago, $5,264,000. Total sales from Jan 1 to date were $1,996,448,000, compared with $1,806,609,000 same period year ago and $2,109,728,000 same period two years ago.

Quotations on all United States Liberty Bonds are in dollars and thirty-seconds of a dollar, that is, for instance, a sale printed 99—24 means $99 and twenty-four thirty-seconds of a dollar and not $99.24.

The following is a list of transactions, with sales, highest, lowest and closing prices:

GOVERNMENT BONDS.

Security.	Sales	High.	Low.	Close
Liberty 1 4¼	3	103	103	103
Liberty 2 4¼	185	100—11	100— 9	100—10
Liberty 3 4¼	14	101	100—31	100—31
Liberty 3 4¼ rg	1	100—28	100—28	100—28
Liberty 4 4¼	21	103—27	103—26	103—27
Liberty 4 4¼ rg	1	103—23	103—23	103—23
Treas 4¼s 47-52	17	113—18	113—17	113—18
Treas 4¼ 47-52 rg	10	113—17	113—17	113—17
Treasury 4 44-54	10	105—18	105—18	105—18
Treas 3¾ 43-47	2	100—13	100—12	100—13

CORPORATION BONDS.

Ajax Rub gold 8s	1	107⅞	107⅞	107⅞
Am Agr C 4½	12	101	101	101
Am Chain sf d 6s	1	103	103	103
Am Smelt 5s	3	109	109	109
Am Sug Ref 6s	24	104¼	104¼	104¼
Am T & T 5½	1	104⅝	104⅝	104⅝
A T&T c 5 46	6	103⅜	103⅜	103⅜
A T&T sf 5s 60	15	99⅝	99⅝	99⅝
Am Typ Fd 6 40	5	103	103	103
A W W&E Gs	1	102⅝	102⅝	102⅝
A WW & E 5s	1	99⅜	99⅜	99⅜
Am Writ P 6 47	2	98⅝	98⅝	98⅝
Anac Copp 7 68	4	107⅞	107⅞	107⅞
Anac Cop 6 53	43	104¼	104	104
Arm & C D 5½	11	89	88⅝	88⅝
Arm & C rg 4½	10	89⅝	89⅝	89⅝
ACL L&N 5 rt	5	92½	92½	92½
Atl Gulf&WI 5	3	72½	72½	72½
Baldwin Loco 5	1	107	107	107
Balt & O 6 29	12	103¾	103¾	103⅝
do rfg 6 05	1	110	110	110
do 1st 5	11	98⅝	98⅝	98⅝
do cvt 4½s	11	97½	97½	97½
do gold 4	1	94¼	94¼	94¼
do PLEA&WVd	2	104⅝	104⅝	104⅝
do 5 S W Div	4	103	103	103¼
do 4 T&C div	1	84⅝	84⅝	84⅝
Barnsdall 6 war	5	98½	98½	98½
Beiding Hw 6½	1	96½	95⅝	95⅝
Beth St l c 6 A	7	103⅝	103⅜	103⅜
do con 5½	15	101	100½	101
do rfg 5	11	114¼	114¼	114¼
do p m 5 36	1	100	100	100
Bot Con M 6½	8	82	80⅜	81
Bkln C RR 1 5	8	93¼	93¼	93¼
Bk Edi gen 5 A	1	103	103	103
Bk M Tr 6	10	97	96⅝	97
Bklyn UG 5 59	2	202	202	202
Bklyn Un El 5	1	96⅜	96⅜	96⅜
Bklyn Un G 5	1	104⅜	104⅜	104⅜
Bklyn Un 5½	1	107	107	107
Bklyn Un 6	1	107	107	107
Bklyn Un 7	1	118½	118½	118½
Bklyn Un 5½	5	98½	98½	98½
Bklyn Un 5½	9	97½	97½	97½
Bklyn Un 5½	12	85⅝	85⅝	85⅝
do 4	4	84½	84	84
do 4½	1	103¾	103¾	103¾
Bklyn Un 6	2	104	104	104
Bklyn Un 6	9	96⅝	96⅝	96⅝
Bklyn Un 7	1	100	99⅝	100
Bklyn Un 7	5	98⅝	98⅝	98⅝
Bklyn Un 7	7	103⅝	103⅜	103⅜
Bklyn Un 7	15	101	100½	101
Bklyn Un 7	11	114¼	114¼	114¼
Bklyn Un 7	1	109½	109½	109½
Bklyn Un 7	1	120⅝	120⅝	120⅝
Bklyn Un 7	61	93	92⅝	92⅝
Bklyn Un 7	5	107⅝	107⅝	107⅝
Bklyn Un 7	11	114¼	114¼	114¼
Bklyn Un 7	1	109½	109½	109½
Bklyn Un 7	1	107⅝	107⅝	107⅝
Bklyn Un 7	16	98⅜	98	98
Bklyn Un 7	1	104¼	104¼	104¼
Bklyn Un 7	1	102	102	102
Bklyn Un 7	60	98⅝	98⅜	98⅝
Bklyn Un 7	1	104¼	104¼	104¼
Bklyn Un 7	1	107⅝	107⅝	107⅝

SEEKS SKIP-STOP PLAN FOR OLIVE CAR LINE

Director of Streets and Sewers Recommends System During Reconstruction of Street.

A skip-stop system for street cars on Olive street, to be effective during the reconstruction of that thoroughfare between Twelfth street and Channing avenue, was recommended yesterday by Director of Streets and Sewers Brooks. The contract for the reconstruction will be awarded on July 26 and work started at once.

The skip-stop plan is deemed advisable not only to reduce accident hazards in the affected area but also to shorten delays to street car riders occasioned by the reconstruction work. With piles of material in the street and gangs of men at work, it is pointed out, the danger to passengers entering and leaving cars is unavoidably increased. To avoid this as far as possible stops will be made only at Twelfth street, Fourteenth, Sixteenth, Eighteenth, Twenty-first, Jefferson avenue, Leffingwell, Garrison, Compton and Channing avenue.

Ninety per cent of the persons using Olive street cars, it is explained, do not get on or off between Channing avenue and Twelfth street. Of the 10 per cent who do, 90 per cent of them get on or off at the streets designated for stops. Thus the arrangement will mean that one person in a hundred will have to walk an extra block.

"As a further safety measure," says the statement, "the United Railways has been requested to resume operation over the old rails. This will not only make for greater safety for the car riders, but will aid materially in the reconstruction work in connection with the paving of the south half of the Olive street roadway."

DRILLING STOPS IN SEMINOLE FIELD, BUT OIL MEN DISAGREE

Order of State Commission Questioned by Some Operators, Supported by One Member of Body

By the Associated Press.

OKLAHOMA CITY, Ok., July 23.—Oil operators in the Seminole Field of Oklanoma were reported today to be observing a temporary order of the State Corporation Commission prohibiting drilling and shooting of wells in certain parts of the field, although sharp difference of opinion as to the legality of the Commission's action had developed.

C. C. Childers, member of the Commission, announced he would not sign the order, issued Thursday by the other two Commissioners, Fred Capshaw, chairman, and Frank Carter.

Childers declared he did not believe the commission should take any action so long as operators could handle, without waste, all the oil produced in the field, which is spouting about one-fifth of the total output of the nation. No efforts had been made to test the authority of the Commission, although a protest had been filed by the Gypsy Oil Co., declaring the order unconstitutional.

The attitude of authorities and oil interests seem to be that the order, returnable Aug. 5, was temporary and that it would stand until permanent regulations are attempted.

Oil experts testified before the Commission that excessive production in the Seminole Field had upset market conditions and that waste was probable unless some means was used to force all of the operators there to abide by a decision of 17 companies to limit the output.

WOMAN SOUGHT IN KILLING OF MAN IN CHICAGO MYSTERY

Police Learn of Threats by Wife; Victim May Have Been Marriage Broker.

By the Associated Press.

CHICAGO, July 23.—Police, in their efforts to clear up the killing of Michael Stopec, 28 years old, found dead in a kneeling position before a divan in a hotel, are searching for a woman.

Stopec, known to his associates as Harvey Foxton, had been dead one or two days, a bullet through his heart. Neighbors heard a commotion and a shot in the apartment Wednesday and reported having seen a woman leave it.

Police are working on a theory that Stopec was the victim of a bootleggers' feud. One of five women held for questioning asserted he had been selling liquor. Records showed that the slain man had served sentences for larceny and burglary. In addition to the five women, four men who had known Stopec were questioned.

It developed that Stopec was to have been married next week to Anna "Babe" Grady, one of the women questioned, although he had a wife. A relative of Stopec told police the wife had threatened to kill Stopec and a woman with whom he was said to have been friendly.

The police also were working on a theory that Stopec may have been acting as a marriage broker. A friend said he was arranging a deal to marry a pal to a woman whose husband was dying and who would collect insurance.

WOMAN AND MAN HURT BY AUTO WHEN CROSSING STREET

Mrs. Irene Utley and A. J. Winston Struck by Car Driven by Louis S. Dunne.

Albert J. Winston, 38 years old, a switchman, of 4832A Cote Brilliante avenue, suffered a fractured skull and his companion, Mrs. Irene Utley, 36, of 4830A Cote Brilliante, minor injuries, when they were struck by an automobile as they crossed Easton avenue at Marcus avenue, at 8:45 o'cock last night.

The driver of the automobile, Lonuis S. Dunne of 1143A Bayard avenue, was taken to city hospital for examination and was held by police. He said the pair walked into the path of his machine before he had time to stop it.

Mrs. Utley was treated for contusions and abrasions at city hospital and then sent home. Winston, in a serious condition, remained at the hospital.

NEW U. OF WASHINGTON HEAD

M. Lyle Spencer, Former Newspaper Man, Succeeds Dr. Suzzallo.

By the Associated Press.

SEATTLE, Wash., July 23.—M. Lyle Spencer, former vice president of the Seattle Chamber of Commerce, tonight was named president of the University of Washington, succeeding Dr. Henry Suzzallo, who was dismissed last fall.

The selection of Spencer, who was head of the university's School of Journalism from 1919 to 1926, was made by the regents of the school. The new president's salary will be $12,000 a year. Spencer is 46 years old and was born in Batesville, Miss. In 1917, he left a professorship of English at Lawrence College, Appleton, Wis., to join the staff of the Milwaukee Journal, where he served as reporter, copy reader and editorial writer. He is the author of several books on literature and journalism.

Sensational Clearing...a Group of Odd

Bed-Davenport Suites

Offered at One Low Price!



Some of These Suites Are Actually Worth Up to $225!

$135

Just 50 lovely three-piece Suites in this marvelous group..every one with arm-chair, wing chair and massive bed davenport...every one upholstered in choice figured velours...every one with loose spring cushions. You'll be delighted with the luxurious comfort.. with the graceful beauty of the pieces. And, above all, the price will appeal to you...for such buying opportunities are rare, even at Union. We're sacrificing our profit to make room for new Fall merchandise. The advantage is *yours*...don't pass it up!

Pay Only $6 Monthly

Union's Free Insurance Policy Is Issued With Each of These Suites! Ask the Salesman All About It.

8-Inch Guaranteed
Electric Fan
$2.98

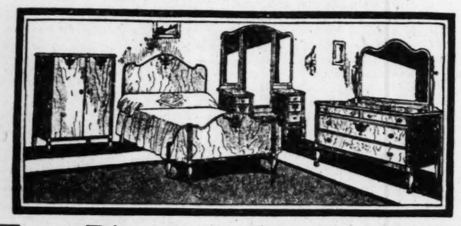
This remarkable 8-inch Fan is usually sold for twice as much as our amazing price...while 150 last...and it's well worth it! Come to Union Monday and buy one of these real bargains!

ANOTHER Reason Why You Should Buy at Union

The newest exceptional service offered Union's customers is the Free Insurance Policy, which takes care of all deferred payments, on accounts so covered, in case of illness, disability through accident or accidental death of the breadwinner.

All other things being at least equal, wouldn't you rather buy your furniture where such service is given free of charge?

THREE SUITE VALUES AT UNUSUAL PRICES!



Four-Piece Bedroom Suite

A large dresser and bow-end bed, a spacious chifforobe and a triple-mirror vanity in shaded walnut veneer on hardwood, embellished with an attractive carved overlay. And we'll insure your deferred payments...free.

$195

Pay Only $9 a Month



Nine-Piece Dining-Room Suite

Large, well-designed buffet and extension table, closed-end china and 6 sturdy chairs with tapestry seats. And we make the payments if you are disabled. Nine pieces specially priced for Monday.

$159.75

Pay Only $8 a Month



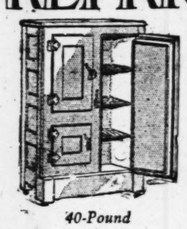
3-Piece Bed-Davenport Suite

Three magnificent pieces, exquisitely upholstered in cut mohair, with elaborately carved top rail and base. The massive bed davenport opens into a large coil-spring bed. Reverse damask cushions and attractive welt seams....

$225

Pay Only $11 a Month

WHERE HAVE YOU EVER SEEN SUCH REFRIGERATOR VALUES



40-Pound
Refrigerator
$19.75

Gibson 3-door Refrigerator with insulated walls and large food chambers. A great value.

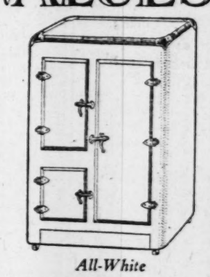
Only $1 Cash



Porcelain-Lined
Refrigerator
$49.75

Heavily insulated Gibson oak Refrigerator, porcelain lined. Holds 100 lbs. of ice easily.

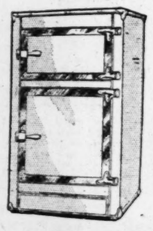
Only $4 Cash



All-White
Refrigerator

Porcelain-lined all-steel Gibson with cork-filled walls, ample ice and food chambers ... **$49.75**

Pay Only $4 Cash



All-Porcelain
Refrigerator
$69.95

This beautiful Leonard one-piece porcelain within and without, with cork board insulated walls—ideal for ice or electric refrigeration.

Only $6 Cash

FREE 2-Quart Water Cooler and This 7-Piece Crackle Tea Set With Any Refrigerator Purchase



TWO UNUSUAL GAS RANGE SPECIALS!



White Enamel
Cabinet Gas Range
$45

A large, serviceable Range with oven and broiler and four improved burners. Has white enamel splashes and panels.

Only $4 Cash

Free!

This Fine Turnover **Waffle Griddle**



With every Gas Range Purchased at Union Monday



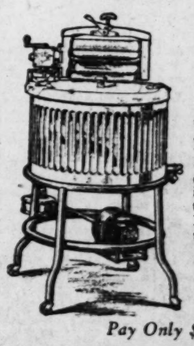
The Jiffy
Cabinet Gas Range
$19.75

A Gas Range sensation! Guaranteed! Has large oven and three burners. Finished in sensible steel gray.

Only $1 Cash

Special Offer for a Few Days Only!

A Guaranteed Electric Fan **FREE** WITH EVERY Laundry Queen Electric Washer



This is the greatest Electric Washer value on the market today... a machine which does more than any similar Washers selling at $35 to $50 more...and in addition, will *rinse* as well as *wash* your clothes. For a few days only, we are offering this splendid electric fan *free* with every Laundry Queen Electric Washer. Get yours.

Ask for a Free Home Demonstration

Pay Only $5 Cash

UNION
HOUSE FURNISHING CO.
PROTECTIVE INSURANCE FOR DEFERRED PAYMENTS
1120-22-24-26-28-30 OLIVE STREET

GOODYEAR TIRES ARE EASY TO BUY ON UNION'S LIBERAL BUDGET PLAN

SAVE ON FURNITURE AT UNION 2 EXCHANGE STORES 206 N. 12TH ST.-7TH & MARKET STS.

Two-Piece Mohair **Living-Room Suites** *Values to $200...* **$98.50**
Club chair and massive davenport, in splendid condition. Just a few at this price.
Pay $7.50 Down

Unfinished **Breakfast Sets** *Five Pieces.....* **$12.50**
Four Windsor-style Chairs and pretty wing-top table; a wonderful value.
Pay $1 Down

Combination **Kitchen Ranges** *Values to $45...* **$25.00**
New and rebuilt Ranges in every style and price range. Reduced.
Pay $2 Down

Large Size **Odd Vanities** *Values to $75....* **$39.75**
Variously finished and designed are these splendid large Vanities.
Pay $3 Down

Refrigerators *Values to $75....* **$12.50**
Splendid oak top-icers with insulated walls and large chambers.
Pay $1 Down

Three-Piece **Parlor Sets** *Leather Covered...* **$75.00**
Armchair, rocker and settee in mahogany with leather upholstery. A1 condition.
Pay $1 Down

Odd Chifforobes *Values to $60....* **$27.50**
Beautiful new Chifforobes, in walnut veneer on hardwoods.
Pay $2 Down

Congoleum Rugs *Slight Seconds...* **$4.00 UP**
Slight imperfections which do not affect the wearing quality.

SAVE ON FURNITURE AT UNION 2 EXCHANGE STORES 206 N. 12TH ST.-7TH & MARKET STS.

MUS

PART TWO.

The Dollar Princess" With New Prima Donna Comes to Forest Pa

Goodman Players to End Their Season at Garden Theater This Week With a Revival of "The Rivals."

UT in Forest Park this week the Municipal Opera Co with still another new prima donna, will put on Leo operetta, "The Dollar Princess," which has not been the outdoor company before, while the Goodman Player ing their season at the Garden Theater to a close with a "The Rivals."

Business at the Municipal Theater during the past we cellent up to Thursday night when the rain came, that old fa "The Mikado," drawing in the usual nightly crowd, althou tal figures would not have come close to approaching the t ss records established by "The Song of the Flame" and arie." The season has been by far the best in the history rest Park organization and it seems likely to continue s e end, some five weeks away.

The excellent performances of the Goodman Players arden Theater have not drawn the crowds which they shou tracted. Whether the classics are not wanted in the summ whether the Garden has been smothered by the operas at rk is a question. It seems probable that the cause of th ttendance is to be found in both reasons.

The production tomorrow night of "The Dollar Princes ighth work of the ninth annual season of the Municipal sociation, will serve to introduce the new prima donna tte Woodruff, who, during her career, has been seen ading roles in numerous Gilbert and Sullivan operas, an ecently has appeared in Shubert productions in New York.

"The Dollar Princess," a richly melodic composition, opular in its day as the eternal score of "The Merry Wido though with its languid, haunting melodies. It is typical Strauss school, and the libretto by A. N. Willner and F. ium has European characters, its story concerns the d n American millionaire's daughter, and is one with app udiences of this country.

When the Olympic Theater was one of St. Louis' leadi oruses in 1910, both "The Merry Widow" and "The Doll ess" played there for two weeks—proving such outstand hat they were the only two attractions at the Olympic th remain for an extended engagement.

"THE DOLLAR PRINCESS" as the title indicates, is an built upon the romance of an American millionaire' ter. It might, indeed, if its humor were not so b scribed as a bright satire in which the American heires m for European titles is laughed at.

The opera opens at the estate of John W. Cowder, p f the coal trust, whose millions are as endless as the c hat he has monopolized. It is a queer household that unters at the Cowder home.

In the first place there are countless servants with e om Europe bringing more. For, be it known, the Cowder s no ordinary menials; they are impoverished counts an m the continent who have found their way to this co e hope of resurrecting their fortunes by a profitable ma

Even in the case of these titled employes, however, idences the same acumen that has made him the wealth f America. Do his servants work? Indeed, not. So in s head groom that Cowder cannot take his daily doze horse, simply because the head groom prefers taking h ece, Daisy, for a ride.

For, while he supports these titled employes in jobs they are useless, he pays for their board by renting them eek-end house parties at Newport, thereby giving them rtunity to free themselves from servitude.

The Cowder household is even more complicated be e two lovely young women, Alice, Cowder's daughter, an s niece, who rule the province served entirely by the nob

Alice, as the story reveals, is following the foostep ther to business success, having already despite her yo ulated some $20,000,000. And Daisy, on the other ha a life of gayety, though she can discover no way of r uncle's supervision.

Into the midst of this eccentric dominion come two vals from the continent, Freddy Smythe, an Englishm arquis de Jolifontaine. Alice immediately pounces upon ho has piqued her curiosity and engages him as her s he Marquis, having been appointed groom, intrigues aisy, who sees in him a hope of escape to the gayeties

Alice's interest in Freddy Smythe develops into s reater than business—so much so, in fact, that she tantal y having him take letters to an imaginary lover. And edges the Marquis to an eternal platonic friendship.

AT this juncture of the story Tom Cowder, the co elderly and loafing brother, arrives home with his s and adds further complications to the plot by bring ss Olga Labinskin, alleged Countess, but in reality a sin ner with a husband in the old country.

It takes only about two smiles and one glance from ressive Olga to upset the Coal Baron's ideas about being a nd at the end of the first act he has proclaimed his inte rrying her, even though the two feminine members of y object.

In fact, the second act finds Tom Cowder and Dick,

Continued on Next Page

Real Service



Adolphe Menjou in "Service for Ladies," at the Ambas

School
to 1926.
of the
nt's sal-
Spen-
as born
917. he

left a professorship of English at Lawrence College, Appleton, Wis., to join the staff of the Milwaukee Journal, where he served as reporter, copy reader and editorial writer. He is the author of several books on literature and journalism.

SAVE ON FURNITURE AT
UNION
2 EXCHANGE STORES
206 N. 12TH ST.—7TH & MARKET STS

Two-Piece Mohair
Living-Room Suites
Values to $200... $98.50
Club chair and massive davenport, in splendid condition. Just a few at this price.
Pay $7.50 Down

Unfinished
Breakfast Sets
Five Pieces..... $12.50
Four Windsor-style Chairs and pretty wing-top table; a wonderful value.
Pay $1 Down

Combination
Kitchen Ranges
Values to $45.... $25.00
New and rebuilt Ranges in every style and price range. Reduced.
Pay $2 Down

Large Size
Odd Vanities
Values to $75.... $39.75
Variously finished and designed are these splendid large Vanities.
Pay $3 Down

Refrigerators
Values to $75.... $12.50
Splendid oak top-icers with insulated walls and large chambers.
Pay $1 Down

Three-Piece
Parlor Sets
Leather Covered... $75
Armchair, rocker and settee in mahogany with leather upholstery. A1 condition.
Pay $1 Down

Odd Chifforobes
Values to $60.... $27.50
Beautiful new Chifforobes, in walnut veneer on hardwoods.
Pay $2 Down

Congoleum Rugs
Slight Seconds... $4.00 UP
Slight imperfections which do not affect the wearing quality.

SAVE ON FURNITURE AT
UNION
2 EXCHANGE STORES
206 N. 12TH ST.—7TH & MARKET STS

...l Offer for a Few Days Only!
...ranteed Electric Fan
FREE WITH EVERY
Laundry Queen
...ctric Washer



This is the greatest Electric Washer value on the market today... a machine which does more than any similar Washers selling at $35 to $50 more... and in addition, will *rinse* as well as *wash* your clothes. For a few days only, we are offering this splendid electric fan *free* with every Laundry Queen Electric Washer. Get yours.

Ask for a Free Home Demonstration

...Pay Only $5 Cash

ST. LOUIS POST-DISPATCH

MUSIC-DRAMA-MOVIES

PART TWO. ST. LOUIS, SUNDAY MORNING, JULY 24, 1927. PAGES 1—4D

"The Dollar Princess" With New Prima Donna Comes to Forest Park

Goodman Players to End Their Season at the Garden Theater This Week With a Revival of "The Rivals."

OUT in Forest Park this week the Municipal Opera Company, with still another new prima donna, will put on Leo Fall's operetta, "The Dollar Princess," which has not been played by the outdoor company before, while the Goodman Players will close their season at the Garden Theater to a close with a revival of "The Rivals."

Business at the Municipal Theater during the past week was excellent up to Thursday night when the rain came, that old favorite, "The Mikado," drawing in the usual nightly crowd, although the box office figures would not have come close to approaching the tremendous records established by "The Song of the Flame" and "Rose Marie." The season has been by far the best in the history of the Forest Park organization and it seems likely to continue so until the end, some five weeks away.

The excellent performances of the Goodman Players at the Garden Theater have not drawn the crowds which they should have attracted. Whether the classics are not wanted in the summer time or whether the Garden has been smothered by the operas at Forest Park is a question. It seems probable that the cause of the light attendance is to be found in both reasons.

The production tomorrow night of "The Dollar Princess," the eighth work of the ninth annual season of the Municipal Theater Association, will serve to introduce the new prima donna, Charlotte Woodruff, who, during her career, has been seen in the leading roles in numerous Gilbert and Sullivan operas, and most recently has appeared in Shubert productions in New York.

"The Dollar Princess," a richly melodic composition, was as popular in its day as the eternal score of "The Merry Widow" and, although with its languid, haunting melodies, it is typical of the Vienna school, and the libretto by A. N. Willner and F. Gruenbaum has European characters, its story concerns the quest of an American millionaire's daughter, and is one with appeal for audiences of this country.

When the Olympic Theater was one of St. Louis' leading playhouses in 1910, both "The Merry Widow" and "The Dollar Princess" played there for two weeks—proving such outstanding hits that they were the only two attractions at the Olympic that year to remain for an extended engagement.

"THE DOLLAR PRINCESS" as the title indicates, is an operetta built upon the romance of an American millionaire's daughter. It might, indeed, if its humor were not so broad, be described as a bright satire in which the American heiress' fondness for European titles is laughed at.

The opera opens at the estate of John W. Cowder, president of the coal trust, whose millions are as endless as the coal beds that he has monopolized. It is a queer household that one encounters at the Cowder home.

In the first place there are countless servants with each boat from Europe bringing more. For, be it known, the Cowder servants are no ordinary menials; they are impoverished counts and barons from the continent who have found their way to this country in the hope of resurrecting their fortunes by a profitable marriage.

Even in the case of these titled employes, however, Cowder evidences the same acumen that has made him the wealthiest man in America. Do his servants work? Indeed, not. So indolent is the head groom that Cowder cannot take his daily dozen astride the horse, simply because the head groom prefers taking his lovely mare, Daisy, for a ride.

For, while he supports these titled employes in jobs at which they are useless, he pays for their board by renting them out for week-end house parties at Newport, thereby giving them an opportunity to free themselves from servitude.

The Cowder household is even more complicated because of the two lovely young women, Alice, Cowder's daughter, and Daisy, his niece, who rule the province served entirely by the nobility.

Alice, as the story reveals, is following the foosteps of her father to business success, having already despite her youth accumulated some $20,000,000. And Daisy, on the other hand, leans toward a life of gayety, though she can discover no way of escaping her uncle's supervision.

Into the midst of this eccentric dominion come two new arrivals from the continent, Freddy Smythe, an Englishman, and the Marquis de Jolifontaine. Alice immediately pounces upon Freddy, who has piqued her curiosity and engages him as her secretary while the Marquis, having been appointed groom, intrigues youthful Daisy, who sees in him a hope of escape to the gayeties of Paris.

Alice's interest in Freddy Smythe develops into something greater than business—so much so, in fact, that she tantalizes him by having him take letters to an imaginary lover. And Daisy, nudges the Marquis to an eternal platonic friendship.

AT this juncture of the story Tom Cowder, the coal king's elderly and loafing brother, arrives home with his son, Dick, and adds further complications to the plot by bringing with him Olga Labinskia, alleged Countess, but in reality a sinuous lion tamer with a husband in the old country.

It takes only about two smiles and one glance from the inscrutable Olga to upset the Coal Baron's ideas about being a widower. And at the end of the first act he has proclaimed his intentions of marrying her, even though the two feminine members of his family object.

In fact, the second act finds Tom Cowder and Dick, the two

Continued on Next Page

Real Service



Adolphe Menjou in "Service for Ladies," at the Ambassador.

Amusement Calendar

MUNICIPAL OPERA — Leo Fall's Operetta, "The Dollar Princess," starting tomorrow night.

GARDEN THEATER—Eighth and final week of the Goodman Players season with "The Rivals," starting Tuesday night.

LOEW'S STATE — "Women Love Diamonds," with Pauline Starke and Douglas Fairbanks Jr. On the stage: Max Fisher's Orchestra.

MISSOURI — "Ten Modern Commandments," with Esther Ralston. On the stage: Brooke Johns in "In London With the Prince."

AMBASSADOR—Adolphe Menjou in "Service for Ladies." On the stage: Herbert Rawlinson "In Hollywood" with Bailey and Barnum.

LYRIC SKYDOME AND WEST END LYRIC—Pat O'Malley and Helen Ferguson in "Cheaters." Starting Tuesday, Henry B. Walthall in "Enchanted Island."

ST. LOUIS—"His Dog," with Joseph Schildkraut and Julia Faye. On the stage: The "A and P Gypsies," radio entertainers; the "Twenty Singing Cadets, in "A Night on the Campus;" Richy Craig Jr.; Walton and Brandt and the Four Clovelly Girls, jugglers.

GRAND OPERA HOUSE—"Wife Insurance," a musical comedy sketch; other vaudeville turns and "Married Alive," a picture, with Matt Moore.



Charlotte Woodruff, the new prima donna of the Municipal Opera Company, in "The Dollar Princess."

Behind the Screens Out in Hollywood

By MARGARET POST NIEMEYER.

HOLLYWOOD, July 23.

IT SEEMS that whoever it is that makes our modern maps are entirely wrong. They would have us believe that the Yangtse-Kiang River is in China, whereas it is really here in California, we have seen it, and on it Richard Dix and lovely Mary Brian, surrounded by a horde of real and make-believe Chinaman have spent several week making "Shanghai Bound," a real Chinese thriller.

Then, too, the Sahara Desert, once supposed to be on the Dark Continent, is found in Central California, and a trip there yesterday found a full-fledged Arabian village of gorgeous colored tents bedecked with flags and rugs of every description and handsome Arab shieks roaming about looking very splendid indeed. There are several beautiful oases surrounded by palm trees, and resting under one of these was Noah Beery growing another villain's beard, and he told us confidentially that this was really a set for "Beau Sabreur" in which he is villaining to Gary Cooper's hero. Gary was very busy a short distance away with a fencing lesson.

ANOTHER geographical error is the location of the Pampas Country usually ascribed to South America, but actually in Hollywood. Today Doug. Fairbanks, looking more dashing then ever in loose baggy trousers, boots and spurs, was very busy between shots practicing "bolo" throwing under the guidance of a six-foot-five Argentine gentleman imported especially for the purpose. Fairbanks' new picture is called "The Gaucho," otherwise a South American cowboy.

WE arrived on the Pickford lot just in time to find Mary returning from her first day's work in a 10-cent store, seated on the floor of a truck. She was bareheaded and with her curls tucked up and her simple little dress she looked very lovely and childlike as she said good-by at the gate of her dilapidated home to the young man who had brought her there. But it's when Mary looks up at you and smiles that you know why she's as much a favorite off the screen as she is on it.

SEVERAL of the stars have their cottages on the lot. The Fairbanks, Barrymore and Talmadge cottages are in a group and when working all day at the studio, the owners have lunch or tea there and sometimes even a little rest, but the latter not often.

Richard Barthelmess is very particular that no visitors be allowed to see him filmed, so it was only by sheer good luck that a glimpse was caught of him, looking very young and collegiate, whispering sweet somethings into the ear of Dorothy Revier. His new picture, "The Drop Kick," is a story of college life and the cast is largely composed of college men.

CORINNE GRIFFITH, as easy to talk to as look at, is not making a picture at present, but instead was found at her home in Beverly Hills, making a garden, and though a gardener was assisting, it was the "Orchid of the Screen" who was pulling rocks from the soil with her own hands and admitting after a time that it made her back ache. Miss Griffith is quite an amateur gardener and has a giant oleander and a beautiful lime tree of which she is especially proud. She also shows with pride her three pals, a wire-haired fox terrier, a cairn and a Doberman Pincher. Next to her garden and her dogs, Miss Griffith is really interested in history, especially in anything concerning the life of Empress Josephine, a character part which it is her ambition to play some day.

She showed us one of her most treasured possessions, a slip of paper with Josephine's signature, acquired upon one of her journeys abroad.

Gertrude Ederle, the swimmer, is making her screen debut with Bebe Daniels in "Swim, Girl, Swim," a comedy of college athletics. Miss Daniels has a charming beach home at Santa Monica, where Trudy is a guest and whenever the two are not at the studio, they are to be seen in the ocean, Bebe becoming more and more proficient in the water each day under the champion's instruction.

"A Romance of Old Spain" will be D. W. Griffith's first production for United Artists, it has just been decided at the studio. Griffith, who was scheduled to have made "La Paiva" as his initial work since rejoining the organization, has temporarily postponed this vehicle in favor of the new choice. It is probable, however, that "La Paiva," a story laid in the period of Napoleon III, will be produced as his second picture. Estelle Taylor, who was to have had a leading role in "La Paiva," will be cast in a similar capacity in "A Romance of Old Spain." Negotiations are under way to secure the services of Lionel Barrymore for one of the leading parts. The production will be a costume picture, with medieval Spain as the background.

"Tillie's Punctured Romance," which Al Christie is going to reproduce, had in its original and ancient version a cast of then unknown players, for the most part. Marie Dressler, because of her popularity on the stage, was practically the only one whose name was familiar to the public. An obscure young man named Charlie Chaplin played the male lead opposite her. Other members of the cast who were given recognition in the opening titles were Mabel Normand and Mack Swain.

Three of First National's 10 college men who are seeking careers in the flickering tintypes have been given supporting roles in "American Beauty," Billie Dove's current starring picture. They are Edward Karges and Warner Smoot of Northwestern University and Stuart Knox of Yale. All are playing the roles of wealthy young men dragged against their will into a fashionable and expensive modiste shop.

Florence Vidor's current picture, still in production, has undergone a title change. It will be definitely known as "One Woman to Another," the tentatively title, "A Celebrated Woman," having been dropped. Hedda Hopper has been assigned the role of Olive Gresham in the picture. Theodore von Eltz, leading man, and little Joyce Marie Coad have been given important parts in this production.

The actress who has made more millions laugh than any other woman on the screen in the old days of the Biograph is playing the first dramatic role of her career. She is Flora Finch, and the picture in which she is playing is "The Rose of Monterey."

What We Laugh At, And Why

By ROBINSON NEWBOLD.

An outstanding favorite as the comedian of Municipal Opera last season, Robinson Newbold returned to the cast last week to play "Ko Ko" in the Municipal Theater Association's production of "The Mikado."

THE slapstick, the custard pie and the other physical accoutrements of comedy are finding their proper place in the actor's activity, but are giving way before a noticeable trend to intelligent and nice comedy.

Of course, this has wrought misfortune on the poor chap whose only reliance was the conventional slapsick when there came a pause in the laughs, but it has resulted pleasantly for those persons who can't see comedy in a resounding thumping for no reason at all.

I don't mean to say that the old reliable custard pie hasn't its place in comedy. Nor that it will ever cease provoking laughter. All that I insist on is that it will be well placed.

After all, George Bernard Shaw, deft a satirist as he is, achieves some of his most brilliant effects through the use of slapstick. But you will find there is always a motive for it. In other words, he has placed the slapstick appropriately and made it rise out of the situation.

When I started out on the stage, conditions were different. The best comedian was the one who could swing the slapstick more than anyone else and fall down more flights of stairs without personal injury. And in pictures the funniest fellow was the one who hurled pies the most accurately. One didn't need any excuse to launch forth into either activity. Like the plot of the old-fashioned melodrama, comedy just happened.

TIMES have changed, however. And it has been the audiences who have enforced the development. The patrons of municipal opera, for instance, enjoy rough comedy to a certain point. But when one steps beyond that point, the laughter dies down. And for his lapse the comedian pays the penalty of depreciated popularity.

Such experiences have convinced me that slapstick comedy is in some degree giving way to thoughtful comedy—to something that isn't disgustingly obvious and vulgar. I don't mean that slapstick is bad, for it is acceptable at the proper time, if not overdone.

If those who revived comic opera would appreciate this more fully. I feel that the revivals would be more successful. For, after all, comedy frequently arises out of a period. To paraphrase a platitude, a laugh is here today and gone tomorrow.

Half the laughs in a comic opera consequently are dead by the time it is revived. One can't appreciate a joke about a girl's ankle if dresses are being worn to the knee. So those laughs, so frequent in a comic opera, which are flashes of wit not rising from situation and character, must be cut.

And the poor comedian, if he is to make any showing and earn his salary, must drum up business for himself. He must create laughs. It can be easily done by injecting slapstick. But that doesn't pay in the long run. So one must figure it out for himself.

To illustrate what I mean, Blossom, in writing the libretto for "Eileen," did not consider the role of Sir Reggie particularly comical. He was writing a musical melodrama, and sacrificed laughs almost completely.

MUNICIPAL opera, however, demands a certain amount of sheer fun. It, accordingly, fell to my lot to study the character and see what could be made of it through interpolations, which I felt had to be pertinent, in keeping with the spirit of the opera, and in the character of the person uttering them.

I endeavored on the opening night to present with a degree of restraint a comical person by appealing to the intelligent funny-bone, as well as emphasizing the comic situations with physical demonstrations. Fortunately for me, that first night was accompanied by a threat of rain, and I

Continued on Next Page

Breaks 'Em All



Esther Ralston in "Ten Modern Commandments," at the Missouri.

"Chang" and "Metropolis" Two Stupendous Foreign Films of Better Sort

Made at Comparatively Small Cost While American Directors Are Spending $3000 for Perfume to Create Atmosphere.

By NIE.

WHILE it is not, certainly, within the province of the captious critic of motion pictures to measure a film's greatness, or lack of it, from a box office standard still, in this era of very necessary commercialism of the cinema palaces it is a difficult matter to untangle art from avarice. To a theater manager a good picture is one which brings paying customers into the show house and a bad picture is one which the public stays away from. Viewed from the angle of pure art two pictures, which we were shown last week and which will come to the local screen sooner or later, were as fine as any we have seen in a long time. And yet, looking at them from the showman's seat in the box office alongside the theater safe neither one of them is worth the trouble of unpacking and threading through the projection machine for the benefit of the Grand avenue flappers and drug store cowboys. There is, however, a large audience awaiting pictures of this sort if they can be started moving into the theaters again.

One of these pictures is "Chang," a marvelous film of wild animal life in Siam. There are six or seven reels of photography which is almost beyond imagination held together by something resembling a story of the hardship of the human inhabitants of the jungle. How the camera men ever succeeded in getting their shots is a mystery and how, after getting them they escaped with their lives and their machines is beyond understanding. This is the picture which, it is reported, will reopen the Grand Central when—and if—that theater goes into its new policy. If you want to see real life, real action and amazing photography don't miss it when it comes. If, however, you want your films made up of sex and Cinderella scenes your time will be wasted.

THE other picture is "Metropolis," a German made affair with the German direction in the handling of immense mob scenes and the German art of photography at their very best. The story, however, is not as interesting as "Variety" and some of the other imported films and if it is shown in one of the larger theaters it may need everything that Brooke Johns or Herbert Rawlinson has to offer to keep the audiences from wandering out into the night. "Metropolis" is the story of a city of the future with everything done by machinery and the working classes reduced to mere machines themselves. There is even a mechanical woman, made of iron and steel, who helps to overthrow her creators in some scenes of ruin and destruction which are stupendously done. The plot drags a little at the beginning but before the picture has finished the drama rises to great heights. See this one, too, when it comes, if you are interested in what can really be done with a motion picture camera by a director who knows just what he wants to do.

NEITHER of these pictures cost a great deal of money to make compared with Hollywood standards. "Metropolis" would have involved the spending of at least a million dollars had it been made in this country. In Germany no one with a million would care to be bothered with making a movie. Considerable space was given in these columns last Sunday to the reckless way in which money was handled by American directors and here is another case in point which may, or may not be true. At all events the press agents of "Women Love Diamonds," which is down at Loew's this week, contribute the following:

> With a special guard to watch it, more than $3000 worth of perfume was being used as a real "prop" for reel purposes in "Women Love Diamonds" at the Metro-Goldwyn-Mayer studios recently.
>
> The Paris product was placed in more than two hundred atomizers and trinkets, and used in dressing the boudoir set in the film in which Pauline Starke, Owen Moore and Lionel Barrymore have important roles.
>
> "So far as I know," declared Edmund Goulding, director of the picture, "it was the first time so much perfume has been used in one boudoir scene. But in keeping with the exotic setting and the unusual nature of the photo play, the prop was necessary."

The peculiar part of the thing is that it is very likely all true when $2 worth of bottles, bought at Woolworth's and a pint of

Continued on Next Page

Who Doesn't?



Douglas Fairbanks Jr., Owen Moore and Pauline Starke in "Women Love Diamonds," at Loew's.

"THE DOLLAR PRINCESS" WITH NEW PRIMA-DONNA COMES TO FOREST PARK

Continued From Preceding Page.

who introduced Olga, interposing their objections, but to no avail John Cowder consents, however, to a postponement of his marriage until such time as his daughter, Alice, selects a husband.

Daisy, in the meantime, has reached an agreement with the Marquis to elope, provided that he acts merely as a brother on their proposed European trip. When Alice, after having haughtily scorned Freddy Smythe, finally selects him for her husband, he turns her down, despite his love for her, insisting that she act proudly as a dollar-princess does.

The third act finds the same principals in Europe, drawn by the proposed amalgamation of Cowder's interest with those of the Hardstrong-Smythe company. The Marquis and Daisy in spite of a year of marriage seem as platonic as ever, even though the Marquis has sought to arouse his wife's jealousy by various flirtations.

Freddy Smythe, instead of a pauperized English nobleman, seems to be the thriving heir of Lord Hardstrong, while John Cowder is now anxious to escape from the clutches of Olga, which he finally succeeds in doing. Alice, businesslike as ever since her disappointment in love with Freddy, also accompanies the party only to be reconciliated with Freddy, while the Marquis puts aside Daisy's objection to a platonic marriage through a clever device.

The cast for the week follows:

John W. Cowder—President of coal trust .....John Dunsmure
Tom Cowder—His brother, elderly loafer always broke .....William McCarthy
Dick—His nephew .....Paul Kleman
Freddy Smyth .....Allan Rogers
Marquis de Jelifontaine.....John Cherry
Lord Herbert Fits Jones—Cowder's office boy .....Robert Betts
Ivan Tartaroff—Of the cirque Tartaroff... Robinson Newbold
Pillard .....David Andrada
Alice Cowder—Cowder's daughter..... Charlotte Woodruff
Daisy—Cowder's niece ...Dorothy Sezar
Olga Labinska .....Anne Yago

FOR the closing piece of the season the Garden Theater has chosen "The Rivals," by Richard Brinsley Sheridan. Sheridan wrote the play in 1775 and it was produced in Covent Garden. In fact, the manager of the theater had suggested that the play be written. It was generally supposed to be autobiographical, since its author had fought two duels with one Mathews, who was a rather unprincipled admirer of Elizabeth Ann Linley, whom Sheridan had married before the production of "The Rivals." In view of the fact that the play dealt with rivals and duels, many supposed that Sheridan wrote into his play some of the incidents through which he had passed recently. But the author denied that any of the characters in his play bore any resemblance to persons known to him in real life.

"The Rivals" presents the peculiar situation of a man being his own rival for the hand and heart of a certain comely young lady who is an heiress and who prefers a poor Ensign to a Captain. She even prefers to have him elope with her and thereby lose most of her fortune rather than prosaically gain the consent of her aunt and marry in the ordinary way and retain her fortune. She feels there would be much fun in being poor and loved.

"The Rivals" was given here some two years ago by a company of stars who had revived the play and toured the country in it with Mrs. Fiske playing the leading part.

There will be a special tax-free performance of "Romeo and Juliet" tomorrow night at popular prices.

New Orpheum Manager.

Ross Garver, who was manager of the Rialto Theater here in 1920, the first year houses operated by the Orpheum Circuit, has returned to St. Louis to assume the managership of the Orpheum Theater, succeeding William A. Hartung, who has gone back to Omaha to manage the new Orpheum house there, which is just being completed. Garver arrived here Friday to act as relief manager at the St. Louis Theater during the vacation of Manager Everett H. Hays. On Mays' return from a trip up North, Garver will go to New York for a conference with Orpheum Circuit officials in connection with the Orpheum, which re-open Aug. 28.

In "The Rivals" at the Garden Theater



JACK DANIELS ELLEN ROOT. NEAL CALDWELL.

NEWBOLD TELLS WHAT MAKES THE AUDIENCES LAUGH — AND WHY

Continued From Preceding Page.

was able to build out of slight reference to rain several lines that were comically pertinent to the threatening weather.

That really helped me over a most trying situation. For that huge theater, the vast and immense stage and the solid phalanx of faces are an aweing spectacle even to a comedian.

Such interpolations are, however, becoming more and more the thing in New York plays. One is now paid in New York for bringing something to the part and delivering. A comedian can't come to a new show and merely read the lines given him by the author.

The writer needs assistance. And the actor can help him through his experience of knowing what will appeal to the audience. The comedian must really build his own part in the show, since all authors aren't Gilberts. He must conceive funny lines and situations that won't be purely digressive and comic only for comedy's sake.

And I must say that municipal opera has played its part in this development. For the more the public sees of the old methods the less they want to see of them. And while you've made it hard for comedians, you're making for better comedy.

TWO FINE NEW FILMS IN "METROPOLIS" AND "CHANG" TO BE SHOWN

Continued From Preceding Page.

hydrant water would have made exactly as good a picture.

PAULINE STARKE, the star of this $3000 perfumed piece of celluloid, is from Missouri incidentally. She was once chosen as an "ideal type of beauty" by Harrison Fisher, artist and portrait painter. She began motion picture work as an extra at the old Triangle studio in 1916, when she was little more than a child. She attracted the attention of D. W. Griffith and received from him the education that was to form the basis of her screen career. She made her first real bid for success in a novelty picture, "Puppets," with De Wolf Hopper. Later she starred for Triangle and in numerous productions for the old Goldwyn company. Among her earlier picture were "Whom the Gods Destroy," "The Life Line," "Eyes of Youth," "Broken Butterfly," "Soldiers of Fortune," "The Little Shepherd of Kingdom Come" and "Dangerous Days."

Miss Starke was born in Joplin, Jan. 10, 1900. She began her education in the public schools of Kansas City. Later her family moved to Los Angeles and she continued her schooling there. She comes of a nonprofessional family.

"His Dog"



Joseph Schildkraut, with hat on, in the picture by that name, at the St. Louis.

MASONIC TEMPLE CEREMONY

Cornerstone for Structure in South St. Louis Laid.

The cornerstone of a Masonic temple for America Lodge, on Bates street south of Gravois avenue, was laid yesterday by Dr. John Pickard, Grand Master, and other officers of the Grand Lodge of Missouri.

Circuit Judge Ittner was one of about 40 Free Masons laying brick and pouring concrete last Sunday. A number of such volunteers have been on the job, and contractors have required only cost of materials and labor plus $1 for supervision.

May Van



At the Grand Opera House.

MEMORIAL TO CLARK ERECTED

By the Associated Press.

HARRODSBURG, Ky., July 23.—A wooden stockade, with three blockhouses and four cabins, now marks the site here where George Rogers Clark planned his conquest of the Northwest.

The replica of the old fort, which was constructed by the Kentucky Pioneer Memorial Association, also is the State's latest park. Among the structures in the 16-acre plot is the cabin in which Thomas Lincoln and Nancy Hanks, parents of Abraham Lincoln, were married. It was moved from Washington county, Ky., to the park. Tourists visiting the stockade may stay in the cabins a night if they desire.

PHOTOPLAY THEATERS

KING'S GARDEN
KINGSHIGHWAY AT DELMAR
Now Playing
BEN LYON—PAULINE STARKE
in
"DANCE MAGIC"
And on the Stage
VAUDEVILLE

To summon a NEW COOK or other DOMESTIC HELPERS quickly, USE POST-DISPATCH WANTS.

AMUSEMENTS

LAST TIME, TONIGHT at 8:15, "THE MIKADO"
Reserved Seats for tonight's final performance of "THE MIKADO" and all of the performances of "THE DOLLAR PRINCESS" on sale today from 12 to 9 at the ticket office, lower main entrance to the Municipal Theatre at Forest Park.

MUNICIPAL OPERA
MUNICIPAL OPEN-AIR THEATRE IN FOREST PARK
MONDAY NIGHT AND WEEK NIGHTLY AT 8:15 SHARP LAST TIME SUNDAY
A SPARKLING OPERETTA BY LEO FALL—FIRST TIME AT THE MUNICIPAL THEATRE—A GAY TUNEFUL OFFERING
The DOLLAR PRINCESS
WITH MUNICIPAL OPERA'S GREAT CAST AND UNSURPASSED CHORUS
WEEK OF AUGUST 1ST BUY SEATS IN ADVANCE NOW
MAIL ORDERS ACCEPTED
Enclose Remittance and Self-Addressed Stamped Envelope.
KATINKA
ANOTHER RUDOLF FRIML OPERETTA HIT
Tickets 25c, 50c, $1 and $1.50; Box Seats, $2; All Seats Reserved
ADVANCE SEAT SALE Daily, 9 to 5. Sunday, 12 to 5. MUNICIPAL OPERA TICKET OFFICE, Arcade Bldg., 8th and Olive, Phone MAin 1600—Forest Park Ticket Offices Open 7 P. M.

"STYLE VARIETIES"
PAGEANT of FASHION
GARDEN THEATER 7200 Olive Street Road AUG. 4 TO 17
Evening, 8:15 P. M., Except Sundays
Smart Styles Displayed on Living Manikins
Sparkling Music, Scintillating Lights, Spectacular Dancing
TICKETS NOW ON SALE 1004 OLIVE STREET
Tickets $1.00, $1.50 and $2.00—Plus 15c War Tax
Green Busses Direct to Theatre.

LOFTIS BROS. & CO. EST'D 1858
The Old Reliable Credit Jewelers—Largest in the World
717 OLIVE STREET
DIAMOND IMPORTERS SELLING DIRECT TO THE PUBLIC
DIAMONDS WATCHES
Genuine Diamonds Guaranteed
CASH OR CREDIT
Fine Jewelry for Your Vacation
Exquisite Diamond Jewelry, fine Watches, Jewelry Novelties, Travel Accessories at reasonable prices and on convenient credit terms. Open a charge account now!

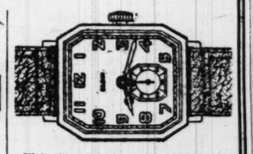


"Rossiee" Solid 18-k. white gold blue white Diamond. $37.50
$1.00 a Week
Diamond Wedding Rings
Beautiful Wedding Rings in solid 18-k. white gold and solid platinum set with brilliant blue white diamonds.
Prices Range From $22.50 Up
"Maeda" Solid 18-k. white gold blue white Diamond. $100
$2.50 a Week

Special Value!



DIAMOND WRIST WATCH
A magnificent Watch at a phenomenally low price. Solid 14-k. white gold case, set with 4 blue white diamonds and 4 synthetic sapphires. Assorted patterns. Reliable 15-jewel movement..... $27.50
$1.00 a Week



Elgin Strap Watch; new model, reliable Elgin movement; white Tivoli case. Luminous dial and hands. A regular $30.00 value. only..... $23.75
$1.00 a Week
We are showing many remarkable bargains in Strap Watches. Come in and see them.

Genuine Walrus Bag
Leather-Covered Steel Frame
Brass lock, key and catches; reinforced sewed corners and turned edges. Leather lined throughout. 3 pockets. Measures 18 inches long, 10½ inches wide, and 13 inches high. Regular price $35. A remarkable bargain at.... $25
$1.00 a Week



See Our Store Windows for Special Bargains
Watches repaired; all work guaranteed. Diamonds remounted. Old jewelry repaired and remodeled. Old style wedding rings modernized. Lowest prices. Call or write for catalog 905. Phone MAin 0546 or 0547 and salesman will call.
OPEN DAILY UNTIL 6:30 P. M.—SATURDAYS UNTIL 9:30

AMUSEMENTS

NEW COLISEUM POOL
Washington—Jefferson—Locust
Enjoy an Invigorating Salt Water Plunge
OPEN 10 TO 10
ADMISSION, 25c TO 50c

BASEBALL TODAY
SPORTSMAN'S PARK
BROWNS vs. WASHINGTON
GAME STARTS AT 3 O'CLOCK

GARDEN THEATER
7200 Olive Street Rd.—University City
Week of Tuesday, July 26
THE RIVALS
TONIGHT
ROMEO AND JULIET
Performances Every Evening, 8:15, except Monday. Tickets now on sale Aeolian Co., 1004 Olive St.
Theater Box Office Open Sundays 2 PM
Prices, 50c, 75c, $1.10, $1.65, $2.20.

GRAND OPERA HOUSE
11 A. M.—CONTINUOUS—12 M.
ONLY VAUDEVILLE THEATER DOWNTOWN
COOL HERE
NEVER OVER 70
A Fun Show You'll Never Forget!
"WIFE INSURANCE"
A Whimsical Satire on Married Life—
A Miniature Musical Comedy
Comedians! Pretty Girls! Song! Dance!
OTHER MERRY MIRTHQUAKES
Exclusive Feature Photoplay
"MARRIED ALIVE"
The Joyous Comedy of a Modern Bluebeard, Whose Many Wives Were Coveted by Others—With
MATT MOORE, MARGARET LIVINGSTON, LOU TELLEGEN
Prices Today 25c & 50c; Children 15c
MATINEES, Except Sunday, 25c
Children under 12 years, 15c 25c

PHOTOPLAY THEATERS

SKOURAS THEATERS
Skouras Theaters are delightful vacation spots. We never curtail the program, the orchestra or the service in any way! In fact, with Herbert Rawlinson at the Ambassador and Brooke Johns at the Missouri, Skouras programs are bigger and greater than ever before in motion picture history!

AMBASSADOR SEVENTH & LOCUST NOW
Lights! Camera! Action! A Whirlwind Trip to the Studios! Fast, Furious Fun!
HERBERT RAWLINSON "In Hollywood"
Featuring BAILEY & BARNUM Stars of Greenwich Village Follies and Many Others
Joy Unconfined! Studio Syncopation
And Dave Silverman's Orchestral Production "Familiar Airs From Favorite Light Operas"
Hollywood's Most Sophisticated Star in His Smartest Role
ADOLPHE MENJOU "In SERVICE for LADIES"
He Dedicated His Life to Serving Beauties! His Suave Smile and Adept Kisser Won Him Many Chances!

MISSOURI GRAND AT WASHINGTON
ENTERTAINMENT FIT FOR A KING
BROOKE JOHNS in London with the PRINCE"
By Jove! I say, Old Top, it's deucedly clevah! How charming! Positively ripping!
Brookie'll show you how he entertained the Prince of Wales!
Featuring Jolly Good Acts, Including
MARGIE WHITNEY LIME TRIO WALTER JACKSON GILBERT & WIMP ARTHUR NEALY CHARLES HUEY
And on the Screen
The code of the jazz-age flapper—
"Ten Modern Commandments"
A Paramount Picture. With
ESTHER RALSTON JOCELYN LEE NEIL HAMILTON
"GET YOUR MAN" is the first modern commandment—come and learn the others!
Also Leonid Leonard's Stirring Overture "Bomberg Melodies"

LYRIC SKYDOME DELMAR AT TAYLOR
NOW—A Gripping Story of Youth's Adventures
"CHEATERS"
Featuring Two Great Lovers, Pat O'Malley and Helen Ferguson

ST. LOUIS GRAND AT DELMAR
Orpheum Circuit Vaudeville
AND BEST FEATURE PHOTOPLAYS
1 P. M.—CONTINUOUS—11 P. M.
COOL—Air Tempered for Your Comfort—COOL
Largest Refrigeration System of Any Theatre in the World.
TWO OUTSTANDING HEADLINE ATTRACTIONS, WITH EQUALLY EFFECTIVE SUPPORTING ACTS, AND A STIRRING SCREEN DRAMA, MAKE THIS AN EPOCHAL PROGRAM!
The Original A & P GYPSIES
Nationally Famed String Orchestra, Presented and Directed by HARRY HORLICK
Exclusive Brunswick Recording Artists and Renowned Radio Entertainers
20 SINGING CADETS
Youth! Pep! Speed! Fun!
in "A Night on the Campus"
They're Collegiate!
FOUR CLOVELLY GIRLS
JULIUS K. JOHNSON, Organist
RICHY CRAIG, JR. "Brightens Up Matters."
WALTON & BRANT In a Comedy Skit, "HUH!"
Feature Photoplay
"HIS DOG"



An absorbing love drama, adapted from Albert Payson Terhune's famous story with
JOSEPH SCHILDKRAUT, JULIA FAYE
Robert Edeson and Sally Rand
Pathos—Romance —Laughs.
A De Mille Production

NOW PLAYING TODAY & All Week
ON THE STAGE— WHAT A SHOW —ON THE SCREEN—
Max Fisher And His SCHOOL BOYS & GIRLS Featuring JOHNNY MURRAY The "Whispering Tenor." WALLACE & CAPPO Of Le Maire's "Affairs." ANNA SHADKOWA Novelty Dancer AND THE SCHOOL GIRLS
ALSO GLEN DALE Tenor, "The Desert Song" and Fairfield's 'Louie, the Fourteenth' —Robt. Farley, Pianist
DON ALBERT'S Overture Novelty, "Fisherman's Luck"
"Women Love Diamonds" Metro-Goldwyn-Mayer's Tale of GOLD-DIGGERS— "BOY FRIENDS"— "SUGAR-DADDIES"— Featuring— PAULINE STARKE Lionel Barrymore, Owen Moore, Dorothy Phillips, Gwen Lee, Cissie Fitzgerald, Doug Fairbanks, Jr.
ALSO OUR GANG In "Bringing Home the Turkey"
LOEW'S STATE WASHINGTON, AT 6TH. CONTINUOUS, 12 TO 11.
COMING SOON— "WHAT PRICE GLORY"

TODAY'S PHOTO PLAY INDEX

ARCADE AIRDOME Sarah & West Pine
ASHLAND 3320 Newstead
Bremen Theater 20th and Bremen
CHOUTEAU Jeff. and Chouteau
EMBASSY 4938 Delmar
FAIRY 5640 Easton
IRMA Theater 6324 Bartmer Av.
KING BEE 1710 N. Jefferson
Kirkwood Kirkwood, Mo.
KNICKERBOCKER 3145 Park
McNAIR McNair-Pestalozzi
MACKLIND 8415 Arsenal
MOGLER 9th and Bremen
NEW SHENANDOAH Bdwy & Shenandoah
Newstead 4366 Lee Av.
O'FALLON 4024 W. Florissant
PALM Union and Greer
PAULINE Lillian & Claxton
Pestalozzi 2841 Pestalozzi
QUEENS 4700 Maffitt
RITZ Grand and Juniata
ROBIN 5479 Robin
UNION Union and Easton
WELLSTON 6822 Easton
ST. LOUIS AMUSEMENT CO.'S THEATERS
ARSENAL Grand and Arsenal
Shenandoah Grand-Shenandosh
SHAW 39th and Shaw
Manchester 4315 Manchester
Kingsland 6457 Gravois Av.
Woodland 5015 Gravois
VIRGINIA 5117 Virginia
Cinderella Cherokee and Iowa
GRAVOIS Jefferson & Gravois
Lafayette 1643 S. Jefferson
PAGEANT 5851 Delmar
TIVOLI 6340 Delmar
HI-POINTE Clayton & McCaus.
Maplewood 7170 Manchester
Powhatan 3111 Sutton Av.
OZARK Webster Groves
COLUMBIA 5257 Southwest
Grand-Flor. Grand & Florissant
LINDELL Grand and Hebert
MAFFITT 2812 N. Vandeventer
NOVELTY 3524 Easton

A POST-DISPATCH lost ad finds the finder of a lost article first day and brings about a return. Call MAin 1111.

Walgreen's Body Powder
A delightfully scented fluffy body powder complete with 4-inch velour puff. An indispensable article for use during the hot, sticky weather.
Specially Priced This Week..... 69c

Have You a Yellow Mask?
BENEATH that yellowish tinge lies gleaming, dazzling white enamel. Bring it to light! This new and marvelous ORPHOS Tooth Paste will do it. Contains that precious ingredient foremost dentists use for cleaning teeth, Tri-Calcium Phosphate. Pleasant taste—can't harm enamel.
Our Price for 50c Tube..... 39c

Tried & Tested Relief for Hay Fever
Hailed with great enthusiasm by thousands of users in Chicago last season. SinuSeptic stops itching, sniffling, and sneezing. Dries up watery, smarting eyes. Soothes and clears nasal passages. Absolute relief or money back. Nothing like it. Use it in advance to allay attack. Begin at once.
SINUSEPTIC FOR THE NOSE
Also relieves Sinus Trouble and Catarrh by ridding nose of crusts and secretions. Reduces congestion and inflammation, aiding drainage of sinuses.
Large bottle..... 98c

Thomas' Formula
Prevents Hair From Falling Out
Removes dandruff, combats baldness and facilitates regrowth of hair. It is a powerful enemy of microbes, quickly disposing of all germs on the scalp and hair. In addition, it possesses healing properties. Contains no alcohol.
$1.39
Thomas' Special Shampoo .. 39c

A Quick Way to Renewed Vigor
This delicious new Swiss food-drink picks you up in a natural way—both mentally and physically. For Ovaltine is highly concentrated nourishment in easily digested form. 20,000 doctors recommend. In 3 sizes for home use.
42c 72c and $1.39
OVALTINE
Also Served at Our Fountains

CIGARS
Lucky Strike Cigarettes 2 Packages for 25c
Carton of 200....$1.25
King Edward Cigars 5c Size, 6 for 25c
Box of 50.....$1.99
Yolande Perfectos 4 for 30c
Box of 25, $1.88 Box of 50, $3.75
El Sidelo, Robert Burns Chancellor 10c Size, 3 for 25c
Box of 50.....$3.98

TODAY'S PHOTO PLAY INDEX

ARCADE AIRDOME — Sarah & West Pine — Double Program
ASHLAND — 3520 Newstead — BEBE DANIELS in "SENORITA"
Bremen Theater — 20th and Bremen — Double Program
CHOUTEAU — Jeff. and Chouteau — VIOLA DANA in "Naughty Nanette"
EMBASSY — 4938 Delmar — Double Program
FAIRY — 5640 Easton — "Birds of Prey"
IRMA Theater — 6324 Bartmer Av. — BETTY BRONSON in "RITZY"
KING BEE — 1710 N. Jefferson — Double Prog.
Kirkwood — Kirkwood, Mo. — BEBE DANIELS in "The Campus Flirt"
KNICKERBOCKER — 3145 Park — "The Demi-Bride"
McNAIR — McNair-Pestalozzi — "All Aboard"
MACKLIND — 5415 Arsenal — Double Program
MOGLER — 9th and Bremen — Double Prog.: "The Flaming Frontier"
NEW SHENANDOAH — Bdwy & Shenandoah — CLARA BOW in "Rough House Rose"
Newstead — 4366 Lee Av. — ANITA STEWART in "Whispering Wires"
O'FALLON — 4024 W. Florissant — JOHNNY HINES in "ALL ABOARD"
PALM — Union and Greer — "The Telephone Girl"
PAULINE — Lillian & Claxton — MILTON SILLS in "FRAMED"
Pestalozzi — 2841 Pestalozzi — LON CHANEY in "Tell It to the Marines"
QUEENS — 4700 Maffitt — MARION DAVIES in "Lillie the Toiler"
RITZ — Grand and Juniata — Double Program
ROBIN — 5479 Robin — "PLEASURE BEFORE BUSINESS"
UNION — Union and Easton — "Ritzy"
WELLSTON — 6822 Easton — "The Romantic Age"

ST. LOUIS AMUSEMENT CO.'S THEATERS

ARSENAL — Grand and Arsenal — Double Program "MAN POWER"
Shenandoah — Grand-Shenandoah — May McAvoy and Malcolm McGregor "Matinee Ladies"
SHAW — 39th and Shaw — GENE STRATTON PORTER'S "MAGIC GARDEN"
Manchester — 4315 Manchester — Jackie Coogan in "Johnny Get Your Hair Cut"
Kingsland — 6457 Gravois Av. — "Matinee Ladies"
Woodland — 5015 Gravois — ALL-STAR CAST "MAGIC GARDEN"
VIRGINIA — 5117 Virginia — "DANCE MAGIC"
Cinderella — Cherokee and Iowa — MAY McAVOY in "Matinee Ladies"
GRAVOIS — Jefferson & Gravois — BEN LYONS in "DANCE MAGIC"
Lafayette — 1643 S. Jefferson — ALL-STAR CAST "Rolled Stockings"
CONGRESS — 4023 Olive St. — Gloria Swanson in "Love of Sunya"
AUBERT — Aubert and Easton — "MAN POWER"
MIKADO — 5955 Easton — "The Circus Ace"
PAGEANT — 5851 Delmar — BEN LYONS in "DANCE MAGIC"
TIVOLI — 6340 Delmar — BEN LYONS in "DANCE MAGIC"
HI-POINTE — Clayton & McCaus. — LON CHANEY in "The Unknown"
Maplewood — 7170 Manchester — Laura La Plante in "LOVE THRILLS"
Powhatan — 3111 Sutton Av. — "Matinee Ladies"
OZARK — Webster Groves — MONDAY "Frisco Sally Levy"
COLUMBIA — 5257 Southwest — "Johnny Get Your Hair Cut"
Grand-Flor. — Grand & Florissant — W. C. FIELDS in "Running Wild"
LINDELL — Grand and Hebert — COLLEEN MOORE in "NAUGHTY BUT NICE"
MAFFITT — 2842 N. Vandeventer — W. C. FIELDS in "Running Wild"
NOVELTY — 3524 Easton — TOM MIX in "THE CIRCUS ACE"

A POST-DISPATCH lost ad often finds the finder of a lost article the first day and brings about a prompt return. Call MAin 1111.



Walgreen's Body Powder

A delightfully scented fluffy body powder complete with 4-inch velour puff. An indispensable article for use during the hot, sticky weather.

Specially Priced This Week..... **69c**

St. Louis Stores
515 Olive St.
7th & Locust
8th & Washington
514 Washington
Grand & Delmar
Kingshighway & Delmar
Union & Delmar
Belt & Pershing
DeBaliviere and Kingsbury
Cherokee & Iowa
Rodiamont & Easton

WALGREEN CO.

"DRUGS WITH A REPUTATION"

Right Reserved to Limit Quantities 133 Drug Stores *Right Reserved to Limit Quantities*

This Sale at All Walgreen Stores in St. Louis

Walgreen Special



Pineapple-Pecan Ice Cream

BRICK

Ideal for Your Sunday Dessert

Yes, and it's made with our own Doubl' Rich Ice Cream and temptingly delicious crushed pineapple liberally distributed throughout with fresh crisp pecans.

SUNDAY ONLY

Quart Brick... **45c**

These Noteworthy Values Make Monday Shopping Highly Profitable

Have You a Yellow Mask?

BENEATH that yellowish tinge lies gleaming, dazzling white enamel. Bring it to light! This new and marvelous ORPHOS Tooth Paste will do it. Contains that precious ingredient foremost dentists use for cleaning teeth, Tri-Calcium Phosphate. Pleasant taste—can't harm enamel.

Our Price for 50c Tube..... **39c**



Tried & Tested Relief for

Hay Fever



Hailed with great enthusiasm by thousands of users in Chicago last season. SinuSeptic stops itching, sniffling, and sneezing. Dries up watery, smarting eyes. Soothes and clears nasal passages. Absolute relief or money back. Nothing like it. Use it in advance to allay attack. Begin at once.

SINUSEPTIC FOR THE NOSE

Also relieves Sinus Trouble and Catarrh by ridding nose of crusts and secretions. Reduces congestion and inflammation, aiding drainage of sinuses. Large bottle..... **98c**



Thomas' Formula

Prevents Hair From Falling Out

Removes dandruff, combats baldness and facilitates regrowth of hair. It is a powerful enemy of microbes, quickly disposing of all germs on the scalp and hair. In addition, it possesses healing properties. Contains no alcohol.

$1.39

Thomas' Special Shampoo .. 89c

A Quick Way to Renewed Vigor



This delicious new Swiss food-drink picks you up in a natural way—both mentally and physically. For Ovaltine is highly concentrated nourishment in easily digested form. 20,000 doctors recommend. In 3 sizes for home use.

42c 72c and **$1.39**

OVALTINE

Also Served at Our Fountains

Peau Doux Shav. Cream



There's no grief in shaving if you use Peau Doux. Tames the toughest beards but is always kind to tender skin.

50c Tube.. **37c**

Glistening White Teeth

Fletcher's Tooth Paste does more than clean the teeth. It restores their pearly whiteness as well.



35c Tube **23c**

Clean Hair Healthy Scalp

These are the natural results of regular use of Cocoanut Oil and Egg Shampoo. Gives the hair a lustrous and healthy cleanliness.



50c Bottle. **33c**

Monarch Therm-a-Jugs



Keep foods or liquids hot or cold for 24 hours. Guaranteed.

$3.00 Value.. **$2.49**

Sun Visors



Light, cool and comfortable—they shield the eyes from sun glare; great for sports and outings.

19c to 59c

Miracle Golf Balls



Lively and durable; tough covers; easy driving.

3 for 98c

Shaving Needs

$1.00 Gillette Blades	75c
35c Palmolive Shaving Cream	23c
50c Williams' Shaving Cream.	39c
65c Barbasol	42c
42c Gem Blades	27c
10c Barbers' Bar Soap.	3 for 10c

Dentifrices

40c Squibb's Dental Cream..	36c
50c Pepsodent	37c
60c Lyon's Tooth Powder	42c
50c Phillips' Dental Magnesia	42c
50c Platifrice Tooth Paste....	37c
50c Pyrolac Tooth Paste	37c

Shampoos

75c Pinaud's Eau de Quinine.	59c
75c Fitch's La Foma	69c
$1.00 Danderine	79c
75c Stacomb	59c
$1.25 Bobit, for bobbed hair..	79c
75c Hopper's Wave & Sheen.	47c

Soaps

25c Packer's Tar	3 for 59c
5c Guest Ivory	12 for 55c
10c Lifebuoy	3 for 20c
10c Dona Castle	3 for 25c
25c Chex	3 for 50c
10c Cocoa Almond...	3 for 23c

Foot Remedies

35c Tiz	27c
35c Scholl's Zino Pads	32c
35c Freezone	27c
35c Quix Corn Pads.....	32c
25c Walk-Easy Foot Soap....	21c
25c Walk-Easy Foot Powder..	21c

Electric Fans

(Guaranteed)

8-inch diameter, perfectly balanced; stands eleven inches high. Complete with cord and plug.

$6.50 Value.. **$5.49**



$1.00 Coty's Face Powder 63c

Castoria *40c Bottle*	27c
$1.15 Dare's *Mentha Pepsin*	98c
90c Veronica *Water*	75c
$1.10 S. S. S. *Tonic*	89c
$1.20 Sal *Hepatica*	79c
$1.00 Eopa *Gas Tablets*	93c
25c Carter's *Little Pills*	19c
$1.00 Nujol *Mineral Oil*	83c
Father John's *Medicine—60c Value*	47c
65c Sloan's *Liniment*	53c
30c Bromo *Seltzer*	21c
$1.15 Moone's *Emerald Oil*	98c
Allenrhu *$1.50 Value*	$1.23
Feen-a-Mint *25c Package*	19c
85c Jad *Salts*	59c
25c Iodine *Tincture*	19c

Perfumes

$3.75 Coty's L'Origan Perfume—1 ounce...	$2.98
$3.75 Coty's Paris Perfume—1 ounce...	$2.98
$2.00 Djer-Kiss Extract—1-oz. original,	$1.69
$1.00 Mavis Toilet Water	79c
$1.00 Coty Toilet Water—Special	89c
Amelita Narcis' Perfume—1 ounce ...	$3.00

Rouges

60c Pompeian Rouge	37c
50c Dorin Rouge	45c
White Rouge	50c
50c Amelita Rouge	42c
$2.00 Djer-Kiss Double Compacts	$1.69

Creams

$1.00 Pompeian Night	79c
65c Pond's Cold or Vanishing	44c
50c Mavis Cleansing	39c
50c Woodbury's Facial	39c
60c Pompeian Massage	42c
60c Hopper's Vanishing	49c

Face Powders

60c Pompeian	42c
50c Mavis	29c
$1.50 Manon Lescaut....	$1.35
35c Djer-Kiss Talcum	19c
25c Mavis Talcum	18c
25c J. & J. Baby Powd.	2 for 45c

Toiletries

$1.00 Delatone	89c
50c Nonspi	39c
30c Spiro Powder	23c
50c Glazo Nail Polish	39c
35c Cutex Nail White	27c
50c Amelita Bath Crystals...	39c

Sundries

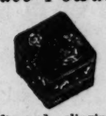
75c Hospital Cotton (1-lb.)..	39c
75c Sterilized Gauze (5 yds.).	49c
25c Adhesive Tape	16c
Hudson Fog Sprayer	39c
$1.50 Fountain Syringe (guar.)	89c
$2.50 Thermos Bot. (1-qt.)	$1.69

Tourist Electric Irons

A hand Iron, easily packed in a vacation kit, complete with plug and cord.

$2.00 value..... **$1.39**

Amelita Face Powder



Soft and clinging—scented with the delicate Amelita Bouquet in blanche, brunette and naturelle.

85c Box... **69c**

Pyrodent Mouth Wash



Sweetens the breath, purifies and refreshes the entire mouth—Benefits the gums and teeth.

$1.00 Bottle.. **59c**

Freshly Made Cold Cream



Perfection gives better results because it is always fresh when you buy it.

50c Jar... **43c**

Carry-Alls



Light and convenient, but well made and serviceable. Patent leather finish, handsomely decorated.

49c 89c 98c

Bathing Caps



Latest styles and color combinations, good serviceable rubber.

49c to 75c

Naiad Play Balls



12-inch diameter; handsomely colored; great for beach or playground **98c**



KLEENEX

Cold Cream Remover

The only scientific method of removing all cold cream and cosmetics from your face. These gossamer thin sheets of super-absorbent remove the day's accumulation from the pores safely, gently and correctly.

New 50c Size, Specially Priced. **42c**

Norida

Bath Dusting Powder

In the Patented Non-Spilling Container



Not a Sifter *Cannot Spill*

A high-grade fluffy and smooth Powder. Keeps fresh and fragrant in this patented non-spilling container until entirely used. Full size tin at..... **$1.00**

Norida Talcum, 25c

NORIDA FACE POWDER is of the proper texture and adheres to the skin. Generous size box **$1.00**



NUL

Checks Perspiration Nullifies Odors

A quick-drying antiseptic cream containing a snow white powder and harmless ingredients to check perspiration and to nullify offensive body odors. Absolutely safe; does not irritate; does not soil clothing; does not injure fabrics.

45c Tube

D'Ciny

TRUSO

A Perfume as Truly Parisian as the Champs Elysees



The Parisian lady of fashion has long been supreme in her subtle selection of Perfumes. Now in "TRUSO"—you, too, may thrill to the rapture of this marvelous fragrance. Try some today!

One Ounce Original Package

$3.50

(May Be Had in Bulk)

CIGARS

Lucky Strike Cigarettes
2 Packages for 25c
Carton of 200....$1.25

King Edward Cigars
5c Size, 6 for 25c
Box of 50.....$1.99

Yolande Perfectos
4 for 30c
Box of 25, $1.88 Box of 50, $3.75

El Sidelo, Robert Burns Chancellor
10c Size, 3 for 25c
Box of 50.....$3.95

POLORIS

(Reg. U. S. Patent Office)

Dental Poultice

toothache.

POLORIS is not new—your dentist has used it for years. It relieves pain of the teeth and gums like nothing else can. Get a box today. Keep it handy in your medicine cabinet..... **25c**

Gude's Pepto-Mangan



An elegant and efficient blood enricher and general reconstructive tonic. Builds you up. Priced in this sale at..... **98c**

Palmolive Shampoo

The Olive Oil Shampoo



The cleansing and soothing effects of Palm Olive oils have long been recognized by professional hair dressers and scalp scientists. Beautiful hair is easy to preserve, but difficult to restore. Use Palmolive Shampoo regularly—

29c

Listerine Tooth Paste

For Glistening White Teeth



Counteracts acidity. Cleans and whitens the teeth. Consistent use of Listerine Tooth Paste will prove beneficial to your teeth.

19c

Have Your Films Finished in Our Luster-tone Photo Finish

Luster-Tone Prints are more brilliant, have more detail and bring out all the light and shade contained in your negatives.

Luster-Tone Can Only Be Had at Walgreen's

Work left before 10 a. m. ready same day at 5 p. m. at our 4 Downtown Stores. 8-hour service at all Neighborhood Stores.

YOU'RE ALWAYS WELCOME AT WALGREEN'S

Man Struck by Falling Limb Dies.

A. W. Hulse, 75 years old, a carpenter of Marissa, Ill., died yesterday at St. Vincent's Hospital, Belleville, of a fractured skull suffered Thursday during a storm when a tree limb fell on his head in the yard of his home. He is survived by two sisters living at Marissa.



Demand BAYER

ASPIRIN

SAY "BAYER ASPIRIN"—Genuine

Proved safe by millions and prescribed by physicians for

Headache Colds Neuralgia Lumbago
Pain Toothache Neuritis Rheumatism

DOES NOT AFFECT THE HEART

Safe → Accept only "Bayer" package which contains proven directions. Handy "Bayer" boxes of 12 tablets Also bottles of 24 and 100—Druggists.

Aspirin is the trade mark of Bayer Manufacture of Monoaceticacidester of Salicylicacid

128TH MOVES AGAINST IMAGINARY INVASION

Missouri National Guard Artiller yUnit Studies Tactical Problems at Fort Riley.

Special to the Post-Dispatch.

FORT RILEY, Kan., July 23.—The 128th Field Artillery of the Missouri National Guard will enter the final stages of its field training period Monday when the 11 batteries of the outfit will begin spending the major portion of their time on the firing range.

Firing of French 75-mm. field pieces, with which the regiment is equipped, began Friday in target practice, during each session of which shells are fired at an imaginary "enemy" concealed behind hills and in the valleys surrounding the artillery range.

A series of tactical and firing problems has been worked out for solution by the various batteries of the regiment, including Battery A of St. Louis. The unit having the highest firing score will be presented with a trophy, for which there is keen competition.

Tactical Maneuvers.

The march of the outfit from Sedalia, Mo., to Fort Riley was in itself a tactical problem, the 128th theoretically moving on its journey to dislodge a "Red" force assumed to have invaded the United States from the Pacific Ocean and to have established a salient eastward to Fort Riley.

The 128th, acting its capacity of a general headquarters reserve artillery regiment, was mobilized at Sedalia and moved westward in theoretical support of the Thirty-fifth Division, which was supposed to be making a counter attack at Fort Riley against the "Red" forces.

Protect Imaginary Infantry.

The problems with which officers of the regiment now are concerned have to do with firing the large shells at the "enemy," now within range of their guns. Barrages to protect advances of companies of infantry the artillery regiment is supposed to be supporting will be laid down from time to time.

Because of the longer march it will have to make, Battery A will depart by motor truck for St. Louis next Wednesday. It is planned to parade into St. Louis by way of the St. Charles Rock road the following Sunday afternoon. The other 10 batteries of the 128th will remain in camp until Thursday, at which time they also will begin the homeward march.

GAYETY THEATER FOR LEASE

Fourteenth and Locust Streets, Saint Louis, Mo.

We Will Lease Theater for Five or Ten Years or the Entire Property for Ninety-Nine Years

Address: L. M. CRAWFORD, Wichita, Kansas.
ROY CRAWFORD, Traverse City, Mich.



Relieve Irritations By Using Cuticura

Bathe the affected parts freely with Cuticura Soap and hot water, dry without rubbing, then apply Cuticura Ointment. For roughness, rashes, itchings and irritations they are wonderful. Use Cuticura Soap daily to keep your skin clear.

Soap 25c. Ointment 25 and 50c. Talcum 25c. Sold everywhere. Sample each free. Address: "Cuticura Laboratories, Dept. R, Malden, Mass."

Cuticura Shaving Stick 25c.

Open Any Evening By Appointment

Welch & Co 1105-7-9 Olive St.

PHONE GArfield 6662

NOW!

CLEAN SWEEP!

OF 76 HIGH-GRADE OVERSTUFFED

Carved Frame Jacquard Velour & Mohair Suites

—$195 SUITES
—$210 SUITES
—$249 SUITES
—$265 SUITES
—$295 SUITES

$119

ONLY $2 A WEEK

Only 76 Suites to Be Sold

There are 2-piece MOHAIR Suites in plain and figured patterns, 3-piece Suites of Jacquard velour, loose reversible cushions in damask—plain and wood rail tops—hand-carvings—coil-spring construction—in fact everything in Living-Room Suites one can imagine. You will not believe your eyes when you see the unusual Suites shown for $119. Each is actually worth more than double the price. Monday morning these astounding values—ONLY 76 of them go on sale—and we can safely predict that the entire shipment will be sold out during the day. Remember your OLD LIVING-ROOM SUITE will be taken in as part payment on any of these Suites.



DON'T WAIT! COME MONDAY MORNING

$2 a Week Buys Any Suite

Credit Terms to Suit Your Convenience

Welch & Co FURNITURE & MUSICAL INSTRUMENTS

1105-1107-1109 OLIVE ST.

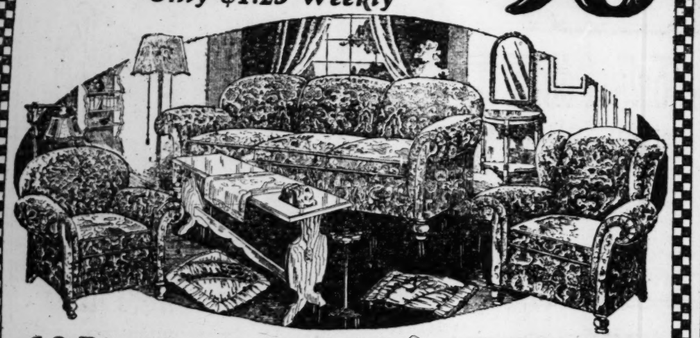
Your Old Furniture Taken In as Part Payment on Any of These Suites

SAVE HERE MONDAY

Magnificent Completely Furnished

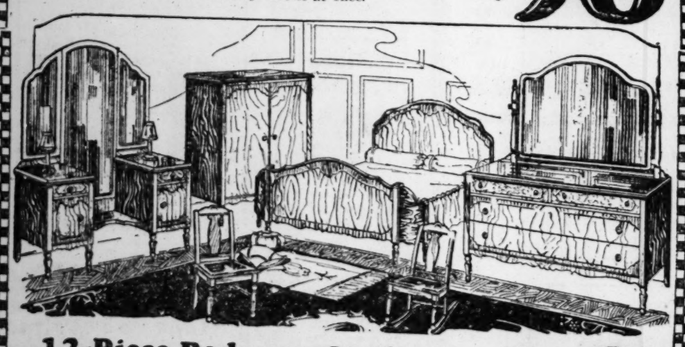
$195 Room Outfits $98

Only $1.25 Weekly



12-Piece Living-Room Set $98

Avail yourself of this amazing bargain, without fail, Monday. Genuine Krochler loose-cushion, fine velour davenport, club chair, bridge lamp and shade, long davenport table, end table, smoker, pair book blocks, table scarf and two sofa pillows. A deposit holds it for future delivery—see it at once.



12-Piece Bedroom Outfit $98

By all means see this bargain tomorrow, Monday—It's a marvelous savings opportunity; large dresser (full vanity), full chifforobe, bow-end bed, non-sag spring, all-cotton mattress, rocker, chair or bench, two boudoir lamps and shades, and Axminster rug. A deposit holds it for future delivery. It's the greatest bargain in years.

9-PIECE COMPLETE KITCHEN OUTFIT... $98.00

Complete, kitchen cabinet, cabinet gas range, 5-piece breakfast set, refrigerator and congoleum rug.

J. D. CARSON CO.

S. E. CORNER 8th AND FRANKLIN AV.



$135 9-Piece Dining Suite

$89

Consists of 60-inch buffet, large dining table, 5 chairs and armchair, richly finished buffet mirror. Seats of chairs upholstered in attractive velour and tapestry patterns. An extreme value!



$145 4-Piece Bedroom Suite

$89

A splendid Suite well worth more than double the price we are asking for it. Bow-foot bed, large dresser, chifforobe and choice of bench or rocker. Walnut veneer over gumwood in period design.

Don't Miss These Bargains in

RUGS

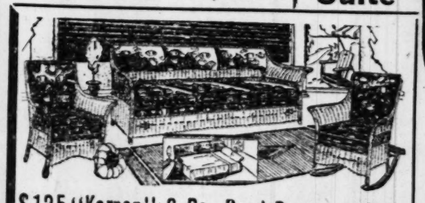
Several hundred Rugs in an elaborate assortment of beautiful designs are included in these drastic reductions beginning Monday.

$47.50 9x12 all-wool Axminster Rugs..... $29.80
$42.00 9x12 Velvet Rugs, out they go at..... $23.75
$22.50 9x12 Armstrong felt-base Rugs..... $14.75

$1 A WEEK PAYS FOR ANY REFRIGERATOR



$75 all-white metal Refrigerator. 3-door side-icer..... $34.60
$60 seamless porcelain-lined side-icer Refrigerator..... $34.25
$27.50 3-door side-icer Refrigerator, golden oak finish.. $15.65
$90 all-white, all-porcelain-lined 75-lb. ice capacity..... $38.60
$45 3-door side-icer Refrigerator, 75-lb. ice capacity... $26.80



$125 "Karpen" 3-Pc. Reed Davenport Suite

Serving as a comfortable davenport in the day and a full-size bed at night, this attractive "Karpen" Reed Set will be of service throughout the entire year. The bed davenport is very large, arm chair and arm rocker extremely comfortable—all upholstered in gay cretonne patterns. Only a limited number of these Sets.

$76



PART THREE.

HELD LOS

Dempsey Certai

CHAMPION'S STYLE LIKELY TO HANDICAP CHALLENGER

Sharkey Made Mistake of Battling Forwardly Whereas Titleholder Is Sure to Make Bout a Runaway Affair.

By John E. Wray,
Sports Editor o fthe Post-Dispatch.

NEW YORK, July 23.—Fair or foul, Jack Dempsey's victory over Jack Sharkey puts him on the highway to achieve the distinction of being the only fighter since glove championships began, to lose and regain the world's heavyweight title. That chance will come next September, somewhere in America, with Gene Tunney for the second time facing Jack the Killer.

Once in the dead past of 50 years ago, a fighter lost the world's heavyweight bare-knuckle title and then regained it. That fighter was Tom Allen who for so many years after his retirement operated the "Champion's Rest" saloon, on Market Street near Broadway, St. Louis. Tom, in 1872 lost on a foul to Mike McCoole, and later regained it from him in a savage bloody fight near East St. Louis. Other than this instance no champion of the heavyweight class has ever come back to regain a lost crown.

Jack Popular at Last.

Dempsey's victory over Sharkey increased his popularity to such a degree that he is certain to enter the ring against Tunney the favorite. No fighter since John L. Sullivan's day has gained the fight fans' loyalty as has Dempsey. His name is still on every fight fan's lips and they talk of his "sock" with awe as the "Paris gun" of the fight world.

Should he defeat Tunney and regain the crown, Dempsey will enter the Hall of Fame as the greatest fighter of all time. Indeed, half the world already esteems him that.

But fighting depends on something more than esteem. There are still cold blooded speculators ready to take issue with Dempsey as to his ability to "take" Tunney. And the argument will wage long and bitterly and the experts will be just as much at sea next September as they were in the Sharkey fight.

Dempsey, the critics say, showed considerable improvement over his Philadelphia fight, both in strength, speed and range-finding ability. But, they add, this may have been due first, to the fact that Sharkey played into Dempsey's hand by battling forwardly; second, that he was shortening his blows and fighting for the body, andthird, that he was facing an inferior puncher in Sharkey.

Tunney Is Craftier.

Some of this is true. The writer called attention some time ago to the probability that any fighter who carried the battle to Dempsey would be wrecked—and that's what Sharkey did. He surely was well wrecked.

Again, Dempsey DID fight for Sharkey's body and only occasionally let fly long-range blows at the enemy's head, most of which he missed badly. And as to Sharkey's punching, it undoubtedly had lost all its power, after the early rounds.

Against Tunney, Dempsey will again have to go back to chasing a fighter who thumps on the wing, turning unexpectedly now and then to jolt the foe. Against this the popular fighter's infighting will get a minimum chance since he must catch his prey before he can hit him. At long-range fighting, Dempsey's range-finder is poor, and these handicaps probably will be thrust upon Jack.

Tunney can hit solidly, more so than Sharkey perhaps. Sharkey hit well enough for a round or two. He had Dempsey's face marked up far more badly in the early rounds than Tunney at the same stage of his battle with Dempsey. Perhaps it was Dempsey's body

Continued on Page 2S, Col. 7.

CENTURY C TAKE LE MUNY R

Score 3 Firsts an in Junior Even Coeur — Senio Action Today.

Century Boat Club men captured three races composing th program in the Mun Association at Crev yesterday afternoon. Century also took a and thereby gathered points, or 11 points Louis Rowing Club.

It is expected tha retain or add to its the senior events th The Municipal trop the club which gets number of points fo of competition.

The point score a events is as follows St. Louis 55, Baden North End 5, Central

Unlike most rega been held at Creve the finish for the M is at the south en and three races ye condcted over a "tur start and the finish same spot. This highly satisfactory tors.

There are five eve program for seniors, ting under way at 2

The closest finish provided in the eig in which Century co mile course with onl advantage over St. L was third.

It was in the sin that Century finish second. C. Dinkle winner and F. W teammate, was sec Brunk of Central Hi

Century took the race by 50 yards was a length ahead took third by a co gin.

JUNIOR EVENT

SIX-OARED BARGE. St. Louis Rowing C mas, Bubash, Ribbe Schindler); first, Ba second; North End R Time: 4m.

SINGLE SCULL ONE MILES.—Dinkelbe Club, first; F. Westen Club, second; R. Brun Club, third. Time:

FOUR-OARED SHELL HALF MILES.—Cen (Lumsier Baker, Ros stein), first, St. Louis second; Baden Rowing C 9m. 36s.

EIGHT-OARED SHELL Century Boat Club, 2 O'Connell, No. 3, trouble; No. 5, Bach No. 7 Brietenbeck, stein; cox'n, Hus Rowing Club, second Club third. Time, 6

Relieve Irritations By Using Cuticura

Bathe the affected parts freely with Cuticura Soap and hot water, dry without rubbing, then apply Cuticura Ointment. For roughness, rashes, itchings and irritations they are wonderful. Use Cuticura Soap daily to keep your skin clear.

Soap 25c. Ointment 25 and 50c. Talcum 25c. Sold everywhere. Sample each free. Address: "Cuticura Laboratories, Dept. 07, Malden, Mass."

Cuticura Shaving Stick 25c.

PHONE GArfield 6662

-GRADE STUFFED

Velour & ites

ONLY $2 A WEEK

Your Old Furniture Taken In as Part Payment on Any of These Suites

LIVE ST.

SPORT SECTION

ST. LOUIS POST-DISPATCH

PART THREE. ST. LOUIS, SUNDAY MORNING, JULY 24, 1927. 1—6S

HELD LOSES, 2 UP, IN WESTERN GOLF FINAL

Dempsey Certain to Be Choice Against Tunney, Wray Says

CHAMPION'S STYLE LIKELY TO HANDICAP CHALLENGER

Sharkey Made Mistake of Battling Forwardly Whereas Titleholder Is Sure to Make Bout a Runaway Affair.

By John E. Wray,
Sports Editor o fthe Post-Dispatch.

NEW YORK, July 23.—Fair or foul, Jack Dempsey's victory over Jack Sharkey puts him on the highway to achieve the distinction of being the only fighter since glove championships began, to lose and regain the world's heavyweight title. That chance will come next September, somewhere in America, with Gene Tunney for the second time facing Jack the Killer.

Once in the dead past of 50 years ago, a fighter lost the world's heavyweight bare-knuckle title and then regained it. That fighter was Tom Allen who for so many years after his retirement operated the "Champion's Rest" saloon, on Market Street near Broadway, St. Louis. Tom, in 1872 lost on a foul to Mike McCoole, and later regained it from him in a savage body fight near East St. Louis. Other than this instance no champion of the heavyweight class has ever come back to regain a lost crown.

Jack Popular at Last.

Dempsey's victory over Sharkey increased his popularity to such a degree that he is certain to enter the ring against Tunney the favorite. No fighter since John L. Sullivan's day has gained the fight fans' loyalty as has Dempsey. His name is still on every fight fan's lips and they talk of his "sock" with awe as the "Paris gun" of the fight world.

Should he defeat Tunney and regain the crown, Dempsey will enter the Hall of Fame as the greatest fighter of all time. Indeed, half the world already esteems him that.

But fighting depends on something more than esteem. There are still cold blooded speculators ready to take issue with Dempsey as to his ability to "take" Tunney. And the argument will wage long and bitterly and the experts will be just as much at sea next September as they were in the Sharkey fight.

Dempsey, the critics say, showed considerable improvement over his Philadelphia fight, botn in strength, speed and range-finding ability. But, they add, this may have been due first, to the fact that Sharkey played into Dempsey's hand by battling forwardly; second, that he was shortening his blows and fighting for the body, andthird, that he was facing an inferior puncher in Sharkey.

Tunney Is Craftier.

Some of this is true. The writer called attention some time ago to the probability that any fighter who carried the battle to Dempsey would be wrecked—and that's what Sharkey did. He surely was wrecked.

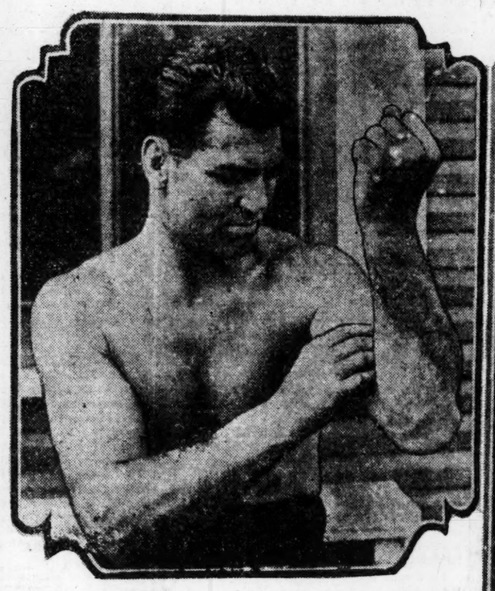
Again, Dempsey DID fight for Sharkey's body and only occasionally let fly long-range blows at the enemy's head, most of which he missed badly. And as to Sharkey's punching, it undoubtedly had lost all its power, after the early rounds.

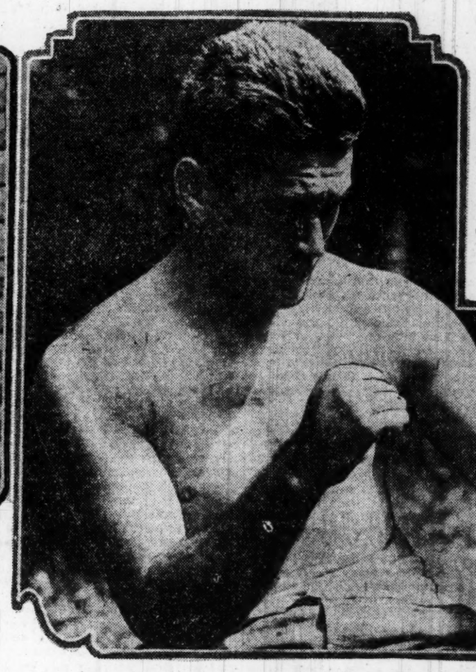
Against Tunney, Dempsey will again have to go back to chasing a fighter who thumps on the wing, turning unexpectedly now and then to jolt the foe. Against this the popular fighter's infighting will get a minimum chance since he must catch his prey before he can hit him. At long-range fighting, Dempsey's range-finder is poor, and these handicaps probably will be thrust upon Jack.

Tunney can hit solidly, more so than Sharkey perhaps. Sharkey hit well enough for a round or two. He had Dempsey's face marked up far more badly in the early rounds than Tunney at the same stage of his battle with Dempsey. Perhaps it was Dempsey's body

Continued on Page 2S, Col. 7.

Will the "Terrible Left" Catch Up With Tunney?





JACK Dempsey (Left) found the Mark in His Bout With Sharkey, but in His Fight With the Champion for the Title in September, He Will Have Two Tasks, One to Catch Tunney and the Other to Land the Devastating Blow on a Vulnerable Spot.

CENTURY CREWS TAKE LEAD IN MUNY REGATTA

Score 3 Firsts and a Second in Junior Events at Creve Coeur — Senior Crews in Action Today.

Century Boat Club's junior oarsmen captured three of the four races composing the first day's program in the Municipal Rowing Association at Creve Coeur Lake yesterday afternoon. In addition, Century also took a second place and thereby gathered a total of 66 points, or 11 points better than St. Louis Rowing Club.

It is expected that Century will retain or add to its advantage in the senior events this afternoon. The Municipal trophy is awarded the club which gets the greatest number of points for the two days of competition.

The point score after the junior events is as follows: Century 66, St. Louis 55, Baden 19, Western 6, North End 5, Central 2.

Unlike most regattas that have been held at Creve Coeur Lake, the finish for the Municipal meet is at the south end of the lake and three races yesterday were condcted over a "turn" course, the start and the finish being at the same spot. This method proved highly satisfactory to the spectators.

There are five events on today's program for seniors, the first getting under way at 2:30 o'clock.

The closest finish of the day was provided in the eight-oared event, in which Century covered the one-mile course with only a boat length advantage over St. Louis. Western was third.

It was in the single sculls race that Century finished first and second. C. Dinklekamp was the winner and F. Westerman, his teammate, was second, while R. Brunk of Central finished third.

Century took the four-oared shell race by 50 yards and St. Louis was a length ahead of Baden who took third by a comfortable margin.

JUNIOR EVENTS RESULTS.

SIX-OARED BARGE, QUARTER MILE—St. Louis Rowing Club (Gambill, Gilman, Bubash, Rinker, Coldewe, Sampic, Schindler), first; Baden Rowing Club, second; North End Rowing Club, third. Time—4m.

SINGLE SCULL, ONE AND ONE-HALF MILES—C. Dinkelkamp, Century Boat Club, first; F. Westerman, Century Boat Club, second; R. Brunk, Central Rowing Club, third. Time—11m. 24s.

FOUR-OARED SHELL—ONE AND ONE-HALF MILES—Century Boat Club (Luning, Boker, Breitenbecher, Schlosstein), first; St. Louis Rowing Club, second; Baden Rowing Club, third. Time—9m. 36s.

EIGHT-OARED SHELL, ONE MILE — Century Boat Club (bow, Luning; No. 2 O'Connell; No. 3 Boker; No. 4 Anfrobius; No. 5 Duchek; No. 6 Forst; No. 7 Brietenbecher; stroke Schlosstein; coxwain, Ruedi) won. St. Louis Rowing Club second. Western Rowing Club third. Time, 4:54.

DEMPSEY SAYS HE WILL RETIRE AFTER TUNNEY BATTLE

By the Associated Press.

ATLANTA, July 23.

WIN or lose the Tunney bout, Jack Dempsey will hang up his gloves thereafter unless the heavyweight field is thick enough with prospects to keep him busy fighting, the former king of the heavies declared as he passed through Atlanta today on his trans-continental swing.

"If I win the crown, I'll get out of the game forever rather than wait two or three years before meeting a worthy contender," he said here.

People at every station at which his train stopped greeted him and quizzed him, but Jack patiently answered questions about the mooted blows to Sharkey's midriff.

"Hokum," was his succinct label for the claims. About the warnings which Referee O'Sullivan gave to both participants, he said—"the usual stuff you hear in every fight, 'Keep 'em up, boys, keep 'em up.'"

Ruth Bailey Defeated in State Tourney

By the Associated Press.

KANSAS CITY, July 23.—One match of the men's doubles today in the Missouri State open tennis tournament being played here, went five sets before it was decided, but all other matches were more quickly settled. Semi-finals were played in the five events of the tournament, and inals are set for tomorrow.

In the men's doubles, George O'Connell, Shreveport, and Carl Meyer, Kansas City, defeated Karl Kammann and Charles Barnes, St. Louis, 6-2, 6-1, 6-8, 0-6, 8-6. In the other semi-final of the doubles, J. B. Adoue of Dallas and Ted Hackney of Fort Worth defeated Muir Rogers and John Hubbell of Kansas City, 6-4, 6-3, 6-1.

Other semi-final results, men's singles:

John Hubbell, Kansas City, defeated J. B. Adoue, Dallas, 6-0, 6-2, 6-1.

George O'Connell, Shreveport defeated Charles Barnes, St. Louis, 6-1 6-1, 6-1.

Women's singles; Clara Louise Zinke, Cincinnati, defeated Ruth Bailey, St. Louis, 3-6, 7-5, 6-2.

Mrs. Millicent Baehr, St. Louis, defeated Emma Tobin, Kansas City, 3-6, 7-5, 6-2.

CLOSE MATCHES MARK PLAY IN CITY NET MEET

Ted Drewes, Defending Champion, Wins His Second Round Match — No Upsets Recorded.

By Davison Obear.

The annual Municipal tennis championship for men players opened yesterday afternoon on the public courts in Forest Park near the Jefferson Memorial building. Eighty-seven players entered the men's singles event while 31 teams are competing in the men's doubles. All first and second round singles matches must be completed today according to announcement last night by Martin Telle, official referee.

While there were no upsets yesterday a number of matches required the limit of three sets and several others were decided in deuce sets. All of the seeded players came through the singles without defeat. Theodore Drewes, defending champion, won his second round contest from C. O. Dixon, 6—2, 6—2. Drewes had a bye in the first round. Clifford Beutel, another seeded player, had a hard battle to win from Murray Cantwell, former St. Louis University start. This match went the limit of three sets, Beutel winning, 3—6, 13—11, 6—0.

Harry Schaberg, O'Fallon Park player, and Jack Smith, brother of Joe Smith, former junior champion, played a close match in the first round yesterday. Smith dropped the first set but outsteadied Schaberg to win the second set. The O'Fallon Park player was more accurate in placements in the final set which he won, 6—3. Archie Kennell, Tower Grove entrant, surprised by winning a victory over Eugene Meyer, O'Fallon Park player. This match required 35 games. Kennell winning, 6—1, 6—8, 8—6.

Ben Brouster, representing the Forest Park Tennis Club, opened strong against Elmer Koster of Tower Grove in their first round encounter, taking the first set 6—1. Brouster started the second set with an air of overconfidence and, although putting up a good fight, lost the set to his more experienced opponent, 6—4. Koster outplaced Brouster to win the final set, 6—2.

THE IF TABLE

NATIONAL LEAGUE.

Club.	W.	L.	Pct.	Win.	Lose.
Pittsburg	53	34	.609	.614	.602
Chicago	54	35	.607	.611	.600
CARDINALS	52	36	.591	.596	.584
New York	48	45	.516	.521	.511
Brooklyn	40	49	.449	.456	.444
Philadelphia	37	51	.420	.427	.416
Cincinnati	37	52	.416	.422	.411
Boston	34	53	.391	.398	.386

AMERICAN LEAGUE.

Club.	W.	L.	Pct.	Win.	Lose.
New York	66	26	.717	.720	.710
Washington	52	38	.578	.582	.571
Detroit	49	38	.563	.568	.557
Philadelphia	48	41	.539	.544	.533
Chicago	48	46	.511	.516	.505
BROWNS	38	51	.427	.433	.422
Cleveland	37	54	.407	.413	.402
Boston	23	67	.256	.264	.253

Yesterday's Results.

NATIONAL LEAGUE.

Boston 6-3, Pittsburg 2-4. (Second game called end of sixth inning, rain.)
Cardinals at New York, postponed, rain.
Chicago at Philadelphia, postponed, rain.
Cincinnati at Brooklyn, postponed, rain.

AMERICAN LEAGUE.

Browns 8, Washington 9.
New York 5, Chicago 2.
Detroit 3, Boston 2.
Philadelphia at Cleveland, postponed, rain.

Today's Schedule.

AMERICAN LEAGUE.

Washington at St. Louis.
Philadelphia at Cleveland.
New York at Chicago.
Boston at Detroit.

NATIONAL LEAGUE.

Cardinals at Cincinnati.
Pittsburg at New York.
Chicago at Brooklyn.
Only games scheduled.

RUNS SCORED LAST WEEK BY MAJOR LEAGUE TEAMS

NATIONAL LEAGUE.

Club	S	M	T	W	T	F	S
Pittsburg	..	15	..	9	3	5	6
Chicago	..	..	8	8	4	3	5 ..
CARDS	..	5	..	..	4	7	4 ..
New York	..	7	6	5	6	3	..
Brooklyn	..	3	..	..	3	1	0 ..
Philadel	..	..	11	..	9	7	6 ..
Cincinnati	..	..	3	8	5	2	3 ..
Boston	..	..	2	2	4	7	2 9

AMERICAN LEAGUE.

New York	5	10	6	..	4	5	5
Washington	7	5	4	5	6	8	9
Philadel.	4	3	9	..	8	..	..
Chicago	4	1	3	3	3	7	2
BROWNS	4	6	1	..	7	10	8
Detroit	5	5	10	..	7	..	3
Cleveland	..	..	9	9	..	3	..
Boston	..	14	3	..	3	..	2

BROWNS ROUT THURSTON BUT LOSE, 9 TO 8

Senators Send Stewart to Showers and Wingard's Wild Pitch Lets in Deciding Marker.

By Jack Alexander.

Another Washington myth—the Hollis Thurston fable—was exploded at Sportsman's Park yesterday by the Browns. They lost, 9 to 8, the brave boys did, but they finally laid the ghost that has followed the team into every series with the Senators for the past year, and ever since the local management turned thumbs down on Thurston and shunted him to the national capital, via Chicago.

Since being alienated to the other side—deported, in fact—Senator Thurston has been a thorn in the side of this wing of the house. He has blanked, whitewashed and humiliated the local delegation and out-maneuvered it in almost every deal it has sought to make.

His right-handed gestures failed him yesterday, however. His colleagues gave him a two-run lead in the first inning and he set about to engineer a filibuster against his former mates. For two innings he kept the matter from coming to a vote, although Spencer Adams almost found an opening in the second when he got his first double.

The Hecklers Hit Home.

"Will the Senator yield?" asked Mr. Adams, slapping one against the right field. But Senator Thurston continued to hold the floor and Mr. Adams was left standing alone.

"Will the Senator yield?" asked Messrs. O'Rourke, Bennett and Sisler, punching out successive singles for the first score against the opposition in the third inning.

"Will the Senator yield?" inquired the portly Mr. Harry Rice, starting off the fourth with a single and scoring on two infield outs and an error by Reeves.

In the fifth hour of the filibuster it was plain that the matter was coming to a head and the gallery leaned forward as it scented the clash from afar.

Francis O'Rourke, the staunch admirer of Tom Heflin, walked

Continued on Page 3s, Col 1.

BON STEIN, OF SEATTLE, OVERCOMES ST. LOUISAN'S LEAD, WINS WITH STYMIE

Pacific Coast Golfer Takes Lead at 24th Hole but Held Regains Advantage Only to Lose When He Fails to Curve His Ball Around Opponent's on 34th Green.

By the Associated Press.

SEATTLE, July 23.—Bon Stein, Seattle, vanquished Eddie Held, St. Louis, 2 and 1, to win the 1927 Western amateur golf championship in the 36-hole final match of the tournament here today.

Stein, the runner-up to Frank Dolp, Portland, in last year's tournament, made a remarkable comeback on the final 18 this afternoon to win the title, after being two down to Held at the end of the morning round.

The Pacific Coast golfer took the lead over his opponent at the twenty-fourth hole, but Held squared the match at the turn. Stein lost the twenty-eighth, taking a five. The match was squared again on the next hole, when Held dropped a stroke to par.

Sinking a 30-foot putt for a birdie on the thirty-first, Stein became one up and he increased his advantage at the thirty-fourth with another birdie. The match ended on the thirty-fifth green, when Stein, attempting a 10-foot putt, ran past the cup to lay a three-quarter stymie. Held tried to slide past the obstructing ball, but struck it almost dead center. The hole was halved in fives and the match was over, 2 and 1.

Held shot a 71, two under par, on the morning round, while Stein was even par. Going out in the afternoon, Stein took 34, one under par, while his opponent had a 36.

The new champion played par golf on the incoming nine, when the St. Louis star was cracking and taking two over par figures on the eight holes played.

Scin 3 Down at One Stage.

Stein made good use of his tournament experience and knowledge of the course in his uphill battle. He was three down to the St. Louis star going to the thirteenth hole of the morning round. The big advantage of Held did not daunt him in the least. During the first round Held pitched everything dead to the pin but he faltered in the afternoon.

Starting the last eighteenth under a sweltering sun with a gallery of approximately 3000 persons cheering him along, Stein scored birdie threes at the first and second, which made three in succession, counting his birdie four at the eighteenth of the morning round.

He missed a four-foot putt at the third for another one under par figure.

Stein won the second, fifth and sixth holes of the out going afternoon nine and held the Missourian to halves at all the other holes, except the last, to square the match at the three-quarter mark. Held won the turning hole when Stein missed a four-foot putt, taking a six.

Coming in, Stein lost the tenth when he pulled his tee shot into the woods and took two strokes to get out. His card showed a five to Held's four. The Seattle player won the eleventh with a par three and the thirteenth and sixteenth with birdies, the other holes being halved.

Although suffering a slight attack of appendicitis Thursday night, Held was pronounced in perfect condition today. He said that he never felt better and the physician who accompanied him around the course yesterday in his match with Dr. O. F. Willing, Portland, was absent today.

Held vanquished Willing in the semifinals, 6 and 5, while Stein defeated Fay Coleman, Los Angeles, 4 and 3, on Friday.

HOLE-BY-HOLE CHART OF HELD-STEIN MATCH

MORNING ROUND.

Hole.	Yards.	Par.	H.	S.	
1	420	4	5	4—S. 1	up
2	312	4	4	4—S. 1	up
3	335	4	4	4—S. 1	up
4	360	4	3	4—Even.	
5	200	3	3	4—H. 1	up
6	345	4	3	4—H. 2	up
7	430	4	4	4—H. 2	up
8	125	3	3	3—H. 3	up
9	500	5	4	4—H. 3	up
Out		35	33	36	
10	333	4	4	4—H. 3	up
11	155	3	4	3—H. 3	up
12	339	4	3	4—H. 3	up
13	300	4	4	3—H. 2	up
14	560	5	5	4—H. 1	up
15	426	4	4	4—H. 1	up
16	440	5	5	4—H. 2	up
17	387	4	4	4—H. 2	up
18	475	5	5	4—H. 2	up
In		38	38	37	
Total		73	71	73	

AFTERNOON ROUND.

Hole.	Yds.	Par.	H.	S.	
1	420	4	3	3—H. 2	up
2	312	4	4	4—H. 1	up
3	335	4	4	4—H. 1	up
4	360	4	4	4—H. 1	up
5	200	3	4	4—Even	
6	345	4	5	4—S. 1	up
7	430	4	4	4—S. 1	up
8	125	3	5	4—S. 1	up
9	500	5	5	6—Even	
Out		35	36	34	
10	333	4	4	4—H. 1	up
11	155	3	4	4—Even	
12	339	4	4	4—Even	
13	300	4	4	3—S. 1	up
14	560	5	5	4—S. 1	up
15	426	4	4	4—S. 1	up
16	440	5	5	4—S. 2	up
17	387	4	5	5—S. 2	up
18	475	5	—	—	
			35	33	

Held Two Under Par for First Eighteen, Holds Steady Lead

With his tee shot against a bunker, and his second into a trap Held dropped the first hole.

Stein Takes Lead.

After finding a trap at the left of the green on his second shot, Stein sent his ball to within four feet of the cup and sank it for a par four, to take the lead one up. Stein sliced his tee shot into the rough on the second hole and was stymied by two trees, but made a splendid recovery, playing them and dropping the ball 30 feet from th. flag. Held was a trifle inside Stein on his second shot and the hole was halved in par fours.

Held's drive was hooked on the third hole and he found himself forced to play either through or over the trees on top of a hill and just short of the green. He played over with a 120-yard mashie dropping high on the green. His 25-foot approach putt rimmed the cup and laid Stein a half stymie. Stein curved his four-foot putt around and sank to halve the hole in par four and hold his lead of one up.

A tee shot, weak and pulled sent Stein to the use of a strong iron for his approach at the Fourth. The shot was off the green hole high. He was lying 20 feet short of the cup when Held sent a curling putt into the hole for a birdie three to win and even up the match. The St. Louis golfer took the lead at the next hole when Stein was bunkered off the tee. Held took this hole with a birdie three, Stein needing four. Held took three and Stei. four on the sixth hole. Held's margin was now two holes.

Held Increases Lead.

A beautiful iron of Stein's hit hard ground short of the green and over-ran the putting area twenty feet. He came back well but missed a 6-foot putt for a half and took five with Held lying dead and taking a four. Held had won his fourth in a row to be three up.

Stein's ball hung on the edge of the eighth hole and they halved it in par three.

Stein split the pin on his approach for the ninth, inside his opponent, but Held's deadly chipping stayed on and he was lying two feet from the cup when Stein sank a five-footer and halved it for a birdie. They took fours. The match turned three up for Held.

After Stein had failed with a 12-foot tricky putt at the tenth, Held had a chance to win the hole from eight feet but missed the putt. They halved it with fours.

Stein Starts a Drive.

The Missourian pulled his tee shot into a shallow trap and was left with a halving putt of ten feet at the eleventh, a one-shot

Continued on Page 2S, Col. 6.

BILL TILDEN TO OPPOSE HENNESSEY IN CLAY COURT FINAL, TODAY

CHAMPION IN EASY VICTORY OVER WILLIAMS

Big Bill Runs Through 18 Games Without Losing One—Paired With Weiner in Doubles Final.

DETROIT, Mich., July 23.—William T. Tilden, Philadelphia, will meet John Hennessey, Indianapolis, in the singles finals of the national clay court tennis tournament here tomorrow. The two men also will meet in the doubles finals, Tilden having as his partner A. L. (Sandy) Wiener, Philadelphia, while Hennessey is paired with Lucien Williams, Chicago, former intercollegiate champion.

Hennessey and Williams encountered unexpected opposition from Wallace F. Johnston and Clarence J. Griffin in the third set of the one doubles semi-final match played today. The third set went to an 18-16 score.

Loses Service in 17th Game.

Hennessey, former Notre Dame player and Williams, former Harvard star, had an easy time winning the first two sets. Then the Griffin-Johnston team found itself and neither team broke through the opposition service until the seventeenth game, when Griffin lost his service. With his partner, he immediately retaliated by taking Williams' service.

Williams lost his service again on the twenty-second game, a long deuce affair in which he and Hennessey twice had the score at match point. After restoring the balance of games, Hennessey and William went along until the twenty-third game when they broke through Johnston's service for the first time and ended the match in the next game with Hennessey stroking hard from the service line.

Tilden Wins Easily.

Tilden and Hennessey worked their way into the singles finals without undue exertion. Tilden defeated Williams in three love sets while Hennessey won in one-sided fashion from Johnston.

Summary:

Semi-finals singles:

John Hennessey, Indianapolis, defeated Wallace F. Johnston, Philadelphia, 6-4, 6-4, 6-2.

William T. Tilden II, Philadelphia, defeated Lucien Williams, Chicago, 6-0, 6-0, 6-0.

Semi-finals, doubles:

Hennessey and Williams defeated Johnston and Griffin, 6-4, 6-1, 18-16.

Gould Defeated By Rosebrough In County Tennis

Title Play Opens at Woodlawn Country Club; 12 Singles Matches Completed.

The St. Louis County tennis championship opened yesterday afternoon on the courts of the Woodlawn Country Club in Kirkwood. Twelve matches were completed in the men's singles event. Of the total played five were in the first round and seven in the second round.

Richard Rosebrough one of the players favored to win the singles title advanced to the third round. He defeated Harion Gould in the opening round and won his second round match from L. E. More. Herbert Weinstock, former Washington University captain, also advanced to the third round. Weinstock eliminated Joe Warner, 6—0, 6—1. Forrest Stuckman, present champion, may get into action today. He participated in the Missouri state event at Kansas City during the past week.

YESTERDAY RESULTS.
MEN'S SINGLES.

First round—Lawrence Smith defeated Reginald Hartnett, 6—2, 6—3. George Davis defeated J. Shotliss, 6—3, 6—2. L. Shalcross defeated L. Comfort, 6—2, 6—1. R. Rosebrough defeated H. Gould, 6—2, 6—3. L. E. More defeated George Pinero, 6—4, 6—2.

SECOND ROUND.

Robert Denvir defeated K. Senkowsky, 6—3, 6—4.

Proctor Wright defeated H. E. Byars, 6—2, 6—0.

Herbert Weinstock defeated J. Warner, 6—0, 6—1.

R. Rosebrough defeated L. E. More, 4—6, 6—4, 6—2.

Sidney Smith defeated William Biggs, 6—1, 6—4.

Herbert Bryant defeated L. Smith, 6—2, 6—3.

George Harris defeated B. Phillips, 8—6, 6—4.

BRIGGS AND SUNSET TEAMS MEET IN FEATURE OF HORSESHOE LEAGUE

The Briggs-Nash and the Sunsets will meet in the feature games of the weekly round of the Municipal Horse Shoe Pitchers League this morning at the Fairground Courts. In the other games the Gus Klemmes meet the Liberty Bells; Justin T. Flints play the Granite City U. R. G.'s and the Angelicans oppose the Indias.

The Klemmes have 10 postponed games to play, five with the Angelicans, four with Briggs-Nash and one with the Granite City. The Briggs-Nash team has four with the Indias, while the Liberty Bells and Indias have four to play.

Frisbie Teaches the Countess How to Box

Wherein Lies the Danger of Becoming a Husband

No. 16—A Fighter's Letters to His Manager



THE COUNTESS OF BALLOONA SAID SHE WOULD RATHER LEARN HOW TO CLINCH

By Walter Davenport.

DEAR PATSY: I guess I ought to be thinking of my big fight for charity with Big Anthony up here at Belgravia Beach and my exhibition fight with Gene Tunney, which Mrs. Blish is pulling off up here to entertain her guests with but this Countess of Balloona, Portugal, I was telling you about won't let me.

As far as I can see she is a very ambitious woman who is older than me and probably sees I am going to be the next heavyweight champion and would like to be his wife. She is the kind of a woman who would stop at practically nothing as they say.

She is a big dame also about six feet two and while she won't weigh as much as me she could not make a hundred and eighty unless she cut off a leg. She has a lot of jack also which her family made in the cloak and suit business in Portugal which shows she is no dumb bell and while she has not said a thing yet still in all it 's very noticeable the way she is hanging around me that she figures she could do a lot worse. Ha! Ha!

A Dangerous Woman.

AS I am saying it everybody is noticing us and yesterday Miss Peggy Alpses brother called the hurdling half wit as he is a big college football player came to me and said,

"Listen Frisbie it is not any business of mine but if you do not watch your step you are going to be all married up to the Countess of Balloona because she is a lady who when she makes up her mind to tag somebody she smacks them so they can't deny it, see."

"O, I am not thinking of getting married as I am a very young fellow who is sure to be champion and will be too busy to think of any such thing as you mention," I said.

"Well," he said, "I am only telling you and also would like to say that if a man is going to marry a heiress it is a good thing to marry a big strong one like the Countess of Balloona."

"How is that," I said.

"Well when a poor fellow marries an heiress," he said, "he is got to make up his mind it is liable not to last long and that she is apt to go into court saying you acted very brutal towards her but if the Countess of Balloona went into court saying anybody got rough with her the court would look her over and tell her to go home and bury her clothes or something because one look at her and the jury would know that not even a promising heavyweight fighter like you could sock her on the chin or even give her a good calling out without her countering him with both hands and a lot of tough language. Nobody can get sorry for as much woman as she is no matter if she is a countess or not, see."

Frisbie Becomes an Instructor.

SO I said to myself that while Miss Alpses brother might be one of those boys who was born punch drunk to talk like that still in all I would watch the Countess of Balloona and sure enough she come at me right after lunch on the beach with old Mrs. Blish and all standing there.

"O, Mr. Frisbie," she said, "I want to learn how to box so won't you give me lessons?"

"Listen, Countess," I said, "you will have to excuse me if you do not mind, because I am what the fight experts call a killer and the minute I see somebody in front of me with their hands up I forget who it is and knock them for a bad accident and suppose I was to slap you in the nose or slam you on the chin. It would make me feel pretty bad."

Before she could say a word old Mrs. Blish who does not care what happens to her guests like Countess Balloona so that they are not annoyed said:

"Frisbie do what the Countess is asking you and stop annoying my guests by refusing to give her boxing lessons."

"Suppose something happens to the Countess?" I said.

"Suppose it does," said Mrs. Blish. "It will not surprise anybody."

Countess Uses a Headlock.

SO I said all right and told the Countess the first thing to learn was how to hold up your hands but she said she would rather learn how to clinch and I thought Miss Alpses brother, the hurdling half wit, would die.

"I told you so," he hollered. And with that the Countess got a headlock on me.

Even old Mrs. Blish was laughing at the Countess by this time because I do not know much about rassling but am a boxer and was supposed to teach her how to box.

"You will have to let go of me if you want to learn how to box," I said because the Countess is a big girl as I said and is not what you would call an easy thing to have hanging around your ears. If she had been a man I would have crashed her but she is not quite.

After while she let go and I had to stall saying I had a bad headache so I would not have to give her any more lessons for the day. She is a very fine woman but I do not know what to make of her as she told me that she knew she clinched all wrong and wanted me to show her how the next lesson. I hope she catches something bad. To me she is a women a husband would get pretty tired of before the church was out of sight with all her dough.

The big newspaper I am writing for wants more stuff from me to print and I have decided to write a warning to the public that they ought to stop laughing at boxers and fighters not that anybody ever laughs at me but at the young fellows who will never amount to much. The public sometimes forgets themselves and laughs at fighters who are fine sports and doing their best but not in danger of becoming champions. It ought to be stopped. Yours truly,

K. O. FRISBIE.

The Ring and Marriage.

DEAR FRISBIE: Try to get through the summer without marrying the Countess of Balloona or anybody else although somehow I can't shake off the feeling I got that something is about to happen to you that won't do anybody concerned much good.

Anyway don't get married until after your fights with Big Anthony and Gene Tunney. Somehow I feel that after those fights you won't be thinking of much except who did whatever it is that is about to happen to you if you understand what I am trying to get at.

You better take my advice and not get married at all because it is my experience that a fighter begins to lose the decision the minute he steps up to the minister.

If the bride is a scrapper the husband gets so much fighting at home that he gets all tired out and can't do justice to himself in the ring and if she ain't a battler he gets so used to peace that he gets to like it and looks for it everywhere, including the ring, and both ways it is fatal to a boy who wants to get anywhere in the fight game.

That is all except I would go easy on that article you are thinking of writing about laughing at prize fighters. My advice would be to say nothing about it because think where you would be if the public began to take boxing seriously like they take real estate or groceries and demand that they get their money's worth. As I say, maybe you better stop writing for the papers before you break the rule, which is not to say anything worth reading.

Your manager,
PATSY O'BRIEN.
(Copyright, 1927.)

EVENTS RECITED IN PREVIOUS LETTERS

HARVEY (K. O.) FRISBIE, 18-year-old chauffeur, joins the boxing stable of Patsy O'Brien, a hard-boiled fight manager. Frisbie craves action with a head-liner but after watching Harvey polish off against several tough second-raters, O'Brien secures the boy a summer job as life saver at ultra fashionable Belgravia Beach. Mrs. Blish, who owns half of the beach, is crazy about fighters and wants one to add tone to her swimming domain. Mrs. O. N. T. Sledge, Mrs. Blish's sister, is also pug-struck, but owing to a terrific squabble with her sister has ended diplomatic relations with the Blishes, taken over the other half of the beach as her territory, and engaged Angry Anthony, another canvas kisser, for a life saver. Shortly after Harvey's arrival, he agrees to enter a framed fight agreement with Angry Anthony, whereby two battles are to be fixed to stimulate betting on the third.

Dempsey-Tunney Fight Date to Be Selected Aug. 5

Chicago Appears to Have Outstanding Chance to Land Bout for World Title.

By the Associated Press.

CHICAGO, July 23.—Chicago appears to have an outstanding chance to land the Tunney-Dempsey fight for the world's heavyweight championship next September, but the pulse of public opinion will determine whether widespread objections might arise over use of Soldiers' Field as a battle site.

That was the word Edward J. Kelly, president of the South Park Commission, which controls the stadium, and other Chicagoans brought back today from New York where they extended an invitation to Tex Rickard to bring the battle to Chicago.

President Kelly, although in favor of the battle, wants first to sound out public opinion before he agrees to turn over Soldiers' Field for a championship fight.

Opposition Expected.

"I don't know how some people would feel about using a public stadium for such a purpose," President Kelly said. "There is bound to be some objections to the fight. There always is in such cases, but it is a question whether those who want it outweigh those who don't.

"The offer of Rickard to come here stands just where it did, so far as I know. I did not see him myself while in New York. George F. Getz, and Michael Igoe, of Mayor Thompson's Citizens' Committee, saw Rickard, but nothing definite was done."

Rickard in New York today said he would make no announcement concerning the site until Aug. 5. Getz, a millionaire Chicagoan, and chairman of the Mayor's Citizens' Committee, was reported in dispatches from Detroit as saying that he would be the promoter or would be associated with Rickard in staging the Dempsey-Tunney fight at Soldiers' Field. This would comply with the Illinois law which requires boxing promoters to be bonafide residents.

Getz, instead of returning to Chicago, left for Mackinac Island in connection with the annual meeting of Governors, to be held there next week. He plans to arrange a final conference with Rickard by telephone. Rickard, it is understood, will come to Chicago for a conference with Kelly and Getz, possibly within 10 days.

Rickard Says No Deal Has Been Made to Hold Bout in Chicago.

By the Associated Press.

NEW YORK, July 23.—After formally naming Jack Dempsey as the man who will fight Gene Tunney for the heavyweight championship this fall, Tex Rickard today dickered for matches that may lead another contender to a title shot in 1928.

Selection of an opponent as well as the date and site of the champion's first title defense will be announced Aug. 5.

Rickard declared the fight would take place between Sept. 15 and 20, but where he did not know. No direct proposition has yet been made to take the match to Chicago.

He said, despite reports that the fray already had been allotted to the mid-west metropolis in the hope of achieving the first $2,000,000 "gate" in fistic history.

WESTERN SECTIONAL NET TOURNEY FOR NEGROES OPENS HERE THURSDAY

St. Louis will act as host for the first time to the Western sectional tennis tournament for Negroes, which opens here Thursday and will close Saturday afternoon. Title play has attracted a number of ranking players of the American Tennis Association.

Representatives are expected from Chicago, Detroit, Indianapolis, Louisville, Kansas City, Des Moines, Cincinnati, Springfield, Ill., and Dayton. Chicago and Kansas City will furnish the largest quota.

All matches are to be played on the Tandy Park courts located at Cottage and Pendleton avenue. The tournament will be staged under auspices of the St. Louis Tennis Association with the official sanction of the American Tennis Association.

CALEDONIAN GAMES TO BE HELD AUG. 13 AT CRYSTAL LAKE PARK

The Caledonian Society games and the 15-mile national A. A. U. marathon to be held on Saturday, August 13, will take place at Crystal Springs Lake Park on Clayton road at Bopp road, it was announced last night by Jack Moir, chairman of the Arrangements Committee. It was previously announced that the program would be held at Ozark Park on the Manchester road.

TODAY'S GAMES IN UNIVERSITY CITY

Games in the University City Muny League for this afternoon are as follows:

HEMAN PARK No. 1.
At 11:30—Knights of Columbus vs. Hubs.
At 3:30—Hynes vs. Heilbrunn & Grimm.

HEMAN PARK No. 2.
At 3:00—Mosley-Massa vs. Briggs.

STANDINGS.

	Won	Lost	Pct.
Mosley Massa	2	0	1.000
Hub Torgery	2	0	1.000
Heilbrunn & Grimm	1	1	.500
U.-City K. of C.	1	1	.500
Briggs Nash	0	2	.000
Hynes Shirts	0	2	.000

Cardinals Meet Phils in Annual Benefit Game

For the tenth time in the history of the 13 annual Tuberculosis day celebrations, the Cardinals, who oppose the Phillies, will make their appearance as one of the principals in the day's entertainment at Sportsman's Park Thursday.

The first Tuberculosis carnival, in 1914, saw two amateur teams, the St. Louis and Chicago Advertising clubs in action. The next year's game was played by the Browns and Washington. The eight following were between the Cards and visiting teams, the Boston Braves participating four times, the Giants three times, and the Phillies once. The next year the Browns played Boston. Last year the Cards appeared against the Brooklyn Robins.

Athletic events to be run off before the game include the annual Junior Marathon, which for ten years has been a leading attraction, and two new races, the women's open championship and a playgrounds championship race for girls. Every playground in the city will send its champion of elimination races to compete. This race takes the place of the girls shuttle relay of former years.

Thirteen entries have been received for the women's open race, including Alice Heckel, Geraldine Krebs, Hattie Buczkowski, Irene Kitowski, Genevieve Zarzycka, Mary Zarzycka, Helen Podgorny, Louise Takowski, Juanita Fales, Annette Boomle, Mary Irene Maguire, Anne Maquire and Dee Boeckmann.

The Madison School baseball nine, champions in this year's grade school tournament, and the Laclede School team, holder of second place, will meet in a three-inning game as one of the special events. Drills, exhibition stunts and many surprise antics by Dr. Hans Lehrmann's Sherman Park Gymnasium classes will conclude the program between 1:30 o'clock and 4 o'clock, the hour set for the Cardinal game. Climaxing this part of the program will be a fencing exhibition with Dr. Lehrmann and Miss Bobbie Brewer as principals.

BON STEIN BEATS HELD, 2 AND 1, FOR WESTERN GOLF TITLE

Continued From Page 1S, Col. 8.

water hole. He was weak with his putt and Stein had won his first since the get-away, taking a birdie to Held's four.

Stein's high pitch for the twelfth picked up a chunk of mud and it took a bumping course of 25 feet, stopping a foot short of the hole. His opponent was left with a seven-foot putt for a winning birdie three, which he made. Stein took four. This put Held three up again.

The St. Louis star played his first weak pitch when he stopped 25 feet short at the thirteenth. Stein sank an eight-foot putt for a birdie three. Held took four.

On the long fourteenth Stein converted his six-footer into a winning birdie four and brought Held's margin down to one up. Held took five.

Both players got remarkable drives on the up hill fifteenth but neither quite reached the green on their seconds. Stein overplayed the hole six feet with his approach while Held ran past 20 feet. Stein's second putt hung on the lip of the cup and laid his opponent a half stymie, but Held boldly grazed Stein's ball sinking for a four to become two up again.

Both Find the Traps.

On the long sixteenth Stein's tee shot reached the water and he was penalized one stroke. Held was seven feet over on his chip. Stein laid his fourth dead from just off the green and they halved the hole in par 5's.

Stein had a stance in a bunker 18 inches below the ball for his iron to the seventeenth. Held took his in a trap to the left of the green. Stein's approach went wide with a hook. Held got on much better and sank a six foot putt for a 4. Stein took 5.

Both approached above the green at the 500-yard home hole, and they ran up even to four feet. Held dropped in and out. Stein went in and stayed for a birdie that cut the St. Louis player's lead to two holes.

Coming home Stein took a 37, one under par and Held shot it in perfect figures.

3000 Follow Afternoon Play.

Sinking two marvelous putts over a long rolling green for birdies to halve the first hole of their afternoon round, Held and Stein thrilled a gallery of at least 3000 persons.

Both men started out this afternoon with 300-yard drives, but Held found soft sand. He executed a brilliant recovery over the bunker to get on in two, 30 feet from the cup. Stein followed suit, rolling past the pin about 15 feet. Both sank their putts to halve the hole in birdies and Stein still was two down.

The Missourian ripped off a beautiful drive on the second, a good 40 yards better than Stein. Bith pitched to within 15 feet of the pin. Held missed his putt by a few inches, while the gallery burst forth into spontaneous cheering as Stein putted boldly, the ball hitting the back of the cup and dropping in for his second birdie. Held took four. Stein was now only one down.

At the third Stein missed a four-foot putt for his third birdie in a row. Stein pitched, 100 yards to the flag. Held pitched, taking a bad bounce and dribbling into a trap at the left of the green, out Held laid his third dead, while Stein's first rimmed the cup. The hole was halved in par fours.

Stein stuck one on the green 15 feet past the pin at the fourth while his opponent, coming up from a pulled drive, was 30 feet short of the cup. They halved the hole with par four.

Stein Squares the Match.

Held came out of the woods at the fifth while Stein was tossing one out of the sand five feet from the cup. The Seattle player squared the match at this, the 23d hole, for the first time since the third hole of the morning round. Stein took three and Held four.

Both niblick shots at the sixth were over the green, Held missed the putt and Stein came up for the first breath of advantage since the opening hole of the match. Stein took four and Held five.

Held was a few feet inside his opponent at the seventh and laid his next dead, leaving Stein with a putt of four feet. He dropped it in to halve the hole in fours.

Held sank a ten-foot putt on the eighth while his opponent had an easy 18-inch tap. Each took three.

The Seattle man faced the 500-yard turning hole with a chance for a 32, three under par, but he spoiled it when he sliced to the dense rough with a row of trees to climb. He pitched past the green. His opponent failed to take advantage of the opportunity, pulling his iron into a trap 100 feet to the left of the green. After their pitch and runs, Stein had a four-foot putt left and his oppenent was two feet farther on. The match was squared when Held went down and Stein rolled past. Held took five and Stein six.

The finalists parted company at the tenth tee. Stein pulling into the wood and Held slicing over into the ninth fairway. The Seattle player took two to get out. He laid the next one four feet from the cup. Held reached the near edge with his recovery and laid his putt two feet past the pin. The hole was his in four to five.

Neither got anywhere near the hole off the eleventh tee. The Missourian popped up his head and did not cover more than half the distance to the cup. His opponent laid his 18 inches off and won the hole with a par 3. This made the match all even again.

Both pushed long ones to the edge of the rough on the 12th. Held chipped to within ten feet of the pin and was inside Stein by 15 feet. They halved the hole in par four.

Held was inside at 15 feet in the exchange of niblicks at the thirteenth. Stein electrified the crowd with a 30-foot curling putt which dropped in. His opponent missed his by an inch and Stein took the lead in the match one up. Stein took three and Held four.

Stein hooked a wicked brassie at the long fourteenth and overpitched by 25 feet, with Held coming with his third. He laid the next eight inches off the cup. Stein came up to the same distance to halve the hole in par five.

Both negotiated fine shots to get to the green at the fifteenth hole, Stein stopping 60 feet away from the pin and his opponent 15 feet. Stein rolled his putt up to within four inches of the cup. Held went by and they halved the hole in fours.

Held's hook, which had been absent since early on the first nine over, of the match, abruptly cropped up at this crucial stage, the sixteenth hole. His tee shot went into a bad lie and he had to play off a tree root and underbranches. His out was to the fairway, however, across the lake on the hole side and he followed with a pitch eight feet past the cup. It was a fine recovery to this par five hole. Stein dormied his match with a birdie which he got from four feet. Stein took four and Held five.

With safety golf only necessary to win his match, Stein skied his tee shot, not going more than 175 yards. He got home with his third, 10 feet past the hole. Held's iron was close and he ran the next three feet short, missing a chance by not getting up and of blocking his opponent out of the possibility to halve.

Here one of the first principles of match golf was emphasized. By not getting up, Held was himself eventually stymied out of the hole, for Stein ran past the cup to a lay three-quarter stymie.

Held tried to slide past the obstructing ball, but struck it almost dead center and the match was

Loft of Club Face and Spin Make Ball Rise; No Lifting Stroke Needed, Jones Points Out

Trouble Experienced by Golfers Is Due in Most Cases to Improper Use of Sticks — Champion Praises Bill Mehlhorn's Iron Play.

By Robert T. Jones Jr.,
British Open Golf Champion.

AN amazing number of golfers, including many who have played for several years, have difficulty in getting the ball up in the air. Indeed, many find it impossible for that reason to use a wood club in the fairway. It seems to them that no matter how hard they try to pick the ball up they just can't manage it.



JONES.

Now the trouble, strangely enough, is simply that they do try to lift the ball into the air. Time and again I have seen a person, confronted by a close lying ball, try to get under it so he could hit it upward. The invariable result has been a complete "top" or an unimposing roller down the fairway.

These futile attempts are unquestionably due to a total failure to understand what makes the ball rise. Of course, if a tee is used, and the lifting stroke is exact enough, the ball will go into the air, but even then it goes in a lobbing curve without power or control.

Mehlhorn's Iron Play.

A GOLF ball rises into the air from a close lie not because the direction of the blow is upward, but because of the spin imparted by the club face. In every stroke except the full drive from a tee the ball is struck downward, and if dependence were put in the direction of the blow, every iron shot hit by an expert would bury the ball in the ground. I have watched Bill Mehlhorn hit iron shots when he was really letting out—Bill can smash them—and when he ripped through the ball into the turf he would dig up a divot about the size of a seven and a half hat, and I could almost feel the ground tremble. Golf balls do not hop along the ground when Bill hits them.

That reminds me of an amusing and true story of an incident of the Southern open at Atlanta last March. A spectator, after watching one of the more prominent contestant for a few holes, was heard to remark:

"I don't see how that fellow hits a ball so far when he digs up all that ground behind it. I tried it and I couldn't knock one any distance."

That just goes to show what queer ideas one may get in this golf game.

Straight Hit for Drive.

I do not advocate hitting downward upon the ball in driving, for the spin so imparted materially decreases the range of the shot. Archie Compston, big and powerful and even now a tremendous driver, could get prodigious length, I have no doubt, if he would only hit the ball in the back. His towering drives now fly very far but roll very little because he knocks them all down.

But the spin imparted by the descending blow is invaluable in every shot after the drive. It is common knowledge that the "pill-ball" of a first-class baseball pitcher behaves in such crazy fashion because it is not spinning. In like manner, it is the spin of a golf ball which holds it to its course. A ball played from a clover lie is extremely wobbly in the air because the clover leaves prevent a clean, dry contact with the ball and it goes up with practically no spin.

The Time to Hit Downward.

WHEN I am confronted by a close lie from which I must use a brassie to get distance, there are two things I feel I must do, hit hard and hit downward; of course, not as much of the latter as I should do with a lofted iron club; and probably I should not take a divot, but I should at least take up the grass for a few inches in front of the ball. I know always that, whether or not the loft of the club is sufficient to gain the necessary height, if I hit hard, the speed of the ball together with the spin imparted by the downward stroke will force the ball upward. The ball simply has to rise.

(Copyright, 1927.)

Dempsey Certain to Be Favorite Against Tunney

Continued from Page 1s, Col. 1.

punching that weakened Sharkey and diminished the power of his blows, for it is certain that Dempsey brushed into Sharkey's best jolts as if the sting of them had gone.

Champion Idle for a Year.

Dempsey will have an increased chance against Tunney, if the fight goes fifteen rounds, for it now is certain that he has sound physical condition. His training for Sharkey, the experience of that hard fight and the second conditioning process through which he must go for Tunney, should bring him back still further toward his early effectiveness.

Tunney, too, will have been idle for a year and there may be a question about his marksmanship, after his long layoff. And so, the arguments pro and con may be urged again without conviction on either side. But that the fight will carry a greater danger for Tunney and that Dempsey will be a different Dempsey there cannot be the slightest doubt.

While the battle site has yet to be announced, half of the persons who attended the last fight, including the newspaper men, hope the show will not be held in a baseball park. Again at the Sharkey-Dempsey fight, it was demonstrated that a ball park is one of the worst places available in which to hold boxing contests. Aside from the extreme front rows on the diamond, the main floor patrons, that is the $27.50 ticket holders, were sadly gypped. About one-half of the entire assemblage present was too distant to see what was going on at all; and one-half of the remainder caught only fleeting glimpses of the fighters. Owing to the gradual backward drop in the ringside seats, as the rows fell away toward the grandstand, the ring floor had to be elevated to six feet from the ground. From observers labored under a real handicap if the fighters were on the opposite side of the ring.

Ten Rounds Too Short.

Yet, if the fight is to go fifteen rounds, it will have to be held in a New York baseball park, when Tunney meets Dempsey. Dempsey should not fight Tunney ten rounds. It is too short. On the other hand the patrons will suffer if a fifteen-round battle is held in New York.

What's the answer?

At this time it is considered probable. Soldiers Field, Chicago, will see the contest, because of the chance to run up an enormous gate and because the commissioners have not yet officially agreed to lift the low maximum ticket price at present prevailing here, $27.50. Commissioner Brower is the only member of the State Athletic body who thinks no maximum should be established. On the other hand, some of the $27.50 top price seats at Yankee field were worth exactly $0.00 to the ticket-holders. Any higher price would be murder or at least mayhem, to the public pocketbook.

The best way seems to be to fix no price and let the public exercise its option of refusing to pay.

SPEAKER HITS

SISLER KNOCKS A FOUR-BAGGER WITH TWO ON

George Also Drives in a Score With a Single, One With a Double and Gets Home After Two-Bagger.

SPEAKER'S BIG DAY

WASHINGTON.

	AB.	R.	H.	O.	A.	E.
E. Rice rf.	5	1	1	4	0	0
Harris 2b.	3	1	0	2	3	0
Speaker cf.	5	2	2	4	0	0
Judge 1b.	5	1	1	10	0	0
Goslin lf.	4	1	3	2	0	0
Ruel c.	4	0	2	3	1	0
Bluege c.	0	0	0	2	0	0
Bonner 3b.	4	1	1	0	4	0
Rowes ss.	3	1	1	1	2	1
Thurston p.	3	0	1	0	0	0
Burke p.	0	0	0	0	2	0
Ruether p.	0	0	0	0	0	0
Ruel	0	0	0	0	0	0
McNeely	0	0	0	0	0	0
Totals	36	9	14	27	12	1

Ruel ran for Ruel in eighth.
McNeely batted for Burke in eighth.

BROWNS.

	AB.	R.	H.	O.	A.	E.
O'Rourke 2b.	3	2	1	3	3	0
Bennett rf.	4	1	2	2	0	0
Sisler 1b.	5	2	3	13	2	0
Williams lf.	5	0	1	2	0	0
E. Rice cf.	5	2	2	2	0	0
Adams 3b.	4	0	3	1	3	1
O'Neill c.	4	0	1	2	2	0
Gerber ss.	3	0	0	1	5	0
Stewart p.	3	1	1	1	0	0
Wingard p.	1	0	0	0	0	0
K. Miller	1	0	0	0	0	0
Totals	37	8	14	27	15	1

K. Miller batted for Adams in ninth.

SCORE BY INNINGS.

Innings—	1	2	3	4	5	6	7	8	9	
Washington	2	0	1	1	0	0	4	0	—	9
Browns	0	0	1	2	0	0	1	4	—	8

Two-base hits—Adams (2), E. Rice, Ruether, Speaker. Three-base hit—Speaker. Home runs—Speaker, Sisler. Sacrifice hits—Harris, Reeves, O'Rourke, O'Neill. Double plays—O'Rourke, Gerber and Sisler; Harris and Judge. Passed ball—Ruel. Wild pitches—Wingard, Bases on balls—Off Thurston 2, off Burke 1, off Stewart 1. Struck out—By Thurston 3, by Stewart 2. Pitching record—Off Thurston, 13 hits and 8 runs in six innings; off Burke, 1 hit in 1 inning; off Stewart, none, in 2 innings; off Stewart, 13 hits and 9 runs in 7 2-3 innings; off Wingard, 1 hit in 1 1-3 innings. Left on bases—St. Louis 8, Washington 4. Time of game—1:55. Umpires—Dineen, Nallin and Grieg. Winning pitcher—Braxton. Losing pitcher—Stewart.

Continued from Page 1s, Col 6.

Herschel Bennett went him one better, he singled.

Sisler Makes Himself Heard.

"Mr. Chairman," said George Sisler.

"Mr. Sisler," came back Chairman Bucky Harris, pal of Coolidge, with the ready wit which has made his name a household word.

"Mr. Chairman," repeated Mr. Sisler. "I want to ask just one question."

There was a silence, surcharged with anticipation.

"Will the Senator yield?" asked Mr. Sisler.

"Senator Thurston has the floor," was the reply. "He will not yield. Will you, Holly?"

"Go climb a tree," replied Senator Thurston.

"Then I ask leave to read this into the record," said Mr. Sisler. And he forthwith whacked one into the pavilion, tying the score.

There were other whacks that inning and another run and the Brownies were ahead. Two more in the next inning, but the Senator did not yield until it was the Browns' turn to bat in the seventh. He wasn't batted out. He just didn't come back from the cloakroom after the recess. Another more eloquent than he, one Burke, and still another named Braxton, finished the filibuster and put the screws down hard on the Browns.

Just a Little Myth.

But the Thurston myth was smashed and there was joy in St. Louis. Now if someone could only smash this myth about the Browns' pitchers, we might get somewhere.

Oh yes, the Browns lost but that isn't the point. Yes, it was the first game of the series they have dropped, and they beat the Senators three times prior to yesterday, but that isn't the point. They beat Thurston—he's not a magician anymore. That's the story.

ZACHARY DUE FOR WASHINGTON IN GAME TODAY

TOM ZACHARY, who went back to Washington when the Browns got Alvin Crowder, will pitch for the Senators today. Sam Jones is due for the Browns, with Gaston in readiness and Falk in the bull pen.

Stewart got in hot water right off the bat in the first inning. With one out, he passed Harris on four pitched balls. After Speaker had grounded out, Judge pushed a single to right and Goslin scored both men with another single to right.

Bennett drew a walk in the Brown's half of the first after O'Rourke had lifted to Speaker but Sisler failed to produce and Bennett went out stealing.

The first hit off Thurston was made by Adams in the second. It was a double off the right field wall with two out and there was no scoring. Goslin, just prior to this, had robbed Harry Rice of a nicely placed single in left. The Goose, after a long sprint, left the ground flattened out like a goose in flight and came up with the ball in his mitt after an extensive [illegible] the turf.

Speaker Gets Go[illegible]

In the third, Stewart had trouble and Sam Rice with a whistler over [illegible] that went for two bases, went to third on Harris' fly and counted on a single to left. Judge and Goslin singled but runners were stranded. Ruel was tossed out, Stewart.

The Browns gave a ing simulation of comi with two gone in t O'Rourke, Bennett a singled in succession, scoring on the last p Williams fouled to Ru third out.

The supposedly w Speaker did pretty w old fellow when he homer into the right c vilion for the only hit of the Senators' fifth.

Speaker Keeps It

Shortstop Reeves d run to the Browns in t Harry Rice had single the session but Ad O'Neill went out on ro ber pushed another Reeves and the young past Judge, Rice scor second. Stewart wrote a fly to Sam Rice.

Rigney singled to op itor's fourth, advanc infield out and a p and scored on Thurst to center. O'Rourke sparkling stop of Sa drive and ended the i a neat double play and Sisler.

And that four-base Sisler's in the Browns' O'Rourke had coaxed Bennett had singled o a long way toward di Sisler myth. That d the Howleys were th Thurston. Williams Judge but Harry Rice vicious single to c Adams crashed his s ble to right and put t in the lead. O'Neill g safety of the inning hit into a double play

Ruel got a single i when Williams muffed left after a long ru flied to Rice, Reeves out on strikes and Ru stealing.

Speaker Speaks

Williams finally bro hit column in the sixt started with a single and advanced on O'R rifice. Bennett fou but Sisler scored hi third straight hit, a right. Then came Wi ty, a single, and Si Rice grounded to Ha third out.

Burke went in to Washington in the Adams greeted him w single. O'Neill laid rifice and Gerber gr sending Adams to th drew a walk but O' to Sam Rice for t and no runs scored.

Another vote for
er in the Altenheim
contest—his triple
pole in the eighth,
when Goslin singled

Ruel also singled Rigney had flied o tied the score with left which counted Ruel. And that was Wingard left the b Stewart followed Th Valhalla of batted-o Two bad bulls put

SPEAKER HITS TWO SINGLES, TRIPLE AND HOMER AS BROWNS LOSE

...AL, TODAY

...b Face and Spin ...ll Rise; No Lifting ...ded, Jones Points Out

...by Golfers Is Due in Most Cases to Im... Sticks — Champion Praises Bill ...chlhorn's Iron Play.

...Robert T. Jones Jr., ...h Open Golf Champion.

...of golfers, including many who have played ...ave difficulty in getting the ball up in the ... find it impossible for that reason to use ...way. It seems to them that no matter how ...e ball up they just can't manage it.



...NES. ...are un... ...al failure ...e the ball ...s is used. ...is exact ... into the ...s in a lob... ...r or con...

...o the air ...t because ...e blow is ...f the spin ...face. In ...full drive ...is struck ...ence were ...the blow, ...an expert ...e ground. ...lhorn hit ...really let... ...h them— ...rough the ...ld dig up ...f a seven ...uld almost ...ble. Golf ...he ground ...n amusing ...ncident of ...tla: ta last ...er watch... ...prominent

contestant for a few holes, was heard to remark:

"I don't see how that fellow hits a ball so far when he digs up it that ground behind it. I tried it and I couldn't knock one any distance."

That just goes to show what queer ideas one may get in this golf game.

Straight Hit for Drive.

I do not advocate hitting downward upon the ball in driving, for the spin so imparted materially decreases the range of the shot. Archie Compston, big and powerful and even now a tremendous driver, could get prodigious length, I have no doubt, if he would only hit the ball in the back. His towering drives now fly very far but roll very little, because he knocks them all down.

But the spin imparted by the descending blow is invaluable in every shot after the drive. It is common knowledge that the "spitball" of a first-class baseball pitcher behaves in such crazy fashion because it is not spinning. In like manner, it is the spin of a golf ball which holds it to its course. A ball played from a clover lie is extremely wobbly in the air because the clover leaves prevent a clean, dry contact with the ball and it goes up with practically no spin.

The Time to Hit Downward.

WHEN I am confronted by a close lie from which I must use a brassie to get distance, there are two things I feel I must do, hit hard and hit downward; of course, not as much of the latter as I should do with a lofted iron club; and probably I should not take a divot, but I should at least take up the grass for a few inches in front of the ball. I know always that, whether or not the loft of the club is sufficient to gain the necessary height, if I hit hard, the speed of the ball together with the spin imparted by the downward stroke will force the ball upward. The ball simply has to rise.

(Copyright, 1927.)

...Certain to Be ...ite Against Tunney

...e, Col. 1.

...d Sharkey ...ver of his ...hat Demp... ...key's best ...them had

...Year. ...increased ...f the fight ...it now is ...d physical ...r Sharkey, ...hard fight ...ing process ...o for Tun... ...back still ...effective...

...been idle ...gay be a ...ksmanship, ...nd so, the ...n may be ...nviction on ...the fight ...anger for ...ey will be ...ere cannot

...has yet to ...he persons ...ht, includ... ...hope the ...in a base... ...Sharkey-...emonstrat... ...one of the ...n which to ...Aside from ...on the dia... ...trons, that ...lders were ...one-half of

...made the ...es to the ...the 12th. ...n ten feet ...e Stein by ...he hole in

...feet in the ...the thir... ...the crowd ...putt which ...ent missed ...n took the ...up. Stein

...brassie at ...overpitched ...oming with ...next eight ...n came up ...halve the

...shots to get ...eenth hole, ...away from ...nt 15 feet, ...p to within ...Held went ...e hole in

...ad been ab... ...e first nine

the entire assemblage present was too distant to see what was going on at all; and only one-half of the remainder caught only fleeting glimpses of the fighters. Owing to the gradual backward drop in the ringside seats, as the rows fell away toward the grandstand, the ring floor had to be elevated to six feet from the ground. Press observers labored under a real handicap if the fighters were on the opposite side of the ring.

Ten Rounds Too Short.

Yet, if the fight is to go fifteen rounds, it will have to be held in a New York baseball park, when Tunney meets Dempsey. Dempsey should not fight Tunney ten rounds. It is too short. On the other hand the patrons will suffer if a fifteen-round battle is held in New York.

What's the answer?

At this time it is considered probable, Soldiers Field, Chicago, will see the contest, because of the chance to run up an enormous gate and because the commissioners have not yet officially agreed to lift the low maximum ticket price at present prevailing here, $27.50. Commissioner Brower is the only member of the State Athletic body who thinks no maximum should be established. On the other hand, some of the $27.50 top price seats at Yankee field were worth exactly $0.00 to the ticket-holders. Any higher price would be murder or at least mayhem, to the public pocketbook.

The best way seems to be to fix no price and let the public exercise its option of refusing to pay.

of the match, abruptly cropped up at this crucial stage, the sixteenth hole. His tee shot went into a bad lie and he had to play off a tree root and underbranches. His out was to the fairway, however, across the lake on the hole side and he followed with a pitch eight feet past the cup. It was a fine recovery to this par five hole. Stein dormied his match with a birdie which he got from four feet. Stein took four and Held five.

With safety golf only necessary to win his match, Stein skied his tee shot, not going more than 175 yards. He got home with his third 10 feet past the hole. Held's iron was close and he ran the next three feet short, missing a chance by not getting up and of blocking his opponent out of the possibility to halve.

Here one of the first principles of match golf was emphasized. By not getting up, Held was himself eventually stymied out of the hole, for Stein ran past the cup to a lay three-quarter stymie.

Held tried to slide past the obstructing ball, but struck it almost dead center and the match was over, 2 and 1.

SISLER KNOCKS A FOUR-BAGGER WITH TWO ON

George Also Drives in a Score With a Single, One With a Double and Gets Home After Two-Bagger.

SPEAKER'S BIG DAY

WASHINGTON.	AB.	R.	H.	O.	A.	E.
J. Rice rf.	5	1	1	4	0	0
Harris 2b.	3	1	0	2	3	0
Speaker cf.	5	2	4	3	0	0
Judge 1b.	5	1	1	10	0	0
Goslin lf.	4	1	3	2	0	0
Ruel c.	4	0	2	3	1	0
Bengo c.	0	0	0	2	0	0
Bluege 3b.	4	1	1	0	4	0
Reeves ss.	3	1	1	1	2	1
Thurston p.	3	0	1	0	0	0
Zachy p.	0	0	0	0	2	0
Braxton p.	0	0	0	0	0	0
Ogden	0	1	0	0	0	0
McNeely	0	0	0	0	0	0
Totals	36	9	14	27	12	1

Ogden ran for Ruel in eighth.
McNeely batted for Burke in eighth.

BROWNS.	AB.	R.	H.	O.	A.	E.
O'Rourke 2b.	3	2	1	3	3	0
Bassett rf.	4	1	2	2	0	0
Sisler 1b.	5	2	3	13	2	0
Williams lf.	5	0	1	2	0	0
H. Rice cf.	5	2	2	2	0	0
Adams 3b.	4	0	3	1	3	1
O'Neill c.	4	0	1	2	2	0
Gerber ss.	3	0	0	1	5	0
Stewart p.	3	1	1	1	0	0
Wingard p.	0	0	0	0	0	0
K. Miller	1	0	0	0	0	0
Totals	37	8	14	27	15	1

K. Miller batted for Adams in ninth.

SCORE BY INNINGS.

Innings—	1	2	3	4	5	6	7	8	9	—
Washington	2	0	1	1	0	0	4	0	0	— 9
Browns	0	0	1	4	2	0	0	0	—	8

Two-base hits—Adams (2), E. Rice, Sisler, Reeves. Three-base hit—Speaker. Home runs—Speaker, Sisler. Sacrifice hits—Harris, Reeves, O'Rourke, O'Neill. Double plays—O'Rourke, Gerber and Sisler; Speaker, Harris and Judge. Passed ball—O'Neill. Wild pitch—Wingard. Bases on balls—Off Thurston 2, off Burke 1, off Stewart 1. Struck out—By Thurston 1, by Stewart 2. Pitching record—Off Thurston, 13 hits and 8 runs in six innings; off Burke, 1 hit in 1 inning; off Braxton, no hits in 2 innings; off Stewart, 13 hits and 9 runs in 7 2-3 innings; off Wingard, 1 hit in 1 1-3 innings. Left on base—St. Louis 8, Washington 4. Time—2hr. 2m. Umpires—Dineen, Nallin and Geisel. Winning pitcher—Braxton. Losing pitcher—Stewart.

Continued from Page 1s, Col 6.

Herschel Bennett went him one better, he singled.

Sisler Makes Himself Heard.

"Mr. Chairman," said George Sisler.

"Mr. Sisler," came back Chairman Bucky Harris, pal of Coolidge, with the ready wit which has made his name a household word.

"Mr. Chairman," repeated Mr. Sisler, "I want to ask just one question."

There was a silence, surcharged with anticipation.

"Will the Senator yield?" asked Mr. Sisler.

"Senator Thurston has the floor," was the reply. "He will not yield. Will you, Holly?"

"Go climb a tree," replied Senator Thurston.

"Then I ask leave to read this into the record," said Mr. Sisler. And he forthwith whacked one into the pavilion, tying the score. There were other whacks that inning and another run and the Brownies were ahead. Two more in the next inning, but the Senator did not yield until it was the Browns' turn to bat in the seventh. He wasn't batted out. He just didn't come back from the cloakroom after the recess. Another more eloquent than he, one Burke, and still another named Braxton, finished the filibuster and put the screws down hard on the Browns.

Just a Little Myth.

But the Thurston myth was smashed and there was joy in St. Louis. Now if someone could only smash this myth about the Browns' pitchers, we might get somewhere. Oh yes, the Browns lost but that isn't the point. Yes, it was the first game of the series they have dropped, and they beat the Senators three times prior to yesterday, but that isn't the point. They beat Thurston—he's not a magician anymore. That's the story.

ZACHARY DUE FOR WASHINGTON IN GAME TODAY

TOM ZACHARY, who went back to Washington when the Browns got Alvin Crowder, will pitch for the Senators today. Sam Jones is due for the Browns, with Gaston in readiness and Falk in the bull pen.

Stewart got in hot water right off the bat in the first inning. With one out, he passed Harris on four pitched balls. After Speaker had grounded out, Judge pushed a single to right and Goslin scored both men with another single to right.

Bennett drew a walk in the Brown's half of the first after O'Rourke had lifted to Speaker but Sisler failed to produce and Bennett went out stealing.

The first hit off Thurston was made by Adams in the second. It was a double off the right field wall with two out and there was no scoring. Goslin, just prior to this, had robbed Harry Rice of a nicely placed single in left. The Goose, after a long sprint, left the ground flattened out like a goose in flight and came up with the ball in his mitt after an extensive skin over the turf.

Speaker Gets Going.

In the third, Stewart again had trouble and Sam Rice led off with a whistler over first base that went for two bases. He went to third on Harris' sacrifice fly and counted on Speaker's single to left. Judge flied out and Goslin singled but the two runners were stranded when Ruel was tossed out, Sisler to Stewart.

The Browns gave a convincing simulation of coming to life with two gone in the third. O'Rourke, Bennett and Sisler singled in succession, O'Rourke scoring on the last punch, but Williams fouled to Ruel for the third out.

The supposedly weak-kneed Speaker did pretty well for an old fellow when he pushed a homer into the right center pavilion for the only hit and score of the Senators' fifth.

Speaker Keeps It Up.

Shortstop Reeves donated a run to the Browns in the fourth. Harry Rice had singled to start the session but Adams and O'Neill went out on rollers. Gerber pushed another roller to Reeves and the youngster threw past Judge, Rice scoring from second. Stewart wrote finis with a fly to Sam Rice.

Rigney singled to open the visitor's fourth, advanced on an infield out and a passed ball and scored on Thurston's single to center. O'Rourke made a sparkling stop of Sam Rice's drive and ended the inning with a neat double play to Gerber and Sisler.

And that four-base poke of Sisler's in the Browns' half after O'Rourke had coaxed a pass and Bennett had singled ought to go a long way toward dispelling the Sisler myth. That didn't mean the Howleys were through with Thurston. Williams rolled to Judge but Harry Rice smashed a vicious single to center and Adams crashed his second double to right and put the Browns in the lead. O'Neill got the fifth safety of the inning but Gerber hit into a double play.

Ruel got a single in the sixth when Williams muffed his pop in left after a long run. Rigney flied to Rice, Reeves was called out on strikes and Ruel went out stealing.

Speaker Speaks Again.

Williams finally broke into the hit column in the sixth. Stewart started with a single to center and advanced on O'Rourke's sacrifice. Bennett fouled to Ruel but Sisler scored him with his third straight hit, a double to right. Then came Williams' safety, a single, and Sisler scored. Rice grounded to Harris for the third out.

Burke went in to pitch for Washington in the seventh and Adams greeted him with a clean single. O'Neill laid down a sacrifice and Gerber grounded out, sending Adams to third. Stewart drew a walk but O'Rourke filed to Sam Rice for the last out, and no runs scored.

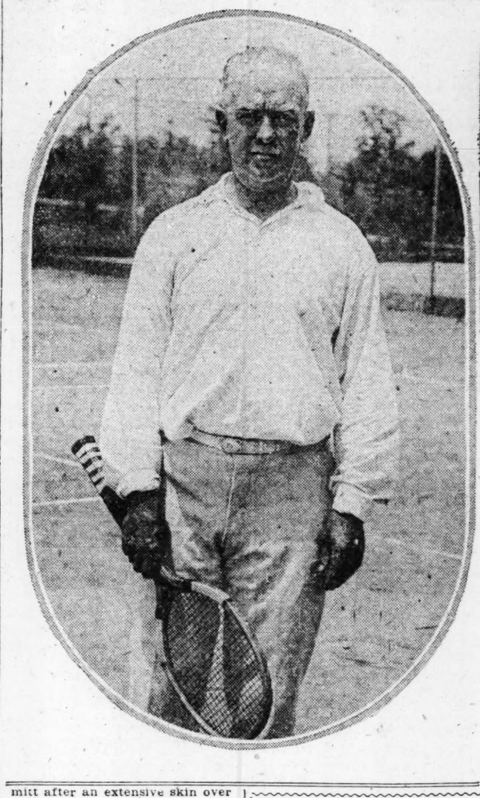
Another vote for Tris Speaker in the Altenheim popularity contest—his triple to the flagpole in the eighth. He scored when Goslin singled to center.

Ruel also singled and after Rigney had flied out, Reevese tied the score with a double to left which counted Goslin and Ruel. And that was when Ernie Wingard left the bull pen and Stewart followed Thurston to the Valhalla of batted-out hurlers. Two bad bulls put the Senators ahead here. Adams booted a roller by McNeily, who was swinging for Burke, and Wingard uncorked a pre-war wild pitch, Reeves scoring, but McNeely was out trying for third.

Braxton was the Washington hurler in the eighth. Bennett fouled to Berger, the catcher, and Sisler flied to Speaker and Williams also pushed up a foul to Berger.

Speaker got his fourth hit in five times at bat, in the ninth. It was a single, but he died on base.

This Must Be Old Man Trophy, Himself





Claude Butlin, Mexican Davis Cup tennis player and some of the cups and medals he has won in a dozen sports.

Davis Cup Player at 50, Has 500 Prizes in a Dozen Sports; Held a Net Title for 28 Years

Claude Butlin, Who Will Repre sent Mexico in Play Here This Week Against Japanese, Says He Wouldn't Be Happy or Healthy Without His Games.

Age will be served—when it has the stuff.

Witness the performance of the elderly William Harrison Dempsey against a youth known as Jack Sharkey in a roped arena the other evening.

Then there is Claude M. Butlin.

It is a little difficult to know just where to begin to tell about Claude Butlin, because there are so many places one might begin, and a little difficult to choose just what to tell about him, because there are quite a few interesting things to tell.

Perhaps as good a way as any to make a start is to record that he is a gentleman who in the course of an athletic career of 38 years has accumulated something like half a thousand trophies in more than a dozen different branches of sports, and at the age of 50 is still going strong.

A Davis Cup Player.

If there should be any doubt in the latter regard, it can be stated that he is in St. Louis right now as a first string member of the Mexican Davis cup team which is to meet the Japanese Davis cup players at Triple A Club next Friday, Saturday and Sunday.

Also, that a little more than three months ago he won the open golf championship of Mexico, against a field of 100 contenders, defeating in the finals, 3 and 2, Dr. James Vance of El Paso, who six times has been southwestern champion of the United States. Those knowing golf might be interested in old Claude's scores for the 36 holes of the final. They were 72-71, over a course 6639 yards long.

Also that he owns a victory, only one year old, over Teiza Toba, Japanese Davis cup player, whom he defeated in a 1926 Davis cup match in Mexico City.

A Star at Many Games.

Also that he won the United States Veterans' singles tennis championship in 1925, and was a member of the champion doubles team in the United States veterans' tournament of 1926.

Also that since he was 30 years old—an age at which both professional and amateur athletes are commonly supposed to be slowing up, if not actually done—Butlin has won something like 75 championship cups in tennis and golf alone, some more at jai alai, and a few scattering ones at other things. There is more, but perhaps this will be enough on which to rest the claim that Kid Butlin is still a pretty good boy, athletically speaking.

Butlin is a transplanted Englishman who, however, has not seen a great deal of England, except when he went over there occasionally to make a few additions to his collection of athletic trophies. He was born in Ceylon and his home was there until he was 13 years of age, when he went to Mexico and where he has resided since a matter of 37 years.

From a Family of Athletes.

He attributes and unusually strong physique to inheritance and his early life. His father and mother were both athletes, the former being a runner and tennis player, and the latter the champion woman tennis player of Ceylon. His father also was a hunter of big game of the elephant and tiger varieties, and young Butlin accompanied him on many of his hunting expeditions. He seriously believes tramping through the jungles helped to give him the foundation of a strong constitution.

"I also got quite a lot of exercise climbing," he added as a little joke, "because I was too young to carry a gun, so when game was sighted my role was to shinny up a tree and stay there until the shooting was over, so my father wouldn't need to worry about me."

Butlin takes his athletic prowess rather lightly.

"It's a gift," he says, "plus a good constitution. I do not give myself any particular credit for anything I have done in athletics because every game I ever played has seemed to come natural to me, and to be easy for me."

Jolly Good at Cricket.

In his younger days Butlin excelled as a long jumper, high jumper, pole vaulter, bicycle racer, 100-yard and 220-yard sprinter, 120-yard hurdler, and soccer football and cricket player. For several years he was center forward on an international championship soccer team; and as for cricket, well he holds a batting record of 175 not out, and a bowling record of nine wickets for four runs, six wickets for one run and 13 wickets for 20 runs; which, as any cricket fan will tell you, is jolly good cricket.

And if you want to talk about long distance championship records, **Butlin was the undisputed tennis singles champion of Mexico for 28 consecutive years** until he retired a few years ago from active singles play, at the request of members of his family. He plays singles occasionally, however, and as previously noted, won a Davis cup singles mach last year. He will play singles in the matches against Japan here if called on to do so.

"Sport for Happiness."

"Speaking for myself, I wouldn't be happy, and I doubt if I would be as healthy as I am, if I did not play games. It is somewhat of an individual proposition, but I do not believe it is necessary for the average man to give up athletics when he aproaches middle age, if he takes proper care of himself. I think the greatest amount of harm arises from men who have been laying off of athletics for a year or more takng them up again too strenuously, instead of going about it gradually."

Butlin is exceedingly careful of his diet. He has never smoked because, he said, he never has cared to. But—

"If we were in Mexico or England," he remarked, "we would have a bit of Scotch together."

OTHER AMERICAN LEAGUE SCORES

BOSTON.	AB.	R.	H.	O.	A.	E.
Flagstead cf.	4	1	2	0	0	0
Meyer ss.	4	1	1	1	5	1
Todt 1b.	4	0	0	13	0	1
Regan 2b.	4	0	0	1	2	1
Shanner lf.	4	0	0	1	1	0
Welch rf.	1	0	0	1	0	0
Carlyle rf.	2	0	0	3	0	0
Rollings 3b.	3	0	2	2	4	0
Hartley c.	3	0	0	4	4	0
Welzer p.	2	0	0	0	2	0
Harriss p.	0	0	0	0	0	0
xHoffman	1	0	0	0	0	0
Totals	29	2	4	24	14	2

xBatted for Welzer in eighth.

DETROIT.	AB.	R.	H.	O.	A.	E.
Warner 3b.	4	0	0	1	2	0
Gehringer 2b.	5	0	1	2	2	0
Manush cf.	4	0	2	2	0	0
Fothergill lf.	4	0	1	1	0	0
Heilmann rf.	4	0	1	2	0	0
Neun 1b.	4	1	2	12	0	0
McManus ss.	3	0	1	0	4	1
Woodall c.	4	1	2	4	2	0
Whitehill p.	2	0	1	0	1	0
Totals	31	3	10	27	14	1

Innings—	1	2	3	4	5	6	7	8	9	—	T.
Boston	0	0	2	0	0	0	0	0	0	—	2
Detroit	0	2	0	1	0	0	0	0	x	—	3

Two-base hits—Manush, Woodall, Neun. Three-base hits—Woodall, Regan, Manush. Stolen bases—Fothergill. Sacrifice—McManus. Double plays—McManus to Gehringer to Neun; Hartley to Todt; Gehringer to Neun. Left on base—Boston, 3; Detroit, 7. Bases on balls—Off Welzer, 2; off Whitehill, 3. Struck out—By Welzer, 3; by Whitehill, 5. Hits—Off Welzer, 9 in 7 innings; off Harriss, 1 in 2 innings. Hit by pitcher—By Welzer (Whitehill). Losing pitcher—Welzer. Umpires—Rowland, Grafian, Connolly. Time of game—1h. 45m.

Yanks 5, White Sox 2.

NEW YORK.	AB.	R.	H.	O.	A.	E.
Durst cf.	4	1	1	3	0	0
Koenig ss.	5	2	2	4	4	0
Ruth lf.	3	0	0	2	0	0
Gehrig 1b.	4	0	2	8	2	1
Meusel rf.	4	0	0	1	0	0
Lazzeri 2b.	4	0	0	1	6	0
Gazella 3b.	3	0	2	0	0	0
Grabowski c.	3	1	1	2	0	0
*Wera	0	0	0	0	0	0
Collins c.	1	0	1	3	1	0
Shocker p.	2	0	0	0	1	0
**Combs	0	1	0	0	0	0
Moore p.	1	0	0	1	0	0
Totals	34	5	10	27	15	1

*Ran for Grabowski in seventh.
**Batted for Shocker in seventh.

CHICAGO.	AB.	R.	H.	O.	A.	E.
Kamm 3b.	4	1	2	0	3	0
Hunnefield 2b.	4	0	1	3	4	0
Metzler cf.	4	0	0	1	0	0
Barrett rf.	4	0	0	4	0	0
Falk lf.	4	0	1	1	0	0
Clancy 1b.	4	1	0	10	2	0
Peck ss.	4	0	1	2	3	0
McCurdy c.	3	0	0	3	0	0
Blankenship p.	2	0	0	1	2	0
Cole p.	0	0	0	0	0	0
*Neis	0	0	0	0	0	0
Jacobs p.	0	0	0	0	0	0
Totals	33	2	5	27	13	0

*Batted for Cole in seventh inning.

Innings—	1	2	3	4	5	6	7	8	9	—
New York	0	0	0	0	0	1	4	0	0	—5
Chicago	0	0	1	1	0	0	0	0	0	—2

Two-base hits—Gehrig, Falk. Three-base hits—Kamm, Koenig. Stolen base—Peck. Sacrifice—Gehrig. Double play—Peck to Hunnefield to Clancy; Koenig to Lazzeri to Gehrig. Left on base—New York 8, Chicago 6. Base on balls—Off Shocker, 1; off Blankenship, 4; off Cole, 1; off Moore, 1. Struck out—By Jacobs, 2; by Moore, 3. Hits—Off Shocker, 7 in 6; off Moore, 2 in 3; off Blankenship, 2 in 6 1-3; off Cole, none in 2-3; off Jacobs, 3 in 2. Winning pitcher—Shocker. Losing pitcher—Blankenship. Umpires—McGowan, Hildebrand and Evans. Time—2:08.

NEW BOWLING LEAGUE WILL BE ORGANIZED

A new scratch bowling league will be organized at a meeting to be held at Held's Hall, Broadway and Chippewa, Tuesday night, to roll at the new Gravois Recreation Hall, Gravois and Giles avenues. J. M. Kannapel will be manager. The new parlors will have 16 alleys and eight pocket-billiard tables.

Several handicap leagues will be organized and those wishing to enter should communicate with Kannapel at 4701 Nebraska avenue, phone Riverside 0627.

TENPIN LEAGUES RESERVE ALLEYS FOR CAMPAIGN

Ben Cohen of the Witter Razz bowling team and Charles Healy of the Wooster Lambert team have purchased an interest in the Congress Bowling Alleys, Ninth and Washington. These two men, together with Jack Beresford, the present owner, are incorporating a new company to operate these alleys. The place will be entirely overhauled. Work will be started Monday morning and the alleys will be ready for use in about a week.

A number of leagues have already reserved alleys for next season and any leagues that are desirous of engaging alleys for the coming season will be taken care of.

Cohen and Beresford will be active in the management of the alleys and special match games and exhibitions will be arranged.

STAGG FIELD TO HAVE SEATS FOR 56,000

CHICAGO, July 23.—In preparation for the heaviest football schedule Coach A. A. Stagg has arranged in 35 years, the University of Chicago today began enlarging the seating capacity at Stagg Field to 56,000. Antiquated wooden bleachers at the south end of the field were torn down, to be replaced by steel and wood stands which can be removed after football season to make room for track workouts.

FINALS IN LONGWOOD NET EVENT POSTPONED

BROOKLINE, Mass., July 23.—The final singles and doubles tennis matches in the Longwood Cricket Club's annual tournament, scheduled for today, were postponed until Monday because of heavy showers.

Pirates Defeat Braves and Lead League Again

Pittsburg Takes Second Game in Sixth, 4 to 3, After Dropping Opener, 6 to 2.

By the Associated Press.

BOSTON, July 23.—The Pittsburg Pirates, who have been bounding in and out of the National League lead like a tennis ball on a busy court, today lost and regained first place in a double-header divided with the Braves. Boston won the opener 6 to 2, but lost the nightcap 4 to 3 when rain intervened at the start of the seventh inning.

The Braves took the jump early in the first contest when they scored three in the initial inning. Three more were hung up in the seventh, two of them when High knocked out a homer with one on base.

"Pie" Traynor, Pirate third sacker, in whose honor fans braved a damp day, singled twice in the first encounter, but failed to register in the later one. His team-mate, Grantham, hit three out of three in the second game, while Urban, new acquisition of the Boston club, got 2 hits in 3 chances.

FIRST GAME.

PITTSBURG.	AB.	R.	H.	O.	A.	E.
L. Waner, cf.	5	1	2	4	0	0
Grantham, 2b.	4	0	0	2	4	0
P. Waner, rf.	4	0	2	1	0	0
Traynor, 3b	5	1	2	1	1	0
Harris, 1b.	4	0	0	9	0	0
Barnhart, lf.	1	0	0	3	0	0
Wright, ss.	4	0	0	2	2	0
Gooch, c.	2	0	0	3	0	0
Yde, p.	2	0	0	0	0	0
Nichols, p.	3	0	0	0	2	0
Cvengros, p.	0	0	0	0	0	0
*Cuyler	1	0	0	0	0	0
Miljus, p.	0	0	0	0	0	0
Totals	33	2	8	24	9	0

*Batted for Cvengros in eighth inning.

BOSTON.	AB.	R.	H.	O.	A.	E.
Moore, 3b.	3	1	1	0	3	0
Welsh, rf-cf.	4	2	2	3	0	0
Graves, cf.	3	0	1	4	1	0
**High	1	1	1	0	0	0
J. Smith, rf.	0	0	0	1	0	0
Farrell, 2b.	3	1	2	3	2	0
Brown, lf.	3	0	1	1	0	0
Burrus, 1b.	4	0	1	10	0	0
Bancroft, ss.	3	0	1	2	3	0
Gibson, c.	4	0	0	3	0	0
Greenfield, p.	4	0	1	0	3	0
Totals	32	6	11	27	11	1

**Batted for Graves in seventh inning.

Club.	1	2	3	4	5	6	7	8	0	—
Pittsburg	1	0	0	0	0	0	0	0	1	—2
Boston	3	0	0	0	0	0	3	0	x	—6

Two-base hits—Graves, Brown. Three-base hit—Welsh. Home run—High. Sacrifices—Grantham, Barnhart, Farrell, Brown. Double play—Wright to Harris. Left on bases—Pittsburg, 11; Boston, 6. Bases on balls—Off Nichols, 2; off Greenfield, 4. Struck out—By Nichols, 2; by Greenfield, 3. Hits—Off Yde, 3 in no inning; off Cvengros, none in 1-3 inning; off Nichols, 7 in 6 2-3 innings; off Miljus, 2 in 1 inning. Hit by pitched ball—By Greenfield, Gooch. Wild pitch—Yde. Losing pitcher—Yde. Umpires—Jordan, Hart and Rigler. Time of game—1 hour and 31 minutes.

SECOND GAME.

PITTSBURG.	AB.	R.	H.	PO.	A.	E.
L. Waner cf.	3	0	0	0	0	0
Grantham 2b.	3	0	0	3	1	2
P. Waner rf.	3	0	0	1	0	0
Traynor 3b.	3	0	0	1	1	0
Barnhart lf.	2	2	1	3	0	0
Harris 1b.	3	1	2	7	1	0
Wright ss.	3	1	2	1	0	0
Gooch c.	3	0	1	4	0	0
Aldridge p.	3	0	0	0	1	0
Totals	25	4	6	18	4	0

BOSTON.	AB.	R.	H.	PO.	A.	E.
Moore 3b.	2	2	0	1	0	0
Richbourg rf.	2	0	0	2	0	0
Welsh cf.	3	1	1	5	0	0
Farrell 2b.	3	0	1	0	3	0
Brown lf.	3	1	1	2	0	0
Fournier 1b.	3	0	2	8	0	0
***Gautreau	0	0	0	0	0	0
Bancroft ss.	2	0	0	0	0	0
**Burrus	1	0	0	0	0	0
Urban c.	3	1	2	1	0	0
Wertz p.	1	0	0	0	1	0
Genewich p.	0	0	0	0	0	0
*High	1	0	0	0	0	0
Robertson p.	0	0	0	0	0	0
***J. Smith	1	0	0	0	0	0
Totals	25	5	7	18	5	0

*Batted for Genewich in fifth.
**Batted for Bancroft in sixth.
***Batted for Robertson in sixth.
****Ran for Fournier in sixth.

Score by innings:	1	2	3	4	5	6	7	8	9	—
Pittsburg	0	1	0	3	0	0	—			4
Boston	0	0	1	0	0	2	—			3

Two-base hits—Grantham, Wright, Gooch. Sacrifices—Harris, Richbourg. Left on base—Pittsburg 6, Boston 6. Base on balls—Off Aldridge, 1; off Wertz, 1; off Genewich, 1. Struck out—By Aldridge, 2; by Genewich, 1. Hits—Off Wertz, 6 in 3 innings; off Genewich, 1 in 2 innings; off Robertson, 1 in 1 inning. Losing pitcher—Wertz. Umpires—Hart, Rigler and Jorda. Time of game—1h. 19m.

Minor League Standings.

SOUTHERN LEAGUE

Club	W.	L.	Pct.	Club	W.	L.	Pct.
B'ham	59	39	.602	Mobile	48	49	.495
New O.	60	41	.594	Atlanta	47	51	.480
N'ville	54	41	.568	L. Rock	39	63	.382
M'phis	52	47	.525	Cnooga	37	65	.363

INTERNATIONAL LEAGUE.

Club.	W.	L.	Pct.	Club.	W.	L.	Pct.
Buffalo	64	35	.646	Newark	52	49	.515
S'cuse	62	40	.608	R'ster	48	50	.490
B'more	56	44	.560	J. City	44	57	.436
Toron	52	47	.525	Reading	22	78	.220

WESTERN LEAGUE.

Club.	W.	L.	Pct.	Club.	W.	L.	Pct.
Tulsa	62	35	.639	Amarillo	42	55	.433
Wichita	58	41	.586	Ok. City	42	56	.429
Denver	52	46	.531	Omaha	40	53	.430
Des M'es	51	46	.526	Lincoln	41	56	.423

Minor League Results.

THREE-I LEAGUE.

Decatur 2-4, Peoria 0-2. (Second game 7 innings.)
Evansville 6, Quincy 3.
Danville 2, Bloomington 1.
Terre Haute 7, Springfield 4.
Terre Haute 7; Springfield 4.

WESTERN LEAGUE.

Lincoln 10, Amarillo 6.
Des Moines 5, Tulsa 0.
Omaha 8, Wichita 4.
Denver 10-2, Oklahoma City 8-3.

AMERICAN ASSOCIATION.

Minneapolis 8-0, St. Paul 3-10.
Indianapolis 9, Columbus 8

ROTHERMEL WINS MARQUETTE HANDICAP; PRINCESS DOREEN TWELFTH

CHICAGO AND NOR'EASTER TAKE PLACES

Flat Iron Tires After Showing Good Early Speed in Lincoln Fields Feature Event.

By J. L. Dempsey.

LINCOLN FIELDS, Ill., July 23.—In a spectacular driving finish with Chicago, Rothermel and Nor'Easter, racing in the colors of the former Senator Johnson N. Camden of Kentucky, finished first and third in the Marquette Handicap, featuring today's Lincoln Fields program. The trio finished the one mile and one-sixteenths a considerable distance in advance of the 11 other starters. Lancer, which finished in fourth place, being five lengths behind Nor'Easter.

The race was worth $6820 to Senator Camden.

There followed still further back such lofty ones of the turf as Audley Farm's Princess Doreen, Green Briar Stable's Flat Iron, J. W. Parrish's Percentage, E. B. Elkins' Mary O., E. B. McLean's War Eagle and others of but little less renown.

Princess Doreen Disappoints.

The race had a spirited, bitterly contested running in which almost all of the starters played a prominent part at one stage or another. Among the exceptions was Princess Doreen which failed in every manner to race up to expectations and was far away from the real running throughout. She ruled as choice with Flat Iron next in public fancy. He figured seriously until reaching the last furlong where he tired badly and ultimately finished in seventh place.

Nor'easter and Chicago were always among the first flight which during the early running also included Moon Raker, Percentage and Flat Iron. After the first half mile, Nor'eastern raced into undisputed lead but Chicago was kept close to him and after following him into the stretch proceeded to move to him with every stride.

Rothermel, however, was yet to be reckoned with and was coming with a big rush on the outside. She engaged her stable mate and Chicago when starting the concluding sixteenth and continued with a sturdy, unfaltering strides, each of which aided her in getting to the front and rolling up an advantage of a short half length as she flashed past the finish.

Flat Iron was thoroughly spent in doing the first six furlongs in a forward position and under his top impost of 126 pounds his steps over the remaining ground were tiring ones. Flat Iron caught the barrier with the break but shook it off when taking the first few strides and the slight mishap proved no handicap.

The racing was conducted before a near capacity crowd and under ideal weather and track conditions.

Oh Suzanna Is Winner.

Oh Susanna was winner of the secondary feature, a dash of six furlongs that brought out but five. The winner was forced to race in her best form to defeat Energy a neck. The latter coming strongly near the finish after having held a short lead for the first quarter of a mile. Orestes II led Girl Scout and Beneficient for third, neither of the trio being serious factors in the last quarter.

The third race at one mile and three-sixteenths was productive of an easy win for Margaret Gaut with Donna Santa second and Marengo third. Slicker, the choice, failed badly, while Moses, also well backed, broke into Tangerine at the start and had to close a big gap to finish fourth.

Lions 4, Cubs 3.

CARBONDALE, Ill., July 23.—The Carbondale Cubs this afternoon lost to the Hurst-Bush Lions, 3 to 4. The score was 0 to 0 up to the seventh.

Hurst-Bush Lions—	R.	H.	E.
0 0 0 0 0 0 1 3 0—	4	7	5
Carbondale Cubs—			
0 0 0 0 0 0 0 0 3—	3	5	1

At Empire City.

Weather raining; track heavy.

FIRST RACE—Five and one-half furlongs:

Northwoods (L. Fator)	2-1	4-5	2-5
Rule Britania (Ambrose)	4-1	2-5	out
Mable Dale (Goodwin)	2-1	out	out

Time, 1:10. Aflame, Morcrystal, Dowster, Floodgate, Patina, Fred Whitham, Little Kid Carroll, Goldust, Lon, Willie May also ran.

SECOND RACE—One mile and 70 yards:

Sea Hawk (Goodwin)	20-1	6-1	4-1
Zonite (Hicks)	2-1	1-2	out
Graeme (Zoeller)	1-1	1-2	out

Time—1:50 4-5. Delphia, Shiraz, Little Dave, All Range and Budbud also ran.

THIRD RACE—Six furlongs:

Vacation (Stevens)	20-1	7-1	3-1
Bridegroom (Craigmyle)	2-1	even	out
Our Adele (Weiner)	3-5	out	out

Time, 1:12 2-5. Miss Maryland, I Hope So, Force, Aster and Mivida also ran.

FOURTH RACE—One mile and a sixteenth:

Light Carbine (Stevens)	5-5	1-2	out
Jarrid (Callahan)	3-1	out	out
Son of John (Goodwin)	out	out	out

Time—1:48 2-5. High Star also ran.

FIFTH RACE—Six furlongs:

Salta (Bruening)	3-1	1-2	out
Orbit (McTague)	5-2	6-5	out
Dixie (Walters)	2-1	6-5	out

Time, 1:11 1-5. Aviack II, Mobcap, Lennox, Professor, Ward O'Way also ran.

SIXTH RACE—$1000, one mile and 70 yards:

Yis (Goodwin)	7-2	7-5	7-10
Vascoe (Weiner)	4-1	6-5	7-5
Mike (Banks)	6-5	7-5	out

Time—1:50 3-5. Delphrisonia, Dorado, Dixie Chef d'Oeuvre, Vajady, Don Quixote, King Priam, Clodomir II and Dubrie also ran.

EMPIRE STARLETS.

First—Bird o' Prey, Ederle, Leona, Hildebrand, Kloski, John S. Second—Cullen Pepper, Sir Albert, Alita Allen, Lucky Tiger, Toovervou, Manwell, Sam') Jowl. Third—Burning Brush, Cherry Brook, Tilt—Tamiami Trail, Dubloon, Manwell, Shannon Shores, Sixth—Magic Call, Highwayman, Great Hopes, Frai Pin.

Lincoln Fields Charts

Weather clear; track fast.

Special to the Post-Dispatch.

CRETE, Ill., July 23.—Following are the results of today's races:

FIRST RACE—$1200, claiming, 3-year-olds, five and one-half furlongs. Start good, won driving, place same. Went to post 2:15. At post 2 minutes. Winner, b. g. 5 by Torchbearer-Anna Hastings. Trainer, owner. Time, :23, :47 2-5, 1:13 1-5. Value to winner $900, second $200, third $100.

HORSE.	WT.	PP.	ST.	¼	½	Str.	Fin.	Jockey.	Equivalent Odds to 1
Geo. Groom	104	3	6	6h	6d	51½	1h	R. Deprema	10.85
Shasta Lad	102	12	2	7h	4h	2h	2½	H. Philpot	9.47
Agnes Call	106	5	1	4½	3½	3½	3½	L. Jenner	4.32
Red Grange	110	8	5	1½	1½	4d	4d	E. Pool	8.34
Rondelle	104	7	4	8d	7d	6h	5d	L. Hardy	11.90
Brisiacher	108	1	10	2h	2½	4½	6d	F. Chiavetta	9.24
Blaze II	108	2	12	12	11½	8d	7h	W. Garner	7.75
Wild Notes	95	2	3	3½	5h	7½	8h	G. Meyer	3.73
*Majestix	104	6	12	10½	9h	10d	9d	B. Carter	40.08
*Footloose	101	11	8	9d	8d	9d	10d	W. Long	40.08
Grand Dad	104	9	7	7½	10½	11½	11½	J. Bollero	49.06
*Captain Donan	109	10	11	11d	12	12	12	G. Johnson	40.08

*Field.

George Groom, shuffled back after first quarter, moved up fast on outside entering stretch and finishing with a rush after being taken to inside, overhauled Shasta Lad in last few strides. Shasta Lad, well up first quarter, went wide last turn, but finished well and only succumbed when making final strides. Agnes Call was always close up and held on well. Red Grange did badly in last furlong. Rondelle went well. Brisiacher was done after forcing pace first half mile.

$2 mutuels paid: George Groom, win $23.70, place $15.96, show $7.08; Shasta Lad, place $14.56, show $6.26; Agnes Call, show $3.40.

SECOND RACE—$1200, claiming, maiden 2-year-olds, five and one-half furlongs. Start good; won easily; place driving. Post 2:46. Time, :23 2-5, :48, 1:14 1-5. Value to winners, $900, $200, $100.

HORSE.	WT.	PP.	ST.	¼	½	Str.	Fin.	Jockey.	Equivalent Odds to 1
Congress	115	12	1	5d	1h	1½	1½	L. Schaefer	2.93
Jim Bridger	115	9	9	7½	3h	3½	2h	R. Peternel	2.66
*Edgewater	115	10	6	2½	2½	2d	3h	G. Johnson	35.70
Gene Oliver	115	2	7	9h	9½	8d	4h	F. Merimee	70.78
aShasta Klan	115	9	3	8d	8d	7½	5d	H. Elston	32.97
*Sunny Saint	115	1	11	12	12	9½	6h	J. Majestic	33.70
aShasta Nut	115	5	12	11½	10½	6h	7½	H. Philpot	32.97
Everlasting	115	4	8	6d	5d	4d	8d	W. Crump	8.81
Theodoric	115	3	4	4h	7h	10h	9h	F. Chiavetta	2.77
Bil Joyce	115	11	2	3d	4½	5h	10d	L. Morris	70.45
Keith	115	6	4	2h	6h	11½	11h	C. Hunt	14.35
The Cyrenian	115	8	10	10½	11½	12	12	W. Garner	35.55

*Field.

Congress began fast from the outside position, was raced restrained to the stretch, where he disposed of Edgewater, but after taking a good lead, had to be shaken up. Jim Bridger crowded back soon after the start, moved around his field on the last turn and finished fast, but coould not menace the winner. Edgewater, showing good speed from the start, tired in the drive. Gene Oliver closed a big gap when urged hard in the last three-sixteenths. Shasta Klan finished well.

$2 mutuels paid: Congress, win $7.86, place $4.54, show $3.30; Jim Bridger, place $3.92, show $3.20; Edgewater, show $8.06.

THIRD RACE—$1200, claiming, 3-year-olds, one and three-sixteenth miles. Start bad; won easily; place driving. Went to post 3:21. At post 2 minutes. Winner, b. f. 4, by Eliminator-Throne. Trainer, owner. Time, :24 2-5, :48 2-5, 1:14 2-5, 1:40 4-5, 1:59 4-5. Value to winners, $900, $200, $100.

HORSE.	WT.	PP.	ST.	¼	½	Str.	Fin.	Jockey.	Equivalent Odds to 1
Margaret Gaut	104	6	4	1½	1h	1h	1h	J. Bollero	4.26
Donna Santa	98	3	2	2½	2d	2h	2d	H. Philpot	10.26
Marengo	111	1	3	3½	3d	3d	3d	F. Hebert	5.73
Moses	109	8	8	8h	7½	5½	4d	J. Majestic	2.26
Slicker	99	7	7	7d	8h	8d	5h	W. Smith	4.30
Tangerine	104	7	6	6d	6h	6d	6½	C. Meyer	64.42
Kings Court II	110	5	5	4d	4d	4h	7½	R. Chesham	36.65
Meknes	110	4	1	5h	5d	5h	8d	R. Peternel	48.42

Margaret Gaut, easily best, taking the lead in the first furlong, raced in command to the stretch, where she drew away when lightly hustled. Donna Santa moved into the contending position after six furlongs, but, although finishing well and disposing of Marengo, could not get to the winner. Marengo raced around early part, bore out when entering the stretch and tired. Moses broke into Tangerine at the start and, making up many lengths, finished fastest of all. Slicker was done after seven furlongs.

$2 mutuels paid: Margaret Gaut, win $10.52, place $5.18, show, $3.50; Donna Santa, place $7.36, show $4.60; Marengo, show $4.04.

FOURTH RACE—$1200, claiming, 3-year-olds, one mile and six furlongs. Start good, won driving, place same, went to post 3:52. at post 2 minutes. Winner, ch m, 5 by Light Brigade-Satin. Trainer, D. E. Stewart. Time, :23, 46 3-5, 1:12. Value to winners, $1300, $367, $226.

HORSE.	WT.	PP.	ST.	¼	½	Str.	Fin.	Jockey.	Equivalent Odds to 1
Oh Susanna	111	4	1	2d	1½	1d	1nk	M. Garner	7.4
Energy	108	5	2	1h	2d	2h	2h	C. Hunt	5.92
Orestes II	112	3	3	3½	3h	2d	3d	J. Bollero	23.05
Girl Scout	110	2	5	4h	4½	4d	4d	L. Hardy	2.59
Beneficient	101	6	4	5h	5h	5d	5d	Craver	29.95

Oh Susanna broke well and racing in her best form, moved into the lead when called on and holding on well in stretch after saving ground, kept Energy safe. Latter broke well and raced prominently all the way and finished well. Orestes II saved much ground and finished gamely. Girl Scout had hard luck, ran interfered in starts, raced wide at the stretch turn and ran far below her best effort. Beneficient is a late starter.

$2 mutuels paid—Oh Susanna, win $3.48, place $2.74, show $2.40; Energy, place $4.54, show $3.54; Orestes II, show $3.20.

FIFTH RACE—$2000 added, the Lincoln Handicap, 3-year-olds and up, one mile and one-sixteenth. Start good, won driving, place same. Went to post 6 minutes. Winner, ch. m. 5 by Light Brigade-Lady Rotha. Trainer, D. Stewart. Time, :24, :48 2-5, 1:12, 1:38 1-5, 1:44 2-5. Value to winner $6820, second $800, third $400, fourth $120.

HORSE.	WT.	PP.	ST.	¼	½	Str.	Fin.	Jockey.	Equivalent Odds to 1
aRothermel	102	1	8	8½	7½	2½	1½	L. McDermott	5.60
Chicago	108	3	2	3h	4½	1h	2d	W. Pool	7.19
*Nor'easter	107	12	5	2½	1½	3d	3d	W. Garner	5.60
*Lancer	101	2	7	9h	9½	8h	4h	W. Lauscher	18.47
Percentage	112	11	6	4h	3½	4h	5d	M. Garner	30.70
*Smiling Gus	100	10	11	11	11	9½	6d	L. Hardy	18.47
Flat Iron	126	14	12	7h	6h	5½	7h	C. Lang	8.01
*Parcel	98	6	11	12	8h	7h	8d	D. Smith	18.47
War Eagle	102	7	1	1h	2h	10h	9h	L. Pichon	28.62
Champ Mars	102	4	7	10½	12½	12½	11½	W. Jenner	18.07
Princess Doreen	102	8	10	5h	5h	6h	10d	W. Beranowski	80.25
*Cherokeen Lee	98	7	10	6h	11½	13½	12h	G. Craver	1.99
Mary O.	108	13	13	13½	13½	14	13	E. Taplin	66.17
									12.34

aCoupled. *Field.

Rothermel was forced back soon after the start but improved her position steadily and, coming determinedly when straightened in the stretch, outstayed Chicago. Latter showed a fine effort and was well up during entire trip and only a big gap in the stretch prevented a good effort and was lucky. Lancer closed ing Gus closed an immense gap. Princess Doreen suffered from interference. Moon Raker tired badly. War Eagle was done after half mile.

$2 mutuels paid: Rothermel, win $13.20, place $6.96, show $7.14; Chicago, place $9.14, show $8; Nor'easter, show $7.14.

SIXTH RACE—$1300, allowances, 3-year-olds and up, one mile. Start good, won driving; place same. Went to post at 5:08; at post 1 minute. Winner, ch. c. 8 by Russ American-Miss Meilish. Trainer—L. Gentry. Time — :24 :46 4-5, 1:12 4-5, 1:37 4-5. Value to winners—$1000, $200, $100, $50.

HORSE.	WT.	PP.	ST.	¼	½	¾	Str.	Fin.	Jockey.	Equivalent Odds to 1
Bombay	103	8	2	3h	2½	2h	1½	1½	L. Pichon	3.37
Mike Hall	107	6	1	1d	1d	1d	2d	2d	E. Pool	2.38
Sweet Corn	103	3	5	4h	5d	4d	3½	3d	L. Jenner	4.32
Belgenland	108	2	6	5d	4h	5d	4d	4d	D. Craver	3.45
Rocky Cliff	98	4	3	2h	3h	3h	5d	5d	L. Smith	11.90
First Mint	107	7	4	6d	6d	6h	6h	6d	W. Long	20.34
Winifred	98	5	8	8d	8d	8h	8h	7d	C. Meyer	15.48
Liberty	108	9	9	9h	9h	9h	9d	8d	R. Peternel	70.60
Meknes	110	1	7	7h	7h	7d	9d	9	L. Hardy	16.81

Bombay going in his best form, under good handling, moved up steadily and, continuing gamely in the stretch, outstayed Mike Hall, latter probably the best, was away well but allowed to drop out of it in early stages, responded gamely when urged hard in the stretch and would have won by a longer distance. Sweet corn raced steadily through the stretch. Belgenland tired in the drive. Meknes quit.

$2 mutuels paid: Bombay, win $8.74, place $5.16, show $3.66; Mike Hall, place $5.16, show $3.50; Sweet Corn, show $3.50.

SEVENTH RACE—$1200, claiming, 3-year-olds and up, one mile and three-sixteenths. Start good, won easily, place driving. Went to post, 5:43. At post 1 minute. Winner, ch. f. 3, by Sir Barton-Koster Girl. Trainer, owner. Time, :24 1-5, :48, 1:14 1-5, 1:40 4-5, 2:02 2-5. Value to winners, $900, $200, $100.

HORSE.	WT.	PP.	ST.	¼	½	¾	Str.	Fin.	Jockey.	Equivalent Odds to 1
Croatan	102	1	5	4d	4d	2h	2½	1d	L. Hardy	6.96
Bonaparte	109	6	6	6h	6h	4½	3h	2d	R. Finnerty	6.52
Scotland Forever	111	2	4	3d	3d	3d	4h	3d	H. Philpot	4.30
Watts	106	7	2	2h	2d	1h	1d	4d	M. Garner	9.44
Revellion	109	8	7	7d	7d	6d	6d	5d	W. Boghowski	8.00
Nabisco	109	3	1	1d	1h	5d	5h	6d	W. Lauscher	2.00
Saramook	109	5	3	5d	5d	7d	7d	7d	R. Peternel	47.75
Marjus	104	4	8	8d	8d	8d	8d	8d	W. Jenner	7.61

Croatan, well up by hustling tactics in early stages, moved to the leaders slowly after half-mile, responding gamely to hard drive in stretch, wore down Bonaparte in last furlong. Scotland Forever raced wide for entire trip. Watts tired after six furlongs. Nabisco was given a bad ride. Revellion finished fast.

$2 mutuels paid—Croatan, win $15.92. Place $7.88, show $4.98; Bonaparte, place $9.36, show $5.66; Scotland Forever, show $3.12.

LINCOLN FIELDS SCRATCHES.

First race—Tom Nash, Paul Weidel II, Baby. Second race—Colonel Campus, Georgia Wonder, Mack's Golden Dance. Third race—Clapper, The Wire, Duckweed, Fire Water. Fourth race—Bridle, Meknes. Sixth race—Marlboro, Stuart Hunter, Seventh race—Brumfield, Marsdale, Transfer, Aregal. Weather, clear; track, fast.

OTHER RACING RESULTS

At Dorval Park.

Weather raining; track slow.

FIRST RACE—Six furlongs:

*Somerset (Ackabell)	7.75	4.25	3.80
Gonwithin (Wall)		5.00	2.80
Kia (H. West)			2.85

Time, 1:16 2-5. Jewel Kit, Porter Ella, Sir Glenn, *Commissioner, Calcite, Albret, Alley Oop, Merriman also ran. *Field.

SECOND RACE—One mile:

Brevet (Brooks)	4.80	3.10	2.90
Shericity (Wilso)		4.50	4.25
Batonne (Kincy)			4.65

Time, 1:47 1-5. Antimony, Elisa Jane, Gems to Let, El Jesmar and Royal Pearl also ran.

THIRD RACE—Six furlongs:

Carefree (J. Chalmers)	2.70	2.45	2.10
Jim Bridger		3.20	2.30
Shore Pete			2.45

Time, 1:16 1-5. Comfy, Chas. J. Craigmile and Ben Franklin also ran.

FOURTH RACE—Five and one-half furlongs:

Tolgra (H. West)	25.50	6.70	2.70
Moiye Seth (Chilcutt)		14.00	8.00
Black Friar (W. Garrant)			2.60

Time, 1:09 2-5. Suncrest, Rundale, Same Pete and Tyvalien also ran. aScagram entry.

FIFTH RACE—One mile and 70 yards:

Tyvalien (H. Richards)	5.15	3.60	2.30
Patricia J. (M. Fishade)		3.40	2.10
Endor (F. Seremba)			2.10

Time, 1:49. Palaisseau and Amenra also ran.

SIXTH RACE—One mile:

El Canoe (C. Bridges)	6.30	3.05	3.40
Redwood (Brooks)		3.50	6.90
Davenport (J. Chalmers)			4.30

Time, 2:00 3-5. Martini, Febrah, Polly Leighton, Lewellyn, Bing Boy, Marvville, Joaquina, Corfle, Chula Vista also ran.

SEVENTH RACE—One Mile and One-Sixteenth:

Opperman (H. Richards)	8.75	5.05	3.50
Shenherd of The Hills (Ackabell)		5.30	3.80
Lannie (Seremba)			2.85

Time 1:58 2-5. Carom, Duckling, Donarita, Jeb also ran.

DORVAL SCRATCHES.

First—Foyle, Costizan, Arrant Jade. Second—Miss Content. Third—Fire Dog, Dniper, Telurida, Cut Bush, Vosbel, Nos. Fought Charm. Sixth—Vulnad, Illustrator, Peaty Fox, Evelash, Myrtle Crown, Doughnut. Seventh—Alletacho, tonnierre, Peggy Cook, Tim Gleason, Jim Bethel.

X—Field.

FOURTH RACE—6 furlongs:

Uncle Al (Yelton)	19.00	5.80	5.80
Downtown (Mertz)		4.00	3.00
Handicap (Root)			3.40

Time, 1:15 4-5. Trapro, Guapa, Patriation, Star of Eve, Ruth Gold also ran.

FIFTH RACE—Five and a half furlongs:

Mickey D (Rainesworth)	7.20	4.20	Out
a—Fedonna (Hoffman)		4.20	Out
Kentucky Ace (Griffin)			Out

Time 1:07 3-5. William T., Irish Pal. a—Golden Fair, Davimer, a—Fairy Girl. also ran.

a—Forecatcher entry.

SIXTH RACE—Seven Furlongs:

eGinial Host (Rainesworth)	20.00	9.20	5.40
Mount Beacon (Allen)		18.00	8.80
Time 1:25 (new track record). Thistle Gold, Scimitar, Krick, Color Sergeant, also ran.			4.00

SEVENTH RACE—Seven furlongs:

Ed. Burke (Guerra)	18.40	6.40	4.00
Prisoner (Whitaker)		4.00	2.80
Good Shepherd (Josiah)			3.40

Time, 1:26 2-5. Glenister II, Bruneth and Susan Rebecca also ran.

EIGHTH RACE—One mile:

Jealous (Frost)	8.00	4.20	3.60
Collie Tokalon (Chilicutt)		6.20	5.00
Indian Tales (Aron)			6.00

Time, 1:41. Loyal H., Emancipation, Lag Low, Slippery Smile, Medina, Lure of Gold, Delphi, Vernon B. also ran.

RACELAND SCRATCHES.

First race—Brier Hill, Antiquity, Hasty Miss, Jane C., Uncle Si, Flames Second—Doc K., Medicine Man, Mother of Pearl, Belham. Third—Christopher, Count-ess Claridge, Runquol, Foreclose, My Eva, Sunny Hours, Fourth—Annihilator, Alabama Round, Jolly Boy, Thelma O., Frankman, Policeman, Dr. Eighth—Tamner, The Tailor, West Point, Sunny Land, Flor Lillie, French Lady.

At Kenilworth.

Weather cloudy; track heavy.

By the Associated Press.

FIRST RACE—Five furlongs:

Cayuga (Harper)	4.00	3.05	2.50
Gov. Seth (McCrann)		3.30	2.60
Honey Nook (Steinhart)			2.55

Time, 1:03 4-5. Atlantic, Corral Boss, Scratavo, Hoity Toity, Miss Lee and Marie Flynn also ran.

SECOND RACE—Mile and 70 yards:

Clothe Hill (Rober)	7.10	3.45	3.75
Bruce (Leonard)		14.60	3.85
King's Court (Horn)			3.10

Time, 1:52 4-5. Successor, Assent and Tricky Take Off also ran.

THIRD RACE—Five and one-half furlongs:

Panola (Fisher)	5.70	3.90	3.75
Thistle Beauty (Frank)		8.25	4.25
Colored Gal (Leonard)			7.75

Time, 1:10 1-5. Rixey, Grapestone, Reigh Shot, Sonny Boy, Sparkling Water, Toiler, Captain Guard and Outward Bound also ran.

FOURTH RACE—5½ furlongs:

John W. Weber (Mann)	49.95	13.25	5.10
Dedans (McCrossen)		4.40	3.00
Encamp (Pendergrass)			2.75

Time, 1:10 1-5. Fire Boy, Spats, Brinkley, Julie, Jim Stuart also ran.

FIFTH RACE—One mile and one-eighth:

Steadfast	2.70	2.20	2.10
Wild Gold	4.80	3.20	2.80
Merry Brook	3.80	3.00	2.60
Carlino	4.40	3.20	2.80
Ederle	3.40	2.80	2.60
Sleepy Time	3.40	2.80	2.60
Flitting Day	3.40	2.80	2.60
The Cossack	3.40	2.80	2.60

SECOND RACE—Claiming, 3-year-olds and up, one and one-sixteenth miles:

Tamaia Trail	4.20	2.80	2.60
Cameron Bush	3.40	2.80	2.60
xDoubloon	3.40	2.80	2.60
Johnny Campbell	3.40	2.80	2.60
Indian Maid	3.40	2.80	2.60
Ward o' Way	3.40	2.80	2.60
xHigh Bridge	3.40	2.80	2.60
xSnake Bite	3.40	2.80	2.60
Mistress	3.40	2.80	2.60
xLa Ferte	3.40	2.80	2.60
Great Hopes	3.40	2.80	2.60

FIFTH RACE—Claiming, 3-year-olds and up, one and one-sixteenth miles:

Encadre	4.80	3.00	2.80
Far Cry	3.40	3.00	2.80
*Grierson	3.40	3.00	2.80
*The Wire	3.40	3.00	2.80
Wolfe	3.40	3.00	2.80
Casino	3.40	3.00	2.80
Eternal Magic	3.40	3.00	2.80

SIXTH RACE—Claiming, 3-year-olds and up, one and one-sixteenth miles:

Hobcaw	4.80	3.00	2.80
Nimrod	3.40	3.00	2.80
Sonora Male	3.40	3.00	2.80
Heartache	3.40	3.00	2.80

Sixth race, $800, 3-year-olds and up, claiming, one and one-sixteenth miles:

Bright Idea	4.40	2.80	2.60
Two Feathers	3.40	2.80	2.60
Wise Guy	3.40	2.80	2.60
*Maimonides	3.40	2.80	2.60
Reporter Editor	3.40	2.80	2.60
Marvelite	3.40	2.80	2.60
Real Artist	3.40	2.80	2.60

Seventh race, $800, 3-year-olds and up, claiming, one and one-sixteenth miles:

Scissors	4.40	2.80	2.60
Bill C.	3.40	2.80	2.60
Sandswept	3.40	2.80	2.60
Burbeth	3.40	2.80	2.60
Bobbie	3.40	2.80	2.60
Sniper	3.40	2.80	2.60
Eurasia	3.40	2.80	2.60



After Sixth Straight.

MISS DRAPEAU, 2-year-old daughter of Porte Drapeau, owned by B. Creech, will go after her sixth straight victory tomorrow in the fourth race at Raceland. The filly is pitted against a small but select field. Her opposition will be made up of Duff's Time, winner of his last start, Low Gear, a colt that raced well at Fairmount last spring, Blue Blood, longshot winner at Washington Park last month and a few others. Miss Drapeau, in winning five straight races has had two victories at Omaha and three at Raceland.

* * *

A fast band of 3-year-old sprinters will face starter Bill Hamilton, in the Flossmoor Country Club Purse, at Lincoln Fields, Monday. Idle Hour Stock Farm has named Birley M. C. and Binary Star for the event while Dinnar Dance, Little Cyn, Scotland and Mix Up are named to oppose the Bradly racers. Little Cyn, is owned by Coldstream Stud, which has also entered the fast filly, Hot Spot.

* * *

New Addition.

THE latest addition to the stake ranks at Saratoga is the Old Colony Steeplechase for hunters. This race is worth $1000 added and is to be run Aug. 26. The rules for the race require that in all hunter races, the riders must be amateurs. The Old Colony was suggested by a number of amateur sportsmen and it will be renewed annually at Saratoga. The race is at two miles and one-half. In addition to first money the winning owner will be presented with a cup valued at $225 by the Eastern Horse Club of New York.

* * *

Saratoga Eligibles Work.

SIX candidates for the Saratoga Handicap, opening day feature race at Saratoga Springs, were given trials over the beautiful Saratoga course, yesterday morning. Peanuts, owned by Robert L. Gerry, and J. E. Widener's Klev turned in the best work of the sextet. The pair of racers went a mile in 1:44 over a heavy track.

* * *

Chance Shot, son of Fair Play-Quelle Chance, owned by Widener romped over the eight-furlong course at Saratoga in 1:44 3-5. Chance Shot appeared to fancy the heavy going and was running easily at the end. Mars, from the stable of W. M. Jeffords, worked a mile in 1:46 3-5 while W. J. Salmon's 1926 Preakness winner, Display, went the same distance in 1:47. William R. Coe's filly, Black Maria, went an easy mile in 1:46 handily.

* * *

Divide Honors.

PHILLIP GOODWIN and Frank Stevens divided riding honors at Empire City yesterday afternoon. Goodwin piloted Sea Hawk to victory in the second race and Vie in the sixth. Sea Hawk was a 20 to 1 shot. Stevens had the leg up on Vacation, longshot winner of the Sprightful Stakes and Light Carbine, winner of the Yonkers Handicap.

Swimming Meet Wednesday Night

City Championship and W. A. U. Indoor Title Events on Coliseum Program.

Swimmers will compete for city championship and Western A. A. U. indoor titles in the aquatic meet at the New Coliseum pool Wednesday night. Ed Manley, swimming instructor, announced the program last night and issued an invitation to swimmers to send in their entries. There will be a 50-yard back-stroke event for women, to decide the city championship and a 200-yard breast-stroke event for men, with the city title as the prize. Western A. A. U. events on the card will be the 220-yard free-style swim and low-board fancy diving.

Cliff Gentry and Bill Lovey have entered the diving contest and there is a chance that Harold Groh, Illinois U. star, will compete also.

Greyhound Results

At Ramona.

FIRST RACE—Three-sixteenths mile:

Troublesome Pay	15.60	8.80	3.40
Dashing Jockey		4.40	2.80
Topsman II			2.80

Time, 20s. Betty Arcadian, Twentieth Century, Billy King and Let's Go also ran.

SECOND RACE—One-quarter mile:

Daily Joy	15.20	6.20	3.20
Wild Aster		5.00	2.40
Buck Supreme			2.80

Time, 25 4-5s. Uneasy, Cosmopolitan, Brilliant Guide, Mutt's Sister also ran.

THIRD RACE—Futurity:

Little Duke	4.20	3.20	2.40
Spikalong		4.00	2.80
Five-Thirty-Two			3.20

Time 29 1-5s. My Friend, Mary Model, Hunts Home and Yellow Buck also ran.

FOURTH RACE—Five-sixteenths mile:

Winding Ray	4.00	3.20	2.60
Collin Boy		4.60	3.60
Flying Major			3.60

Time 33 1-5s. Dusty Fo

ROCK ISLAND NINE HEAVILY FAVORED TO WIN MANUFACTURERS' TITLE

MUNICIPAL LEAGUE BOX SCORES

SENIOR EVANGELICAL

ZION 8, ST. STEPHENS 4.

ZION SBS

	AB	R	H	E
Tibbles cf	5	2	2	0
Lstroth 3b	4	2	3	1
Gaum 1b	3	2	0	0
Janzow 2b	4	1	2	0
Weber c	3	0	0	0
Butch lf	4	0	0	0
Semmer ss	4	0	0	0
N'meier rf	4	3	4	0
Snell p	3	0	0	0
Sch'mel p	1	0	0	0
Totals	34	8	10	1

ST. STEPHANS	AB	R	H	E
Br'dues lf	2	0	0	0
Engler lf	2	1	1	0
McA'r 1b	4	1	1	0
Carter cf	4	0	0	0
Klien ss	3	0	1	0
D'rich 2b	3	0	0	0
W'meirs 2b	3	0	1	0
Sueser rf	4	1	1	0
Allwell c	2	0	0	0
Br'eman p	3	0	0	0
Totals	30	4	5	0

Zion ..... 3 1 0 0 3 1 1 0 — 8
St. Stephens ..... 0 0 0 1 1 2 0 — 4

Two-base hits—Tibbles. Luenstroth. Three-base hits—Niemeier. Carter. Home run—Janzow. Hit by pitched ball—By Snell, Klein. Bases on balls—Off Snell 3, off Schamel 0, off Bruegman 2. Struck out—By Snell 2, by Schamel 6, by Bruegman 3. Pitching record—Off Snell, 3 hits and 2 runs in 6 innings; off Schamel, 2 hits and 2 runs in 2 innings; off Bruegman, 10 hits and 8 runs in 8 innings. Umpire—Bonifer.

ST. JAMES 3, ST. MATHEWS 2.

ST. JAMES S.R.

	AB	R	H	E
H. G'itz 2b	4	0	0	1
Read ss	3	1	1	0
E'bach 3b	4	1	2	0
Snyder lf	3	0	0	0
K'ter c	4	1	1	0
Bates rf	4	1	1	0
Brown 1b	2	0	0	0
Ross cf	2	0	0	0
G'man cf	1	0	0	0
R. W'p	3	0	0	0
Totals	31	3	5	3

ST. MATHEWS

	AB	R	H	E
G. Heck 2b	4	0	0	1
G. T. 3b	4	0	0	1
Flad lf	3	0	0	0
H. Tin 1b	4	0	0	0
K'ling rf	3	0	0	0
S'der cf	3	0	1	0
C. Tin ss	4	0	0	0
S'ner c	3	1	2	0
Cratz p	3	0	1	0
Brenan rf	1	0	1	0
E. Heck cf	1	0	0	0
Totals	33	2	5	4

Innings: 1 2 3 4 5 6 7 8 9
St. James Sr. ....2 0 0 1 0 0 0 0 — 3
St. Mathews ....0 2 0 0 0 0 0 0 0—2

Passed balls—Koester 1. Hit by pitcher—Off Wunderle, 1; off Cratz, 1. Struck out—By Wunderle, 15; by Cratz, 8. Umpire—Kassing.

INDEPENDENTS 17, JESUS 6.

INDEPENDENT.

	AB	R	H	E
Teepe ss	5	2	0	2
W. Lottm'n c-rf	5	3	2	0
L. Lttm'n 3b-c	4	1	2	0
Klein lf	4	2	1	0
Schulze 2b	5	4	2	0
H'stein cf	4	2	2	0
Heinrich p-1b	5	2	0	0
Wolf p	5	0	2	0
Burton 3b	3	1	1	0
Totals	42	17	15	3

JESUS.

	AB	R	H	E
Lumux	5	0	0	0
Schrep'l 3b	5	0	2	2
Schmel'l 1b	5	0	2	0
Halm p	4	0	0	0
Woeller 2b	5	1	2	0
Kindle ss	5	0	0	0
Binker cf	5	0	0	0
Turner lf	4	1	0	0
Trsler rf	4	1	0	0
Jandas rf	0	0	0	0
Totals	41	6	12	4

Innings: 1 2 3 4 5 6 7 8 9
Jesus ..... 0 0 0 0 0 0 1 0 5—6
Independent ..... 2 0 2 2 1 0 1 4 5—17

Two-base hits—Klein, Schulz, Hunstein, Heinrich. Three-base hits—E. Lottman, Urschel. Home runs—Schulz, Hunstein, Kindler.

EBENEZER 9, FRIEDENS 4.

FRIEDENS.

	AB	R	H	E
Miller 3b	1	1	0	0
Tesean cf	3	1	1	0
Hank p	3	1	1	0
Leidhe 1b	2	1	1	0
Cross ss	3	0	0	0
Blake rf	2	0	0	1
Ledbetter lf	2	0	0	1
Griener 2b	2	0	0	0
Smith 2b	2	0	0	0
Totals	18	4	4	2

EBENEZER.

	AB	R	H	E
Linn ss	4	2	2	0
Roerner 2b	3	1	1	0
Roerner 3b	3	1	1	0
Grimm c	4	1	1	0
Ulmer lf	4	1	1	0
Thomas-Ledbetter lf	1	0	1	0
Trwein p	1	1	0	0
Bassing rf	3	0	0	0
M'Mah'n rf	1	0	0	0
xFstich rf	1	0	0	0
Totals	30	7	7	0

Innings: 1 2 3 4 5 6 7 8 9
Friedens ..... 1 0 0 0 0 0 3 0 0—4
Ebenezer ..... 3 0 0 0 1 2 0 1 x—7

Two-Base Hits—Linn, Grimm. Three-Base Hits—Tesereau. Home Run—Rink. Stolen Bases—Trautwein, 2; Grimm, Bak. ser, Graner. Wild Pitches—Trautwein, Hank. Passed Balls—Grimm, 2. Base on Balls—off Trautwein, 1; off Hank, 4. Struck out—By Trautwein, 5; by Hank, 2. Time—54 minutes. Umpire—Becker.

JUNIOR EVANGELICAL

FRIEDENS 10, ST. JAMES 4.

FRIEDENS.

	AB	R	H	E
Lamp't 2b	5	1	1	0
Alb'gr 2b	3	1	1	1
Krey ss	3	1	1	0
H'mann c	4	1	1	0
H'ling 1b	0	2	0	0
Fr'dek lf	3	2	2	0
Eb'ach rf	3	1	1	0
Walker rf	3	1	1	1
Foltz p	3	0	0	0
Totals	33	10	8	5

ST. JAMES

	AB	R	H	E
L. Wh'p lf	3	0	0	0
H'mann 2b	3	0	0	0
E. Wh'p c	3	1	1	0
Brown 1b	3	1	0	0
Kolde ss	3	0	0	0
Binder cf	3	0	0	0
Bruns 3b	3	0	0	0
Hardin rf	2	0	0	0
Cooper p	2	1	1	1
Totals	25	3	2	1

Innings: 1 2 3 4 5 6 7
Friedens ..... 3 0 0 0 7—10
St. James ..... 0 0 0 0 1 0 0—1

Two-base hits—Walker, Krey, E. Weber. Three-base hits—Kolde 1. Stolen bases—Lampert 2, Hasenbrink 2, Herthing 1. Passed balls—E. Weber 2. Hit by pitcher—Off Cooper, Herthing. Base on balls—Off Foltz 3, off Cooper 3, off Kolde 6. Struck out—By Foltz 9, by Cooper 6, by Kolde 1. Pitching record—Off Foltz 5 hits 4 runs in 5 innings; off Cooper 5 hits 10 runs in 4 1-3 innings; off Kolde 0 hits 0 runs in 2-3 innings. Time—1hr., 30m. Umpire—Bonifer.

ZION 6, ST. PETERS 2.

ZION JRS.

	AB	R	H	E
Sturm cf	3	0	0	1
Kramer ss	3	0	1	0
G'bring 3b	3	0	1	0
Becker 1b	3	1	1	0
Weber rf	3	1	1	0
Herger lf	1	0	0	0
Sueser 2b	3	1	1	0
Schulte c	3	1	2	0
H'deman p	3	1	2	0
Totals	24	5	9	3

ST. PETERS

	AB	R	H	E
Phol 2b	3	1	1	0
Schum'n ss	3	0	0	0
Schum'r 3b	3	0	0	0
G. Grid lf	3	0	0	0
Joke cf	3	0	0	0
Boy'off c	2	0	1	0
Z'man cf	1	0	0	0
Z'man rf	2	0	0	0
Totals	21	2	6	1

Innings: 1 2 3 4 5 6
St. Peters ..... 0 0 0 0 0 2—2
Zion ..... 1 0 1 3 0 1—6

Two-base hits—Niemeier, Heideman, Phol. Home runs—Becker. Sacrifice hit—Hornberger. Hit by pitched ball—By Heideman, Stickner. Bases on balls—Off Heideman 3, off Grunewald 3, off Weidner 0. Struck out—By Heideman 3, by Grunewald 4, by Weidner 0. Pitching record—Off Heidemann, 6 hits, 2 runs, in 6 innings; off Grunewald, 9 hits, 5 runs, in 6 innings. Umpire—Bernar.

Y. M. C. A. INDUSTRIAL NO. 2

McQUAYS 9, ATLAS 1.

McQUAY-NORRIS.

	AB	R	H	E
Jaeger ss	4	0	1	0
Guelker 1b	4	0	1	1
Nixon 3b	4	2	2	0
Bond 2b	2	2	0	0
Zitzmn lf	4	2	3	0
Lortz cf	3	0	0	0
K'tecki c	4	1	2	0
Mullen rf	4	1	1	0
Thomas 1b	4	1	1	0
Totals	35	9	13	2

ATLAS TACK.

	AB	R	H	E
White 1b	4	0	2	0
Phil'ps 3b	4	0	1	0
Cragg ss	4	0	0	0
Krug cf	3	0	0	0
Strom rf	3	0	0	0
Graef p	3	0	0	0
R'ard'n 2b	3	0	1	0
Jordan c	3	0	0	1
Totals	30	1	7	1

Innings: 1 2 3 4 5 6 7 8 9
McQuay-Norris ..... 0 0 0 1 2 5 — 9
Atlas Tack Co. ..... 0 0 0 0 0 0 0 1 —1

Three-base hits—Guelker, Nixon. Sacrifice hit—Bond. Stolen bases—Lortz (5), Kostecki (2), Phillips. Bases on balls—Off Cragg 1. Struck out—By Thomas 9, by Cragg 8. Left on bases—McQuay-Norris 7, Atlas Tack Co. 6. Time of game—1h. 45m. Umpire—Palmer. Scorer—D. M. Crimmins.

ATLAS 3, McQUAYS 9.

SECOND GAME.

ATLAS TACK CO.	AB	R	H	E
White, lb.	3	0	1	0
Phil'ps, 3b	4	1	2	2
Cragg, ss	4	0	1	0
Krause, cf.	4	0	1	0
Rich'on, p	4	0	1	0
Yoc'um, lf	3	0	1	0
Levine, lf	0	0	0	0
Strom, 2b	3	0	1	0
Jordan, rf	3	0	0	0
Totals	32	3	11	4

McQUAY-NORRIS MFG. CO.	AB	R	H	E
Bre'lin, 2b	4	0	0	2
Gilker, lb	2	0	1	1
Nixon, 3b.	3	0	1	0
Bond, rf.	3	0	0	0
Lortz, cf.	3	1	2	0
Kos'ck, c	3	0	1	0
Jaeger, ss	2	0	0	1
Daesch, lf	3	0	1	0
Polster, p	2	0	0	0
Zitzman, l.	0	0	0	0
Totals	27	2	5	5

Innings: 1 2 3 4 5 6 7
Atlas Tack Co. ..... 0 0 0 0 0 0 3—3
McQuay-Norris Co. ..... 0 2 0 0 0 0 0—2

Two-base hits—Lortz, Cragg. Stolen bases—Richardson, Lortz (2). Double plays—Cragg to Green. Passed balls—Jordan 2. Base on balls—Off Polster, 1; off Richardson, 2. Struck out—By Polster, 4; by Richards, 4. Left on bases—Atlas Tack Co., 6; McQuay-Norris Mfg. Co., 4. Umpire—Palmer. Scorer—Dan M. Crimmins. Time, 1h. 50m.

Today's Municipal Baseball Games

MONDAY LEAGUE (Double Headers)
Carondelet Park No. 3, Harmony vs. Redwood, 1:30; Sherman Park No. 2, Soldiers vs. Perfection, 1:30; Forest Park No. 10, Sentinel vs. St. Louis, 1:30.

EMPIRE LEAGUE (Double Headers)
Forest Park No. 8, Bell vs. Typos, 1:30; Forest Park No. 12, Maccabeans vs. Mo. State, 1:30; Forest Park No. 2, Ry Mens vs. Pants Store, 1:30.

INDEPENDENT LEAGUE.
Fairground Park No. 1, Falcons vs. Stones, 3; Fairground Park No. 3, Shell vs. Waterboy, 3.

MERCANTILE LEAGUE.
Fairground Park No. 2, Wackman vs. Ellis, 3:30; Sherman Park No. 1, Pig-Wiggly vs. Mo. State, 3:00.

MISSOURI CITY LEAGUE.
Forest Park No. 6, double header, Baseball Tavern vs. Peter, 1:00; Forest Park No. 16, Missourian vs. Fendler, 3:00 p.m.; Forest Park No. 1, Geyer Athletic vs. Sally, 3:00.

NEIGHBORHOOD LEAGUE.
Forest Park No. 9, Celts vs. Kiwanis, 2:30; Forest Park No. 9, Romolas vs. Rovers, 3:30; Forest Park No. 7, N. S. vs. Elliot A. C., 3:30; Junior High vs. McElroy Sloan, 9:00; Tower Grove Park, Ravens vs. St. Louis Athletic, 11:00; Forest Park No. 7, Northside vs. Neighborhood, 1:30.

NORTH SIDE LEAGUE.
Carondelet Park No. 5, Banner A. C. vs. Triangle A. C., 1:30; Fairground Park No. 4, St. Edwards vs. Stuarts, 3:30.

POLISH NATIONAL ALLIANCE.
Murphy Playground, St. Andrews vs. Kosciusko, 1:15; Murphy Playground, St. Andrews vs. Hip A. C., 2:15; Linden vs. Cadets, 3:30.

SOUTH GRAND LEAGUE.
Marquette Park No. 1, Gravois Robins vs. Tower Grove Bk., 1:15; Marquette vs. Lafayette, 3:30; Marquette B. B. vs. Tower Grove Bk., 3:30; Sublette Park vs. Field, Harrison D. & C. vs. Linwood B. M. A., 2:15.

SOUTH SIDE LEAGUE.
Carondelet Park No. 1, Schenberg vs. South Side, 1:30; Carondelet Park No. 2, Council vs. Uncle's Place, 3:30; Carondelet Park No. 3, Southern vs. Hoffbrau, double header, 1:30.

THOMAS E. WILSON LEAGUE.
O'Fallon Park No. 4, No. End vs. Pilgrim, 1:30; O'Fallon Park No. 3, Yoke vs. 138 Inf., 3:30; O'Fallon Park No. 4, Bellerive vs. Hellrung Grimm vs. Whites, 3:00.

WESTERN CATHOLIC UNION.
Fairground Park No. 4, St. Engelberts vs. Holy Trinity, 2:30; Marquette Park vs. St. Joseph, 3:30; St. Anthony, 2:30.

UNITED RAILWAY LEAGUE. NORTH SIDE.
Fairground Park No. 2, Cass vs. Wellston, 9:00; Fairground Park No. 4, Page vs. Shops, 9:00.

SOUTH SIDE.
Carondelet Park No. 1, South Broadway vs. Manchester, 9:00; Forest Park No. 12, Laclede vs. Bellefontaine, 9:00; Forest Park No. 12, Park vs. Jefferson, 3:00.

CITY LEAGUE.
O'Fallon Park No. 1, Wilson vs. Wolfram, 1:30; O'Fallon Park No. 1, Victor Hat vs. Herman Shoe vs. Adams, 2:15.

CONCORDIA LEAGUE.
Concordia Park No. 1, Carrol P. M. vs. Concordia, 9:00; Concordia Park No. 1, Yoke vs. Kosciusko-Bourke, 3:30; Minnie Wood vs. Century vs. Tiemanns, 2:15.

ILLINOIS TENNIS TITLE TOURNAMENT OPENS TOMORROW

By the Associated Press.
CHICAGO, July 23.—With an entry list of 128 stars the Illinois State tennis championships will open at Skokie Monday with finals scheduled for next Sunday.

William T. Tilden II, former National titleholder, and Alfred H. Chapin Jr., of Hyannis, Mass., the present Illinois champion, were seeded one and two in the draw, and a number of younger players, with rankings in the first 10, will give them battle.

George Lott, Chicago's highest ranked player just now, is playing in the East and has not entered.

Chapin's wife, the former Charlotte Horner, ranked fifth among the women players of the country, will defend her title in the women's singles against a field of promising young players. Singles matches will begin Monday and doubles on Wednesday.

SUNDAY SCHOOL

WAGNER 14, GRACE HILL 6.

WAGONER PL.

	AB	R	H	E
Bonn'f,cf	5	0	2	1
Cam'll,ss	5	0	0	1
M'n,3b-2b	6	2	1	1
Lingo,1b	5	1	1	1
Brock,rf	5	4	1	0
B'w,2b-3b	4	2	1	0
R'man,lf	4	1	0	0
Moultine,c	3	2	0	0
DeS'ler,p	4	1	2	0
Gil'pie,c	1	1	1	0
Totals	43	14	14	3

GRACE HILL.

	AB	R	H	E
Gr'ner,2b	5	0	2	1
P.K'f'l,ss	5	1	1	0
Ka'ler,1b	5	2	2	0
Struer,lf	5	2	2	0
Meyers,cf	5	1	3	0
Palmer,3b	5	0	0	1
K.Krall,p	5	1	1	0
Young,rf	5	0	1	1
Terry,c	4	0	0	0
Wilson,rf	1	0	0	0
Totals	45	6	10	5

Innings: 1 2 3 4 5 6 7 8 9
Wagoner Place ..0 3 0 0 4 3 4 0 0—14
Grove Hill .....0 0 1 0 3 0 1 0 1— 6

Two-base hit—Breck. Three-base hits—Breck, Burlew, Moultin. Home run—Gillespie. Sacrifice hit—Burley. Struck out—By Krall, 4; by De Stabler, 9.

GIDDINGS 6, HAMILTON 2.

GIDDINGS

	AB	R	H	E
Reddin,ss	3	3	4	2
Ruckm'n,2b	3	2	2	0
Chase,lf	4	0	0	0
Allen,3b	4	0	0	0
Katz,1b	4	0	1	0
H'rtwein,cf	4	0	0	0
Fenton,3b	4	0	0	0
Benson,1b	4	0	3	0
Mac'Cr'dy,rf	3	1	1	0
White,rf	1	0	1	0
Totals	36	6	11	2

HAMILTON.

	AB	R	H	E
Snyder,2b	4	0	0	0
Jones,3b	4	0	0	1
Rinkle,1b	4	0	0	0
Nichouse,cf	3	1	0	0
Harrison,p	4	1	0	0
Backlund,lf	4	0	0	0
Maro'ard,ss	4	0	1	2
Hall,c	3	0	0	0
Sasseck,rf	3	0	0	0
Totals	33	2	1	3

Innings: 1 2 3 4 5 6 7 8 9
Giddings ..... 1 1 0 0 0 1 0 3 —6
Hamilton ..... 0 0 0 0 0 0 0 2 —2

Three-base hit—Ruchman.

L. PRES. 14, T. BAPTISTS 8

BAPTIST.

	AB	R	H	E
Ely,cf	5	0	0	0
Krauss,ss-c	5	0	1	1
Schultz,2b	3	1	1	4
Varner,1b	4	1	1	0
E.Fite,lf	4	0	0	0
Reidy,rf	4	0	0	0
Trail,3b-ss	4	0	2	2
C.Fite,rf	3	1	1	1
Lawrence,p	3	1	2	0
Totals	36	4	8	8

PRES.

	AB	R	H	E
Kelly,1b	5	2	1	0
Jocoba,2b	5	2	1	0
Tremayne,p	3	3	2	0
Cameron,cf	6	3	3	0
Schultz,ss	5	1	1	0
Andrews,c	6	0	0	2
Marshall,3b	5	2	2	0
Cannon,lf	4	0	0	0
Cole,rf	5	1	1	2
Totals	42	14	11	4

Endicott ..... 0 0 0 4 0 0 0 1 0—5
American ..... 3 3 0 0 2 0 1 2 —29

Two-base hits—Dapron 2, Eberhardt, Maxer 2, Herbst. Three-base hits—Sweeney 2, Schall. Home runs—Sweeney 2, Schall. Mc-Glaughlin. Stolen bases—Mager, Eberhardt, Hahn, Schnell, Sweeney. Wild pitch—Link. Passed ball—Schalli. Hit by pitched ball—By Link (Dapron), Link 3. Base on balls—Off Link 3, off McGinnis 12, by Link 3. Struck out—By McGinnis, 15 hits 9 runs in 8 innings. Pitching record—Off Link 3 hits 29 runs in 8⅔ innings. Left on bases—Endicott 8, American 3. Time—1hr., 50m. Umpire—Meyers. Scorer—J. Shea Jr.

PURINA 21, M. P. SERVICE 1.

PURINA.

	AB	R	H	E
Moore 2b	5	4	3	0
Scamp cf	4	1	0	0
Horan ss	4	2	2	0
Smith lf	5	1	3	0
Ulmer 1b	6	1	2	0
Ramsey c	4	3	2	0
Hunter 3b	4	3	1	0
R'well 3b	0	1	0	0
G'well rf	4	3	1	0
Totals	42	21	19	1

M. P. SERVICE.

	AB	R	H	E
F'ning ss	3	0	1	1
Reid 1b-c	3	0	1	1
Nolan 3b	3	0	0	2
Kenny 2b	3	0	0	0
Lininger	1	0	0	0
Gerber 2b	1	0	0	0
Irland rf	2	0	0	0
Dey cf-p	2	0	0	0
Browne p	1	0	0	0
Wening lf	1	0	0	0
Totals	24	1	3	6

Innings: 1 2 3 4 5 6 7 8 9
Mo. Pac. Super Svc. ..... 0 0 0 0 0 0 0 0 1—1
Purina Mills ..... 1 0 0 3 6 6 5 — 21

Two-base hits—Fanning, Moore (3). Three-base hits—Moore. Stolen bases—Moore, Smith, Faulisch, Guenther, Reid, Fricke. Double play—Gerber, unassisted. Passed balls—Ramsey 1, Phegley 11. Bases on balls—Off Hawkins 1, off Phegley 4, off Hemmes 3. Struck out—By Hawkins, 12; by Browne, 1; by Dey, 2; by Hemmes, 3. Pitching record—Off Browne, 7 hits 3 runs in 3 innings; off Dey, 1 hit 0 runs in 1 inning; off Phegley, 12 hits 14 runs in 2⅔ innings. Losing pitcher—Hawkins. Umpires—Vi Quartermile and C. Kraus.

REXALL 4, W. ELECTRIC 3.

WEST. ELECTRIC

	AB	R	H	E
Vogel,lf	3	0	0	2
Gof'ld,cf	4	1	0	0
Boop'lees ss	4	0	0	0
Wood,2b	4	0	0	0
Rohl,c	4	0	0	0
Alm'st,1b	3	0	1	2
Joyce,3b	3	0	0	2
Shelly,rf	3	0	0	0
Miller,rf	0	0	0	0
Thomas,p	2	0	1	0
Gaines,p	1	0	0	0
Totals	30	1	2	6

REXALL

	AB	R	H	E
C.H'ing,c	4	0	1	0
Boos,3b	4	1	1	0
Hallen,2b	4	0	0	0
Fords,ss	4	0	0	0
E. H'ft,lb	3	1	1	1
Hallen,cf	3	1	1	0
Scott,cf	1	0	0	0
Kramer,rf	4	0	2	0
Birch,p	2	0	0	0
Totals	31	4	6	1

Innings: 1 2 3 4 5 6 7 8 9
Western Electric ..... 0 0 2 1 0 0 0 0 —3
Rexall ..... 0 0 0 0 0 0 0 4 x—4

Two-base hits—Almquist, Williams. Sacrifice hits—Williams. Sacrifice flies—Borbuth, Bascom. Double plays—Almquist, E. Hertling; Guist to Boemble to Kent; Graham to Herling. Bases on balls—Off Wilds 1, off Birch 1. Hit by pitcher—Joyce, Shelly. Base on balls—Off Richards 4, by Williams 3. Struck out—By Richards 4, by Williams 3. Pitching record—Off Richards 3 hits 3 runs, in 7⅓ innings; off Williams 5 hits, 1 run in 2-3 innings. Left on bases—Western Electric 9, Rexall 5. Time—2 hours 45 minutes. Umpire—McShane. Scorer—Wm. F. Foist.

T. P. 15, B. C. 3.

TIT-PIGMENT.

	AB	R	H	E
Wuest 2b	4	2	2	0
Merrill rf	5	2	1	0
Lohse ss	4	1	1	0
Long cf	4	1	1	0
Y'Zink 1b	4	0	0	0
DeGuine lf	4	1	1	0
Jones c	4	2	2	0
McGinnis ss	5	2	2	0
McL. p	3	2	2	1
Bates 3b	3	2	2	1
Totals	36	15	13	3

BEST-CLYMER.

	AB	R	H	E
Witzel c-cf	4	1	1	0
Ross 2b	4	0	1	0
Schaal 3b	4	0	0	0
Ladage p-c	4	0	0	0
Walsh ss	4	0	1	0
Ray 1b-lf	4	0	1	0
Meidell p	2	0	0	0
Martin rf	3	0	0	0
Reckel p	2	0	0	0
Horn lf	2	0	0	0
Totals	33	3	3	0

Best Clymer ..... 0 2 0 0 0 0 0 1 0—3
Titanium Pigment ..... 0 0 0 0 0 3 0 0 x—3

Two-base hits—McLaughlin, Ray. Home runs, McLaughlin, C. Witzel. Sacrifice hits—Lange, Zink, Stolen bases Wuest (2), Bates. Double plays—Bates to Wuest to Zink. Wild pitches—Reckel, Ladage. Hit by pitched ball—by Reckel —Lohse; Wuest. Base on balls—Off Reckel—3, by Ladage—1. Pitching record—Off Reckel—1⅔ hits, 15 runs, 6⅓ innings; off Ladage—5 hits, 0 runs in 1⅔ innings. Left on bases—T. P. 5; B. C. 7. Time—1 hour, 50 minutes. Umpire—M. Quartocola. Scorer—E. Craft.

MISSOURI PACIFIC

FREIGHT A'TS. 12, BOOSTERS 1.

BOOSTERS.

	AB	R	H	E
O'K'efe,ss	3	0	1	1
Strong,2b	3	1	0	1
Ryan,lf	3	0	1	0
Maupin,lf	3	0	1	0
Bailey,c	3	0	0	0
Bellog,rf	3	0	0	1
Pf'ger,3b	3	0	0	3
Reiser,cf	2	0	1	1
H'on,p-1b	2	0	2	0
Totals	24	1	4	8

FBT. ACCTS.

	AB	R	H	E
DeMoss,ss	4	2	2	0
Gocker,3b	4	1	1	0
Hintzer,1b	4	1	1	0
Miller,cf	4	1	1	0
Koenig,2b	3	3	2	0
Diehl,lf	4	0	1	0
Deal,rf	4	2	2	0
Blu'thalp	3	0	1	2
Barns,c	3	0	0	0
Totals	33	10	11	2

Innings: 1 2 3 4 5 6 7 8 9
BOOSTERS ..... 0 0 0 0 0 0 0 1 0 0—1
FIRST ACCTS ..... 0 0 0 4 0 1 x x x—5

Two-base hits—Koenig, Hinton. Three-base hits—Maupin, Koenig. Home run—Deal. Stolen bases—Moss, Miller, Koenig, Deal, Bates. Double plays—Wood-Lynch. Hit by pitched ball—by Hilton-Blumenthal. Base on balls—off Blum 1; of Hylton, 2; off Lynch 1. Struck out—By Blum, 10; by Hylton, 2; by Lynch, 3. Left on bases—Boosters 7, Accts 7. Time—1 hour 40 minutes. Umpires—Ecoff, Scorer—Penner.

ENGINEERS 5, GEN. AC. 1.

Gen. ACCTS.

	AB	R	H	E
Aline ss	4	0	1	0
Lowe 2b	4	0	1	0
O'Hon,1b	4	0	1	0
F'ger lf	4	0	1	0
Pabst 3b	3	0	0	0
W'ger 3b	3	0	1	0
Brandt cf	3	0	0	0
Sch'der c	3	0	0	0
Kruse p	3	1	0	0
Totals	32	1	5	0

ENGINEERS

	AB	R	H	E
M'grove 3b	4	1	1	0
Smith ss	3	1	1	0
Frain cf	3	1	1	0
Stuckel 1b	3	1	1	0
Jeans c	4	0	1	0
Harr lf	3	1	1	0
Wilson rf	3	0	0	0
Welse p	3	0	0	0
Totals	29	5	6

700 FARMS For Sale, Wanted; Personal Property and Real Estate Loans; Business Chances, Wanted and For Sale Ads Today.

STORE AND OFFICE FIXTURES

For Sale

ALL KINDS of fixtures; bargains, st. Louis Desk and Fixture Co., 711 N. 7th.

ARE you looking for bargains in new or used restaurant fixtures? Try and see New Franklin Fixture Co., 1627 Market.

BANKERS OUTFIT—Complete; all tools, utensils used in bakery, 10 ft. 24 st. confectionery fixtures, new or used, for bargains, see New Franklin Fixture Co., 907 Market.

BARBER CHAIRS—Two 2 stands, $80. Acme Storage and Moving Co., 4214 Easton.

BAKERY CASE—10-ft. all glass; 3-shelf gas oven, cans and racks. Stokes, 6241 S. Grand.

BAR FIXTURES—Cash if price is right; condition no object. Phone Avery 2719M.

BUTCHER, grocery, delicatessen or restaurant outfits at lowest prices; 7-piece Butcher Fixture Co., 721 N. 7th.

BUTCHER BOX—Three, 18 months mill U. S. slicer, register, blocks, coffee counters; all of part cheap. 907 Market.

BUTCHER FIXTURES—Display counter, icebox, Steiner grinder, scale, etc. 7A Glenn Place.

BUTCHER BOXES—We have large assortment of reconditioned butcher boxes, dressers, display upright boxes, for any purpose, half price. 907 Market. (c)

BUTCHER OUTFIT—Beautiful white front cooler and freezer case; Hussman; also grinder, meat blocks; very cheap. 100 S. 12th st.

BUTCHER COOLER and freezer counter also new ice machine; must sell at once; phone Forest 3058J; no dealers. (c62)

BUTCHER OUTFIT—Complete; 12-foot Eskimo top display case; 12-foot Hussman display; $200; 10-foot Silver Seal freezer; 10-foot Kettenburg counter; 10-foot scales, registers. St. Louis Desk and Fixture, 711 N. 7th.

CARD RECORD EQUIPMENT—Buy visible card equipment from us. One-third usual price. Central 1646. Handifax-Rossi, 309 N. 10th.

CASES—Wall, floor, show cases, mirrors, shelves, counters, stools, tables, scales. CASH REGISTER—Electric; total adder, 5-key; cheap. 5139 Shaw.

CASH REGISTERS—Complete with built only; repairing, publicity, work guaranteed. Southern, 205 N. 12th. (c69)

Nationals and Remingtons; nearly any size; latest models at ½ to ⅓ usual; guaranteed for one year. Benstuer Co., 1007 Market st.

Cash Register Repairing

George Leach, formerly of National Register Co., now permanently connected with this firm. Expert work guaranteed for one year, at lowest prices. BENSINGER FURN. AND STORAGE, 1007 Market st.

CLOTHING LOCKERS—Steel, 300; good as new. Rickensohl Bros., 919 N. 8th.

COFFEE MILLS—Meat choppers; all makes; rebuilt; hand and electric; bargains. Steiner, 909 N. Broadway. (c69)

CORNER FLOOR CASE—Nelson ice box, 10-8 S. 2d st.

DESK—Flat top; also typewriter desk. Jefferson 4294J. (c69)

DESKS—Filing cabinets, adding machines, typewriters, safes. 907 Market. (c)

DESK—Roll-top. 1000 Lafayette; must sell. 6025 Kingsbury; cavenport; $25; 3430—And tile hold.

DESK—Large, banker's desk and safe; both like new; will sell cheap. 1000 Lafayette.

DESKS—Large, banker's desk and safe; which both are in a very good condition. Call Hilland 6822.

DESKS—Filing cabinets, wood or steel desk and Desk Fixture Co., 711 N. 7th.

DESKS—Roll or flat, in mahogany or oak all sizes; very reasonable. Office Equip. Co., 1015 Benton.

DESKS—Any late style or size; also tables, chairs, files, check writers, typewriters and safes; at unusual low prices. Broadway 1100 S. 12th st.

DOCTOR'S OPERATING TABLE—Desks, electric range. Call 3740 Easton.

DRUG FIXTURES—Cheap. 7806 Gravois. Call Monday.

DRY GOODS SHELVINGS—Barcalo fashion, register, stock boxes, reflectors. Riverside 7719J.

FIXTURES COOKER—Dunlop; double compartment; almost new; only used twice; complete, cost $28, will sell for $12. 3500 Russell.

FIXTURES—New, for dry goods. 2329 Chouteau.

FIXTURES—All kinds; nearly largeins. Store and Office Fixture Co., 1400 Franklin. GArfield 5266.

FIXTURES—Just bought large assortment of Washington Fixture Co., which we sold at auction; also showcases, wallcases of all descriptions; bargain. St. Louis Desk and Fixture Co., 711 N. 7th.

FRIGIDAIRE EQUIPMENT

Very easy terms; commercial or residence. Phone Forest 2994J.

GROCERY AND MEAT FIXTURES—2 Ford trucks. 3360 Union.

GROCERY OUTFIT—Walker bins, grocery counters, shelving, counters, terms. St. Louis Desk and Fixture Co., 711 N. 7th.

GRUENLER FREEZERS—12 feet; just as good as new; also Hussman freezers, 10 to 12 feet at big bargains; 18 months to pay. 711 N. 7th.

ICE BOX—Suitable for ice man's use for storing ice. Riverside 0173J. (c)

ICE CHIME BARGAINS—5 and 10 ton, also 2-ton York; all working order, complete with motors; original price. Borns Co., 208 Wabash

IRON CASH REGISTERS.

LUNCH OUTFIT—Complete wall case, sink, and it's like new; cheap. 100 S. 12th st.

MILLINERY OUTFIT—Complete; wall cases, sinks, adding machines; bargains. Rickensohl Bros., 919 N. 8th st.

OFFICE FURNITURE—Desk, chairs, table, also other equipment; adding machines; Rickensohl Bros., 919 N. 8th st.

PARTITION—Plate glass 10 feet long, in sections 3 feet wide and 8½ feet high; cheap. 2831 Utah; also carpet, sideboard and extension table.

REFRIGERATORS—For butchers, grocers and restaurants; new and used; real bargains. 100 S. 12th st.

RESTAURANT FIXTURES—Complete used outfit received; also new steam tables, coffee urns, griddles, ranges, tables, chairs, counters. St. Louis Desk and Fixture, 711 N. 7th.

RESTAURANT EQUIPMENT AND FIXTURES—All styles; cash terms. Rickensohl Bros., 919 N. 8th.

SAFES—Two, 1 large, 1 small; cheap. 1000 Lafayette.

SAFES—Large and small; bargains. Rickensohl Bros., 919 N. 8th.

SAFES—Several; must sell; bargains

R SALE

od location; good living room in 00, besides stock; sh handles it. artment 416.

All evening pa- 17 Cote Brilliante.

RING CO.—Excel- town location; a

OMPANY, MAin 1917. e morning only

morning and Box T-247

house: 9 rooms;

NG STATION— ness district; no Dispatch. (c)

TE—I. Lebbo's TYler 1620. (c)

ROUTE—Frank

; $400; leaving Dispatch.

Small job shop; cost $800; see P-19 Post-Dis.

Small, going, free; sh; bargain. Box

blished business; ; will sell cheap.

MILLINERY— 600; rent $165, garage; business NORTHSIDE esent. (c)

uick sale. 3428

ving rooms. 500 (c2)

and wife, $200.

00; located north 2749.

ation: 10 years 3143 Olive.

very reasonable. andeventer. (c)

175; long lease

Spring; factory 75.

ation; good busi- Cass. (c)

m Simon, 3972 navment. (c)

ed proposition) offer. 208 Olive

S. Broadway; Riverside 4013R.

location; good Park.

rs established dive (c)

trade. (c68)

district; cheap.

$150; must sell Olive.

g city. 2745

partner wanted.

ocation; leaving ent; 1905 South

nk parlor; down- 500; $100 daily.

uth Grand loca- stand; cash and (62)

cation and possi- bargain for quick (c)

, rent or lease; cash down; easy (c65)

day; other busi- California. Pros- (1)

h shop, opposite business, cheap. Sunday. 3714 N.

DA FOUNTAIN; S; GOOD LOCA- EASING; INVES- T-DIS. (c)

ESSEN— GOOD NESS; SELL ON INVESTIGATE; 2. Post.-Dis.

cation, good place price for cash; siness; must sell 2929 Chouteau. (c7)

Louis, Ill.; down- ment throughout;

R EXCHANGE, ntral 4129-4130.

ESSEN—Daily re- $2500; can't tablished; many g district; much low rent; GUTH

ESSEN—Unusual- ndustrial section; d 6 years; fine biggest $2500 ns; cheap rent; TH. 5988 Julian.

STORE—North ommunity; about or Ryburn, city Goods Co., Tues (c)

station, lunch- ; beautiful loca- Riverside 5621M.

tiful 5-acre park, onal opportunity.

way 61; reason- R. R. 1, Kimma- (c)

from western grove of large main highway; ulipped. including end can be op- other than living with ideal sur- es ft. Box P-221.

oms; completely 626A Delmar.

oms, newly fur- Lindell 1833J.

coolest and best Morgan. (c7)

North Park pl.; (c82)

rooms complete; 3134A Easton.

quick sale want- Maryland (91)

oms; $400. 912 (7)

full.

oms; cheap; low

630 Locust; 12 ck. any day after ay (c76)

rooms filling. Cates. (c)

oms, furnished. GROW.

lease to party 6398J.

oms furnished. ent 2441

Kensington; 13 aving city.

oms; steam heat; Pendleton

rooms furniture; 3648 Finney.

oms, well fur- 2A Lafayette.

pool hall; a real ast St. Louis.

oms; nicely fur 7 N. Sarah st.

s from 5 to 28 nt, 114 N. 7th.

oms; garages; 1937 Olive.

oms; all newly Chouteau.

oms; nicely deco- ell 6739M.

ooms; rent $75 ge. (c)

oms; make offer (c83)

rooms; cheap Morrison. (2)

rms; may rent; rson av.

oms; rent $80; 45A. McPherson exchange. (c99)

ooms, 504 West

ms; $150; must r terms. 2357A

ening; also 1a, 509W. (c)

ms cheap rent 4165. (c53t)

oms or 8 rooms ess. 1421 N. (99)

oms, full; neat r terms. Owner, to 4. (c)

oms; restaurant rent $40. C. J st.

ST. LOUIS POST-DISPATCH

SOCIETY NEWS SECTION

PART FOUR. ST. LOUIS, SUNDAY MORNING, JULY 24, 1927. PAGES 1—14.

BUSINESS FOR SALE

ROOMING HOUSE—7 nice rooms, heat furnished; all rooms rented, FOrest 7983W.

ROOMING HOUSE—8 rooms, income rent $65; small down payment, $25 monthly. 3927 Cook.

ROOMING HOUSE—5 rooms to nay rent. bargain at 5054 Delmar.

ROOMING HOUSE—10 rooms; 2-car rage; income $166; rent $65; lease cash. 3892 Delmar bl.

ROOMING HOUSE—11 rooms; 2-car rage; low rent; good furniture; barg owner. 4343 Delmar.

ROOMING HOUSE—12 rooms, 4-car rage; rent $80; price $650; cash terms. 3709 Finney. Lindell 0276.

ROOMING HOUSE—10 beautiful rooms storage; will sell cheap and give ea or trade. Mr. Harry, 2901 Olive st.

ROOMING HOUSE—10 rooms, new fur; bargain. 4109 McPherson, Lin 4139.

ROOMING HOUSE—8 large rooms; main price; leaving city. 3036 Easton

ROOMING HOUSE BARGAINS—As low $500, with $150, balance monthly. Jefferson 4204 for list.

ROOMING HOUSE—48xx Lindell housekeeping and sleeping. 4977.

ROOMING HOUSE—6 rooms, rent $ trade for a restaurant. 2435 Dodier st.

ROOMING HOUSE—8 rooms, running ter in two rooms, well furnished; location. 4159 Olive.

ROOMING HOUSE—14 rooms; barga leaving; $500 cash. 3407 Washington

ROOMING-BOARDING HOUSE—11 roo fine, full; bargain. Box T-214, Dispatch.

ROOMING HOUSE—Good furniture, no buys, leaving city; make offer. 3710 Delmar.

ROOMING HOUSE—Six rooms, all next to alley; cool rooms; best of service. 3531 Page av.

ROOMING HOUSE—Westminster pl. rooms; fine location; cheap; owner, n erside 2127K.

ROOMING HOUSE—Modern, 13 rooms car garage; all filled; rent $75; ow leaving city; terms. 2219 Park.

ROOMING HOUSE—6 rooms, well fu good furniture; fine location; would to reliable party. FOrest 7822 for p pointment.

ROOMING HOUSE—12 rooms, large Rent; front and back porches; gra lawn; 3-car garage; surprisingly reas able; $225 will handle; $100 month re 4217 Delmar. JEfferson 6306.

ROOMING HOUSE—6-family, apartments; furnished for light hou keepings in suites of 1 and 2 rooms; s sell one or more apartments; beautiful ished. Reitz, 225 Victoria Bldg.

ROOMING HOUSE—7 rooms, beautif furnished; cheap rent; good income; gain; leaving city. N. Grand. Lib 5423W.

ROOMING HOUSE—Hamilton av.; beau fully furnished; a real money make $525.

UNITED SALES COMPANY, 320 Wainwright Bldg. MAin 1917.

ROOMING HOUSE—South, near Grand; cars, busses; income $190, owner has 4 rooms; garage; fine furnishings; idea conditions to change to first-class boar ing; sacrifice; leaving. Box P-297, P-D.

ROOMING HOUSE—9 rooms, exceptiona well furnished, steam heat, hot water s Janitor furnished; rent $100 month; wo derful place; good income; $1100. DEla 1063W. 4900 block McPherson.

ROOMING HOUSE DIRECT FROM OWNER.

17 rooms completely furnished; rente steam; 8 sinks; modern; income $325 price $13,750; easy terms. 39xx Delmar PHONE LINDELL 9179.

ROOMING HOUSE, $4000

1 block from industrial section Forest Park bl.; 7 large, airy rooms, bath furnace, garage; a real bargain. Phone for small cash payment and easy terms. KENNEDY, 1010 Chestnut. GArfield 142

SANDWICH SHOPPE—Barbecue; South side; bargain; Box T-170, P-D.

SANDWICH SHOP—Owner dead; must be sold today. C. B. HILL, 806 Chestnut st.

SANDWICH SHOP—7444 Gravois; lookin for quick sale; also 3 rooms furnished

SANDWICH SHOP—Completely furnished doing fine business; storage garage in connection. Box J-139, Post-Dispatch.

SANDWICH, LUNCHROOM—Good loca tion; reason illness; reasonable. Cent Market.

SANDWICH SHOPPE—Do you want a real place with 6 rooms over it? Wonderful for road house; come out, in vestigate; sacrificing for cash; domestic troubles. CAbany 8349.

SHEET METAL SHOP—At a barrain fully equipped; most of machinery brand new and of latest improvements; good lo cation; some material and orders on hand $500 down will swing the deal; $2500 extended terms; machinery and merchandise worth nearly double. Address Box P-344, Post-Dispatch, for particulars and oppor tunity to inspect.

SHOE REPAIRING OUTFIT — 5848 Eas ton av.

SHOE-REPAIR SHOP—Small stock of shoes. 1948 Hodiamont.

SHOE REPAIRING SHOP—Good location cheap, $350. 3655 S. Broadway.

SHOE-REPAIR SHOP — On account of sickness. 1312 Pendleton. Call at 13 Temple pl.

SHOE REPAIR SHOP—$100 cash bal ance monthly; leaving city. 4460 Ea Louis av.

SHOE SHOP—And small stock of shoes for sale; established 8 years; no com petition. 1141 North and South road, Webster Groves Mo. Phone WEbster 0064W.

SHOE STORE—Old established stand on South Broadway, doing a wonderful business; will move; also building, a 5-room flat above. Owner wants to retire Box P-363, Post-Dispatch.

SHOE REPAIR SHOP—First-class; dem tric, fully equipped; 16 miles from St Louis on Route 3, in Columbia, Ill. Inquire CEntral 2874, 312 Victoria Bldg. or Mr. Drachenberg, owner, on premises

SOFT DRINK PARLOR—Call Lindell 8813.

SOFT DRINK PARLOR—Cheap. $600. 2201 N. Broadway.

SOFT DRINK PARLOR—Good Southwest location. Box P-145, Post-Dispatch.

SOFT DRINK PARLOR—Fixtures; rent cheap. 311 Rutger.

SOFT DRINK PARLOR—4201 W. Kennerly. (c91)

SOFT DRINK PARLOR—Cheap for quick sale. 123 N. Jefferson av.

SOFT DRINK PARLOR—Bargain; cheap rent. 2243 Chouteau.

SOFT DRINK PARLOR—Good fixtures; good business; cheap. 1901 Olive.

SOFT DRINK PARLOR—On account of other business. FOrest 45103.

SOFT DRINK PARLOR AND RESTAURANT — Doing good business. 1534 Park. (c)

SOFT DRINK PARLOR—West End; good location. Box P-117, Post-Dispatch. (c)

SOFT DRINK PARLOR—20th and Walnut; cheap for quick sale; leaving city. Garfield 4492. (c)

SOFT DRINK PARLOR—And barber stand. 4301 S. Broadway. Riverside 3067. (c)

STORE—6207 Ella; price $850 cash, rent $25; 2 living rooms; CAbany 3346J.

TAILORS' SHOP—First-class; good location; doing good business; owner leaving city. 1634 S. Jefferson.

TAILORING—Doing good business, cheap rent, good location; will sacrifice. Box A-73, P-D.

TAILORING, CLEANING SHOP—Good location, 2 rooms reasonable. GRand 3100.

USED FURNITURE — Established 24 years; must sell; bargain. 3419 Olive.

VARIETY STORE—Manchester, corner; $70 daily sales. Box P-323, P-D. (c)

VARIETY STORE—With 3 living rooms and furniture. 3150 Park. (7)

VARIETY STORE— 1498 N. Taylor av. (c87)

VARIETY STORE—Or exchange; near transfer corner. 4159 N. Newstead.

VARIETY STORE—With lunch room. 2720 Sutton. Maplewood, 4111and 9621

VULCANIZING PLANT—Modern; complete; very reasonable; 10th and Market, East St. Louis, Ill. East 2223W. (c)

WEST PINE, 4168—$425 month income. 5210 Sutherland. Riverside 4690W. (c)

A GOING RETAIL SHOE STORE — Only exclusive shoe store in city of 10,000 population; stock can be reduced. Tuttle-Gray Realty Co., St. Charles, Mo.

SUITABLE FOR FRATERNITY OR CLUB or high-class boarding home; 16 beautiful-arranged rooms, including 4 reception rooms, running water, air cooled; third floor hot water, oil burner, hardwood floors; splendid lot; garage; near all transportation and churches; reasonably priced; quick sale. DElmar 4069.

GARDNER REALTY CO.

Sells, trades and loans money on good business and real estate propositions. 320 N. Grand. JEfferson 5000. (c)

ARE YOU SELLING

Your business? Write us immediately. We are "Business Brokers," exclusively; sell businesses anywhere. Innumerable years' experience. Strictly confidential. GArfield 4977. Central States Co-operative Sales, Boatmen's Bank Bldg., St. Louis.

BE INDEPENDENT

Here is your opportunity to go into a small business; make large profits; your own boss or leaving city; must sell; good location; doing nice business in cigars, pipes, tobaccos, ice cream, etc. For further particulars call THEOBOLD & ZELLER, GRand 0157. (c)



MISS KATHERINE KOERBER, daughter of Mr. and Mrs. Harry G. Koerber of Hampton Park, who will sail today from Quebec with her parents for a tour of Holland and the Scandinavian countries. —Kandeler.





MRS. JOHN J. O'FALLON JR., of Brentmoor, who is spending the summer in La Jolla, Cal. —Ashen-Brenner.

MISS MARY ELIZABETH COBURN, daughter of Mrs. Edward L. Coburn, whose engagement to Oliver A. Reller was announced last week. —Dieckman.





MRS. CHARLES HENRY ADAMS of New Orleans. With her five children she is visiting her parents, Mr. and Mrs. Robert E. M. Bain. —Ashen-Brenner.



MRS. LOVELL BAY, who, with Mr. Bay, is at Rex Terrace, Mich., for the season. —Ashen-Brenner.

MRS. EDWIN T. STANARD. She and her family have gone to their cottage at Battle Lake, Minn., for the summer. —Kandeler.

Dorothy Fox to Wed Edmund Kennedy Jr. Paris Music Critic

Engagement to Nephew of Playwright Announced at Dinner Party Given by Mr. and Mrs. W. R. Shillington —Wedding in August in Paris.

THE engagement of Miss Dorothy Fox, niece of Mr. and Mrs. Emmett V. Thompson of the Barnes road, and Edmund Kennedy Jr., writer and music critic of Paris, France, was announced to a group of Miss Fox's friends Friday night at an informal dinner party given by Mr. and Mrs. William Robert Shillington, at their home, 8313 South Rosebury drive.

Miss Fox returned a month ago from a year's trip abroad, where she met her fiance, and plans to leave St. Louis early this week to sail on the Leviathan Aug. 1, for Paris, where the marriage will take place soon after her arrival.

Mr. Kennedy is the son of Mr. and Mrs. Edmund Kennedy of London, England, and was educated abroad. He is a nephew of Charles Rann Kennedy noted dramatist, author of "The Servant in the House," and numerous plays, and who is the husband of Edith Wynne Matthison, English actress who starred with Sir Beerbohm Tree.

Miss Fox is a graduate of Mary Institute and Miss Bennett's School in Millbrook, N. Y., where by coincidence, Mr. and Mrs. Charles Rann Kennedy have one of their homes. She came out two seasons ago with her cousin, Miss Jane Thompson, at a tea at the Thompson house.

The dinner last night served the two-fold purpose of an engagement party and the celebration of the twin birthday anniversaries of the hostess and honor guest. Mrs. Shillington was Miss Dorothy Bolin until her marriage.

Mr. and Mrs. Thompson are spending the summer in California, and Miss Thompson is visiting friends in New York.

Miss Frances Breck, daughter of Mr. and Mrs. Daniel Breck of 5959 Clemens avenue, will make her bow to society at a party her parents will give at the Bellerve Country Club n November. Miss Breck, who was graduated from Mary Institute, attended Dunston Hall, Washington, D. C., during the past Winter.

Miss Julia Hafner of 24 Windemere place, will have as her guest for several days this week Miss Ruth De Young of Chicago, who will arrive today. Miss Hafner will be hostess at a bridge luncheon for the visitor tomorrow.

Activities of St. Louisans In Michigan and Wisconsin

HARBOR POINT, Mich., July 23.

SPORTING events are piling up on one another around Harbor Point. Tennis, boating, golf, the bridle path—all are in full sway. Regattas and races that will make the coming months colorful and gay for summering St. Louisans are being planned and organized. There is talk of a three-day water carnival which is being backed by several St. Louis sportsmen. The preliminary matches in several classes in the Harbor Point tennis tournament have been played off. The bridle path on the heights above the bayou is dotted with St. Louis people, as is the picturesque golf course to the north of the colony. Sailboats will qualify for the regatta at a race Thursday.

A number of St. Louis young folk have taken part in the tennis tournament. Henry Meier and Daniel Schlafly are in the semifinals in the 12, 13 and 14-year-old class, the former defeating his opponent, 6—4, 6—1, and the latter a winner in sets, 6—1, 6—2. In the young men's tourney, Duncan Meier and Frederick Schafly Jr. have gone into the semifinals. Miss Martha Sluder defeated Mary Lees Kennard, 6—1, 6—1, for a position in the second round of the girls' division.

It has been announced at the clubhouse that Mr. B. B. Culver has been nominated as one of the three candidates to be elected a director of the Harbor Point Association to serve three years. The candidates were chosen by a nominating committee, whose chairman was Mr. Henry M. Meier.

Continued on Next Page.

Society Turns to Sports at North Shore Colonies

Helen Wills to Play at Essex Country Club Tournament Starting Tomorrow--Samuel C. Davis of St. Louis Made Yacht Club Commodore.

NORTH SHORE, Mass., July 23.

THE sporting features of the North Shore season are under way and beginning on Monday interest will center about the Essex County Club, Manchester, where the ladies' annual invitation tennis tournament will be held. Miss Helen Wills, recently returned from England, will play.

Yesterday, today and tomorrow, George A. Dobyne of St. Louis is host at the seventh annual golf tournament for the Inglelowe trophy which he presented to the club, at the Essex County Club, Manchester. Mr. and Mrs. Dobyne recently returned to their estate at Beverly Farms, from a visit with Mr. and Mrs. Thomas A. Plant at Bald Peak, Lake Winnepeesaukee, N. H. Their son-in-law and daughter, Mr. and Mrs. John Charles Thomas, who have been in Brussels for the past two years, are sailing next week from Cherbourg to spend two months with Mr. and Mrs. Dobyne at Inglelowe. Mrs. Virginia Koehler of St. Louis is the house guest of her aunt, Mrs. Dobyne. Mrs. Cornelius Fox and Mrs. William Fox of New York, are also guests.

Samuel C. Davis of St. Louis has succeeded Dr. Maitland Alexander of Pittsburg as commodore of the Tarratine Yacht Club, at Isleboro, Me. Races are held each Wednesday and Saturday afternoon. Isleboro is said to be one of the finest yachting schools along the coast, for here families return year after year, also generation after generation, and the boys and girls are taught to sail a boat when barely large enough to hold a tiller.

In the summer colony at Isleboro are the families of Secretary of War Dwight F. Davis and of George S. Tiffany of St. Louis.

Continued on Page 4.

St. Louisans in Michigan and Wisconsin Resorts

Continued From Page One.

The first dance at the Harbor Point Casino is scheduled for next Saturday night. This party will inaugurate the social season for the younger set at the Point. As yet the main activity has consisted chiefly of bridge parties about the fireplaces and on the verandas of the clubhouse. After dinner in the evening seems to be the hour when all the summer folk get together to discuss the prospects in the coming races of flick out cards on a table set for bridge.

There is to be a "Miss Harbor Point" this year, according to the campaign announcements that have been made at the Point. She will not be a sweet young thing riding a surf-board behind one of the many speed boats that flit about the bay. No, the honor will fall upon some one of the many youngsters between the ages of 5 and 8. Votes are for sale and the proceeds will be turned over to the Children's Clinic at Petoskey, 12 miles away. "Miss Harbor Point" will be the queen at the mid-summer children's fete July 28, and she will ride on a gay float at that event.

Mrs Robert S. Hoxie is at the Point as a guest of Mrs. Frederick Schlafly. Mr. and Mrs. Hoxie will spend the summer at Harbor Springs.

Mr. J. B. Kennard arrived at the Point early this week for a vacation with his many friends at the Point. Mrs. Harold Jolley, Mr. Kennard's sister, is among those he will visit.

Mrs. Thomas K. Niedringhaus and her father, Mr. Benjamin McKeen, arrived at the Point a week ago. Mr. McKeen returned to St. Louis after a short visit, but will be at the Point later in the season.

Mr. Harold Jolley has joined Mrs. Jolley at their cottage.

Mrs. W. G. Kimball is with Mr. and Mrs. Charles F. Bates at the latter's cottage.

Among the other new arrivals at the Point we find the names of Mr. and Mrs. A. L. Shapleigh, and their grandsons, Alfred Lee Shapleigh and Warren McKinney Shapleigh. They arrived Tuesday.

WEQUETONSING, Mich., July 23.—The St. Louis sportsmen around Wequetonsing are getting their boats in trim for the coming regattas and water carnivals that are hovering in the future. Halyards creak on many sailing crafts—a noble specimen of which is owned by Mr. Edwin H. Steedman—as they square their shoulders to the wind and seek the open lake beyond the protecting arm of Harbor Point. If you inquire about "Weque" for the man most familiar with the sporting situation, they will tell you William H. Barnett. Mr. Barnett is at the cottage of his mother, Mrs. W. H. Barnett Jr. Mr. and Mrs. Charles Wiggins have been the house guests of Mrs Barnett the last two weeks, leaving Tuesday for the East.

Our attention is turned from the tilted wisps of sail that pair off shoulder-to-shoulder down the lake, to a speeding strip of mahogany splitting the waters of the bay and leaving a long stream of silvery spray in its wake. We learn that it is the speed boat of Mr. George Whitelaw Jr.

Mrs. Matthew G. Reynolds is visiting at Mr. and Mrs. J. O. King's cottage. The King cottage has been completely rebuilt this season and is one of the prettiest summer homes at "Weque."

Robert Holland is among the recent arrivals at "Weque." He has joined Mrs. Holland and the children.

Mr. and Mrs. Arthur Hilmer and their children are occupying their cottage.

The Wequetonsing Golf Club, on the bluff above the colony, is perhaps the finest in the north of Michigan. The course boasts 27 holes with a spacious clubhouse. As one sits on the balcony overlooking the first tee and the last hole, he sees many St. Louisans driving off down the fairways or sinking their last putts. One of the most remarkable players on the course, we are told, is Mr. F. O. Watts, who still plays an almost consistent 79. There are many others from the Wequetonsing colony who are regular on the greens. Mr. and Mrs. Sterling Edmunds and their daughter Miss Eugenia, Mr. and Mrs. Samuel C. McCluney, Miss Katharine, and Sam C. McCluney Jr., Robert Holland, Mrs. A. C. Luesking and her daughter, Mrs. Gerald Froemke, and many others.

Mr. J. S. McIntyre is acting president of the Wequetonsing Golf Club, while farther to the north, Mr. A. L. Shapleigh is president of the Harbor Point Golf Club.

Among the new arrivals at the Wequetonsing Hotel are Mrs. L. A. Keis, Mr. R. W. Brooks and Miss Florence Brooks, Richard Shipley and James W. Smith.

Mrs. John Young Brown and Mrs. Powell Whitehead are occupying a cottage.

Mr. and Mrs. F. G. Ziebig are in their cottage.

BELVEDERE, Mich., July 23.—With the local tennis tournament in full sway and the Western Michigan event in the offing, the St. Louisans at Belvedere find plenty of diversion. Many of them show an active interest in the sporting events that take place in the village and at the colony. The retinue of boats on Lake Charlesvoix is increasing as one by one the people feel the call of the lake winds. The new Belvedere golf course, credited as one of the best courses in the North, is dotted with people. Everything radiates the spirit of the outdoors. Down in the Casino the new Belvedere orchestra of eight pieces plays, and the young set at the colony forget the activity of the day.

One of the first parties of the year was given by Miss Virginia McVoy at the McVoy cottage. A number of St. Louis young folks and their guests were entertained at a Sunday night tea. Among the young ladies were Miss Ruth Curby, Miss Elizabeth Clark, Miss Margaret Fergusen, Miss Mary Trigg Waller of Chicago, Miss Dorothy Moorhead of Chicago and Miss May Lott of Cleveland. Mr. Austin Leland, Mr. Charles Fox, Mr. Jack Curby, Mr. Thomas Bond, Mr. Alexander McVoy, Mr. Joseph Fergusen, Mr. Nicholas Sauer and Mr. George Schwab Jr. of Nashville, Tenn., were among the young men at Miss McVoy's party.

Mr. and Mrs. Parker H. Woods and daughter, Miss Helen Martha Woods, were at the Belvedere Hotel, Monday night. Mr. and Mrs. Woods left for St. Louis Tuesday while Miss Helen Martha returned to Rex Terrace.

Mrs. W. W. Smith and her son, Allan Smith, arrived at the W. W. Smith cottage Tuesday. Mr. W. W. Smith will join his family later in the season.

The City tennis tournament, which has attracted the attention of the northern part of the State, and in which many St. Louisans from Harbor Point and Wequetonsing are taking part, will end tomorrow. Among the players still in the race we find Mr. Austin Leland, who is in the third round of play, and Charles Fox, who is in the semi-finals. He meets O. R. Smith of Indianapolis, Ind., the favorite for the tourney title.

GRAND HAVEN, Mich., July 23.—Highland Park was threatened with almost complete destruction when a fire started in one of the oldest and most thickly populated parts of the park and burned three big cottages, "The Gidley," "Shady Nook" and "Lucky Lodge." "Lucky Lodge was partly burned and acted as a wall which prevented the fire spreading to the higher ridge, where it is certain the rest of that section would have been wiped out. The entire populace turned out to assist and carry belongings to the hotel and distant cottages. The work of the Grand Haven fire department was gallant but for its work it would not have been possible to save the cottages perched on hillsides where no water could have been thrown. The cottages of Mr. and Mrs. William Wilson, Mr. and Mrs. Samuel Mitchell and Mr. and Mrs. Richard S. Hawes were not in imminent danger, but many of the St. Louisans were ready to leave at a moment's notice.

One of the favorite pursuits of the women is a trip to town, where they revel in a wonderful gift shop, "Reichardts." This shop savors of Ovington's in New York City. It is surprising how many Christmas presents presented St. Louis people this year will have been picked up in this delightful nook. It is the general meeting place for friends and altogether delightful, as the management welcomes all with no partiality for buyers. "The Abigail," another quaint shop for ladies' wear, is intriguing, with importations not found often outside New York City.

Mrs. Charles Freeman, Westgate avenue, is enertaining Mrs. William J. Phelan for two weeks. She will go to Chicago for several weeks before returning to her home in St. Louis.

Mrs. John Weber, who has been coming to the park for many seasons, has as her guest Miss Elizabeth Dillon of Boston.

Mr. M. F. Watts is being entertained at the cottage, "Slumber Hill," by his daughter, Mrs. Richard Hawes. He will remain there for a time and then go into the Oval Apartment.

Mrs. John Weber entertained with a breakfast this week honoring her guest, Miss Elizabeth Dillon of St.

Continued on Page 6.

TO SELL PROGRAMS AT BENEFIT BALL GAME



MISS SARA SELBY



MISS CAROL CROWE



MISS ELIZA ATWOOD



MISS MARGARET CONDIE

—Photos by Strauss.

!!! NOTICE !!!

Dear Madame:— Your PERMANENT WAVE is too far grown out to satisfy you, or it might not have been what you, madame, expected it to be in the first place; our special method and our high standards in the profession of hairdressing can assure you of something better. We offer to you now, to rewave your partly grown out—as well as unsatisfactory Wave at the low rate of 75c per curl. Come in, let us tell you what your hair needs and how many curls, without obligation. Sincerely, HENRY'S Salon de Beauty, Inc., Suite 200 Carleton Bldg., 6th & Olive.

NESTLE'S CIRCULINE WAVING
$6.00 COMPLETE
Shampoo Before, After, and Trim Included.
THE PERMANENT WAVE SHOP
VIOLET SHERRELL
3123 S. Grand Bl., Kleekamp's Hall, Second Floor
For Appointment Call GRand 8898

COMPLETE
Permanent Wave $5
Large marcel wave, no water-waving combs.
DE TONTY BEAUTY SALON, 3905 De Tonty St.
Phone GRand 4842 — Park Av. Car

FIFTH ANNIVERSARY SPECIAL
PERMANENT WAVE
New Circuline Method, with or without ringlet ends, long or bobbed hair..... $6
Eugene Steamoil or Vita Tonic.....$10
You are cordialy invited to visit our shop and see the class of work we do, before making your appointment.
PARAMOUNT BEAUTY SHOP
Evening by Appointment. 3187 S. Grand, at Connecticut
Phone Appointments—GRand 2897

VACATION SPECIAL
PETER PAN PERMANENT WAVES
—large, loose, perfect marcels with ringlet ends—free from kinks or fuzz—can now be had at the special price of
25c Per Curl
This Is No School
All work guaranteed. No trouble to set a Peter Pan Permanent—just comb hair and wave falls right in place. Phone for Appointment today.
PETER PAN BEAUTY SHOPPE
1127 N. Union — FOrest 1210
Open Evenings by Appointment

Our Annual
AUGUST FUR SALE
Presenting the Ultra-Chic and Fashionable in Furs —Dominating the Vogue of 1927-28 and Priced to Emphasize Decided Savings



Our very desirable collection includes Fur coats of Jap Weasel, Hudson Seal (dyed muskrat), Russian Pony, Caracul, American Broadtail (dyed lamb), Leopard, Calf coats, Siberian Squirrel, silver Muskrat and natural Muskrat.

$100 and Up

A SMALL DEPOSIT WILL HOLD ANY COAT.
FREE STORAGE UNTIL DEC. 1ST.

Remodeling and Repairing of Fur Coats Our Specialty

Landers-Pearlman Fur Co.
Manufacturing Furriers
823 WASHINGTON — SECOND FLOOR

Fencing Drill at Charity Ball Game

As St. Louis baseball fans assemble en masse for the Tuberculosis day celebration Thursday, a new and unique scene will be presented. The 300 young girls who will distribute educational souvenir score cards throughout the grand stand will be dressed in brightly colored attire, carrying out the society's educational feature stunt of the Health Gypsy. Modern gypsies will they be, with their short dresses, novelty beads and bracelets, and scarfs draped around the head in true flapper fashion.

In keeping with the costumes of the girls will be the entertainment features preceding the big-league game between the Cards and Phillies at 4 o'clock. Spectacular drills and exhibitions of the most complicated order will be enacted at various points in the fields, a junior marathon will bring in hundreds of boyson their last lap, two girls' races will be spirited contests, and several bands and drum corps will furnish music continuously. Juvenile baseball stars will also enliven the day's program with a three-inning game between the championship grade school baseball teams. The climax to this type of entertainment will come when gymnacts dressed in red and white satin costumes give a fencing drill.

Box holders for this gala event include William A. Barron, R. F. Mitchell, Russell Whitfield, F. B. Young, Louis A. Miller, R. C. Newman, J. P. Fleming, J. O. Ballard, Mrs. Hardesty G. Topping, Donald Danforth, Dr. W. H. Duedde, Dr. Selig Simon, C. Ernst Abraham, Clarence L. Scharff, L. F. Thompson, J. A. McClintock, D. P. Dyer, Walter H. Ware, J. E. Tu... J. Benjamin, Arthur Do... A. J. McLaughlin, Henry Ar... Edward Magnus, Walter M. ... Adolphus Busch III, David R. A... J. G. T. Spink, Nelson R. Darr... John A. Young, Otto H. Rott... Mrs. Leo Moser, C. S. Kenn... Mayor Miller, S. J. Sa... L. Browne, H. C. Greve, ... ert F. Greve, Charles C. Sch... Charles B. Deibel, Dr. Arthur ... Jones, Dr. Chester A. Poe, J. ... O'Connell, George B. Powell, ... win Nolte, Robert G. Uthoff, H. ... Butler, Dr. George W. Burrows, ... T. Taylor, Dr. Earl J. Poe, Dr. ... B. Zeinert, J. T. Pedigo, Guy ... Thompson, Dr. Archie D. Ca... John J. Griffin, W. E. Browne, ... B. Jamison, Dr. W. W. Gra... George F. Wall, H. B. Hamilton, ... T. Nicolson, P. F. Krause, Dr. ... H. Kromalowsky, Arthur W. W... trup, R. E. Murray, S. H. Wilk... E. J. Adams, J. F. Dickmann, ... William Engelbach, Harry Cas... A. G. Laessig, Charles Nie... C. Robert Wolff, Dr. James ... art, John McNeary, J. E. Kin...

Voigt's Rose Brillantine
(Non Alcoholic)
Made especially for permanent waves and manicures. Gives gloss and softness to the hair.
2-Ounce Bottle, 50c
(Insist upon Voigt's at your favorite beauty shop, drug or dept. store, or direct from Voigt Co.)
616-618 MORGAN STREET
St. Louis, Mo.

Guaranteed Large, Deep Marcel Permanent With Ringlet Ends. Also Round Curl or Swirl Wave.
$5 Permanent Wave
We shampoo your hair after the permanent and show you the Wave before you pay your money. Chicago operators with years of experience. This is no school.
The difference produced by our method has delighted hundreds, which enables us to give you this special low price
Five Dollar Permanent Wave Shop
211 N. Seventh St., 901 Holland Bldg.
Phone Garfield 9242.
OPEN EVENINGS BY APPOINTMENT

LANE BRYANT SIZES 18+ TO 56 FOR STOUT WOMEN AND MISSES OF FULLER PROPORTIONS—SHORT, MEDIUM, TALL



SECOND FLOOR

Monday—Sale Extraordinary!
Silk Frocks for Stout Women and Misses

450 new Summer Dresses of excellent quality Silks and superior workmanship in Lane Bryant better-fitting sizes. Many not shown before.

Silk Georgettes
Crepe Roma
Printed Silk Crepes
Figured and Dotted Chiffons, Tub Silks
Flat Crepes

$13.75 Values to $29.75

Printed Silk Frocks and Striped Silk Frocks in late season styles for town and vacation wear. Popular simply cut Frocks of washable silks in cool Summer shades. Plenty of the flattering veiled prints that fall in such gracious lines. Sheer navy Georgettes with slips. All desirable colors and color schemes—navy, black, tan and other Summer colors—in high shades and soft pastels. All sizes—but not in every style.

A Record-Breaking Event That Will Make Dress History in St. Louis

Careful planning, the backward season, and other factors have made these values possible.

ON SALE SECOND FLOOR — Lane Bryant — SIXTH and LOCUST — ON SALE SECOND FLOOR

Holiday Travels Of St. Louisans

...and Mrs. Hayward H. Gatch ... Portland place, will sail Aug. ... England where they will ... a fortnight with Major and ... Baughan on their estate in ... dershire. Major and Mrs. ...ghan visited Mrs. Gatch's par... Mr. and Mrs. Joseph Gillman ...e of 32 Portland place, about ... years ago.

...r. and Mrs. Edward M. Dur... Jr., of the Senate Apartments, ...be guests of James A. Taussig ...4877 McPherson avenue, on a ... through the Canadian Rock...

...Dr. and Mrs. Eugene Towner ...ney of 4555 Pershing avenue ...depart Aug. 2 for Nortport, ...h. Their son George will spend ...e vacation in the East and an... ...er son, Jack, is on a ranch in ...r Mexico.

...Mrs. Leo Moser of 7164 North... ...er drive, will have for her guests ...r brother and sister-in-law, Mr. ...d Mrs. John Robert Jr., of Mil...kee, who plan to come to St. ...is in August. They also will ...h Mr. Robert's parents, in ...wsville, Mo.

...Mr. and Mrs. Thomas M. Pierce ...11 Vanderventer place, will de... ...the middle of August for a ...ger trip to Canada. Mrs. Pierce's ...ter, Mrs. D. R. McKennie of ...ksville, Tenn., who has been ...s. Pierce's guest, has returned ...her home.

...Mr. and Mrs. George D. Maark... ...of 4961 Pershing avenue, are ...ending the season at their home ...Dublin, N. H.

...Mr. and Mrs. George D. Scott of ...ton and LaDue roads, departed ...Wednesday for New York to spend ...several weeks. They will go to ...e Beach, N. H., in August to be ...sent at the wedding of Mr. ...tt's sister, Miss Alice Scott, ...ughter of Mrs. Henry Clarkson ...tt of 31 Westmoreland place, ...d Francis Linton Gross, Aug. 17.

...Mrs. Abbott Thomas of Kirk...od and her daughter, Miss ...lizabeth Gratz Thomas, have de...rted for the Catskill Mountains ...pass the summer with their ...ousin, Mrs. Hermione Gratz John...e, who has a cottage there.

...Mr. and Mrs. Edwin S. Elder of ...57 Waterman avenue will de...rt July 28 for Three Lakes, Wis., ...spend a fortnight. They will ...ake the trip by motor.

...Mr. and Mrs. J. D. Perry Fran... ...of 4510 Maryland avenue will ...epart Thursday for New York to ...ail for Scotland. Mr. Francis will ...eturn in September and Mrs. ...rancis will remain until October.

...Mr. and Mrs. C. C. Hall, who ...ave been making their home at ...e Senate Apartments, have re...oved to the Colchester Apart...ents, where they formerly made ...eir home.

...Mr. and Mrs. Frank C. Bielock of ...4394 Northwood drive departed ...Thursday for a motor trip to Bos...n and the Massachusetts resorts. ...They will pass the month of August ...ear Portland, Me., returning in ...September by way of New York.

...Miss Carolyn Bailey, daughter of ...r. and Mrs. Warren Bailey of ...56 West Pine boulevard, depart...d Thursday night for Folly Ranch, ...ear Sheridan, Wyo., to join a par... of friends from the East.

...Maurice Frankel of the Forest ...Park Hotel and his daughter, Miss ...Minnie Frankel, have returned ...om a visit in Battle Creek, Mich. ...Miss Frankel, who attended the ...University of Wisconsin at Mad...on last year, will be a student at ...Washington University this winter. ...She was graduated from Hosmer ...Hall in June of 1926.

...Mr. and Mrs. Max Kotany of 4334 ...Westminster place will depart this ...week for Rye Beach, N. H. Mrs. ...Kotany will have as her guest her ...young niece, Miss Nancy Walker, ...daughter of Mr. and Mrs. G. Her...ert Walker of New York, who is ...at the summer home of her par...nts at Kennebunkport, Me.

...Dr. and Mrs. Horace W. Soper of ...4731 Westminster place will de...part July 30 for Rye Beach, N. H., ...where they will be guests at the ...Farragut for the balance of the ...summer.

...Mr. and Mrs. J. Porter Tirrill of ...Tirrill Farms and Mrs. Charles ...Pope O'Fallon of the St. Louis ...Country Club grounds, who are ...abroad, have been visiting in Ber...gen, Norway, on their way to the ...North Cape. They plan to return ...home late in September.

...Mr. and Mrs. F. Rene Desloge, ...formerly of 5859 Romaine place, ...have purchased a home on Linden ...avenue, Clayton. They will have as ...their guest their niece, Miss Marie ...Rex of La Jolla, Cal.

...Miss Laura Hancock, daughter of ...Mr. and Mrs. Walter Scott Hancock ...of 4332 McPherson avenue, is ...spending the summer in New York. ...There she is a student at Colum...bia University. Her sister, Miss ...Desire Hancock, has gone to Camp ...Keenahga, at Fish Creek, Wis., ...where she is a counsellor. Mr. and ...Mrs. Hancock and a third daugh...ter, Miss Elizabeth, will remain in ...St. Louis for the summer. Mr. and ...Mrs. Hancock's son-in-law and ...daughter, Mr. and Mrs. Alfred M. ...Watt of Evanston, Ill., and their ...young son, James Spencer Watt, ...will visit them early in the fall. ...Walter Hancock, who has been in ...Rome for the past year studying ...art, plans to return home in the ...autumn.

...Mr. and Mrs. Ernest C. Klipstein ...of 22 Brentmoor and their daugh...ter, Miss Julia Klipstein, have gone ...to Hyannisport, Mass., where they ...will occupy their summer home.

...Mrs. Gerard B. Allen of 4632 ...Maryland avenue and her daugh...ter, Miss Elizabeth and Miss Ger...trude Allen, are passing the sum...mer at Deauville, France. They ...plan to return home Oct. 1, in or...der that Miss Geraldine A... enter an Eastern school. ...is at Wequetonsing, Mich., ...be joined by his son-in-l... daughter, Mr. and Mrs. ... Loisel Papin of 4401 M... avenue, the first part of ...

...Mr. and Mrs. Samuel Mc... of 4955 Maryland place ... three children will depart ... for New Mexico, to spend ...mainder of the summer o... near Santa Fe.

...Robert and Aurelius ... sons of Dr. and Mrs. ... Bartlett of 53 Westmoreld... departed last week for N... co to pass the remainde... summer at a ranch.

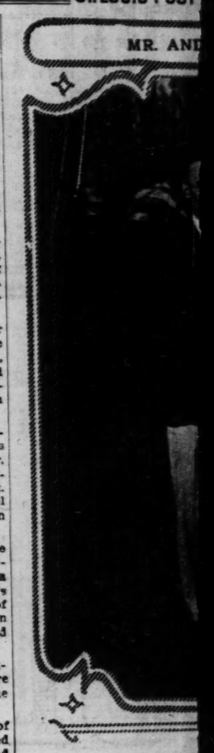
...Mr. and Mrs. Frank C... of 7394 Northwood drive ... Wednesday for Boston ... later visit resorts on th... chusetts coast. They ... Portland, Me., in August ... motor trips from there ... visit in New York befor... ing home the early part o... ber.

...Mrs. John H. Douglas o... deventer place and her ... Miss Elizabeth Douglas, ... part this week for the E... main until the autumn.

...Mrs. John B. Denvir ... Washington terrace ... Thursday for Santa Bar... for a visit. She will ... later by Mr. Denvir. H... ter, Miss Jane Parsons, h... to visit a number of ... friends at the summer ... their parents.

...Mrs. Joseph L. Chambe... Pershing avenue departed ... for Coronado Beach, C... main until late in the au... Chambers' daughter, M... Chichester of England, ... her debutante daughter, ... phine Chichester, who ... Mrs. Chambers' guests ... months, have returned ... home. Before sailing, ... chester and her daug... guests of her cousin, ... berton Hollingsworth ... Chester, Pa. They also ... Birch Glover Mahaff... Washington terrace at ... in Easthampton, L. I.

...Mr. and Mrs. John ... of 5385 Waterman avenu... daughter, Miss Elizabet... will depart soon for On... Other St. Louisans at O... clude Mr. and Mrs. Hov... brill of 5643 Westmi...



MR. AND...

Reading from left ... Rassieur, Mrs. T... garet Kuehn), M... and Charles A. ... (left) and Miss ... Island. The we...

Why Take Cha...
No need now to risk ... to the unskilled appli... a Permanent Wave.
The personal attentio... Lu Gar and Mother ... foremost. Permanen... Specialists of best re... guarantees you a per... manent Wave. Now...
$10.00 Per ...
The Lu ...
E. J. LU G... Prop.
MISSOURI INSU... BUILDING
3908 OLIVE—ROO...
LIndell 7...
PERMANE...
WAV...
EXCLUSIV...

t
Game
l fans as-
e Tubercu-
hursday, a
till be pre-
girls who
al souvenir
the grand
n brightly
ut the so-
re stunt of
rn gypsies
heir short
and brace-
around the
hion.
ostumes of
ertainment
big-league
and Phil-
ular drills
ost compli-
ed at vari-
s, a junior
undreds of
two girls'
ntests, and
corps will
sly. Juve-
lso enliven
a three-in-
champion-
all teams.
of enter-
gymnasts
satin cos-
gala event
ron, R. F.
ld, F. B.
R. C. New-
D. Ballard,
g, Donald
iedde, Dr.
Abraham,
F. Thomp-
P. P. Dyer,

Walter H. Ware, J. E. Taussig, J. J. Benjamin, Arthur Donnelly, Dr. A. J. McLaughlin, Henry Arthur, Edward Magnus, Walter M. Smith, Adolphus Busch III, David B. Alee, J. G. T. Spink, Nelson R. Darragh, John A. Young, Otto H. Rottmann, Mrs. Leo Moser, C. S. Kennerly, Mayor Miller, S. J. Salke, A. L. Browne, H. C. Grove, Robert F. Greve, Charles C. Schall, Charles B. Deibel, Dr. Arthur H. Jones, Dr. Chester A. Poe, J. H. O'Connell, George B. Powell, Edwin Nolte, Robert G. Uthoff, H. O. Butler, Dr. George W. Burrows, H. T. Taylor, Dr. Earl J. Poe, Dr. O. B. Zeinert, J. T. Pedigo, Guy A. Thompson, Dr. Archie D. Carr, John J. Griffin, W. E. Browne, B. Jamison, Dr. W. W. Graves, George F. Wall, H. B. Hamilton, J. T. Nicolson, P. F. Krause, Dr. E. H. Kromalowsky, Arthur W. Westrup, R. E. Murray, S. H. Williams, E. J. Adams, J. F. Dickmann, Dr. William Engelbach, Harry Castles, A. G. Laessig, Charles Niemeyer, C. Robert Wolff, Dr. James Stewart, John McNeary, J. E. Riley.



Voigt's
Rose
Brillantine
(Non Alcoholic)
Made especially for permanent waves and marcels. Gives gloss and softness to the hair.
2-Ounce Bottle, 50c
Insist upon Voigt's at your favorite beauty shop, drug or dept. store, or direct from Voigt Co.
616-618 MORGAN STREET
St. Louis, Mo.

Deep Marcel Permanent With Ringlet Ends. Round Curl or Swirl Wave.
ent Wave
hair after the permanent and before you pay your money, with years of experience.
our method has delighted to give you this special low
anent Wave Shop
901 Holland Bldg.
rfield 9242.
BY APPOINTMENT



TOUT WOMEN AND MISSES OF
RT, MEDIUM, TALL



SECOND FLOOR

xtraordinary!
cks for
n and Misses
of excellent quality
ship in Lane Bryant
not shown before.
.75
Values to $29.75
season styles for town and vacation wear.
mmer shades. Plenty of the flattering veiled
orgettes with slips. All desirable colors and
lors—in high shades and soft pastels. All
Take Dress History in St. Louis
kward season, and
hese values possible.
ryant
CUST
ON SALE SECOND FLOOR

Holiday Travels Of St. Louisans

and Mrs. Hayward H. Gatch Portland place, will sail Aug. England where they will a fortnight with Major and Baughan on their estate in ondshire. Major and Mrs. ghan visited Mrs. Gatch's par- Mr. and Mrs. Joseph Gillman of 32 Portland place, about years ago.

and Mrs. Edward M. Dur- Jr., of the Senate Apartments, be guests of James A. Taussig 4617 McPherson avenue, on a through the Canadian Rock-

and Mrs. Eugene Towner ney of 4555 Pershing avenue depart Aug. 2 for Nortport, d. Their son George will spend vacation in the East and an- son, Jack, is on a ranch in w Mexico.

Mrs. Leo Moser of 7164 North- ner drive, will have for her guests brother and sister-in-law, Mr. Mrs. John Robert Jr., of Mil- kee, who plan to come to St. in August. They also will Mr. Robert's parents, in ntsville, Mo.

Mr. and Mrs. Thomas M. Pierce 11 Vanderventer place, will de- the middle of August for a e trip to Canada. Mrs. Pierce's Mrs. D. R. McKennie of sville, Tenn., who has been Pierce's guest, has returned e home.

Mr. and Mrs. George D. Maark- of 4961 Pershing avenue, are ding the season at their home Dublin, N. H.

Mr. and Mrs. George D. Scott of ens and LaDue roads, departed esday for New York to spend ral weeks. They will go to Beach, N. H., in August to be ent at the wedding of Mr. tt's sister, Miss Alice Scott, ghter of Mrs. Henry Clarkson ott of 31 Westmoreland place, Francis Linton Gross, Aug. 17.

Mrs. Abbott Thomas of Kirk- od and her daughter, Miss beth Gratz Thomas, have de- ted for the Catskill Mountains pass the summer with their sin, Mrs. Hermione Gratz John- n, who has a cottage there.

Mr. and Mrs. Edwin S. Elder of 17 Waterman avenue will de- t July 28 for Three Lakes, Wis., spend a fortnight. They will ke the trip by motor.

Mr. and Mrs. J. D. Perry Fran- of 4510 Maryland avenue will part Thursday for New York to l for Scotland. Mr. Francis will rn in September and Mrs. ncis will remain until October.

Mr. and Mrs. C. C. Hall, who e been making their home at Senate Apartments, have re- ned to the Colchester Apart- nts, where they formerly made r home.

Mr. and Mrs. Frank C. Bielock of 94 Northwood drive departed rsday for a motor trip to Bos- and the Massachusetts resorts. y will pass the month of August Portland, Me., returning in tember by way of New York.

Miss Carolyn Bailey, daughter of . and Mrs. Warren Bailey of 64 West Pine boulevard, depart- Thursday night for Folly Ranch, r Sheridan, Wyo., to join a par- of friends from the East.

Maurice Frankel of the Forest k Hotel and his daughter, Miss nie Frankel, have returned m a visit in Battle Creek, Mich. s Frankel, who attended the versity of Wisconsin at Mad- last year, will be a student at shington University this winter. e was graduated from Hosmer ll in June of 1926.

Mr. and Mrs. Max Kotany of 4384 Westminster place will depart this week for Rye Beach, N. H. Mrs. Kotany will have as her guest her young niece, Miss Nancy Walker, daughter of Mr. and Mrs. G. Herbert Walker of New York, who is now the summer home of her parents at Kennebunkport, Me.

Dr. and Mrs. Horace W. Soper of 4511 Westminster place will depart July 30 for Rye Beach, N. H., where they will be guests at the Ferragut for the balance of the summer.

Mr. and Mrs. J. Porter Tirrill of Tirrill Farms and Mrs. Charles Pope O'Fallon of the St. Louis Country Club grounds, who are abroad, have been visiting in Bergen, Norway, on their way to the North Cape. They plan to return home late in September.

Mr. and Mrs. F. Rene Desloge, formerly of 5859 Romaine place, have purchased a home on Linden avenue, Clayton. They will have as their guest their niece, Miss Marie Hoor of La Jolla, Cal.

Miss Laura Hancock, daughter of Mr. and Mrs. Walter Scott Hancock of 4332 McPherson avenue, is spending the summer in New York, where she is a student at Columbia University. Her sister, Miss Josephine Hancock, has gone to Camp Wenahga, at Fish Creek, Wis., where she is a counselor. Mr. and Mrs. Hancock and a third daughter, Miss Elizabeth, will remain in St. Louis for the summer. Mr. and Mrs. Hancock's son-in-law and daughter, Mr. and Mrs. Alfred K. Watt of Evanston, Ill., and their young son, James Spencer Watt, will visit them early in the fall. Walter Hancock, who has been in Rome for the past year studying art, plans to return home in the autumn.

Mr. and Mrs. Ernest C. Klipstein of 22 Brentmoor and their daughter, Miss Julia Klipstein, have gone to Hyannisport, Mass., where they will occupy their summer home.

Mrs. Gerard B. Allen of 4632 Maryland avenue and her daughter, Miss Elizabeth and Miss Geraldine Allen, are passing the summer at Deauville, France. They plan to return home Oct. 1, in order that Miss Geraldine Allen may enter an Eastern school. Mr. Allen is at Wequetonsing, Mich., and will be joined by his son-in-law and daughter, Mr. and Mrs. Pierre Loisel Papin of 4401 McPherson avenue, the first part of August.

Mr. and Mrs. Samuel McPheeters of 4955 Maryland place and their three children will depart this week for New Mexico, to spend the remainder of the summer on a ranch near Santa Fe.

Robert and Aurelius Bartlett, sons of Dr. and Mrs. Willard Bartlett of 53 Westmoreland place, departed last week for New Mexico to pass the remainder of the summer at a ranch.

Mr. and Mrs. Frank C. Bielock of 7394 Northwood drive departed Wednesday for Boston and will later visit resorts on the Massachusetts coast. They will go to Portland, Me., in August, to take motor trips from there and will visit in New York before returning home the early part of September.

Mrs. John H. Douglas of 16 Vandeventer place and her daughter, Miss Elizabeth Douglas, will depart this week for the East to remain until the autumn.

Mrs. John B. Denvir Jr. of 15 Washington terrace departed Thursday for Santa Barbara, Cal., for a visit. She will be joined later by Mr. Denvir. Her daughter, Miss Jane Parsons, has planned to visit a number of St. Louis friends at the summer home of their parents.

Mrs. Joseph L. Chambers of 4969 Pershing avenue departed last week for Coronado Beach, Cal., to remain until late in the autumn. Mrs. Chambers' daughter, Mrs. Claude Chichester of England, who with her debutante daughter, Miss Delphine Chichester, who have been Mrs. Chambers' guests for two months, have returned to their home. Before sailing, Mrs. Chichester and her daughter were guests of her cousin, Mrs. Pemberton Hollingsworth of West Chester, Pa. They also visited Mrs. Birch Glover Mahaffey of 29 Washington terrace at her cottage in Easthampton, L. I.

Mr. and Mrs. John O. Ballard of 5383 Waterman avenue and their daughter, Miss Elizabeth Ballard, will depart soon for Onunquit, Me. Other St. Louisans at Onunquit include Mr. and Mrs. Howard Gambrill of 5048 Westminster place and their daughters, Miss Georgia and Miss Marydelle Gambrill, and son, Howard, who are occupying their cottage there for the summer.

Mr. and Mrs. Isaac Orr of 57 Kingsbury place, who have been in Alaska since July 1, will arrive Aug. 2 in Seattle where they will visit. They plan to remain in the West until September.

Mr. and Mrs. William G. Carson of 7006 Maryland drive and their young son will depart July 30 for a motor trip East. After a visit in Maine they plan to go to New York for a visit before returning home in September.

Mr. and Mrs. Thomas L. Anderson of 4921 Maryland avenue, have gone to Narragansett Pier. They made the trip by motor and before returning will tour the New England states.

Mrs. Robert B. Whittemore of 4953 Lindell boulevard, will have as her guest this summer her daughter, Mrs. John Francis Brown of Providence, R. I. Mrs. Brown was Miss Eunice Whittemore.

Miss Mildred Petring, daughter of Mr. and Mrs. Walter H. Petring of 6 Washington terrace, and Miss Lucille Brookes, daughter of Everett L. Brookes of 6303 Waterman avenue, will depart today for California to meet Miss Petring's parents with whom they plan to go to Alaska.

Mrs. Charles McClure Clark has returned from a trip to Europe and has gone to Hot Springs, Va., where she will be until October. She has been in Rome, Italy with her daughter, Marchesa Giovanni Carignani, who with the Marchese Carignani and their young daughter, are at Vapri. Mrs. Clark is planning to spend the winter in St. Louis.

Mr. and Mrs. Morgan Colt Day of 824 Goodfellow avenue, are spending two weeks with Mr. Hewit's sister, Mrs. John Bull of 5708 Julian avenue, and her family at their summer home in Grand Haven, Mich.

Mrs. W. Arthur Stickney of the St. Louis Country Club grounds will spend the month of August with Mr. and Mrs. Norman Greeley of Boston, Mass., at their cottage at Saeterpoint, Mass. In September she will go to New York for a few weeks, returning to St. Louis about the middle of the month.

Mr. and Mrs. Donald Francis Wilson of 527 Clara avenue have returned from Lake Forest, Ill., where they visited Mrs. Wilson's aunt. They will depart this week for Atlantic City to spend several weeks and will visit in New York before returning to St. Louis in September.

Mr. and Mrs. Thomas N. Dysart of 13 Kingsbury place departed Friday for a motor trip to Granby, Colo., where they will visit Mr. and Mrs. Harry French Knight at their ranch. Mr. and Mrs. Frank Victor Hammer of 7 Hortense place are also guests of Mr. and Mrs. Knight.

Robert Wray Brookes of 6306 Waterman avenue and his young daughter, Miss Florence Brookes, of 5660 Kingsbury boulevard, will leave Thursday for Sandwich, Mass., where they will remain for the balance of the summer.

Mrs. P. B. Jamfeson of 6105 Lindell boulevard, and her daughter, Miss Elizabeth Jamieson, have gone to Charlevoix, Mich., where she will remain until the autumn.

Mr. and Mrs. Claude Kennerly of 28 Portland place, and their daughter, Miss Dorinda Kennerly, departed Thursday for Santa Barbara, Cal. They plan to stop in Denver to meet their younger daughter, Miss Noel, who has been the guest of Miss Eleanor Conant, daughter of Mr. and Mrs. George Kimball Conant at their cottage at Estes Park, Colo. Miss Kennerly will make her debut this winter.

Mr. and Mrs. James H. Hewit of 824 Goodfellow avenue, are

Continued on Page 7.

MR. AND MRS. THEODORE EDWARD RASSIEUR AND BRIDAL PARTY



Reading from left, standing: Benjamin Rassieur, George Rassieur, Mrs. T. Edward Rassieur (formerly Miss Margaret Kuehn), Mr. T. Edward Rassieur, Robert Rogers and Charles A. Kuehn. Seated: Mrs. Charles A. Kuehn (left) and Miss Edith Smith of Port Washington, Long Island. The wedding took place July 16. —Kandeler

MISS VIRGINIA MURPHY



Miss Murphy, of 735 Interdrive, has gone to Albany, Tex., to visit her sister, Mrs. V. H. Moore. —Kandeler



MISS LOUISE TOWNSEND, whose home is in Vicksburg, Miss., is visiting her cousins, Mr. and Mrs. Allen Dwight Pomeroy, and her uncle and aunt, Mr. and Mrs. Warren Pollock. —Pemberton.



MRS. JOHN T. BROWN, formerly Miss Eleanor Hupfer, daughter of Mrs. John Coleman, whose wedding took place July 20. —Schweig.

Entertainment Arranged For Women Delegates

Elaborate plans are being made to entertain the women visitors who will come to St. Louis the week of Aug. 8 to attend the convention of the Association of Electragists, International, which will be in session at the Hotel Chase. Mrs. C. J. Sutter is chairman of the hostess committee, assisted by Mrs. F. E. Briner, Mrs. W. A. Koeneman, Mrs. B. H. Volm, Mrs. A. C. Brandt, Mrs. Herman Spoehrer, Mrs. C. H. Chapline, Mrs. F. A. Rick, Mrs. H. T. Bussman, Mrs. E. A. Koeneman, Mrs. W. C. Burton, Mrs. A. J. Dunbar and Mrs. George Corrao.

A luncheon and bridge party at Riverview Club, an automobile tour of the city and visits to points of interest, a matinee theater party at the Municipal Opera and a visit to the St. Louis Style Pageant at the Garden Theater are included in the entertainments arranged for the visitors.



PERMANENT WAVE $7.50
NEW FREDERICHS METHOD
Large, loose marcel wave with ringlet ends. Regular $10.50 permanent for .....
Special on Marcel 75c
Open Thursday and Saturday Evenings Till 9 P. M.
Madame Theresa—729 N. Vandeventer. Phone LIndell 6260



MIDSUMMER SPECIAL—STEAM OIL PROCESS PERMANENT WAVE
My hundreds of delighted patrons are my best references. I do the waving personally. Round curl or marcel given complete with shampoo $8
MARY MILLMAN, 3961 Blair Av.
EXPERT INECTO DYES GIVEN
Phone TYler 1673J. Bellefontaine Car North

VACATION SPECIAL
Everyone Knows What a Margaret Maule Marcel Permanent Wave Is
Regardless of What Method or Price
We are offering our high-class $15.00 Permanent Wave for a limited time only.
Guaranteed Permanent Marcel Waves
Choice of Eugene—Leon-Oil or Edmond Ringlet Ends—Flat or Twisted Wrap
$9.00 $9.00



One of our Permanent Waves will be a pleasure to you while on your vacation.
MAKE APPOINTMENTS EARLY
We specialize in Permanent Waving—Finger Waving—Marcelling and Hair Cutting. Men Barbers.
Margaret Maule MARCEL SHOP, Inc.
704 St. Charles Second Floor
CEntral 1910-1911 Elevator Service.
Open Tuesday and Thursday Evenings.

FREE
New Style Powder Pencil With Every Permanent Wave
$5.00
Permanent Wave with ringlets. Best in the city. Marcel or Round Curl.
Mary T. Bender
Beauty Culture Studio
359 N. BOYLE
LIndell 3608 Maryland-Olive Car

SPECIAL 14 DAYS ONLY
OUR NATURAL MARCEL, REGULAR $15—NOW $4
PERMANENT WAVE
STEAM AND OIL PROCESS; NO WATER OR FINGER WAVING.
DE MUN SHOP, 4513 Delmar. FOrest 1120.

SPECIAL—LANOIL OF CIRCULINE—SPECIAL
PERMANENT WAVE
A beautiful Permanent resembling a marcel is given in a very short time, with or without ringlet ends, and is guaranteed against kinks..... $12.50
EXPERT FINGER WAVING
Shampooing—Marcelling—Manicuring. Our Men Barbers Are Specialists in Ladies' Haircutting—Separate Booths.
KURUSZ BROS., 3568 Olive St. Just East of Grand
PHONE LINDELL 1688

Permanent Wave $5
Large, deep Marcel Wave, ringlet ends. The waves we put in are as near as can be to natural wavy hair. Our years of experience is your guarantee. All work done by expert operators. Most conveniently located downtown shop in St. Louis.
NESTLE CIRCULINE PERMANENT, $10
HIRSCH'S HAIR BAZAAR, INC.
502 N. 7th St. Open Evenings by Appointment. Telephone CEntral 2394.
Ground Floor, Half Block South of Washington Av.

JULY SPECIAL—PERMANENT WAVE Steam Oil Process

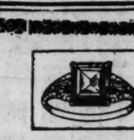


Guaranteed No Kinks. Beautiful Large Deep Marcel Wave With Ringlet Ends that retains its beauty through our knowledge of wrapping the hair. $6.50 Complete
Established 35 years in St. Louis.
Our Motto: Service, Science, Satisfaction.
Our reputation is your guarantee.
TALBOT'S BEAUTY SHOPS
1221 NORTH TAYLOR South Side Shop, 3115 S. Grand Bl.
DELMAR 3024 Dickmann Bldg. GRAND 9494
Hours 9 A. M. to 9 P. M. First Floor

Nestle Circuline Wave
This Wave is the best obtainable regardless of price. We invite your inspection. We give you natural curls—no kinks.
$8.50 Complete—Including Hair Cut.

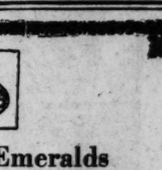


Shampoo and Finger Wave, $1.00.
Open Tuesday and Thursday Evenings—Phone GAr. 1113
MRS. C. O. THOMSON, Nestle Expert
LA VERA BEAUTYE SHOP
204 N. 7th—N. E. Cor. Seventh and Pine

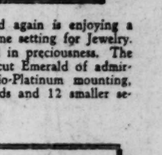


The Vogue of Emeralds
THE FASCINATING Emerald again is enjoying a notable popularity as a supreme setting for Jewelry. This gem rivals the Diamond in preciousness. The Ring shown has a solitaire square-cut Emerald of admirable quality centered on an Iridio-Platinum mounting, flanked by two mirror-cut Diamonds and 12 smaller selected ones.
$1197.00
We are featuring the newer Ring Mountings in Platinum and Gold, in Solitaire and Dinner styles.
$7.50 to $600.00
Wess Culbertson Jewelry Company
Ninth and Olive Sts. - - - S. E. Corner

SHIRLEY'S
423 N. 8th St. Mayfair Hotel Bldg.
Reorganization and Clearance Sale of Our Entire Stock of Footwear
Every Pair Must Go at Sensational Sacrifice
All of Wichert's Beautiful Shoes
Including $12.50 to $20.00 Values
Clever, original styles for morning, afternoon or evening wear.
Choice of any pair of Shoes in the store—
$3.95 to $8.95



Trishona $3.95



Varsity $4.95

Please remember—Every pair must be sold at once—Do not delay your visit to this Sale!
Prepare to buy several pairs of these wonderful values!

4 YEARS' SUCCESSFUL OPERATION IN ST. LOUIS INSURES YOU A BEAUTIFUL
Permanent Wave $4
That Famous Horseshoe Curl—Beautiful, Natural, Lustrous Wave Without Water-Waving Combs. 2 WEEKS ONLY
NO KINK OR FRIZZ—TRUE OIL PROCESS EXPERT FINGER WAVING
NOVELLE SHOPS, 323 N. Grand. LIndell 8408
Opposite Shubert-Rialto Theater Sunday by Appointment



THIS AD GOOD FOR $2.00
On one of our genuine $10 Nestle Circuline Permanent Waves. Beautiful, natural, lustrous wave with ringlet ends.
TRUE NESTLE CIRCULINE PROCESS
TOWNSEND BEAUTY SHOP
VIctor 1329 3215 PARK AV.



!!Vacation Price!!
French Permanent Wave..... $9.75
Swirl Marcel Permanent Wave....$12.50
Swirl Bob..75c Marcel Wave..$1.00
Shampoo and Finger Wave.....$2.00
Phone, MAin 2426
Henry's Salon de Beauty, Inc.
Suite 200 Carleton Bldg 6TH AND OLIVE
Done by European Men Experts



Permanent Marcel Wave $10
Large loose Permanent Wave, with ringlet ends..... $8
VICTORIA BEAUTY SALON
CEntral 8856 404 Victoria Bldg. 8th and Locust

PEACOCK BEAUTY SHOP 5927-A EASTON
PERMANENT WAVE THIS WEEK $6
Marcel Wave with ringlet end, on the new Nestle machine—every wave guaranteed.
For appointment, call CAbany 1322.

Why Take Chances?
No need now to risk your hair to the unskilled application of a Permanent Wave.
The personal attention of Mr. Lu Gar and Mother St. Louis' foremost Permanent Wave Specialists of best reputation, guarantees you a perfect Permanent Wave. Now,
$10.00 *Per Head*
The Lu Gar SHOPPE
E. J. LU GAR *Prop.*
MISSOURI INSURANCE BUILDING.
3908 OLIVE—ROOMS 201-4
LIndell 7859
PERMANENT WAVING EXCLUSIVELY

Society Turns to Sports At North Shore Colonies

Continued From Page One.

Among the August visitors to the North Shore will be Harold S. Vanderbilt. He is bringing with him his new yacht, the Prestige.

Miss Mary Ladd of St. Louis, is spending the summer as usual at Bar Harbor.

Mr. and Mrs. Joseph W. Lewis and family of St. Louis, are at their summer home, Clear View, on the Manchester road at Southeast Harbor, Mount Desert.

Mr. and Mrs. L. G. Blackmer and Miss Jane Blackmer of St. Louis have joined the cottage colony at Seal Harbor, Mount Desert.

J. B. Orr of St. Louis is the guest of friends at Kingfield, Me.

Mrs. Samuel M. Kennard's lovely place on Fuller street, Magnolia, is gay with young people during these midsummer days, for with Mrs. Kennard are her daughter, Mrs. Harry B. Wallace and her two grandchildren, Miss Anne and John Wallace, from St. Louis.

Mr. and Mrs. George Fox Steedman and family of St. Louis are occupying the Tucker estate "The Moorings" at West Manchester, for the summer. Miss Jane Leahy and John S. Leahy Jr., of St. Louis, are midseason guests at the New Ocean House, Swampscott.

Miss Martha Love of St. Louis has been the guest of Miss Anne Wallace at Magnolia, leaving this week for a round of visits at Rye Beach, N. H., while Miss Wallace has been at Biddeford Pool for a few days. Later both Miss Love and Miss Wallace will leave for a short visit to Watch Hill, R. I.

NEWPORT, R. I., July 23.

THE afternoon concerts by the Newport Symphony Orchestra at the Casino are being made the occasion for entertaining friends at luncheon. Among those taking part in the entertaining this season are Mr. and Mrs. Hermann Oelrichs of New York, the latter formerly Miss Dorothy Heydel of St. Louis. They are occupying Rosecliff, the estate which was the summer home for many years of Mr. Oelrichs' mother, Mrs. Teresa Fair Oelrichs, a sister of Mrs. William K. Vanderbilt Jr.

William H. Vanderbilt and his mother, Mrs. Paul FitzSimon, are at the former's country place, Oakland Farms, Portsmouth.

Dona Juan Riano, wife of the former Spanish Minister to the United States, is the guest of Mrs. Jerome Napoleon Bonaparte at her Newport cottage. A luncheon was given for her guest by Mrs. Bonaparte during the week.



SLIP COVERS
Special Sale. Best values we have offered. 3-Piece Set complete..... $15
BELGIAN LINENS AT BARGAIN PRICES
NORTH SIDE UPHOLSTERING CO.
Furniture Repaired COLFAX 9336 Free Estimates

RUGS
9x12, Cleaned $1.25
9x12, Chemically Cleaned ... $3.00
EMPIRE CARPET CLEANING CO.
Lindell 4558.

Paying tenants are quickly found through Post-Dispatch wants. Phone your want ad or leave it with your nearest druggist.

KEIFFER
Monday and Tuesday—a pair of reading and sewing Glasses—large lenses—One Dollar — examination free. Similar Glasses elsewhere, $3.50 to $5.00. Special lenses extra. Office hours: 10-12 m.; 2 to 4 p. m. Moved to our new store on Broadway, 3 doors north of Washington.

TRADE that AUTOMOBILE for a more convenient size car through POST-DISPATCH WANTS.

ADVERTISEMENT
Keep Your Lovely Girlish Complexion
If your skin becomes pasty, worn, freckled, tanned from exposure to the winds and sun, you can peel it away quickly and easily by using pure mercolized wax. Procure an ounce from any drug store beauty counter, and use according to directions. The wax absorbs the old, dead skin, a little at a time, till it has all disappeared. After the outer skin has been removed the under skin is revealed, smooth and velvety-soft, with a delicate pink-like bloom. Mercolized wax brings out the hidden beauty.

A Reasonable Deposit Will Hold Any Coat in Our Cold Fur Storage

(Reg. U. S. Pat. Off.)
Kline's
606-08 Washington Avenue—Thru to Sixth Street.

August Sale Charge Purchases Are Payable on November First

Beginning Monday Morning... Our Great Annual

AUGUST SALE OF FURS

Featuring Specialized Values From $100 to $1595


$195 $150

BUY NOW! When you select your new Fur Coat in the August Sale you are certain—absolutely—of its quality. The pelts are the "pick of the catch." It is but natural that the best skins are used first. It is logical that the workmanship on garments fashioned before the midseason rush begins is always more painstaking. In fact, the August Sale presents the furs which are the very finest the market affords. It pays to buy now because frequently prices rise to a point where we are forced to discontinue a popular style.—BUY NOW! Months of careful preparation and study on the part of Kline Fur Specialists has brought together this remarkable collection—remarkable in quality, in style and in value. There are never any regrets when investments in Furs are made at Kline's!

FREE COLD DRY AIR FUR STORAGE ON ALL PURCHASES UNTIL DECEMBER

Exceptional Selections... Attractively Priced at

$150 ❖ $195 ❖ $295


$295 $295

New Fur Coats Unusually Low Priced!

EXTRAORDINARY SPECIAL PURCHASES BRING IRRESISTIBLE SAVINGS! $395

Jap Weasel · Siberian Squirrel
Ocelet · Natural Otter · Leopard
Hudson Seal (Dyed Muskrat)
Caracul · Nutria
Fur Salon—Third Floor

Fine Fur Coats Exceptionally Priced!

$495 A BRILLIANT PRESENTATION OF EXCLUSIVE STYLED GARMENTS

Caracul · Jap Weasel
Natural Siberian Squirrel
Persian Lamb · Leopard
Hudson Seal (Dyed Muskrat)
Fur Salon—Third Floor


SKETCHED IN OUR FUR SALON BY FLORENCE GROOM.

Individualized Furs

SUMMER ERMINE.....A fine Coat with a striking Rose Marie Fox collar and cuffs. An exquisite Coat for all occasions. $795

NATURAL MINK.....A marvelous value. Choice pelts, beautifully marked. Smartly designed with large shawl collars. $1000

DYED ERMINE.....A lovely wrap trimmed with Beige Fox collar and cuffs. Exquisitely designed and superbly fashioned. $1295

EASTERN MINK.....Another handsome garment with skins worked straight up and down. Fashioned of very fine selected pelts. $1595

Individualized Furs

CARACUL.....Very Choice! Designed in a distinctive model. Has standing shawl collar and cuffs of Baum Marten. $595

JAP MINK.....A very striking new model worked diagonally. The large shawl collar has an inset of Beige Ermine. Most unusual. $650

BLACK RUSSIAN CARACUL.....A fine Coat with Beige Ermine collar. A very attractive model. Beautifully made and finished. $695

JAP ERMINE.....A very fashionable model featuring the "Question Mark" collar and a most unusual sleeve. $795

$495 $795 $395

REDUCED SUMMER RATES N-O-W ON FUR ALTERATIONS AND REPAIRS

Read Our Other Announcements on Pages 6 and 10

ST

July Sales



The Annua

Has Wide Selecti
Low Prices—Ea
ter Style Fash

$98 $

Fur creations for many for misses as f service types as in dr bined with contrastin tails of the Winter m

LAPIN SEAL...RUSS CARACUL IN ALL C MARMOT.....PANT

$245

Natural Russian c coats with fox colla cuffs. Marmot coats trimmed. Black bro pony with black fox. P with beaver. Persian with mink; natural coats with fitch collar

CHARGES P desired. Or, coat until C may be m

Important—Sample

Beautiful Silks of High in Two Specially Priced

Sample pieces in full bolts—you may bu quire—from high-grade manufacturers are in two special groups. The selection is w quality and value are extraordinary in ever

Group No. 1—
Satin Crepe—40 inches wide.....
Satin Canton—40 inches wide.....
Spiral Crepe—40 inches wide.....
Moire Antique—40 inches wide.....
Novelty Changeable Brocade—40-in...

Group No. 2—
Brocade Faille—36 inches wide.....
Brocade Crepe Faille—36 inches wide
Plain Crepe Faille—40 inches wide...
Celanese Satin—40 inches wide.....
Washable Satin—36 inches wide.....

(Silk Salon—Second Floor and T

Gossard Garment Reduced for Clear

Girdles, One-Piece Models, Brassieres, Step-Ins $1.00

A wide assortment of splendid styles fine fabrics, repriced for immediate sellin Included are practically every general ty of Foundation Garment for slim, average larger figures—your choice at $1.00.

Included in this special reduced group are some bathing girdles—smart little models that will add greatly to your appearance when bathing, for the small sum of $1.00.

(Corset Salon—Second Floor.)

Boys' Union Suits

500 Garments Offered in the July Sales at Reduced Price of 59c

Varsity Suits of good quality nainsoo and madras, with strong webbing acr back and made in comfortable athletic st Thrifty mothers will recognize the imp ance of this saving. Sizes 6 to 16.

Boys' Linen Knickers

Well-tailored Knickers, in sizes 7 to 16, of fine imported linen, obtained in a special purchase, at exceptional values at..... 99c

(Fourth Floor and Thrift Avenue—Main Fl

For Telephone Orders—Call CEntral 6100.

Read Our Other Announcements on Pages 6 and 10

STIX, BAER & FULLER

GRAND-LEADER

Store Opens at 8:30 and Closes at 5 P. M.

July Sales Offer Rare Opportunities for Money-Saving

The Annual Sale of Furs

Has Wide Selections to Offer at Remarkably Low Prices—Each Coat an Advance Winter Style Fashioned of Selected Pelts



$98 $148 $185

Fur creations for 1927-8—smart, new, beautiful—as many for misses as for women—as many in sports and service types as in dressier modes. Many lavishly combined with contrasting furs—all showing the newer details of the Winter mode. Choice includes:

LAPIN SEAL...RUSSIAN PONY...AMERICAN OPOSSUM
CARACUL IN ALL COLORS.....NATURAL MUSKRAT
MARMOT.....PANTHER.....BISQUE MEXICAN KID

$245

Natural Russian caracul coats with fox collar and cuffs. Marmot coats, fox trimmed. Black broadtail pony with black fox. Panther with beaver. Persian paw with mink; natural ocelot coats with fitch collars.

$295

Handsome black caracul coats with luxurious fox trimming. Brown-dyed squirrel coats; the smart black pony coats with pointed fox, and natural silver muskrat coats with darker muskrat trimming or red fox collars.

CHARGES PAYABLE NOVEMBER 1st, if desired. Or, a small deposit will hold your coat until October 1st and arrangements may be made for deferred payments.

(Third Floor.)

Choose a Fashionable New Leather Handbag



In This Important Selling at the Specially Low Price of

$2.95

A black antelope Bag with the smart strap back...a slim under-arm Bag with zipper fastening...the large pouch style with long strap-back handle...convenient triple-frame Bag with double opening—these are the Bags you can purchase at the low price of $2.95.

Every Bag is new and beautifully finished—the leathers are plain calf lizard and alligator grain calf and black antelope—the colors are red, tan, brown, gray and black

(Main Floor.)

Unusual Value in White Linen

The Correct Summer Fabric for Sportswear **69c**



Fashionably smart women choose linen for sports wear! It has a fresh, clean quality that is delightful, and when it is white—that launders so beautifully—it is the favorite for sports wear and for frocks with a sports feeling. This 36-inch white linen priced at only 69c a yard is of very fine quality for so low a price.

New—Printed Chiffon Voile

78c

The lovely printed patterns will inspire the home dressmaker to fashion many cool Summer frocks of sheer chiffon Voile, especially when she can purchase Voile of such quality at such a low price. The season's newest patterns—all 38 inches wide.

Fast-Colored Printed Dimity

39c

Dimity is a charming Summer fabric that looms large on fashion's horizon. Fashion gave its approval and the delightfully cool crispness of sheer printed Dimity has won for itself a firm place in the popular fancy. 36 inches wide.

Vogue Pattern, No. 8883

(Second Floor.)

Important—Sample Silk Sale

Beautiful Silks of High Quality in Two Specially Priced Groups

Sample pieces in full bolts—you may buy as much as you require—from high-grade manufacturers are greatly underpriced in two special groups. The selection is widely varied—but the quality and value are extraordinary in every item.

Group No. 1—
Satin Crepe—40 inches wide.....
Satin Canton—40 inches wide.....
Spiral Crepe—40 inches wide.....
Moire Antique—40 inches wide.....
Novelty Changeable Brocade—40-in...

$1.98

Group No. 2—
Brocade Faille—36 inches wide.....
Brocade Crepe Faille—36 inches wide
Plain Crepe Faille—40 inches wide...
Celanese Satin—40 inches wide.....
Washable Satin—36 inches wide.....

$1.49

(Silk Salon—Second Floor and Thrift Avenue—Main Floor.)

Gossard Garments—Reduced for Clearing

Girdles, One-Piece Models, Brassieres, Step-Ins **$1.00**



A wide assortment of splendid styles in fine fabrics, repriced for immediate selling. Included are practically every general type of Foundation Garment for slim, average or larger figures—your choice at $1.00.

Included in this special reduced group are some bathing girdles—smart little models that will add greatly to your appearance when bathing, for the small sum of $1.00.

(Corset Salon—Second Floor.)

Boys' Union Suits

500 Garments Offered in the July Sales at Reduced Price of..... **59c**



Varsity Suits of good quality nainsook and madras, with strong webbing across back and made in comfortable athletic style. Thrifty mothers will recognize the importance of this saving. Sizes 6 to 16.

Boys' Linen Knickers

Well-tailored Knickers, in sizes 7 to 16, of fine imported linen, obtained in a special purchase, at exceptional values at..... **99c**

(Fourth Floor and Thrift Avenue—Main Floor.)

For Telephone Orders—Call CEntral 6500.

Apparel Sharply Reduced for July Clearing

Shop Early Monday for First Choice of These Selected Groups

228 Sports Frocks in Two Special Groups

$6.75 $13.95

At $6.75—Frocks of flannel, jersey, crepe, striped silk combined with flannel. *At $13.95*—Washable crepe, prints, dotted Swiss and Roshanara Dresses. Sizes 34 to 42.

42 Sports Coats and Frocks Reduced

⅓ & ½

Distinctive Frocks of silks and woolens, and Coats of flannel, caljer tweed, fancy mixtures, camel's hair. All imported knitted Coats and Dresses included.

Women's Costume Frocks	$25 & $37
Women's & Misses' Day and Evening Gowns	Reduced ⅓, ½
Women's and Misses' Coats and Gowns	Reduced to $12
Women's and Misses' Coats	Reduced to $19
Women's Coats	Reduced to $28
Women's and Misses' Coats	Reduced to $48
Selected Group of Exclusive Coats	Reduced ½
Women's and Misses' Silk Frocks	Reduced to $13.95
Women's & Misses' Silk and Cloth Frocks	Reduced to $18
Junior-Misses' Coats, Sizes 13 to 17	Reduced ⅓
Girls' Dresses, Sizes 6 to 14	Reduced to $1, $2.95, $3.95
Girls' Coats	Reduced ⅓

(Third Floor.)

Clearing Sale of Discontinued Hand-Embroidered Models

Divided Into Five Groups—Priced From

$1.00 to $5.00



An interesting collection of model pieces in discontinued designs greatly reduced for quick disposal. The assortment of fine pieces—all beautifully embroidered by hand—includes:

Children's Dresses — *Pillows*
Aprons — *Bridge Sets*
Scarfs — *Bedspreads*

Many Other Desirable Pieces

(Art Needlework—Second Floor.)



Men's Union Suits At Reduced Price

In Athletic Style, 1197 Suits at **69c**

Chalmers and other well-known makes are included at this low price. Odd lots from our regular stocks are grouped together and reduced for the July Sales. The materials are all of good quality and light weight, and the garments are well made. Some slightly soiled. Sizes 36 to 46.

Other Well-Known Brands Reduced 25%

Our entire stock of Mansco, Rockingchair and Superior athletic Union Suits, and all Merode, Couradi & Friedman and Richelieu knitted Union Suits are offered at this substantial discount.

(Men's Furnishings—Main Floor.)

Men's Neckwear Reduced



Desirable Summer Ties in Odd Lots, Special at

77c & $1.77

For the July Sales we have grouped Summer Neckwear into two attractive assortments affording unusual choice. Foulards, crepes, failles and imported silks are included. Some of the Ties are hand-tailored.

(Men's Furnishings—Main Floor.)

Special Selling of Voile Peasant Frocks

With Hand-Embroidery in Gay Colors—Exceptional at

$6.95



You'll welcome this lower price on Peasant Frocks of sheer white voile—just when midsummer and vacation days demand an abundance of cool Frocks like these! The Wash Dress Section has secured a number of these Dresses in attractive new styles to sell at this very special price—all of them fresh, sheer, delightfully summery and cool.

Sleeves, bodices, skirts are decorated with peasant handiwork in bright, quaint color combinations. Smocking and stitching give a smart finish to necklines.

(Second Floor.)

ADVERTISEMENT

Keep Your Lovely Girlish Complexion

If your skin becomes parched, worn, freckled, tanned from exposure to the winds and sun, you can peel it away quickly and easily by using pure mercolized wax. Procure an ounce from any drug store or beauty counter, and use according to directions. The wax absorbs the old, dead skin, a little at a time, until it has all disappeared. After the outer skin has been removed, the under skin is revealed, smooth as velvety-soft, with a delicate peach-like bloom. Mercolized wax brings out the hidden beauty.

Activitites of St. Louisans in Michigan And Wisconsin

Cont'ued From Page 2.

Louis. Her guests were Miss Mary Powers, Miss Henrietta Underwood, Francis Powers, Francis Tippy of Ann Arbor, Mich., Eleanor Bull, Lillia Steinhof, Lucille Yore, Mary Letitia Shannon, Jack Powers, Millard Smith, Thomas Mitchell, Delany Mitchell, Jack Verdier, and others.

Mr. and Mrs. Horace L. Dyer arrived this week to spend the balance of the summer at their cottage, "The Shack." Jack Dyer, a son of Mr. Dyer, is with them.

Mr. and Mrs. Milton Strauss have Vaughn Green, a school friend of their son, John Strauss, as a visitor at their cottage in Highland Park.

Dr. and Mrs. John A. Graham of "Broadview Cottage," entertained with a buffet supper at her cottage Saturday night. The guests included Mr. and Mrs. Samuel Mitchell, Mr. and Mrs. Richard Hawes, Mr. and Mrs. Marius S. Darrow, Mrs. William Wilson, Mrs. James Channon, of Chicago, and Mrs. Freeman.

Mr. Samuel Mitchell has returned to his home in St. Louis, but expects to return to the park for a few days in August.

Mr. and Mrs. Lee W. Van Cleave are at the park for the summer. They have as their guest Mr. Van Cleave's mother, Mrs. I. W. Van Cleave.

Mr. and Mrs. Brenton Van Cleave entertained with a supper party with the St. Louis crowd there, including Mr. and Mrs. Richard Hawes, Mr. and Mrs. Marius Darrow, Mrs. William Wilson, Mrs. John Graham, Mr. and Mrs. Samuel Mitchell, Mrs. James Shannon of Chicago and Mr. and Mrs. Lee W. Van Cleave.

Dr. John A. Graham has returned to St. Louis after spending a few weeks with his family, who are at their cottage for the summer. He will return for a few weeks in August.

THREE LAKES, Wis., July 23.—To Hiram Martin, son of Mr. and Mrs. H. C. Martin, 315 North Tenth Street, a midget in Camp Minne Wonka, goes the honor of catching the first real fish in the Midget Division. Hiram, who is only 11 years old, caught a 28-inch pike in Virgin Lake. The fish provided steaks for most of Hiram's Midget friends.

A sub-camp has been established at Seven-Mile Lake and a number of Minne Wonka campers have spent from one to three days camping out at this beautiful camp site. Among the St. Louis boys staying there were: Elliott Betts, son of Mr. and Mrs. C. A. Betts of Webster Groves; Porter Henry, son of J. P. Henry of the Boatmen's Bank Building; Edgar Carson, son of Dr. and Mrs. E. M. Carson of 7166 Pershing avenue, and Edward Tobey, son of Mr. and Mrs. E. T. Tobey of 7068 Maryland avenue.

The first of the inter-camp contests between Minne Wonka and Red Arrow was held Thursday. In the senior division the Minne Wonka Seniors won by the one-sided score of 31 to 0 in baseball. In tennis, Pierre Grace, son of Mr. and Mrs. L. M. Grace of Webster Groves, and Christian Peper, son of Mrs. Christine Peper, 6955 Waterman avenue, both Minne Wonka players, won 6-3, 6-2. Baseball battery: John Toney, 25 Windemere place, and Rowan Robinson, Kirkwood. In the junior division Minne Wonka won both baseball and tennis, the score in baseball being 19 to 5. The tennis team was made up of Louis Putzel, 4463 Westminster avenue, and John O'Keefe of Carthage, Mo. In the singles, Norman Aikin, son of Mr. and Mrs. W. M. Aikin, of the John Burroughs School, Clayton, won easily. The juniors lost in only one thing, and then only by a margin of one point. The swimming meet went to Red Arrow by the score of 15 to 14. First place in the free style swim was taken by Jack Pape, son of Mrs. Walter Haeussler of the Gatesworth Hotel. The junior baseball batter was Norman Aikin, Clayton, pitcher; Charles Depew, 6242 Waterman, catcher. Kells Elvin, Clayton, replaced Aikin in the seventh inning.

EVERETT RESORT, EAGLE RIVER, Wis.—Mrs. R. P. Atwood and son, Fred, of 15 Southmoor avenue, arrived at Everett's Resort by motor Wednesday[fi] July 13. Mr. Atwood arrived Thursday morning, July 14. He will depart for St. Louis today.

Mrs. George A. Bass and her daughter, Miss Ruth E. Bass are guests at the Everett Resort last Sunday, to remain until Aug. 1.

Mr. Fred Atwood is spending a week up in Canada on a fishing trip with Mr. H. H. Harris of Okmulgee, Ok., and Mr. J. L. Denneny of Kansas City. They motored to Sault Ste. Marie and then took a caboose on the Algoma Central. This caboose is dropped wherever desired.

Mr. and Mrs. C. W. Metcalf of St. Louis arrived at the Everett Resort Tuesday, to spend a few days.

Mr. and Mrs. Henry Prenatt Green of 9 Wydown terrace, and her smart son, and Mr. and Mrs. David D. Walker Jr. of 14 Wydown terrace will arrive here early this week.

Miss Jane Butler, daugher of Mrs. Henry Stuart Butler, of 5534 Bartmer avenue, St. Louis, attended afternoon bridge at the summer home of Miss Helen Buettner of Chicago, Thursday afternoon, July 14, and a similar affair at the summer home of Miss Eleanor Serat of Kansas City, Tuesday, July 19.

"A Delightful Place In Which To Shop"

HENRY A. WEIL, INC.

916-918 OLIVE ST.

Monday Begins Our Great

ANNUAL AUGUST SALE OF FURS



Presenting the Authentic Fur Modes of the New Season, at Very Special August Prices

• • •

LIVING MODELS

Will Display the New Creations Monday

11:30 A. M. to 12:30 P. M.
2:30 to 3:30 P. M

Charge Purchases
—made in this sale will be placed on November statements.

A Moderate Deposit
—will reserve any Coat selected. Deferred payments may then be arranged.

WALK-OVER
SUMMER SALE
Women's and Men's Shoes
Reduced to
$4.95 $6.95 $7.95

This Week Only

This Week Only

The men's shoes in this sale are broken lines in all leathers, including sport oxfords. All new styles.

Women's shoes in all materials, including white kid and canvas. All this season's styles, AAA to D widths.

Walk-Over
TWO STORES
612 Olive
Grand and Washington



SEND your WANT AD to the POST-DISPATCH and GET RESULTS—3-time Ads ALMOST CERTAIN for ANYTHING.

See Our Other Announcements on Pages 5 and 10 This Section

STIX, BAER & FULLER

DOWNSTAIRS (GRAND-LEADER A GREAT STORE IN A GREAT CITY) STORE NEWS

July Clearing Sales Begin Monday

Every Department Participates in the Clearing Sale With Price Reductions That Will Quickly Dispose of Hundreds of Small and Broken Lines of Summer Merchandise. Look for the Clearing Sale Tickets

Coats—Suits—Dresses

Radically Reduced for Clearing

PLAN to come early for best selection for in many instances the sizes are broken. Also many samples and one-of-a-kind garments are included in this clearing sale.

34 Coats reduced for clearing.....$ 3.00
57 Coats reduced for clearing.....$ 5.00
63 Coats reduced for clearing.....$10.00
88 Coats reduced for clearing.....$15.00
25 Coats reduced for clearing.....$20.00
15 Coats reduced for clearing.....$23.00
8 Coats reduced for clearing.....$35.00

All of the styles, materials and colorings are suitable for immediate and early Fall wear. There are sport and dressy models. Tailored and fur-trimmed styles. Misses', women's and extra sizes in the groups, but not in every style.

103 Dresses reduced for clearing....$ 2.95
118 Dresses reduced for clearing....$ 3.50
68 Dresses reduced for clearing....$ 5.50
109 Dresses reduced for clearing....$ 8.50
61 Dresses reduced for clearing....$13.50

Values are most unusual, and the garments are suitable for immediate and early Fall wear. Misses', women's and extra sizes, but not in every style.

11 Suits reduced for clearing.....$ 5.00
72 Suits reduced for clearing.....$ 7.75
18 Suits reduced for clearing.....$12.75

Fashioned of novelty tweeds and mixtures and some of flannels. There are sizes for women and misses at the various prices.

50 Flannel Jackets reduced for clearing....$3.95
16 Morie Silk Jackets reduced for clearing..$6.75

In these two groups are sizes for misses and women, but not every size in every style. (Downstairs Store.)

July Clearing Sale of
Men's Work Shirts
50c

BLUE chambray Shirts that are double stitched throughout. Continued faced sleeves and trimmed with pockets. Cut full and roomy.

Men's Straw Hats, $1.00
Sailor style with different colored bands. Our entire stock offered at this price. Most all sizes. (Downstairs Store.)

Clearing Hats
$1—$2—$3

OVER a thousand Summer Hats are represented in these three clearing sale groups. All colors and styles for selection. There are Hats for women, misses and children. For best selection we advise an early visit. (Downstairs Store.)

July Clearing Sale in the
Infants' Department

40 Straw and Silk Hats in sizes 2 to 6, at.....$1.00
250 pairs Infants' Rubber Pants.....10c
96 Infants' Summer Caps; soiled.....½ Price
73 colored Organdie Bonnets.....½ Price
180 pairs Babies' Socks with colored borders. Sizes 1 to 3 years.....2 Pairs 35c
134 children's straw Play Hats.....50c
Baby novelties such as Baby Books, Sets, Water Bottles, Powder Boxes, Carriage Sets, etc.; 60 pieces to sell at.....½ Price
(Downstairs Store.)

July Clearing Sale of
Silk Underwear

65 pieces of soiled Silk Underwear, including gowns, teddies, slips and bloomers, at...½ Price
30 Dance Sets of flowered voiles at.....95c
Women's Teddies of voile and nainsook. Some with brassiere tops; 100 to sell at.....⅓ Off
(Downstairs Store.)

Clearing Shoes

Women's Sample Oxfords, 96c
Tan calf and kid leathers. Cuban heels. Sizes 2½ to 4½ only.

Boys' Shoes, $1.38 Pair
Goodyear welt and McKay sewed soles. Rubber heels. Sizes incomplete.

Women's White Shoes, 29c Pr.
White canvas low Shoes slightly soiled from handling. Sizes 3 to 8 in the assortment.

Women's Boudoir Slippers, 48c
Women's Slippers with padded soles slightly soiled from handling. Sizes 3 to 8.

Children's Shoes, 1.48 Pair
Tan and patent leather in Oxford and one-strap styles. Also some high Shoes. Sizes incomplete.

Children's Shoes at 34c Pair
Limited quantity of odds and ends that are mussed from handling. Good sizes in the lot. (Downstairs Store.)

Clearing Sale of
Women's Girdles
$1.39

MADE of brocades and fancy striped batiste. Combined with elastic. Various styles and lengths. With or without elastic band around the top.

Corsetalls, 69c
Of rayon striped batiste with elastic gores in skirt. Boned across the abdomen and at the back. Broken sizes.

Bandettes, 19c
Of fancy rayon striped batiste in various colors. Back-fastening style. Assorted sizes.

Sweaters at ⅓ Off
Odd lots of women's and children's Sweaters in coat and slipover styles. (Downstairs Store.)

July Clearing Sale of
45-In. Fringed Panels
$1.97 to $2.47

LOT of 295 Panels in filet and shadow lace weaves; scalloped bottoms finished with a deep rayon fringe. Good selection of patterns.

400 Window Shades, opaque quality; seconds; each.....49c
275 single Kirsch Curtain Rods; velvet brass finish; 28x48-inch extension; at, each.....10c
75 bolts for drapery and curtain edges.....½ Price
475 Drapery Remnants, in lengths for making long or short curtains, from.....10c to 75c
400 yards Drapery Rayon, good colors; yard.....57c
175 pairs Ecru Marquisette Curtain Sets.....85c
450 yards of Cretonne; good colors and patterns; yard.....15c
360 yards Crossbar Marquisettes; yard.....12½c
195 yards 50-inch Drapery Rep in rose color; seconds; per yard.....50c
(Downstairs Store.)

Men's Shirts, 99c

AT this price are included all of our counter-soiled Shirts of higher-priced lines. There are madras and imported English broadcloth in neckband and collar-attached styles. Plain white, stripes and fancy patterns. Most all sizes in the group.

Men's Soft Collars, 10c Each
These have very slight imperfections hardly noticeable and will not affect the wearing quality. Three new styles to select from. (Downstairs Store.)

July Clearing Sale of
Table Lamps, $1.98

VASE-STYLE Lamps with parchment paper or glazed cretonne shades. Complete with wire and plug.

84 Bridge Lamp Bases in the wrought iron style; antique finished; at.....$1.29
(Downstairs Store.)

Silk Remnants
At 25% *Off*
The Marked Prices

SEVERAL thousand yards of plain and fancy Silks in this season's colors and weaves in lengths of 1 to 5 yards. Suitable for many purposes. Exceptional values are to be had if you select in this sale. (Downstairs Store.)

July Clearing Sale of
Hosiery & Underwear

Women's thread silk Hosiery; first and irregulars of better grades; lisle hems; at, a pair.....50c
Children's lisle and cotton Socks; ⅛ and short lengths; various color or combinations; irregulars; pair 10c
Boys' and girls' anti-darn Hosiery in assorted sizes; black and brown. These have been in stock over one year and are sold without a guarantee; pair.....19c
Men's cotton Socks; odd colors and sizes; reinforced heels and toes; irregulars; pair.....11c
Child's Socks; ¾ and ⅞ lengths; reinforced heels and toes; pair.....12½c
Women's rayon mixed Teddies, Step-Ins and Bloomers; plain, tailored and fancy trimmed; at...89c
Women's Union Suits; shell trimmed knee; open styles; seconds; at.....38c
(Downstairs Store.)

July Clearing Sale of
4-Yd. Wide Linoleum
At 60c *Sq. Yard*

One pattern only—blue and white checked. Cut from full rolls; 712 square yards to sell.

4 Axminster Rugs; size 8.3x10.6; imperfect.....$19.97
6 Plaited Fiber Rugs; imported; size about 6x9 feet...$2.87
5 Seamless Fiber Rugs; 9x15-foot size; discontinued...$8.97
7 Wool Fiber Rugs; 12x12 feet; seamless.....$7.64
21 Axminster Rugs; 3x5 feet.....$2.97
117 yards of Inlaid Linoleum; lengths for kitchenette, bathroom, etc. Bring your measurements; square yard.....83c
(Downstairs Store.)

July Clearing Sale of
Wash Fabrics
19c, 29c and 39c Yard

MORE than 10,000 yards, including plain and printed Voiles, Batiste, Tissue, Rayon-Mixed Alpaca, Crepes, silk and lisle fabrics and other warm-weather materials. Not every material at each price, but a wide selection.

3 o'Clock Special!
Imported Dress Linens 18c Yard
AT 3 o'clock we place on sale 600 yards of 36-inch Imported Irish Dress Linens in solid orange color only. Have slight weave imperfections, but are very special. (Downstairs Store.)



Sixth Street Stairway Direct to Downstairs Store Fur Department

Now in Progress In the Downstairs Store

A MOST unusual showing of Fur Coats is represented in our first August sale now in progress. You will find it extremely profitable to make your selection at this time. All the Coats are made from carefully selected pelts of uniform excellency, and fashioned by expert furriers into many lovely models.

Beautiful Fur Coats $95

In this collection are fifteen kinds of furs and fifteen kinds of fur trimmings. Every Coat is beautifully silk lined and the styles represent the newest for the coming Winter season. There are sizes for misses and women, including large sizes to 54.

Convenient Payments
Our convenient payment plan enables everyone to participate in this sale. Information will be furnished by the salesperson.

Other Fur Coats
In the August Sale
$49 to $225
(Downstairs Store.)

Clearing Men's Suits
At Two Extremely Low Prices

$10.00

Men's Summer Suits, made of genuine Palm Beach cloth and Farr's mohair. In a variety of colors and patterns. New 1927 models and the careful tailoring will insure perfect fit and hold the garments in shape. All sizes up to 46 stout.

$15.00

This group includes Suits for year-'round wear. Durable fabrics in patterns and colors suitable for dress and business wear. Also tropical worsted and gabardine Suits at this price. Some wool Suits have extra trousers. Sizes 16 years to 44 stout.

Clearing of Boys' Wash Clothes

—354 Wash Suits, from higher-priced lines, reduced to 84c
—265 pairs boys' checked linen Golf Knickers at...$1.37
—283 boys' Wash Suits, from better lines, reduced to $1.44
—320 boys' high-grade Sport Shirts reduced to.....64c
—268 boys' sport Blouses, white and fancy, reduced to 44c
(Downstairs Store.)

Holiday Travels Of St. Louisans

Continued From Page 3.

...are in Wequetonsing, Mich., to spend August at Charlevoix, Mich. Another daughter, Mrs. Henry Curlee Phillips, of 6337 Kingswood avenue, will join them ...

Mrs. William D. Orthwein of 15 Portland place has taken possession of her cottage at Winano, Mass. Her son-in-law and daughter, Mr. and Mrs. Edward Mallinckrodt of 4 Hortense place, and their daughter, Miss Lilly Busch Mallinckrodt, will be with her.

Mr. and Mrs. Truman Young of 7001 Essex terrace are passing the summer at their cottage at Douglas, Mich.

Mrs. M. Warne Niedringhaus of 4629 Pershing avenue, with her two young children and Miss Claire Garneau of the St. L... Country Club grounds, are pas...

GARLAND

St. Louis' Largest Women's Specia...

St. Louis

AUGUS...

Starts Monday—

Giving St. Louisans their first glim... smartness we have ever assembled... Coats, the past few seasons, has p... preparations, thus assuring an unp... created from the choicest of early... prices, this season the Garland co... distinctive new Furs, new blen... Your consideration is invited.



Fashionable Fur Scarfs *in the* August Sale

Natural red, silver pointed, white, brown, beige and Hudson blue,

$25

Other Fur Scarfs $39.50 to $389.50

Pictured—
Natural calf Coat with striking trim of genuine leopard. August Sale price,

$98

You Have Not Shopped for a Fu...

Quick Clearance of Our Ent...

Combination Sport Suits, flannels, twills, et...
A limited number of Tailored Suits, mann...
Flannel or Silk Crepe Skirts—Formerly to ...
Misses' Sizes

Today Travels Of St. Louisans

Continued From Page 3.

...re in Wequetonsing, Mich., to spend August at Charlevoix, Mich. Another daughter, Mary Curlee Phillips, of 6337 Wood avenue, will join them ...

...William D. Orthwein of 15 ...nt place has taken possession of her cottage at Winano, Mass. Her son-in-law and daughter, Mr. and Mrs. Edward Magnus, of 4 Hortense place, and their daughter, Miss Lily Busch Magnus, will be with her.

Mr. and Mrs. Truman Post Young of 7001 Essex terrace are passing the summer at their cottage at Douglas, Mich.

Mrs. M. Warne Niedringhaus of 4629 Pershing avenue, with her two young children and Miss Claire Garneau of the St. Louis Country Club grounds, are passing the summer at the Hotel del Coronado, Coronado Beach, Cal.

Mr. and Mrs. Samuel Dozier Conant of 6 Wydown terrace will depart the early part of August for Essex on Lake Champlain, N. Y., to be the guest for six weeks of Mrs. Conant's cousin at her cottage.

Miss Grace Moulton, daughter of Mr. and Mrs. W. H. Moulton of 6227 McPherson avenue, and her brother, Jack, left Tuesday for Estes Park, Colo., to spend a week with their aunt, Mrs. James T. Pettus, of 41 Kingsbury place, at her cottage. Miss Moulton will make an informal debut this winter.

Mrs. Chester Ellis Wright of 4406 McPherson avenue and her young sister, Miss Jane Caradine, daughter of Mr. and Mrs. James C. Caradine, of Portland place, are visiting at Estes Park, Colo.

Mr. and Mrs. John Gates Williams of Log Cabin Lane and her young daughter have departed for La Jolla, Cal., to be gone until October. Accompanying Mr. and Mrs. Williams were Mrs. Williams' parents, Mr. and Mrs. Lindell Gordon, of 1 ...enox place, who will remain in the West until early autumn.

BEAUTY AID — BAD COMPLEXIONS
Drink and Bathe in Nature's Wonderful Sulphur Water
Turkish Baths — Dept. for LADIES
BELCHER HOTEL — Fourth and Lucas

SET OF TEETH, $10 UP
DR. J. GRABER, 620 OLIVE

Gold Crowns $5.00 up. Teeth Extracted 50c. Open Until 7 P. M. Sundays 12:30 P. M.

A POST-DISPATCH ...ad often finds the finder of a lost article the first day and brings about a prompt return. Cal MAI 1111.

ADVERTISEMENT
HAY FEVER AND ASTHMA
Stopped or No Pay. Just your name and address will bring you all charges prepaid —a full-size bottle of Lane's Famous Treatment. No matter how long you have suffered or where you live—try my treatment without cost to you. It has been used by thousands and does not cost you a cent until you are completely satisfied—then send me only $1.25. Write me today, stating trouble.
D. J. LANE, 489 Lane Bldg., St. Marys, Kansas

...tion
...LLER
...NEWS

...Monday
...at Will Quickly Dispose ...he Clearing Sale Tickets

Men's Shirts, 99c
AT this price are included all of our counter-soiled Shirts of higher-priced lines. There are madras and imported English broadcloth in neckband and collar-attached styles. Plain white, stripes and fancy patterns. Most all sizes in the group.

Men's Soft Collars, 10c Each
These have very slight imperfections hardly noticeable and will not affect the wearing quality. Three new styles to select from. (Downstairs Store.)

July Clearing Sale of
Table Lamps, $1.98
VASE-STYLE Lamps with parchment paper or glazed cretonne shades. Complete with wire and plug.
84 Bridge Lamp Bases in the wrought iron style; antique finished; at $1.29
(Downstairs Store.)

Silk Remnants
At 25% Off
The Marked Prices
SEVERAL thousand yards of plain and fancy Silks in this season's colors and weaves in lengths of 1 to 5 yards. Suitable for many purposes. Exceptional values are to be had if you select in this sale.
(Downstairs Store.)

July Clearing Sale of
Hosiery & Underwear
Women's thread silk Hosiery; first and irregulars of better grades; lisle hems; at, a pair..... 50c
Children's lisle and cotton Socks; ⅛ and short lengths; various col- or combinations; irregulars; pair 10c
Boys' and girls' anti-darn Hosiery in assorted sizes; black and brown. These have been in stock over one year and are sold without a guarantee; pair 19c
Men's cotton Socks; odd colors and sizes; reinforced heels and toes; irregulars; pair 11c
Child's Socks; ¾ and ⅞ lengths; reinforced heels and toes; pair 12½c
Women's rayon mixed Teddies, Step-Ins and Bloomers; plain, tailored and fancy trimmed; at... 89c
Women's Union Suits; shell trimmed knee; open styles; seconds; at 38c
(Downstairs Store.)

July Clearing Sale of
4-Yd. Wide Linoleum
At 60c Sq. Yard
One pattern only—blue and white checked. Cut from full rolls; 712 square yards to sell.
4 Axminster Rugs; size 8.3x10.6; imperfect $19.97
6 Plaited Fiber Rugs; imported; size about 6x9 feet... $2.87
5 Seamless Fiber Rugs; 9x15-foot size; discontinued... $8.97
7 Wool Fiber Rugs; 12x12 feet; seamless $7.64
21 Axminster Rugs; 3x5 feet $2.97
117 yards of Inlaid Linoleum; lengths for kitchenette, bathroom, etc. Bring your measurements; square yard 83c
(Downstairs Store.)

July Clearing Sale of
Wash Fabrics
19c, 29c and 39c Yard
MORE than 10,000 yards, including plain and printed Voiles, Batiste, Tissue, Rayon-Mixed Alpaca, Crepes, silk and lisle fabrics and other warm-weather materials. Not every material at each price, but a wide selection.

3 o'Clock Special!
Imported Dress Linens
18c Yard
AT 3 o'clock we place on sale 600 yards of 36-inch Imported Irish Dress Linens in solid orange color only. Have slight weave imperfections, but are very special.
(Downstairs Store.)

GARLAND'S INCORPORATED
St. Louis' Largest Women's Specialty Shop

clearance sale

St. Louis' Foremost
AUGUST SALE OF FURS
Starts Monday—

Giving St. Louisans their first glimpse of the most imposing array of Fur smartness we have ever assembled. A marked trend toward Garland Fur Coats, the past few seasons, has prompted us to double our usual August preparations, thus assuring an unparalleled selection of these regal garments created from the choicest of early peltry. In addition to the low August prices, this season the Garland collection is important in its presentation of distinctive new Furs, new blends of fur and youth flattering shades Your consideration is invited.



Fashionable Fur Scarfs in the August Sale
Natural red, silver pointed, white, brown, beige and Hudson blue,
$25
Other Fur Scarfs $39.50 to $389.50

Pictured—Natural calf Coat with striking trim of genuine leopard. August Sale price,
$98

Furs of Garland Quality at
$98
We expect to amaze many with these extraordinary values! At $98 you choose from such peltry as natural calf, beaver, seal or squirrel-dyed coney, natural opossum and a number of individual models in pony, caracul, etc., not to be obtainable later, smartly trimmed with fox, erminette, leopard, baronduki and others.

Four All-Inclusive Groups
$148
$148 features smart Coats of natural pony, stenciled calf, gray kid, caracul or caracul paw, muskrat, Northern seal (dyed coney) and several others, with fox, squirrel, civet cat, Scotch mole and other trims, some combined with reptile leathers.

$188
Exceptional qualities from the early fur catch. Silver muskrat, Chinese leopard, black calf, pony, susliki, caracul, kid, etc., with such costly trims as natural mink, fitch fox, nutria, Australian opossum and others.

$248
This interesting group offers panther, civet cat, blonde pony, blonde, gray, platinum or black caracul, finest Northern seal (dyed coney) and numerous other furs with natural mink, fox, lynx, beaver and squirrel trims.

$288
An aristocratic array including Hudson seal (dyed muskrat,) American broadtail, Scotch mole, ocelot, Russian pony and caracul in all shades, mink-dyed marmot and others. Tastefully trimmed with fox, lynx, squirrel, leopard, golden seal and mink.

Many Other Fur Coats
$348 to $1875
Furs chosen now will be stored until Winter at our expense. Charges will be payable in November. A modest deposit will reserve any Coat at the August price, terms to be arranged later!
FUR SALON—THIRD FLOOR.

You Have Not Shopped for a Fur Coat Until You See the Garland Collection

One Short Week—Monday to Friday Only
prices reduced 1/4, 1/3, 1/2 and more

ON Monday morning at 8:30 the doors open to five short days of storewide clearing of Spring and Summer stocks! Just twice a year we pay the penalty of the enormous selections which we maintain to serve our clientele. Everything must go and go quickly—so prices have been reduced to the low level necessary to induce immediate buying—for present, for early Fall and many advanced modes which will be correct for next Spring and Summer wear! Shop throughout the store. Shop early! (Five o'clock is closing time.)

CHARGE PURCHASES PAYABLE IN SEPTEMBER

Quick Clearance of 4000 Garland Dresses
Because of the unusually short clearance period in which 4000 Dresses must be closed out, this wonderful selection of late Spring and Summer Frocks has been reduced far more than is customary. Keen shoppers will be quick to take advantage of the situation.

Dresses Formerly Priced to $16.75 ..... $3.95
Dresses Formerly Priced to $22.50 ..... $8.95
Dresses Formerly Priced to $69.50 ..... $21.95
Dresses Formerly Priced to $85.00 ..... $34.95
Dresses Formerly Priced to $125.00 ..... $47.95

All Finest Dresses
All French room Frocks and Gowns, already reduced at prices ranging up to $195. Deduct an additional..... 1/4 Off

Our Usual Wide Range of Sizes
Misses 14-20...Women 36-44
Extra Sizes 46 to 52
Dress Salon—Second Floor.

Regularly $29.50 to $49.50
Summer Frocks
$14.95
A center of attraction will be this group of celebrated designers' creations and Paris replicas in exquisite qualities of Summery chiffons, Georgettes, crepes and combinations. Models for street, afternoon, sport or evening wear.

Quick Clearance of 575 Garland Coats
Exclusive Coats
Now Priced $69 to $99
1/4 Off
Choice of our entire stock of finer Spring, sport, travel and Summer Coats, already reduced to between $69 and $99 (from former prices up to $175) at an additional discount of 25%!

True to Garland tradition, our showing of Spring Coats, Travel Coats, Sport Coats and Summer Coats, kept up to the minute until yesterday, must now be sacrificed in five short days. Included are Coats of genuine kasha and other high-grade woolens, silk, satin, flannel, etc., with trims of white ermine, white fox, mole and other light furs.

Coats Formerly Priced to $25 ..... $10
Coats Formerly Priced to $35 ..... $15
Coats Formerly Priced to $57 ..... $25
Coats Formerly Priced to $69 ..... $35

Petites.....Misses'.....Women's.....Extra Sizes
Coat Salon—Third Floor.

Quick Clearance of Dresses in the Thrift Shop
Wash Frocks—Dimity, voile, tub silk; formerly priced to $3.50....$2.49
Summer silk, voile, Swiss Frocks; formerly priced to $5.95.....$3.49
$15 Georgette and Washable Crepe Frocks.....$9.95
Sizes 16 to 46
Thrift Shop—Second Floor.

Swim Suits, 1/4 Off
Choice of all Swim Suits (Jantzens excepted) at one-fourth off the already reduced prices. Children's Suits, $1.95, $2.50 and $4; women's and misses', $2.95, $3.95, $5 and $7; less one-fourth at time of purchase.
Second Floor.

Footwear Clearance
Formerly to $8.50
$4.65
One irresistible group, offering scores of patterns in white kid, colored kid, patent or parchment kid. All sizes in the lot. All heels.
Main Floor—Sixth St.

Tremendous Clearance of
Perfect Silk Hosiery
Choice of $1.95 contrasting heel or plain heel chiffon Hosiery, at the lowest clearance price we've ever offered! All perfect, all silk, top-to-toe (lisle lined hems). White and 20 colors..... $1.29
3 Pairs, $3.75
Choice of $1.65 service chiffons, in white or the new Autumn colors. A wonderfully serviceable stocking, perfect, full-fashioned, with narrow lisle top and sole..... $1.09
3 Pairs, $3.25
Main Floor—Sixth St.

Quick Clearance of All Remaining Summer Hats
Our finest Hats, imported materials, felt, hair, Canton crepe, etc. Formerly $10 to $25 ..... $4.85
Unrestricted choice of any Summer Hat in our popular priced section. Formerly priced to $7.50 ..... $2.85
85 Smart Summer Hats, Formerly to $5, While They Last, $1
Fourth Floor—Broadway.

Quick Clearance of Lingerie, Corsets, Etc.
$1.50 Handmade Novelty Teddies, Gowns, etc..... 79c
$2.50 Philippine and Silk Teddies, Gowns, Step-Ins, etc..... $1.50
$4.00 Glove Silk and Crepe Underwear..... $2.65
$7.50 Georgette and Crepe de Chine Underwear..... $4.95
$10.00 Georgette and Crepe de Chine Underwear..... $5.95
Main Floor—Broadway.

Negligees, Pajamas
$10 Quality to Clear at..... $6.95
$14 Quality to Clear at..... $8.95
$18 Quality to Clear at..... $12.95
$35 Quality to Clear at..... $19.95
Main Floor—Broadway.

Corset Clearance
Brassieres, Bandeaux to $2..... 50c
Corselettes, etc., to $4..... $1.00
$5 to $9 Corselettes, etc..... $2.95
Corselettes, etc., to $10..... $4.85
Balcony—Broadway.

Main Floor Clearance
HANDBAGS
$2.95 and $3.95 leather or silk Handbags in one group at $1.95
Choice: Any Bag now $5 or more....HALF PRICE
SILK BLOUSES
Choice of any $4.95, $5.95 or $6.95 Silk Blouse in our entire stock. Special $3.88
NOVELTY JEWELRY
All broken lines and samples of $1.95 to $4.95 Novelty Jewelry 99c
Choice: All other Novelty Jewelry....HALF PRICE
FLOWERS
50c to $1.50 Flowers, hundreds of kinds, any three for $1, or, each..... 39c
LINEN 'KERCHIEFS
35c to 50c imported Linen Handkerchiefs; Clearance of all Summer styles ..... 6 for $1
All Gifts, Novelties, Etc. Half Price
Main Floor—Broadway.

Quick Clearance of Our Entire Stock of Suits and Separate Skirts
Combination Sport Suits, flannels, twills, etc. Formerly to $39.50.....$5, $10 and $15
A limited number of Tailored Suits, mannish suitings and twill. Formerly to $89.50.....$25
Flannel or Silk Crepe Skirts—Formerly to $5.95.....$2
Misses' Sizes
Suit Salon—Third Floor.

THOMAS W. GARLAND, Inc.—Sixth St., Thru to Broadway Between Locust and St. Charles

Society in Webster Groves

Mrs. H. C. Butler of Elm avenue and her son, Bruce Butler, will depart in a few days for Minneapolis, where they will spend a few weeks. Both Mrs. Butler and her son are recuperating from recent illnesses.

Mrs. A. P. Brigham, of 480 Oakwood avenue, and daughters, Miss Ruth and Miss Betty Brigham, have returned from a motor trip to Hollister and Springfield, Mo.

Mr. and Mrs. Noel Chadwick and son Richard have returned from a motor trip through Colorado and Canada. They spent the greater part of their time at Lake Louise and Banff, Calgary.

Mr. and Mrs. Leigh C. Turner of Gray avenue will depart Aug. 8 for Fountain Point, Mich., to spend the remainder of the summer. Mrs. Turner, with Mrs. Francis Orchard, returned Monday from a short stay at Cincinnati.

Miss Beulah Lund of Hutchinson, Minn., arrived Thursday to be the guest of Mr. and Mrs. H. C. Anderson and family of 28 N. Elm avenue. The engagement of Miss Lund to Mr. Mark Anderson, is being announced today at a family dinner given to celebrate the birthday anniversary of Mr. Anderson.

Miss Helen Clayton of Plant avenue left Tuesday for Chicago, where she will be the guest of Mrs. R. L. Burt for a short while before going to Charlevoix, Mich., to visit Mrs. S. R. Tyler and family at their summer cottage.

Mrs. William John Parker of 17 W. Lockwood avenue departed Friday on a motor trip to Detroit, Mich., where she will spend the remainder of the summer as the guest of her daughter, Mrs. Philip Custer Baker.

Mr. and Mrs. Walton J Wright of Marion avenue have announced the engagement of their daughter, Miss Isabel Wright, to Mr Harold C. Hunt of Grand Rapids, Mich. The marriage will take place August 24 at Emmanuel Episcopal Church, with the Rev. J. Courtney Jones, officiating.

Mrs. Minna Van Raalte of 3 Gray avenue will leave July 31 for a vacation of two weeks in Chicago and Detroit, Mich.

Mrs. William Blair of Chicago, with her two small children, has returned to her home in Chicago after a three-week visit with her parents, Mr. and Mrs. Ben Horwitz.

Mrs. H. C. Anderson of Elm avenue entertained the members of the Ladies' Aid Society of the Danish Lutheran Church, Thursday afternoon.

The Monday Club of Webster Groves mailed out last week its new year book, gotten up in attractive manner in commemoration of the fortieth anniversary of the club. Beside the club roster, the yearbook contains the calendar of events scheduled for the year, articles of incorporation, constitution, by-laws and standing rules, club affiliations, a list of officers and the standing committees.

Mrs. Alice K. Messerley of Cedar avenue has had her granddaughter, Miss Mary Alice Messeley of Philadelphia as her guest the last two weeks.

Mrs. J. L. Rowland of Dallas, Tex., is the guest of Mrs. A. C. Vance of Tuxedo boulevard. Mrs. Vance just recently returned from a motor trip through the Ozarks.

Mrs. James K. Stribling of Oakwood avenue entertained July 14 with a bridge luncheon.

Mrs. J. A. Wolf of West Jackson road has as her guest her sister, Miss Elgise Bollman of Philadelphia.

Mrs. C. E. Ervin of 225 Blackmer place, with her daughters, Miss Marian, Miss Sarah and Miss Doris Erwin, departed a few days ago

Continued on Next Page.



Elusive Charm!

Lovely Miss F. Hussey, 1057 Greene Ave., Brooklyn, N. Y., has much of that girlish charm "elusive as mist, powerful as dynamite!" She says she owes it to always using the delicately fragranced Black and White Face Powder. "The minute this dainty powder touches my face, my complexion looks prettier—and stays prettier, too. The powder is so soft and fine, and so exquisitely tinted itself, it seems to lend its texture and coloring to my skin—and it doesn't rub off or keep me always dabbing with my powder puff."

When your fragrance-laden puff fluffs on, then smooths the tiny silk-bolted particles of Black and White Face Powder, you have a velvety, even finish which clings lastingly and gives an elusive new beauty. Over 80,000 dealers everywhere have the attractive 25c packages.

Best results come from using Black and White Skin Soap along with the Black and White Beauty Creations.

BLACK AND WHITE Beauty Creations over 15 MILLION USED A YEAR.

C.E. Williams

Relieve Those Aching Feet

Wear CONSTANT COMFORT Shoes

"Nationally Advertised"

DOUBLE EAGLE STAMPS MONDAY

Two-Strap Pumps

Comfortable short vamp Pumps of soft Black Glazed Kid. Hand-turned soles, steel arch supports, cushion insoles and Cuban rubber heels.

Sizes 2½ to 9 Widths A to EE **$3.00**

ONE-STRAP LOW HEEL

Sizes 3 to 9 Widths C, D, E **$2.50**

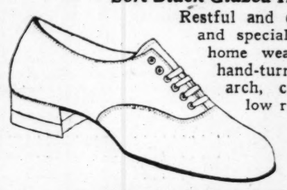


Nurse Oxfords

Specially Woven White Cloth or Soft Black Glazed Kid

Restful and cool for nurses and specially suitable for home wear. Made with hand-turned soles, steel arch, cushion insoles, low rubber heels.

Sizes 3 to 9 **$3.00**



MAIL ORDERS FILLED

C.E. Williams SIXTH and FRANKLIN *Quality Shoes for All the Family*

Illustrated Folder Sent on Request

CHARGE PURCHASES WILL BE BILLED SEPTEMBER 1st.

Steinberg's WHERE OLIVE CROSSES TENTH

Tomorrow pre-inventory Sale!

Featuring Greater Savings on remaining Stock of Summer Apparel.

137 Dresses Now $19.50
154 Dresses Now $29.50
79 Dresses Now $49.50
18 Coats . . Now $44.50
32 Coats . . Now $64.50

No Alterations
All Sales Final

NUGENTS Bargain Basement

—Women: The Greatest 2-for-1 Sale of the Season!

SILK DRESSES



Washable Silk Crepes Prints and Pastel Shades

2 for $11

This is not a lot of "sale" merchandise—but high-grade Dresses—the season's most wanted styles—the season's best materials—almost every Dress taken from our own regular $7.50 to $13.50 stocks—all drastically reduced for clearance.

$7.90 to $13.50 Values

Exactly the right Dress for every occasion—trig little prints which will be present at every daytime affair; one-piece models — two-piece effects — charmingly trimmed in newest effects—many with boutannieres.

If you can't possibly use two Dresses—bring a friend with you, buy two Dresses for $11. Split the cost, each getting a wonderful Dress for $5.50.

Women's and Misses' Sizes 14 to 40

Extra Sizes 42 to 48

(Nugents—Bargain Basement)

Sale: Wash Goods

LINENS, TOWELINGS, DOMESTICS AT SAVINGS

Rayon Bedspreads Actual $3.95 Values. Beautiful Rayon and cotton Spreads—in rose, gold and blue. 80x105 in. size. Beautiful patterns. **$2.48**

59c Printed Rayons 39c 36-inch rich lustrous rayon-and-cotton mixtures—pretty prints on colored grounds—a marvelous clearance lot. yard at 39c.

45c Printed Voiles A sacrifice price for quick clearance. 40-inch extra fine sheer quality in the newest printed patterns, including large and small floral designs on colored grounds. **29c**

25c English Prints For Quick Clearance. 32-inch quality in a large assortment of new printed patterns on colored grounds. **15c**

35c Indian Head Tubing 19c 40 inches wide—a fine quality full-bleached Tubing. 2 to 6 yard lengths.

15c Part Linen Toweling 16 inches wide—excellent absorbent quality—with blue or red border—cut from full bolt. At **10c** Yard

19c Pillowcases Excellent quality bleached 42x36-inch Cases—with wide hem. Some slight seconds. At **12½c** Each

Silks

—Crepe de Chines

40 Inches Wide **$1.29** Washable quality in popular Summer shades.

Printed Radium Silk *$1.29 Quality* In floral and polka dot patterns—light and dark grounds—32 and 36 inches wide.. **69c**

$1.59 Canton Crepe Excellent pebble weave quality in the most popular shades; 40 inches wide.... **$1.39**

$2.50 Stripe Crepes New sport stripe Crepe de Chines—candy stripes on white grounds; 32 inches wide **$1.69**

(Bargain Basement)

—MEN, Short Lots Mussed & Soiled — SIZES 14 to 17

SHIRTS

$1.65 to $1.95 Values



88c

English broadcloths, rayon-striped madras, woven madras, corded madras and novelty weaves—white and fancy patterns. Some irregulars.

(Bargain Basement.)



—Monday, a Clearance

Porch Frocks

New Prints and Dimities

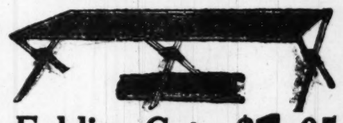
Actual $1.49 Values **89c**

When women lay their eyes on these wonderful Dresses—just see how quickly they will sell. Little wonder, for there is not a Dress in the lot worth less than $1.49 originally.

Dresses for Home Use—Dresses for Motoring—Dresses for Shopping Wear

Splendid Assortment of Sizes

(Nugents—Bargain Basement)

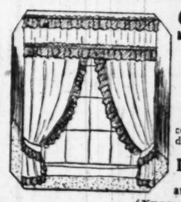


Folding Cots *$3.75 Value* **$1.95** One Piece

"Goldwin" make—hardwood one-piece Cots—heavy gauge steel brackets—extra heavy duck top.

(Nugents—Bargain Basement.)

5-Pc. Ruffle Voile Curtain Sets *$2.95 Value* **$1.95**



Splendid quality voile—colored insertions and other dainty patterns.

Drapery Damask, $1 $1.49 to $1.95 qualities—36 and 45 inches wide.

(Nugents—Bargain Basement.)

—Buy Your Fur Coat Now!

Fur Coats

$125 to $150 Values

Convenient Terms. A small deposit with regular payments during the Summer will hold any Coat selected.

$88 All Sizes for Women, Misses and Stouts



—Calf, caracul in bronze or platinum shades.
—Beaver or seal-dyed coney Fur Coats.
—Stenciled leopard Fur Coats included at $88.
—Mink or squirrel dyed coney Fur Coats at $88.
—All gorgeously trimmed with fox, marmink, etc.

Extra! Special! **33 Fur Coats** Values that will be impossible in season..... **$48**

(Nugents—Bargain Basement.)

5000 Women's Handkerchiefs, 2 for 5c

New Rafiar Bags Smart, recently imported Rafiar Bags in the flat envelope shapes only. Of tan rafiar trimmed in bright-colored leathers **$2.95**

(Main Floor, North.)

Long

These simu... lovely with a... tween each b... indestructible ... have a dainty...

Monday—t

3 to 10 Months to ...

Nugents offer the most convenient chase plans in the city—in fact, th... of buying at this store make it po... every woman to secure the furs s... on convenient payments.



$650 Japanese Mink Coat $495

Or finest Siberian squirrel, Russian caracul, Hudson seal. Richly trimmed with fox, squirrel, mink, beaver, in all the very newest shades—in the sale, priced at $495.

Sizes: Juniors and Misses

Monday—





WASH SILK DRESSES

Values to $9.75

$5.95

Innumerable pretty styles that ... a charming variation of moder... of eagle crepe in white with ... daintily colored stripes. Straight... simulated yoke styles of unusually ... tering lines. Short and long ... Silks that wash as beautifully as a ... kerchief. Sizes 16—36 to 44.

(Nugents—Second Fl...

In a Final Clearing— **Junior ...**



$13.50, $1... At One S...

Attracti... junior L... bases are ... styles—sc... med—bea... Georgette...

Beau...

Exquisi... standards ... flower, le... tional m... fine etch... repeat th... standards ... and hands...

Basement

Sale of the Season!

SSES

Washable Silk Crepes
Prints and Pastel Shades

2 for $11

his is not a lot of "sale" merchandise—
high-grade Dresses—the season's most
styles—the season's best materials—almost
ess taken from our own regular $7.90 to
s—all drastically reduced for clearance.

13.50 Values

ress for every oc-
nts which will be
affair; one-piece
cts — charmingly
many with bou-

Women's and Misses' Sizes 14 to 40

Extra Sizes 42 to 48

s—bring a friend
plit the cost, each

(Nugents—Bargain Basement.)

oods

AVINGS

rints

35c Indian Head Tubing 19c

inches wide—a fine quality full-bleached Tubing; 2 to 6 yard lengths.

d 42x hem.

ach

Silks —Crepe de Chines

40 Inches Wide $1.29

Washable quality in popular Summer shades.

Printed Radium Silk
$1.29 Quality
In floral and polka dot patterns—light and dark grounds—32 and 36 inches wide.. 69c

$1.59 Canton Crepe
Excellent pebble weave quality in the most popular shades; 40 inches wide.... $1.39

$2.50 Stripe Crepes
New sport stripe Crepe de Chines—candy stripes on white grounds; 32 inches wide $1.69

(Bargain Basement.)

y, a Clearance

rch Frocks

New Prints and Dimities

$1.49 Values

89c

omen lay their eyes
wonderful Dresses—
ow quickly they will
le wonder, for there
ress in the lot worth
1.49 originally.

es for Home Use—Dresses for
ring—Dresses for Shopping Wear
plendid Assortment of Sizes

(Nugents—Bargain Basement.)

Coat Now!

oats
0 Values

8 All Sizes for Women, Misses and Stouts

latinum shades.
Fur Coats.
s included at $88.
ey Fur Coats at $88.
th fox, marmink, etc.

Coats $48
will be im-
on.....

—Bargain Basement.)

2 for 5c

New Rafiar Bags
Smart, recently imported Rafiar Bags in the flat envelope shapes only. Of tan rafiar trimmed in bright-colored leathers $2.95
(Main Floor, North.)

Long Pearl Ropes
These simulated Pearls are very lovely with a knot between each bead. These indestructible Pearl beads have a dainty luster.... $1.25
(Main Floor, North.)

NUGENTS

"THE STORE FOR ALL THE PEOPLE"

Organdie Flowers
These are crisp, new Organdie Flowers in many styles and as many lovely colors. New assortments—specially priced 50c
(Main Floor, North.)

Novelty 'Kerchiefs
Crepe de chines and Georgettes finished with lace edges and embroidered corners. Pastel colors—as dainty as flower petals—each.. 25c
(Main Floor, North.)

Monday—the Best Opportunity of the Year to Buy

FUR COATS

Made to Sell Up to $200

3 to 10 Months to Pay
Nugents offer the most convenient purchase plans in the city—in fact, three plans of buying at this store make it possible for every woman to secure the furs she desires on convenient payments.

Buy Now—Pay Later
A small deposit will hold your Coat until wanted or you can make arrangements in our Credit Office to have your Coat charged on a Convenient Deferred Payment Plan.



Perfectly Matched Pelts — **$125** — Advance Winter Styles

The Most Popular Furs—Trimmings

Natural Opossum Coats	$125	Mink-Dyed Marmot Coats	$125
Natural Muskrat Coats	$125	Bronze Caracul Coats	$125
Russian Calfskin Coats	$125	Beaver-Dyed Coney Coats	$125
Black Caracul Coats	$125	Platinum Caracul Coats	$125
Squirrel-Dyed Coney Coats	$125	Seal-Dyed Coney Coats	$125

All Shades of Fox, Squirrel, Fitch, Mink-Marmot

$650 Japanese Mink Coat $495
Or finest Siberian squirrel, Russian caracul, Hudson seal. Richly trimmed with fox, squirrel, mink, beaver, in all the very newest shades—in the sale, priced at $495.

Sizes: Juniors' and Misses'

$398 Japanese Weasel Coats $295
Also beige squirrel or Hudson seal (dyed muskrat), American broadtail and Scotch mole. Various trimmings .....

$275 Silver Muskrat Coats $195
Or black golden muskrat, various shades of caracul, mink-dyed marmot. Trimmed with fine fox.....
(Nugents—Second Floor.)



Sizes: Women's and Stouts'

$550 Siberian Squirrel Coats $395
Also genuine leopard, Russian flat caracul, finest Hudson seal, Scotch mole, Alaskan seal (U. S. Government stamped). Richly trimmed with fox, mink, fitch, beaver, lynx or self.

Monday—Sale of 1000 New Summer Dresses

FRESH, NEW, COOL SUMMERY DRESSES—SO SMART, SO INEXPENSIVE, COMPLETE ASSORTMENTS



Replenish Your End-of-the-Season Wardrobe in This Sale

2 Dresses Monday for $19

Buy Two Frocks for Yourself or Bring a Friend and Each Choose One

Almost every woman will need at least two more frocks to adequately complete the Summer. However, should you need but one new frock, bring a friend with you—each choose a new dress—and both share in this important saving. The fact that these dresses have just been lifted from new tissue wrappings—that our buyer rushed back from New York with them—hints at their style newness, their freshness and attractiveness.

The New Styles
Stub Sleeves
Printed Georgettes
Straightline Modes
Sports Dresses
Street Frocks
Afternoon Styles

The Summer Colors
Soft Maize
Pinks, Blues
Plenty of White
Orchids, Greens
Light Prints
Dark Silks, Prints
Sale Second Floor

The Materials
Georgettes
Soft, Flat Crepes
Flowered Silks
White Tub Silks
Pastel Crepes
Printed Crepes
(Nugents—Second Floor.)





WASH SILK DRESSES
Values to $9.75
$5.95

Innumerable pretty styles that present a charming variation of modes. Mostly of eagle crepe in white with self or daintily colored stripes. Straightline and simulated yoke styles of unusually flattering lines. Short and long sleeves. Silks that wash as beautifully as a handkerchief. Sizes 16—36 to 44.
(Nugents—Second Floor.)

Summer Silks—Reduced!

Silks in Which to Smartly End a Season and Begin a New One Are Reduced for This Clearing

$2.25 32-Inch Wash Silks
New neat checks and stripes in seasonable colors on white grounds; yard $1.59

$1.95 Printed Foulards
Light and dark grounds with small designs for frocks and combinations; 36-inch; yard..... $1.29

$4.00 40-Inch Suede Crepe
Black, white and colors—a rich, semi-lustrous weave of superb finish for the dress of distinction and durability—40-inch. Yard $2.98

$2.69 and $3.00 Yard Silks $1.95
FLAT CREPES — Excellent quality in pastel and dark shades; 40-inch.
PRINTED RADIUMS AND CREPE DE CHINES — Allover designs—40-inch.
PRINTED GEORGETTES — Wonderful variety of floral patterns—40-inch.

$2.00 Printed Georgettes
Also crepe de chines with coin dots on light or dark grounds; floral designs; 40-inch; yard.... $1.49

$4.50 White Flat Crepes
54 inches wide—a rich, lustrous quality in a correct dress weight; yard $2.98

$3.00 White Flat Crepe
A shimmering dress weave, so favored for frocks of every description; 40-inch; yard..... $1.95
(Nugents—Main Floor, South.)



2-PC. SPORTS FROCKS
Values to $16.95
$8.95

The lovely pastel colors and white make these very charming additions to the late Summer wardrobe. The new square Chanel collar is usually finished with a self-fabric flower. Should one desire, the bodice may be purchased separately at $3.95. The skirt at $5.00.
(Nugents—Second Floor.)

In a Final Clearing— **Junior & Bridge Lamps**

$13.50, $18.50 and $22.50 Values



At One Sensational Price, **$9.95**

Attractive bridge and junior Lamps, complete—bases are metal and plated styles—some are onyx trimmed—beautifully trimmed Georgette silk shades.

Beautiful Bases
Exquisitely ornamented standards are beautified by flower, leaf and conventional motifs—many with fine etchings. The bases repeat the beauty of the standards—truly ornately and handsomely.

Georgette Shades
The Georgette Shades included in this sale are shown in the loveliest of colors—beautifully lined—flower and braid trimmed. Other Shades are in handsome painted effects.

Many Styles Are Sample Lamps Obtained Specially for This Sale
(Nugents—Third Floor.)

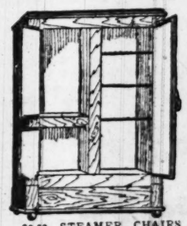
Sale 3000 Yards Genuine

Normandy Voiles

In New Colored Dot and Figure Designs

35c

Beautiful new patterns that will make up into charming summery frocks for end-of-the-season wear. The lines of new modes are so simple, a smart frock can quickly be contrived. All guaranteed fast colors—40 inches wide.
(Nugents—Main Floor, South.)



$25 Refrigerators
Belding-Hall; beautiful golden oak finish; 3-door side-icer style; about 50-lb. ice capacity; pure white-lined provision chamber. Sold on Easy Club Terms. Special for..... $18.95

$5.25 Wash Boilers
No. 8 eleven-gallon size, made of heavy all-copper with stationary wood handles and rim tight-fitting covers—special, $3.44



$2.39 STEAMER CHAIRS—Comfortable Hammock Chairs; extra strong..... $1.89



$7.45 Garden Hose
Heavy 5-PLY RED RUBBER guaranteed quality, 50 FEET with couplings $4.95

$12.50 LAWN SWINGS—full 4-passenger size; bolted throughout..... $9.95

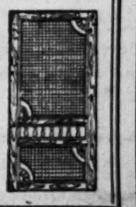
$5.00 Lawn Bench
Steel body, will last for many years; roomy and comfortable. $2.85



$12.50 Porch Swings
Made of solid hardwood; fancy style; large, 5-foot wide. Complete with chains, etc. $7.65



$3.50 Screen Doors
Oak finished, fancy style; strong frames; fitted with best wire cloth. Sizes: 2'6"x6'6", 2'8"x6'8", 2'10"x6'10", 3'x7' *Choice* $2.45



Webster Groves

Continued From Preceding Page.

for Birmingham, Ala. They will be the guests of relatives.

Mr. and Mrs. J. A. Senkosky of Orchard avenue were the hosts at a dinner party July 14 at the Osage Hills Country Club, with Mr. and Mrs. A. L. Kirchner of Washington, D. C., as guests of honor.

Mr. and Mrs. John V. Nolan of Swan avenue and their son, John, are on a motor trip through Michigan and Wisconsin.

Mr. and Mrs. Arthur J. Widmer are expecting to leave the latter part of the week for a motor trip through the East and the Atlantic Coast resorts.

Mrs. Louis L. Roth of West Jackson road entertained Friday afternoon in honor of her guest, Miss Lillian Waite.

Mrs. Harold W. Christy of 225 East Big Bend road departed this week for Washington, D. C., where she will be the guest of relatives.

Mrs. Ivan Adams of Elm place has as her guest her mother, Mrs. D. A. Stockton of Lansing, Mich. Mrs. Stockton formerly resided in Webster Groves.

Mr. and Mrs. William S. Cummings and their son, Saunders Cummings, have returned from a motor trip to Lake Geneva, Wis.

Mr. and Mrs. Paul C. Bielbtreu have as their guests Mr. and Mrs. Theodore Umbeck of Warsaw, Poland. Mr. Umbeck was former Vice Counse to Bucharest, Rumania.

Mr. and Mrs. C. S. Blood, with their daughter Miss Helen, and son Charles, have returned from a motor trip of three weeks to the New England States. Miss Florence, Miss Eleanor and Miss Isabel Blood are expected home late in August, from Granby, Colo., where they have been spending the summer at a ranch owned by Harry F. Knight.

Mrs. Harry A. Wachter, has been spending the past two weeks at Nashvile, Tenn., with relatives.

Mr. and Mrs. Mark Anderson will go to Harbor Beach, Mich., to spend the month of August.

Mrs. James McCleave has had as her guest during the past week her sister, Mrs. Philp Donnel of Nashville, Tenn.

Mrs. Jasper Backburn of 457 Hawthorne avenue, was the hostess to the Webster Groves Chapter of the W. C. T. U., Thursday July 14. Plans for the annual convention to be held at the Presbyterian Church, Aug. 2, were discussed. A meeting will be held by the Webster Chapter at the Hagerty Memorial Methodist Church, with Mrs. Paul Gabelman, in charge of the program. This is the annual meeting when the day is spent in sewing for the disabled veterans at Jefferson Barracks.

Mr. and Mrs. Roy V. Flesh have returned from a three weeks trip to Denver and Colorado Springs.

Mr. and Mrs. John Nelson have been spending the past week in Bartlesville, Ok., with Mr. Nelson's parents. Mr. and Mrs. Nelson expect to go early in Aug. to Minnesota for the remainder of the summer.

Mr. and Mrs. E. B. McDonald have returned from a trip of two weeks through the East. Their son, Glen McDonald, is expected home in a few days from Estes Park, Colo., where he spent the past month.

Miss Martha Goodlett has sent out cards for a bridge luncheon tomorrow afternoon.

Mrs. Harold B. Jones had as her guests during the past week Mrs. L. B. Denman and family of Mt. Pleasant, Texas. Mrs. Jones expects to leave in a few days for a stay of several weeks at Lost Lake, Wis.

Miss Virginia McClure entertained Thursday afternon, July 14, with a bridge luncheon of four tables.

Mr. and Mrs. Julius C. Garrella and their daughter, Miss Caroline, are leaving tomorrow for Chicago, to spend two weeks.

Among the young women who will assist in selling score cards at the annual benefit ball game for the Tuberculosis Society will be quite a number of Webster Groves girls. Mrs. Robert H. Miller and Mrs. J. J. O'Donnell, will be chaperons, Miss Juliet Kooser, Miss Mary Louise Rohan, Miss Dorothy Kunz, Miss Alia Fusz, Miss Virginia Thompson, Miss Ruth Blakeman, Miss Florence and Miss Helen McAnulty, Miss Ione Solomon, Miss Lucy Jane Meissner, Miss Sophie Janes, Miss Lizette Gross, Miss Nora Savignac, Miss Margaret Morrison, Miss Elizabeth Dunne, Betty Marcum, Miss Ruth Fisher, Miss Estelle Kunz, Miss Mary Kiely, Miss Vida Shepard, and Miss Mary Stella McAnulty, will be dressed as "health gypsies" and sell the programs of the afternoon events.

Mr. and Mrs. L. R. Link have gone to New York for a trip of three weeks.

Mr. and Mrs. George Harmon of Dallas, Texas, were the guests of relatives while en route home from Bay View, Mich., where they spent the past month.

Miss Frances Dieckman has returned to her home at Kansas City after a two weeks' stay with her aunt, Mrs. Chester C. Hill.

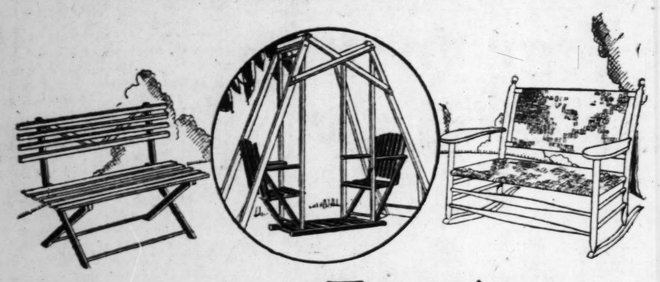
To Attend Conference Camp.

A group of 70 members of the Lutheran Walther League, which met here last week in international convention, will depart this morning for a summer conference camp at Gascony on the Gasconade River, the first opened by the Missouri District. The league has sponsored these camps in the last few years, to combine instruction with play under Lutheran supervision.

See Our Other Announcements on Pages 5 and 6 This Section

STIX, BAER & FULLER

GRAND-LEADER



Summer Furniture at Reduced Prices

Sturdy Lawn Swing — $6.95
For four persons; of hardwood construction in natural with red trimmings. Now.....

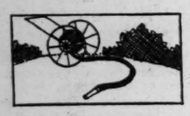
Hardwood Lawn Bench — $1.25
Convenient folding style, attractively made in natural and green. Reduced to .....

High-Back Maple Rocker — $3.95
In attractive brown finish with durable woven seat and back. Now special for.....

Maple Rocker Settee — $5.75
Comfortable for two; sturdily made with double hand-woven seat and back .....

Folding Hammock Chair — 98c
Very comfortable; strong and durable hardwood construction. Special, only .....
(Seventh Floor.)

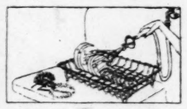
Summer Home Conveniences



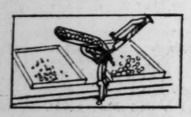
Hose Reel, $2.39
All-metal, round steel drum, for 75-ft. hose.



Electric Fan, $4.45
Knapp; 8-inch size, high-speed, noiseless; operates from any socket.

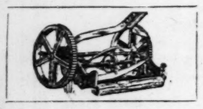


Dish Washer, $2.49
Complete with large dish drainer—fits any faucet—very convenient.



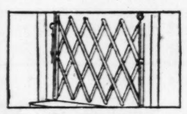
Cherry Seeder, $1.19
Convenient home Seeder; does not crush the cherry.

Brass Hose Nozzle 45c
Adjustable spray; fits any sprinkling hose.



Lawn Mower, $9.85
The Invincible high-wheel, ball-bearing Lawn Mower with four crucible, self-sharpening blades. 14-inch. The 16-inch size, *$10.69*

Goodyear Hose, $2.98
25-ft. Red corrugated, molded Hose, with couplings. 50-ft., *$5.95.*



Folding Porch Gate $1.39
Adjustable and easily attached—a safeguard for the children.

Lawn Sprinkler, $1.49
Adjustable raindrop style; fits any garden hose.
(Fifth Floor.)

For Telephone Orders Call CEntral 6500—Ask for Telephone Service.

Ruffled Criss-Cross Curtains

Fine Quality French Marquisette, Very Unusual Values, Pair — $2.45

New attractive Curtains in the soft summery ecru shade that is so desirable, are made of a very good quality French marquisette and have dainty full wide ruffles. The Curtains are 2¼ yards long and have matching tie-backs. Remarkable at this low price.



Ruffled Grenadine Curtains

Made of a splendid quality of pretty barred white grenadine, these Curtains have full ruffle at the side and bottom. They are 2¼ yards long and 36 inches wide, with matching tie-backs. Pair..... $1.85
(Sixth Floor.)

Seamless Axminster Rugs

From the Sanford Mills—Size 9x12—With Luxurious High, Soft Pile—Special — $37.00

In rich Chinese effects and beautiful intricate Persian designs, these high-grade seamless Axminster Rugs are very closely woven to ensure long serviceability, and have the deep pile that gives the desirable soft feeling underfoot. The group comprises brands of the finer qualities from the nationally known Sanford Mills.

You will find just the Rug for your living room or bedroom in this choice assortment and in the newest effect and coloring—to harmonize with your room—at this very moderate price.

(Sixth Floor.)



Kirkwood

Mrs. William Brown of South Clay avenue and her two daughters, Miss Leslie and Miss Virginia, departed yesterday for Chicago, where they will be the guests of relatives.

Mrs. Clarence Russell and her son, Frank, of Birmingham, Ala., motored to Kirkwood to spend a few weeks.

Mrs. W. E. Poole and her three children departed Wednesday morning for a six weeks' trip through California.

Miss Margaret Cunningham returned Monday evening from Chicago, where she spent a month visiting relatives.

Mrs. B. L. Tatman and her daughter, Miss Elizabeth, have returned from Indianapolis, where they were the guests of relatives for a few days. They were accompanied to Indianapolis by Miss Phyllis Tatman, who went on to New York. She will sail for a three months' trip abroad with friends.

Mrs. James Austin of South Kirkwood road was hostess at the Thursday evening dinner at the Parish Guild House.

Mr. and Mrs. Clinton O. Shepard will leave July 27 for San Francisco, where they will spend August. Their son, Bruce, has gone to Chicago to visit relatives until Sept. 1.

Mr. and Mrs. Lorraine Jones Jr. have returned from a motor trip through Michigan and Wisconsin.

Mrs. Gerald Bryant of Woodbine avenue entertained at a bridge luncheon of six tables Wednesday.

Mr. and Mrs. Henry Stribling of South Kirkwood road were hosts at a family dinner party Friday evening with Mr. and Mrs. Carroll Stribling of Pasadena, Cal., as guests of honor.

George Barlow Sr. has gone to Houstonia, Mo., where he is the guest of friends for the summer vacation.

Mr. and Mrs. John G. Neihardt and thier children left Friday on a motor trip to Branson, Mo., where they will spend several weeks at their former home with relatives.

Mrs. L. H. Mathey of 8 Highland avenue and her family returned this week from a motor trip through the New England States and Canada.

Mr. and Mrs. Albert Chandler of Washington avenue are expected home this week from Rochester, Minn.

B. L. Tatum entertained past masters of the Kirkwood Masonic Lodge at an all-day picnic Tuesday at his summer home near Eureka, Mo.

Mrs. J. C. Berger and her daughter, Miss Barbara, have returned from a two weeks' stay in Chicago. Dr. Berger departed Wednesday evening for Florida where he will spend his vacation.

Herman W. Gross who has been spending the past two months with his mother, will leave early in August for Eldora, Colo., where he will join his wife and children at their summer cottage.

Mrs. Robert F. Scott of Bodley avenue has as her guest her sister, Mrs. Alice R. Hadley of Indianapolis.

Mrs. James J. Lewis of North Kirkwood road has had as her guest during the past week Miss Clara Locke of Terre Haute, Ind.

A. C. Caldwell of Trevillian Terrace has gone to Europe to spend several months.

Mrs. Ella M. Alter of North Taylor avenue expects to leave early in August for Chautauqua Lake, N. Y., to remain until Sept. 1.

Mrs. R. J. Compton has returned from a motor trip through the Ozarks with friends.

Miss Mary Belle Kimball of Cape Girardeau, who spent two weeks with Mr. and Mrs. Lee W. Buckner of Washington avenue, returned home July 16.

Miss Helen Bigelow will leave the latter part of this week for San Diego, Cal., for an extended stay.

Mrs. Herbert Haussman and her sister, Mrs. Hiram Liggett, were hostesses at a tea July 14 in honor or their guest, Mrs. Addison Carter.

Miss Clara B. Graber has gone to Lake Geneva, Wis., to spend the remainder of her summer vacation.

Mr. and Mrs. Robert F. McCormick of Oklahoma City and their two young sons were guests of Mrs. Anna Chase of Big Bend road this week, while en route home from Wisconsin.

Mrs. B. H. Johnson of Woodlawn avenue and her four young daughters will depart this week for Estes Park. Mrs. Johnson and Mary Elizabeth and Margery Johnson will return home about Aug. 10. Josephine and Florence Johnson will stay until early in September.

The annual fish fry and dance sponsored by the Temple Tyrians will be given Saturday on the Masonic Temple grounds, Jefferson and Harrison avenues.

G. A. R. Lawn Party Wednesday.

Missouri Circle No. 56, Grand Army of the Republic, will give a lawn party Wednesday evening at the home of Mrs. Hattie M. Moore, 3829 Washington avenue, from 8 to 10:30 o'clock. A program will be given and refreshments will be served.

Evexa Delphian Chapter Meets.

The second meeting of the summer of the Evexa Delphian Chapter, was held Tuesday at Forest Park. Miss Evelyn Kehr Canada of Columbia, Mo., spoke on "Japanese Prints." A picnic was held after the program.

Announcing ~

Bedell

7th AND WASHINGTON AVE.

August Sale of Bedell FURS

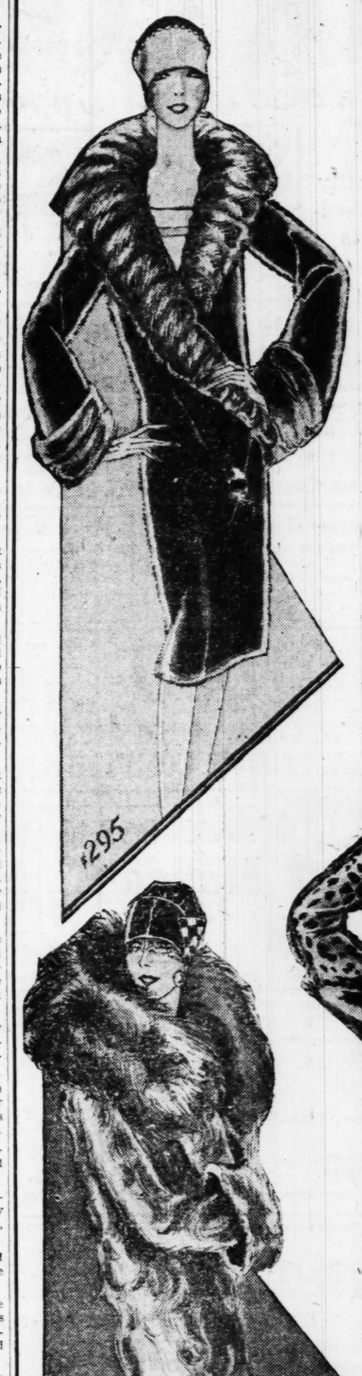
FLATTERING Fur Fashions for Discriminating Women Are Presented in an Impressive Display of the Largest Collection of Luxurious and Unusual Pelts We Have Ever Assembled—Adaptations of the Foremost Innovations of Paris—at Prices Lower Than Any Time During the Regular Season. Bedell Fur Standards Offer the Definite Assurance of Complete Satisfaction Plus Reliability.

The August Fur Sales Afford

Savings from 1/4 to 1/3

Every Desirable Fur is Represented in this Superb Collection

Moire Pony	$195	Jap Weasel	$525	American Broadtail (Processed Lamb)	$295
Silver Muskrat	245	Marmot	195	Beaver	495
Beige Caracul (Lamb)	245	Raccoon	295		
Cocoa Caracul (Lamb)	295	Hudson Seal (Dyed Muskrat)	295		
Civet Cat	265	Taupe Muskrat	295		



HUDSON SEAL COAT
(DYED MUSKRAT)
August Sale Price $295
Beautiful quality pelts fashion this straightline coat with Queen Ann Collar and Cuffs of Moose Squirrel.



BUY NOW PAY LATER
Convenient Deferred Payments Arranged

Illustrated Are Only a Few of Hundreds of Luxurious Fur Coats

COCOA CARACUL COAT
(DYED LAMB)
August Sale Price $165
A luxurious coat of choice skins of bronze tone—with large mushroom collar of Brown Fox. *At lower left.*

SHEARED LEOPARD CAT COAT
August Sale Price $295
Smart for Sports and general wear. Made of perfectly matched skins. Double breasted effect with shawl collar and cuffs of Nutria. *Center above.*

NATURAL MUSKRAT COAT
August Sale Price $195
Exceptionally dark, luxurious skins, diagonally matched to give a slender silhouette. Shawl collar of Raccoon. *Upper right.*

MENDOZA BEAVER COAT
(DYED CONEY)
Smart for street and sports wear. Of exceptional quality skins, evenly matched. Queen Ann collar and cuffs trimmed with Barunduki.
August Sale Price $125

A Nominal Deposit Will Hold Your Choice

Balance Payable by Arrangement for Deferred Payments with Our Credit Department

Your Purchase—NOW—Will Be a Wise Investment in
STYLE—QUALITY—VALUE

Bedell Furs of Quality Assure Service ~ Satisfaction ~ Reliability ~ Values!

PERFECT GAUZE
Five-yard package, recommended by best physicians for surgical use. Sale price ... 39c

Wolff-Wilson's Perfect Absorbent Cotton
Used in best hospitals. Full pound carton 59c

Buy This 35c Size
Palmolive Shaving Cream
and Get This 25c Can
Palmolive Talc Free
Delightful for After Shaving
Both for..... 35c

Automobile Seat Covers
75c
3 for $2.00

3 Tubes for 55c

LISTERINE
The Safe Antiseptic
A safe, non-irritating solution, particularly adapted to the requirements of personal hygiene. Valuable as a gargle. Corrects halitosis, purifies the mouth. $1.00 bottle, 79c

Bladder Weakness Makes You Feel Old
Getting Up Nights, backache, burning sensation, and other bladder conditions often hurt sleep, cause nervousness and lower vitality. If you suffer try Cystex Compound to allay your condition and quickly make you feel younger and stronger. Money back if one package doesn't do you more good than anything you ever tried.
1 Week's Treatment.. 57c
3 Weeks' Treatment $1.13

Rite-Wate VEGETABLE COMPOUND FAT REDUCER
The Safe, Healthful Way to Reduce. A Harmless Tablet, Easy and Pleasant to Take. No Thyroid
$1.00 Size..... 83c
$5.00 Size... $4.69

HERE IT IS!
Biggest Selling Medicine in St. Louis—Over Million Bottles Sold Past Year
Proclaimed the most effective, agreeable Tonic-Laxative on the American market today. We have it, of course. Special, per bottle..... 98c
3 Bottles, $2.50

dell
VASHINGTON AVE.
Bedell
RS
scriminating Women Are
of the Largest Collection of
Ever Assembled—Adapta-
ris—at Prices Lower Than
Bedell Fur Standards Offer
atisfaction Plus Reliability.
ales Afford
4 to 1/3
d in this Superb Collection
$525 American Broadtail $295
195 (Processed Lamb)
295 Beaver 495
Dyed 295
Muskrat 295
t 295



BUY NOW
PAY LATER
Convenient
Deferred
Payments
Arranged

MENDOZA
BEAVER COAT
(DYED CONEY)
Smart for street and sports wear. Of exceptional quality skins, evenly matched. Queen Ann collar and cuffs trimmed with Barunduki.
August Sale Price
$125
Reliability ~ Values!

MONDAY'S SALE

Wolff-Wilson

QUALITY DRUGS AT A PRICE

Seventh & Washington—408 Washington—Grand & Olive

Send Us Your Mail Orders

Mail Orders Given Prompt Attention

$1.00 Nujol Mineral Oil 63c

50c Phillips' Milk of Magnesia 3 for $1

PERFECT GAUZE
Five-yard package, recommended by best physicians for surgical use. Sale price ... 39c

Wolff-Wilson's Perfect Absorbent Cotton
Used in best hospitals. Full pound carton 59c

Buy This 35c Size
Palmolive Shaving Cream
and Get This 25c Can
Palmolive Talc Free
Delightful for After Shaving
Both for 35c

Automobile Seat Covers
75c
3 for $2.00

LISTERINE TOOTH PASTE
3 Tubes for 55c

LISTERINE
The Safe Antiseptic
A safe, non-irritating solution, particularly adapted to the requirements of personal hygiene. Valuable as a gargle. Corrects halitosis, purifies the mouth. $1.00 bottle, 79c

Bladder Weakness Makes You Feel Old
Getting Up Nights, backache, burning sensation, and other bladder conditions often hurt sleep, cause nervousness and lower vitality. If you suffer try Cystex Compound to allay your condition and quickly make you feel younger and stronger. Money back if one package doesn't do you more good than anything you ever tried. 1 Week's Treatment .. 57c 3 Weeks' Treatment $1.13

Rite-Wate VEGETABLE COMPOUND FAT REDUCER
The Safe, Healthful Way to Reduce. A Harmless Tablet, Easy and Pleasant to Take. No Thyroid
$1.00 Size ..... 83c $5.00 Size ... $4.69

HERE IT IS!
Biggest Selling Medicine in St. Louis—Over Million Bottles Sold Past Year
Proclaimed the most effective, agreeable Tonic-Laxative on the American market today. We have it, of course. Special, per bottle 98c
3 Bottles, $2.50

July Sale of Toiletries at a Great Saving

PERFUMES in BULK, PER OZ.

Caron's Nuit de Noel (Xmas Eve), $12.50
$7.50 Caron's Naimez que Moi, $6.79
$6.00 Caron's L'Infini $5.29
$6 Caron's Black Narcissus, $5.29
$3 R. & G. Fleur d'Amour, $2.39
$1.75 R. & G. Le Jade $1.49
$4.00 Golliwog $3.29
$3.00 Coty's L'Origan, Paris or Chypre $2.39
Ciro's Chevalier de la Nuit, $5.00
$1.65 Djer-Kiss $1.39
$1.65 Guerlain's Jickey $1.39
$1.25 Azurea or Floramye 98c
$1.50 Mavis $1.23
$1.00 Ben Hur 83c
$2.00 Narcissus de Chine ... $1.79

75c Size Lashbrow 63c
For the Eyes

Free! 65c Bottle of Coty's L'Origan Perfume With Every Box of Coty's Face Powder at 79c

Coty's L'Origan, Paris or Chypre Toilet Water 83c
Original Bottle

POPULAR TOILET WATERS
Imported and Domestic—Original Bottles

$3.00 Roger & Gallet's Pavots d'Argent $2.69
$2.00 R. & G. Le Jade ... $1.79
Fougere Royal After-Shaving Lotion 75c
$3.50 Roger & Gallet's Fleur d'Amour $2.89
$1.60 R. & G. Violet d'Parme, $1.39
$1.00 Palmer's Gardenglo .. 83c
$2.00 Palmer's Gardenglo . $1.79
$1.50 Narcissus de Chine . $1.29
$3.50 Piver's Fetiche $2.79
$1.00 Ben Hur 83c
$2.25 Pinaud's Lilac Vegetal, $1.89
Houbigant's (5 odors) .. $1.50
$1.25 Pinaud's Lilac Vegetal, 93c
$1.50 Djer-Kiss Eau de Vegetal, $1.23
$2.00 Djer-Kiss Eau de Toilette, $1.79
$2.00 Mavis $1.69
$1.00 Mavis 79c
$1.50 Mary Garden 98c
$1.00 Spring Maid, Narcissus, Jasmin, Rose, Lilac or Lily of the Valley 79c
$1.25 Palmer's (all odors), 89c
$1.58 Piver's Azurea Vegetal, $1.19
$2.65 Piver's Azurea, Floramye, or La Trefle Toilette .. $2.29
$3.00 Mary Garden $2.39

Face Creams
W.-W. Theatrical, lb can, 39c
$1.25 Lady Esther 4-purpose, 98c
60c Sempray 44c
60c Creme Angelus 44c
Angelus, lb., $1.19; ½ lb., 63c
$1.10 Othine 83c
50c Stillman's Freckle ... 36c
50c Malvina 37c
50c Sanitol Vanishing ... 36c
$1.00 Marsha Bleach, Tissue or Crystal Creme 59c
$1.00 Golden Peacock Bleach 59c
Daggett & Ramsdell's, 39c, 79c
Pond's, 23c, 44c; ½ lb. .. 79c
$1 Boncilla Clay, tubes, 79c
60c Pompeian Day 42c
Pompeian Night 42c, 79c
$1.00 Pompeian Massage, 79c
60c Woodbury's 39c
75c Boncilla Cold or Vanishing 63c
60c Boncilla Cleanser 49c

Body Powders
(All With Velour Puffs)
$1.50 Coty's L'Origan, $1.19
$1.00 Boncilla 79c
Spring Maid 49c
$1.50 Narcisse de Chine, $1.29
April Showers $1.25
Cappi $1.00
Houbigant's Quelques Fleurs, Ideal, La Rose, Lilas or Mon Boudoir $1.50
Ayeristocrat $1.50
Hudnut's Three Flowers, $1
Rubenstein's $1.50

Keep Kool With Your Favorite Talc
50c Spring Maid 35c
Dirlove Baby, lb. can 25c
50c Deodo 39c
Mavis 35c, 69c
75c R. & G. Fleur de Amour, 63c
35c Djer-Kiss 23c
25c Mennen's 21c
25c Johnson's Baby 21c
Amolin 23c, 44c
25c Squibb's (all odors), 19c
50c R. & G. Jade 39c
Cappi 25c
25c Blue Moon 19c
25c Zinc Stearate .. 3 for 50c
25c Cuticura 19c
Fiancee 75c
Karess $1.00
50c Pinaud's Lilac 29c
25c Narcissus de Chine, 3 for 50c
Three Flowers 25c, 50c
50c Piver's Azurea or Floramye (glass jar) .. 34c
30c E. W. Hopper's 23c
25c Borozin 19c
50c Mennen's Kora Konia 39c
25c Pompeian 19c

Face Powders
50c Java Rice 39c
60c Pompeian 42c
50c La Blache 36c
$4.25 Caron's Narcissus, $3.79
50c Sanitol 36c
50c Spring Maid 36c
$1.00 Spring Maid 79c
Mello-Glo $1.00
Armand's 50c, $1.00
60c Pozzoni's 42c
$1.00 Mary Garden 79c
Three Flowers 75c
Ayeristocrat 75c, $1.50
Gardenia $1.00
Du Barry $2.00
75c Golden Peacock 49c
Hudnut's Deauville $2.50
$1.00 Peter Pan Opal Hue, 79c
$1.00 Golden Peacock 69c
$1.50 Manon Lescaut ... $1.19
$1.00 Princess Pat 83c
$1.00 Piver's Azurea 69c
$1.00 Piver's Floramye ... 69c
60c Djer-Kiss 42c

Soaps
25c No. 4711 White Rose Glycerine ..... 3 for 50c
Chex ..... 3 for 50c
Woodbury's, Cuticura, Resinol or Packer's Tar; box of 3 cakes 59c
Guest, Ivory, doz. 42c
Sayman's ..... 3 for 29c
Palmolive ..... 10 for 67c
Lifebuoy ..... 10 for 69c
Jergen's Sampler; box, of 9 cakes 89c
W.-W. Castile, 4-lb. bar, 98c

Tooth Preparations
$1 Pyrosana Mouth Wash, 79c
50c Pebeco 37c
Squibb's 36c
60c Forhan's 42c
Colgate's, large 45c
50c Kolynos 37c
50c Iodent or Ipana 37c
30c Revelation Powder .. 24c
$1.00 Pyorrhicide 79c
25c Lyon's Powder 19c

Rouges and Powder Compacts
Single and Double

50c Djer-Kiss 37c
50c Dorin's 1249 ..... 37c
$1.25 Ashes of Roses 98c
75c Ashes of Roses 63c
50c Mary Garden 37c
60c Pompeian 42c
White Rouge 50c
50c Princess Pat 42c
50c Spring Maid 36c
$1.50 Jonteel, double 75c
$1.50 Norida Sifter $1.29
$2.00 Norida Double Sifter, $1.79
$1.25 Trejur, triple, with lipstick 89c
$1.00 Trejur, thinnest 79c
$7.50 Terri Valley $6.50
$2.50 Djer-Kiss, sifter or cake, with rouge $2.19

Deodorants
Rid-O-Dor 25c, 50c
25c Spiro ..... 3 for 50c
Odorono 23c, 44c, 83c
Non-Spi 34c
25c Immac ..... 3 for 50c
Dry Pits Lotion .19c, 39c, 79c
Mum 19c, 39c

Cigar Specials
15c Str. Clinton Cigars Cut to .. 10c Box of 50, $4.95
3 for 50c Don Julian Cut to .. 14c Box of 50, $6.95
15c Antonio and Cleopatra Clear Havana Cigars Cut to 5 for 65c Box of 50 $6.50
Half-and-Half Smoking Tobacco Full Pound Tins 95c

SINUSEPTIC AN ANTISEPTIC FOR THE NOSE
This exceptional antiseptic has unusual powers to stop sneezing, sniffling and itching. It is guaranteed
To Relieve Hay Fever
Within a few treatments or your money will be refunded. Sinu-Septic relieves and prevents sinus trouble by reducing congestion of mucous membranes and establishing free drainage of the sinuses.
4-Oz. Bottle 98c

Rid-O-Dor
A deodorizer; for excessive perspiration under the armpits and body. Two sizes— 25c 50c

Not Good for
halitosis, feminine hygiene or after shaving—
but—
the greatest DANDRUFF REMOVER in the whole, wide world!
Fitch's Famous Dandruff Remover SHAMPOO
Keeps the scalp absolutely free from dandruff and antiseptically clean. Leaves the hair soft, lustrous and fluffy.
Two Sizes .. 69c and $1.29

THOMAS' SHAMPOO — THOMAS' FALLING HAIR
Thomas' Formula
Prevents Hair From Falling Out
Removes dandruff, combats baldness and facilitates regrowth of hair. It is a powerful enemy of microbes, quickly disposing of all germs on the scalp and hair. In addition, it possesses healing properties. Contains no alcohol.
$1.39
Thomas' Special Shampoo, 89c

PEPSODENT

Removes FILM from Teeth
TO film modern dental practice attributes dull and dingy teeth, and many serious tooth and gum disorders. For its removal get the special film-removing dentifrice.
3 Tubes for $1.00

Water Coolers
Lays flat against ice in your ice box; holds one-half gallon of water. Sale price 49c

CHEWING GUMS
Box of 20 Packages, 59c
Wrigley's Juicy Fruit
Wrigley's Peppermint
PKs Spearmint
Yucatan or Black Jack

Candy Specials!
Repetti's Delicious Assorted Butter Cream Caramels
Taste Like More
Lb. Box .... 39c Three Lbs. $1
Jordan Almonds
Delicious and Tasty
Pound Box, 39c

An Ice Cream Freezer
That requires no cranking or turning—simply place your ice on one end, cream on the other. Freezes in 57 minutes, you have perfectly smooth ice cream.
2-Quart Size, Special $3.98

Sale of Shears
High-grade quality; 6, 7, and 8 inch—jap and all-nickel handles; highly polished; fine steel, your choice, pair ... 79c

Royal Electric Iron
Highly nickel-finish, 6-lb. weight with 6-foot cord and plug—guaranteed 1 year; splendid sale price $1.98

Thermos Bottles
Quart size $1.69
Pint size 89c
Guaranteed Perfect

Wilsonia Alarm Clocks
Back-bell alarm. Guaranteed 1 year. Sale price 79c

$1.50 Anusol Suppositories, $1.29
$1.25 Blud-Life 98c
Baume Analgesique 59c
Bayer's Aspirin Tablets, 2 doz., 25c; 100 bottle, 93c
30c Bromo Quinine 21c
40c Castoria 27c
35c Calotabs 27c
Cuticura Ointment, 39c, 79c
Chocolate Malted Milk; Thompson's 53c
Caldwell's Syrup Pepsin 42c, 83c
Chocolate Malted Milk; Horlick's; 38c, 75c
Danderine 23c, 44c, 83c
Fellow's Syrup Hypophosphites 83c, $1.23
60c Glover's Mange Remedy 48c
$1.25 Gude's Pepto-Mangan, 98c
Horlick's Malted Milk, 38c, 75c, $2.85
$1.00 Hynes Cones 83c
$1.25 Hood's Sarsparilla, 89c
85c Jad Salts 69c
Lavoris 21c, 42c, 79c
Lysol 21c, 42c, 79c

Farr's Gray Hair Restorer
A Message to Women

'How to Retain Your Beautiful Hair'
Farr's Gray Hair Restorer is by no means a dye, but a most reliable preparation that has graced the market for many years, which can be used without any hesitancy on the part of the user to restore gradually the hair to its natural color.
$1.10 Bottle, All Shades 87c
3 for $2.50
50c FARR'S SHAMPOO to be used before applying Restorer to obtain best results 44c

WE SAY WITH PRIDE
OVER 2,000,000 PRESCRIPTIONS FILLED TO DATE
Now completing our third million which shows that both the public and physicians have great confidence in our work.
A running stream stays fresh.

OPTICAL SPECIALS
7th and Washington Is Your Guarantee of 1. Popular Prices 2. Efficiency In Our 2 Downtown Stores 408 Washington 3. Service
-:- THESE SPECIALS 4 DAYS ONLY -:-
Monday :- Tuesday -:- Wednesday -:- Thursday
Bifocal Glasses Two Visions; Complete With Frame $1.95
Reading, Sewing or Distance Glasses Complete With Frame $1.25

Men's Shaving Needs
Barbasol 27c, 53c
50c Molle Shaving Cream, 37c
42c Gem Blades, 3 pkgs., $1
50c Mennen's Shaving Cream or Skin Balm ... 39c
50c Williams' Aqua Velva 39c
50c Williams' Shaving Cream 39c
$1.00 Gillette Blades 75c
$1.00 Autostrop Blades .. 75c
50c Durham Blades, 3 Pkgs. $1.00
Williams' Barbers' Bar, Cake Shaving Soap, 6 cakes to lb., at 39c
35c Enders or Ever-Ready Blades, 3 pkgs. 85c
W.-W. Lilac Vegetal, ... 69c
Styptic Pencils .... 3 for 25c

98c 98c

YALE PLAYBALL
With rubber bladder, strong and durable. For young and old.

Servett Sanitary Napkins

Package of 12 ..... 35c 3 PKGS. $1.00

$1.25 Mayr's Stomach Remedy 98c
60c McCoy's Cod Liver Oil Tablets 47c
$1.00 Miles Nervine 79c
Murine Eye Water, 42c, 83c
Mulsified Cocoanut Oil, 37c, 73c
Mentholatum .. 21c, 42c, 79c
85c Mellin's Food 56c
Nature's Remedy 21c, 42c, 79c
Ovaltine, 42c, 72c, $1.37, $3.98
$1.25 Pinkham's Vegetable Compound 89c
Rubbing Alcohol, pt., 39c
$1.50 Sangrina Tablets, $1.23
Schoenfeld's Tea; 3 pkgs. 50c
W.-W. Sodium Phosphate, ¼-lb. bottle, 29c; lb., 98c
60c Syrup Figs, (Calif.), 42c
S. S. S. 89c, $1.49
$1 Squibb's Oil; pint 79c
$1.50 Upjohn's Citrocarbonate $1.23
Van Ess Hair Tonic, $1.19
3 bottles $3.50

Cleaning Fluids
Sapo-Elixir 23c, 79c
35c Energine 27c
Carbona 23c, 44c

Have You Tried Everything to Reduce?
Still Too Fat?
Why not give a chance to Silph and see what it will do for you? It is very likely that many a figure you have admired has at some time or other used Silph as over a million boxes have been sold to men and women who in many cases had tried everything else without success. Silph chews like other pleasant and refreshing chewing gums.
SILPH REDUCING GUM
RECOMMENDED TO MEN & WOMEN OVERBURDENED WITH EXCESS FAT
39c


Cleans-Rite
Cleans thoroughly without leaving any ring; 35c can, Sale price 25c

Hair Clippers
Hair cutting and bobbing hair

Double O, cut very close. Price, 79c

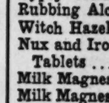
Rexall Specials
Klenzo Dental Cream 39c
Narcisse Talcum 19c
Riker's Violet Cerate 39c
Lemon Cocoa Butter Lotion 39c
Firstaid Emergency Kit, large $3.59
Klenzo Bath Spray 98c
Rexall Skeeter Shoot 19c
Gypsy Cream 33c
Rubbing Alcohol, pint .. 39c
Witch Hazel, pint 39c
Nux and Iron Tonic Tablets .... 79c, 3 for $2.00
Milk Magnesia, pint 39c
Milk Magnesia Tooth Paste 39c
Puretest Bay Rum, pint .. 49c

Carry-All Cases

With various designs: Oilcloth, waterproof lined; for outings and swimming. Sale Price 98c

De Luxe Motor Jugs
(1 GAL. CAPACITY)

Will keep liquids or food hot or cold. Sale Price 98c

Electric Fans

Guaranteed 1 Year
Star-Rite—8-inch straight Fan, nickel or ivory. Sale Price $5.49
10-inch Oscillator $11.98
(Nickel or Ivory)
10-inch Straight, No. 403. Special $8.49

Po-Go
Paris ROUGE France
Po-Go—a genuine hand-made, creamy, soft Rouge—made and packed over there. Holds powder and blends beautifully.
Three shades: the new Vif, really bright; Brique, best for blondes; Ronce (raspberry), for brunettes only.

50c

MAIL ORDERS PROMPTLY FILLED—ADD 10% OF ENTIRE ORDER FOR POSTAGE AND PACKING

East St. Louis Social News

Mr. and Mrs. Charles F. Merker of Granvue drive celebrated their tenth wedding anniversary Wednesday at a dinner dance at their home. Those present were: Mr. and Mrs. Ed Schaefferk of Belleville, Ill.; Mr. and Mrs. William Seager; Mr. and Mrs. Harry Strait, Mr. and Mrs. Paul Miller of Belleville, Ill.; Mr. and Mrs. Harry Waddell, Mr. and Mrs. Oscar Weeke of Maplewood, Mo.; A. C. Johnson, Mr. and Mrs. Ray Schives, R. C. Hill, J. Phillip Merker, Claire Adele Merker and Roger Lee Merker.

The regular members' dinner dance was held at the St. Clair Country Club last night.

Mrs. A. C. Johnson and daughter, Audrey Lucille, departed Tuesday for Colorado to spend the remainder of the summer.

Dr. W. J. Albertson will sail next month for France to attend the American Legion convention in Paris. He will tour the continent, returning home some time in October.

Mr. and Mrs. Les H. Forman of North Seventy-fifth street will depart this week for Asheville, N. C., for a three weeks' vacation trip.

Mrs. Murray Watkins and Mrs. Allan Watkins were hostesses Tuesday at a luncheon and bridge honoring Mrs. Frank Joerling of Los Angeles, Cal. The guests at the St. Clair Country Club for the affair were Mrs. Robert Salvage, Mrs. George Metcalf, Mrs. Eugene Menges, Mrs. Ray C. Harding, Mrs. Les H. Forman, Mrs. Ray Jackson, Mrs. Ed Rigden, Mrs. Arlington Nuetzel, Mrs. Martin Oehmke, Mrs. Joseph Marsh, Mrs. Perce Clement, Mrs. Smith K. Gerhardt, Mrs. Frank McClellan and Mrs. Scott Kirby Alvis.

Miss Edna Hogan of Kansas City, Mo., is the guest of Miss Mildred Miller of North Twelfth street.

Mrs. Arlington Nuetzel of Signal Hill will give a bridge luncheon next Saturday afternoon.

Thursday afternoon at the St. Clair County Club Mrs. George Metcalf and Mrs. Martin Oehmke were hostesses to the following guests at luncheon and a bridge party: Mrs. Les H. Forman, Mrs. Smith K. Gerhardt, Mrs. Ray C. Harding, Mrs. Murray Watkins, Mrs. Robert Salvage, Mrs. E. C. Rigden, Mrs. Arlington Nuetzel, Mrs. James Parham, Mrs. Allan Watkins, Mrs. Joseph Marsh, Mrs. Perce Clement, Mrs. Lawrence Ryan, Mrs. William Hormberg, Mrs. Ray Jackson, Mrs. Scott Kirby Alvis, Mrs. Eugene Menges, Mrs. Gerhardt Suppinger, Mrs. Gerald Gilligan, Mrs. James Gorman, Mrs. James McClellan and Miss Sophia Schmalzried.

Miss Alice Phillips has departed for Chicago where she will visit friends and relatives.

Mr. and Mrs. A. L. Finestone have returned from their wedding trip to Colorado. Mrs. Finestone before her marriage July 3 was Miss Pauline Marion Feingold of Kansas City, Mo.

Melvin Price left Friday for Detroit for the opening of the Kenilworth racing season.

Mrs. Lon Harper of Summit avenue is the guest at Seattle of her sister, Mrs. William Henry. She will return the latter part of August.

Miss Beatrice Fulgham will be hostess next Thursday afternoon to the members of her club.

Mr. and Mrs. Martin Oehmke and daughter, Jean, will depart next Saturday for a tour of California. They will pass one month at La Jolla, a resort in Southern California.

Mrs. Louis T. Ward of North Twenty-third street will leave July 30 for an extended visit in Chicago.

A midsummer wedding of interest to the younger set took place Thursday morning at St. Patrick's Church when Miss Mary Emily Billingsley became the bride of John J. Sullivan of St. Louis, Mr.

Continued on Next Page.

ADVERTISEMENT

Varicose Veins

Reduced *or Money Back*

Simple Home Treatment That Is Giving Amazing Results

The world progresses. Today ailments that took weeks to cure can now be ended in a few days. If you have varicose veins or bunches you can start today to bring them back to normal size, and if you are wise you will do so.

Just get an original bottle of Moon's Emerald Oil at any dispensing pharmacist and apply it night and morning as directed to the enlarged veins. It is very powerful and penetrating, and only a little is required.

After a few days' treatment the veins will begin to grow smaller and by regular use will soon reduce to normal.

People who want to reduce varicose veins, or get rid of running sores and ulcers, should not hesitate to get a bottle at once. It is so powerful that a small bottle lasts a long time. Any pharmacy can supply you. Walgreen Drug Stores sell lots of it.

ADVERTISEMENT

END SICKNESS THIS NEW WAY

No medcine, drugs or dieting. Just a light, small, comfortable, inexpensive Radio-Active Pad, worn on the back by day and over the stomach at night. Sold on trial. You can be sure it is helping you before you buy it. Over 100,000 sold on this plan. Thousands have written us that it healed them of Neuritis, Rheumatism, High Blood Pressure, Constipation, Nervous Prostration, Heart, Lungs, Liver, Kidney and Bladder troubles, etc. No matter what you have tried or what your trouble may be, try Degnen's Radio-Active Solar Pad at our risk. Write today for Trial offer and descriptive literature. Radium Appliance Co., 1874 Bradbury Bldg., Los Angeles, Cal.

OVERSTOCKED AND FORCED TO SACRIFICE 1/3 TO 1/2 OFF

BACKWARD SEASON—HEAVILY OVERSTOCKED—CAUSES BIG SACRIFICE

FURNITURE
SLIP COVERS
UPHOLSTERING
REFINISHING
AND MATTRESSES
REMADE



Pay for the Work as It Suits Your Convenience

Estimates Made Without Obligation

The L. Manne Co.

30 Years Building Better Furniture

5615 Delmar Bl. CAbany 6500

See Window Display

Brandt's FOOTWEAR 820 OLIVE ST.

Charge Accounts Invited

Final *July Clearance Summer Footwear*



$6 to $10 Values

$2.95

30 STYLES
900 PAIRS

Summer styles. Patents, Satins and Colored Kids. Straps and Pumps. High and Low Heels.

All sizes in this group, but not every size in every style.

The saving is so great you will want two or more pairs. We advise early selection.

MAKE YOUR APPOINTMENT NOW

No Vacation Is Complete Without an "Ideal"

PERMANENT WAVE $5





Get yours now before vacation days arrive! Combined oil and steam process. The only system that gives a perfect marcel effect. Special low price!

While your hair is being successfully waved, Lose look, 97.50.

IDEAL Beauty Shop

211 N. 7th St. 3d Fl. Holland Bldg.

Entire head ringlet ends
No kinky or fussy hair

GArfield 5099 and GArfield 7200

Chicago Detroit Cleveland St. Louis

Beware of Unscrupulous Imitators. Make No Mistake—Our Rooms Are 320-21-22-23.

NO CONNECTION WITH ANY OTHER SHOP IN THIS CITY

THOUSANDS OF SATISFIED CUSTOMERS

FOR **STOUT WOMEN**

Lane Bryant Basement

SIXTH AND LOCUST

July Silk Dress Sale

Monday Only!

TWO For..... $10

Sizes 40 to 56





Values to $12.95

A wonderful value event to buy Dresses for the remainder of the Summer. All new! Wash Silks, Crepes, Foulards and Prints!

Built-In "Stout-Arch" Shoes

Mail Order Overstocks

White Cloth Only





Shoes that give you the latest style and assure you comfort at the same time.

$4.95 *Formerly Priced to $8.50*

Sizes to 11—Widths A to EEE

SONNENFELD'S

610 to 618 Washington Avenue

Our Annual August **FUR CLASSIC** *Begins Monday!*

Presenting the Authoritative Fur Coat Modes for the Coming Season at Very Special August Sale Prices

Why Buy Furs in August?

BECAUSE—You not only secure decided price advantages but you are afforded first choice of the advanced styles.

* * *

BECAUSE—All our Fur Coats are made of the choicest pelts of the Winter's catch, while the workmanship is done during the Summer months, under the most favorable conditions.

* * *

BECAUSE — Selections are even more complete than they will be at any time later.

And REMEMBER, when you buy Furs at Sonnenfeld's, your confidence and trust is never betrayed, our 47 years of reliability assures that.



Natural Tropical Seal with stand-up Collar and cuffs of Beaver, $395. *A new petal stand-up collar distinguishes this Black Russian Pony, $395.* *Naturay Jap Mink with new scarf collar of brown Fox, $695.*

Pay Any One of Three Ways, as Convenient

1—If you are a charge customer, your bill will not be rendered until November 1st.

* * *

2—A reasonable deposit will hold your Coat and you may pay the balance when convenient.

* * *

3—Arrangements may be easily made for our Deferred Payment plan in our "Will Call" department.

* * *

Any one of these methods, dignified and convenient as they are, affords you the privilege of profiting by the special prices in our August Fur Classic.

Reserve Your Coat Now

—to be held free of charge in our Cold Storage Vaults until December.

Every Coat Exemplifies Sonnenfeld's Unalterable Principle of Style, Quality, Dependability and Excess Value

CARACUL COATS

In gorgeous shades of beige, cocoa, platinum and black, variously trimmed in fox and wolf as well as self-trimmed effects.

August Sale Prices ..... *$149.50 to $595*

JAP WEASEL COATS

Self and fox trimmed styles; many diagonally worked skin effects that show to advantage the beautiful pelts; crushed and shawl collars.

August Sale Prices ..... *$295 to $695*

HUDSON SEAL* COATS

Elaborately trimmed with ermine, natural mink, natural squirrel, fox and leopard; in misses', women's and slenderizing sizes.

August Sale Prices ..... *$295 to $495*

* Hudson Seal—Dyed Muskrat.

Other Fur Coats

—of—

American Broadtail
Fashionable Pony and Ocelot
Tropical Seal
Natural Hair Seal
Barunduki and Beaver
Mink and Cocoa Ermine
Natural Cheetah
Raccoon

$99.50 to $1445

(Sonnenfeld's Fur Shop—Third Floor.)

NATURAL SQUIRREL COATS

Beautiful skins, worked in various effective ways; self and platinum fox trimmed styles; with crush and shawl collars.

August Sale Prices ..... *$395 to $695*

NATURAL MUSKRAT COATS

Golden, silver and natural effects, beautifully worked; fox and wolf trimmed; shawl, crushed and Johnny collars.

August Sale Prices ..... *$195 to $349.50*

NATURAL CALF COATS

Smart Coats for sports or general wear for juniors, misses and women; in brown, beige, tan and black, also contrasting effects.

August Sale Prices ..... *$99.50 to $195*

ST. LOUIS POS



ADAPTO SH

for STOUT WOMEN *and*

If you would put to rest quickly t
ing your summertime footwear—
charming ADAPTO Shoe models

Your very first pair of ADAPTO Sh
desire for smartness, and will ban
comfortable feet during the long,

For ADAPTO Shoes, due to their
will give your feet restful, high-arc
narrow-heel fitting. And these
you of comfortable feet in any ki

If ordinary shoes have already cau
plain, visit our *Foot Service Depa
fitted in ADAPTO Shoes. You w
advised as to just what style of
your feet the greatest possible rel

*Under direction of Byron Schindler, Podiat

Lane Br

SIXTH and LOCU

Prices Always the Lowest

BOSTON S *Broadway and*

MONDAY BA

39c Ruffle Curtains — In ivory, of excellent quality—while they last, pair... **29c**

$1.95 and $2.95 V Women's and M — Summer Dresses **$1**

Boys' Wash SUITS *Reg. $1.50 Value* **79c**

Women's Sum HATS *Formerly sold $1.00, $1.95 and $2.95; on the 2d Floor* **6**

Ladies' Rayon HOSE — Lisle Top, Heel and Toe.. **19c**

MEN'S BLU WORK SHI — Full Cut Regular 75c Value **4**

TOILET SPECIALS!
Palmolive Talc 9c
Pebeco Tooth Paste.... 28c
Med. Ivory Soap, 10 for 59c
Williams' Shaving Cream, 19c

Choice of Any W COLORED K — S-H-O-E-S — Spike or military heel. Values up to $6.00. All sizes ..... **$**

65c FELT-BASE FLOORCOVERING — Extra heavy grade Floorcovering; waterproof and sanitary; comes 2 yards wide; cut from full rolls; at, a square yard... **29c**

MEN'S STR OVERAL — *Regular $1.50 Value* **9**

HOUSEHOLD NEEDS
$1.98 Aluminumware..$1.00
$4 Screen Doors, 2.8x6.8 Size $2.19
$2.50 Qt. Vacuum Bot.$1.59
Pt. can Flit and Sprayer, 89c

39c Value CURTAIN G — Ruffle voiles, scrims, etc., in all popular colors; plain dots, figures, etc. **1**

WALL PAPER — Beautiful foliages, tapestries, marble designs, blocks, silvers, 36-inch plain oatmeal papers, the sunfast kind in this lot are values to 25c per roll. 4½c, 3c, 2½c and... All Papers sold only with borders or bands. **1c**

Ladies' Silk Silk and Ra HOSE — Lisle top, heel and toe ..... 2 FOR $1.00

Men's Tan OXFORDS — $1.50 to $4.00 values; wide widths. Sizes 7-9½.... **$1.95**

MEN'S SU — *Broken Si* — *While They Last* ..... **$**

$165 WASHING MACHINE — A nationally known make at the lowest price of this brand-new machine. **$79**

LINOLE — Genuine cork linoleum, 4 yards wide, extra heavy with enamel surface and heavy burlap back. Special at, a yard. 70c quality..... **5**

Boston Store Restaurant Is Now Under the Management

YOUR APPOINTMENT NOW

...s Complete Without an "Ideal"

...MANENT
...AVE
$5



Get yours now before vacation days arrive! Combined oil and steam process. The only system that gives a perfect marcel effect. Special low price!

White, gray or any color hair successfully waved. Long hair, $7.50.

IDEAL Beauty Shop

211 N. 7th St. 3d Fl. Holland Bldg.

GArfield 5099 and GArfield 7599

Chicago Detroit Cincinnati St. Louis

...pulous Imitators. Make No Mistake—...r Rooms Are 320-21-22-23.

...WITH ANY OTHER SHOP IN THIS CITY

...NDS OF SATISFIED CUSTOMERS

Begins Monday!

Pay Any One of Three Ways, as Convenient

1—If you are a charge customer, your bill will not be rendered until November 1st.

* * *

2—A reasonable deposit will hold your Coat and you may pay the balance when convenient.

* * *

3—Arrangements may be easily made for our Deferred Payment plan in our "Will Call" department.

* * *

Any one of these methods, dignified and convenient as they are, affords you the privilege of profiting by the special prices in our August Fur Classic.

Reserve Your Coat Now

—to be held free of charge in our Cold Storage Vaults until December.

Excess Value

...UIRREL COATS

...ed in various effective ways; ...x trimmed styles; with crush

...August Sale Prices ..... $395 to $695

...SKRAT COATS

... natural effects, beautifully ... trimmed; shawl, crushed and

...ust Sale ...es ..... $195 to $349.50

...LF COATS

...s or general wear for juniors, ...n brown, beige, tan and black, ...ts.

...ugust Sale ...rices ..... $99.50 to $195



Fitting the narrow heel. Sizes to 11. Widths AAA to EEE. Model illustrated 11.50

ADAPTO SHOES
for STOUT WOMEN and MISSES

If you would put to rest quickly the matter of selecting your summertime footwear—consider the host of charming ADAPTO Shoe models assembled for you.

Your very first pair of ADAPTO Shoes will gratify your desire for smartness, and will banish your fear of uncomfortable feet during the long, hot days of summer.

For ADAPTO Shoes, due to their "combination last" will give your feet restful, high-arch support and snug, narrow-heel fitting. And these two features ensure you of comfortable feet in any kind of weather.

If ordinary shoes have already caused your feet to complain, visit our *Foot Service Department before being fitted in ADAPTO Shoes. You will be professionally advised as to just what style of ADAPTOS will give your feet the greatest possible relief and comfort.

*Under direction of Byron Schindler, Podiatrist.

Lane Bryant

SIXTH and LOCUST Streets

Prices Always the Lowest — BOSTON STORE Broadway and Morgan St. — Opposite Union Market — Shop Early

MONDAY BARGAINS

39c Ruffle Curtains — In ivory, of excellent quality—while they last, pair... 29c

$1.95 and $2.95 Values Women's and Misses' Summer Dresses $1.29 2d Fl.

Women's Summer HATS 9c — While they last; small and large head sizes; Basement .....

Boys' Wash SUITS 79c — Reg. $1.50 Value ....

Women's Summer HATS 69c — Formerly sold $1.00, $1.95 and $2.95; on the 2d Floor ....

Summer Washable Dresses 95c — Women's and Misses' sizes; $1.95 values — Basement .....

Ladies' Rayon HOSE 19c — Lisle Top, Heel and Toe..

MEN'S BLUE WORK SHIRTS — Full Cut Regular 75c Value 43c

Men's Dress Pants $2.95 — Regular $5 Value..

TOILET SPECIALS!
Palmolive Talc 9c
Pebeco Tooth Paste....28c
Med. Ivory Soap, 10 for 59c
Williams' Shaving Cream, 19c

Choice of Any Women's COLORED KID S-H-O-E-S — Spike or military heel, Values up to $6.00. All sizes $1.95

New Summer Wash Fabrics 19c — 50c value, 40-in. Flirtation voile in dots and figures. An excellent range of colors. Yard .....

65c FELT-BASE FLOORCOVERING 29c — Extra heavy grade Floorcovering; waterproof and sanitary; comes 2 yards wide; cut from full rolls; at, a square yard.

MEN'S STRIPED OVERALLS — Regular $1.50 Value 98c

Women's Stylish SHOES $1 — Stylish strap slippers, pumps and ties. All sizes. Formerly $5.00 .....

HOUSEHOLD NEEDS
$1.98 Aluminumware..$1.00
$4 Screen Doors, Size 2.8x6.8 $2.19
$2.50 Qt. Vacuum Bot.$1.59
Pt. can Flit and Sprayer, 89c

39c Value CURTAIN GOODS 12½c — Ruffle voiles, scrims, etc., in all popular colors; plain dots, figures, etc.....

Regular 50c Galvanized Buckets with 2 Bars P. & G. 25c
75c Aluminum Saucepan with 2 Bars Star Soap 49c
69c White Enamel Dishpan with 2 Bars P. & G. Soap 39c

WALL PAPER 1c — Beautiful foliages, tapestries, marble designs, blocks, allovers, 30-inch plain oatmeal Papers, the sunfast kind in this lot are values to 25c per roll. 4½c, 3c, 2½c and... All Papers sold only with borders or bands.

Ladies' Silk and Silk and Rayon HOSE 59c — Lisle top, heel and toe ..... 2 FOR $1.00

BOYS' PLAY SUITS 69c — Regular $1.00 .....

Men's Tan OXFORDS $1.95 — $2.50 to $4.00 sellers; wide widths. Sizes 7-9½....

MEN'S SUITS — Broken Sizes — While They Last $7.95

Children's S-H-O-E-S — Values up to $3.50; all sizes ... $1.69

$165 WASHING MACHINE $79 — A nationally known make at the lowest price of this brand-new machine. Only .....

LINOLEUM 59c — Genuine cork Linoleum, 4 yards wide, extra heavy with enamel surface and heavy burlap back. Special at, a yard, 79c and.....

Boys' Wash PANTS 49c — All sizes and colors.

Boston Store Restaurant Is Now Under the Management of Mr. Eddy Arnhold, Formerly of Hotel Statler

Weddings and Engagements Of the Week

Miss Eleanor Hupfer, daughter of Mrs. John Coleman of 3144 Potomac avenue, and John T. Brown, son of Mrs. Thomas Brown of Alton, Ill., were married Wednesday morning at 9 o'clock at St. Thomas Aquinas' Church, Osage and Iowa avenues. The Rev. Father C. T. Stolze of Bunker Hill, Ill., a cousin of the bridegroom, officiated at the nuptial mass.

The bride was attended by Miss Anna Bell Faber and Miss Marie Zoeller. Therescella and Joan Daus were the flower girls. Mr. Brown had for his best man his cousin, John J. Stolze, and William Boeckel was groomsman.

The bride wore a gown of cream satin made on straight lines and embroidered in pearls and rhinestones. Her vail was of Chantilly lace and she carried a shower bouquet of brides' roses and lilies of the valley. Miss Faber wore a gown of flesh organdie and Miss Zoeller wore pale green organdie. Their hats were of hairbraid and maline and they carried bouquets of pink roses and baby breath. The flower girls wore frocks of organdie in orchid and peach shades and carried pink roses.

Following the ceremony a wedding breakfast was given at Mission Inn for 45 guests. After a motor trip through the New England States Mr. Brown and his bride will make their home in Alton.

Mr. and Mrs. H. Feigenbaum of 1381 Blackstone avenue have announced the engagement of their daughter, Fannie, to Oscar Goldberg, son of Harry Goldberg. No date has been set for the wedding.

Mrs. D. Lasky of 1064 Hamilton avenue announces the engagement of her daughter, Minnie, to Charles E. Kohn, son of Mr. and Mrs. D. Kohn of 4755 Newberry terrace. The wedding date has not been set.

A lawn party was given July 17 at the home of Mr. and Mrs. ... Kagan, 1639 Arlington avenue, to announce the betrothal of their daughter, Jean, to Nathan Lurie, son of Mr. U. Lurie, 761 Westgate avenue.

Announcement has been made of the engagement of Miss Martha Hunter Graves, daughter of Mr. and Mrs. Hugh Scott Graves of 5820 Clemens avenue, to Paul W. Baker, son of Mr. and Mrs. Paul C. Baker of New Rochelle, N. Y.

Miss Graves is a graduate of Washington University and Mr. Baker is an alumnus of the University of Pennsylvania. The wedding will take place in October and Mr. Baker and his bride will make their home at Madison, N. J. Miss Graves who has been the guest of Mr. and Mrs. Baker, is now visiting friends in Virginia. She will return home this week.

Mr. and Mrs. Charles N. Neun of 5135 Enright avenue, have announced the engagement of their daughter, Miss Myrtle, to Ernest L. Coates.

Mr. and Mrs. R. Abramson of 1308 Biddle street, have announced the engagement of their daughter, Miss Esther Ruth to Charles Lerner, son of Mr. and Mrs. I. Lerner of 1433 North Thirteenth street. No date has been set for the wedding.

A wedding of Wednesday evening was that of Miss Viola Ellen Scott, daughter of Mr. and Mrs. Ludwig Baumann of 4247 Magnolia avenue, and Paul E. King of Danville, Ill., which was solemnized at the Kingshighway Presbyterian Church, with the Rev. Dr. Calvin Dobson, officiating.

The bride was attended by her sister, Miss Lillian Scott, as maid of honor; Miss Esther Mark as bridesmaid, and Mrs. H. S. Langsdorf as matron of honor. Ralph Smith was the best man. The groomsmen were Jerome Baumann, Dr. H. S. Langsdorf, Thomas Quigley and E. M. Bauernfeind.

The bride wore white satin and georgette beaded in pearls and chrystals, made in bodice style, with a full skirt. Her veil was of rose point lace and tull, hld with orange blossoms, while her train was of rose point lace. She carried a shower bouquet of white orchids, roses and valley lilies. The maid of honor wore a gown of yellow and orchid taffeta made in bouffant style; the bridesmaid pale pink and th matran of honor pach tint. Their flowers were roses in matching shades.

A dinner was held at Hotel Chase following the ceremony. Mr. King and his bride departed immediately for a wedding trip of several weeks. They will be at home after September 1 at 2123 Portis avenue.

Among the out-of-town guests were the bride's uncle, Robert Scott of Minneapolis.

Of interest to friends of the couple in St. Louis is the wedding of Miss Virginia Anne Knox, daughter of Mr. and Mrs. J. Henry Knox of San Francisco, formerly of Memphis and Charles Warren Campbell, son of Mr. and Mrs. William Campbell of Coal City, Ill. The ceremony was performed at the home of the bride, on San Anselmo Drive, St. Francis Wood, at noon, Saturday, July 16, the Rev. Phillip Werlein of the St. Francis Episcopal Parish officiating. Mr. and Mrs. Campbell will be at home after Aug. 1 at the Coronado Hotel, St. Louis.

The bride is a granddaughter of the late Mr. and Mrs. Miles Sherman Buckingham, pioneer citizens of Memphis.

Miss Margaret Mowrey, daughter of Mr. and Mrs. J. A. Mowrey of 2818 University street, has chosen Thursday, Sept. 1 as the date of her marriage to John J. Riley of San Bonita avenue. The ceremony will take place at St. Theresa's Church at 8 o'clock in the morning. Miss Sarah May Mowrey will be her sister's maid of honor and only attendant, and Albert Riley will be his brother's best man. The Rev. J. J. Kane will officiate.

After the ceremony a breakfast will be served for the two families at the Midland Valley Country Club.

Miss Mowrey is a graduate of Webster Groves, and the last year in Washington.

East St. Louis

Continued From Preceding Page.

and Mrs. Emmett Farrell attended the bride and groom. Following the ceremony a wedding breakfast was served at the American Hotel in St. Louis. Mr. and Mrs. Sullivan are in Chicago on their honeymoon and on their return will be at home on College avenue and Brighton place. Mrs. Sullivan is the daughter of Mr. and Mrs. M. I. Brown of North Seventh street.

Announcement has been made of the marriage two weeks ago of Miss Cecilia Chapman of Ohio avenue and Albert Avery of California.

The Alpha Zeta Tau Sorority attended a bridge luncheon yesterday afternoon at Forest Park Hotel in St. Louis.

Mrs. Ellen Coffey departed Thursday for an indefinite stay at Los Angeles, Cal.

Mr. and Mrs. Harry Browning of Brighton Place have returned from a visit at Springfield, Mo.

Mr. and Mrs. A. H. Rohlfing of Market avenue are entertaining Miss Emma Noble of Louisville, Ky.

August Sale of Furs
Opens Tomorrow July 25th



FOR twenty-five years our Annual August Sale has been an occasion of decided price savings to the women of St. Louis. Never before have we shown so large and comprehensive an assortment of reliable and desirable Furs, and in such a wide range of lustrous pelts and striking models as are included in this sale which opens Monday morning and continues throughout the month of August.

You are cordially invited to visit us and inspect the most exceptional values in fine Furs to be found in this city. A small deposit reserves any selection you may make for future delivery at your convenience. No charge for storage.

Alaska Fur Co.
B. Frankel
710 WASHINGTON

at Carroll's 1116 Olive St.

Six Advance Sale Days

GIVING YOU AN OPPORTUNITY TO SELECT IN ADVANCE ANY ARTICLE (Even a Houseful of Furniture) WHILE SELECTIONS ARE COMPLETE AND AT SALE PRICES—YOU SAVE 20% TO 50%

AUGUST SALE
OF HOME FURNISHINGS
Special 3-Room Home Outfit

Complete in Every Detail, Even to Floor Coverings—131 Pieces—Exactly as Sketched

$373.95



"Love Nest"

LIVING ROOM
The Living Room has a handsome overstuffed davenport, wing chair and club chair that is covered with brocaded velour. The davenport table is finished in mahogany. The beautiful polychrome lamp base, silk shade and large rug are unusually attractive.

BEDROOM
The Bedroom consists of a walnut and two-tone decorated vanity, chifforobe, bow-end bed, dresser, comfortable coil spring, all-cotton mattress and a large room-size rug with new colors and patterns.

KITCHEN
The Kitchen outfit includes a guaranteed gas range, an oak refrigerator with three doors, a five-piece enameled breakfast room suite and a large genuine Gold Seal Congoleum rug.

$3.50 Weekly
Pays for This Complete Home Outfit

FREE!
9-Pc. Aluminum Set and a 100-Pc. Dinner Set!

9-PIECE ALUMINUM SET — 100-PIECE DINNER SET

No Money Down This Week—Make Your First Payment Within Six Days After You Make Your Selection—Balance at Your Convenience!

Six Courtesy Days Dedicated to Our Old Customers and Friends

CARROLL Furniture Company
1116 Olive St. St. Louis, Mo.

Come in Tomorrow Avoid the Great August Sale Rush!

Parties and Other Events

The monthly meeting of the St. Louis Circle International Fraternal Catholic Alumnae will be held Wednesday at 2 p. m. at the Queen's Daughters' Home, 3730 Lindell boulevard.

The St. Louis Lonely Club will meet every Saturday evening during the summer at the Italian Fraternal Hall, Delmar boulevard and Vandeventer avenue. Those interested may attend.

The St. Louis Social, Dance and Outing Club will give a dance tonight in Architectural Club, 4000 Olive street. Visitors may attend.

The Harry P. Harding Woman's Relief Corps will give a picnic at the home of John Seibers on the Clayton and Conway roads Tuesday. A luncheon will be served at noon and will be followed by cards.

The Jocko Club held an outing July 17, at the club house of one of the members, Miss Bernadine Hunt, at Creve Coeur Lake. The next meeting of the club will be held tomorrow at the home of Miss Dorothy Hacker, 4954 Wabada avenue.

The July meeting of the Hoo-Hoo Hostess Club will take place at the Midland Valley Country Club, Friday, July 29, at a bridge luncheon.

A picnic was held at Forest Park Sunday, July 17, in honor of visit of Mr. and Mrs. T. H. Proske of Denver, also to observe the birthday of Mrs. R. Flieger and Mrs. E. Kurlbaum.

A surprise luncheon was given Mrs. John A. Fowler at her new home, 2724 Hampton boulevard, July 13, in honor of her birthday, by the Sunshine Club of W. R. C. No. 138. Mrs. Fowler was presented a large basket of American Beauty roses. Among those present: Mrs. A. W. Tarrant, Mrs. Cora de Coursey, Mrs. Charles Vaughn, Mrs. Louis Elkins, Mrs. Isabell Carr, Mrs. Edward Hoffman, Mrs. Catherine Girsch, Mrs. Matilda Lamers, Mrs. Carroll C. Stewart, Mrs. Edward Smith, Mrs. Elizabeth Jeans, Mrs. Walter Ehrlich and Miss Nellie Tarrant, Miss Fern Elkins, Miss Loloris Elkins and Mrs. Mildred Ehrlich.

Eye, Ear, Nose and Throat Clinic
HOURS: 1 TO 3 P. M. DAILY
SUITE 343 FRISCO BUILDING
9TH & OLIVE ST. LOUIS



DR. E. R. VAN BOOVEN, Dentist
614 OLIVE ST.
SPECIAL! FOR THE MONTH OF JULY
Full Upper or Full Lower Set of Teeth..... $10.00
Crown and Bridge Work, per Tooth..... $5.00
Fillings, as Low as..... $1.00
PLATES & BRIDGE WORK
Be Sure to Come in and See These—EXAMINATIONS FREE. HOURS: 8:30-5:30; SUNDAY, 9:00-12:00. Over Childs' Restaurant on Olive St., Opposite Famous. ONE-DAY SERVICE BROKEN PLATES REPAIRED. LADY ATTENDANTS.

SEND your WANT AD to the POST-DISPATCH and GET RESULTS—3-time Ads ALMOST CERTAIN for ANYTHING.

LAST WEEK Hurry!

$15 Walnut Radio Cabinet **$7.95**



$35 Occasional Chair, Tapestry Seat and Back **$16.75**



$3 Wrought Iron Decorated Magazine Rack **$1.45**



$18 Bungalow Bed, Spring and Mattress Outfit **$9.75**



$35 Coil Spring Day-Bed With Pad **$22.50**



$6 Walnut Finished Book Trough With Magazine Shelf **$2.95**

$6 Antique Wrought Iron Fern Stands With Copper Bowl **$3.25**

$20 Wrought Iron Coffee Table With Glass Top **$10.50**

$20 Tufted 50-Lb. Layer-Felt Mattress **$12.50**

$17 Double Deck Gray Enameled Coil Spring **$9.75**



$16 Walnut Phone Set, With Swivel Phone Shelf **$7.95**



$12.50 White Bassinet Screen Top and Sides **$6.45**



$15 Golden Oak Library Table **$7.95**



$25 Period Design Walnut Cedar Chest **$16.75**

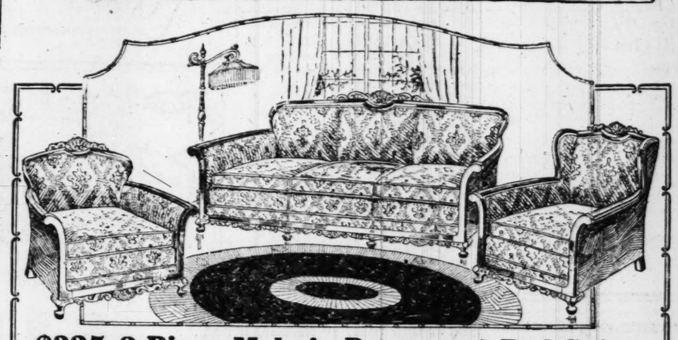
$16 Cane Panel End Walnut Finished Metal Bed **$8.75**



Save ½ and More

$150,000.00 Sacrifice of the Superior Furn & Mfg. Co's Stock

Final Price Cuts NOW



$325 3-Piece Mohair Davenport Bed Suites

This marvelous value is pictured above. Note the richly carved top rails and frame and the continuous arm rails. Three pieces are shown.

$195

The davenport conceals a full-sized bed. Fine figured mohair, loose cushions, reversible side in mask. Final price!

Other Superior Living-Room Suite Bargains

Regular Price		Selling Price
$155	3-Piece Velour Davenport Bed Suite, with edges bound in moss	$ 99
$200	3-Piece Velour Davenport Bed Suite, spring filled loose cushions	$119
$235	2-Piece Jacquard and Friezes Living-Room Suite, carved frames, loose cushions	$139
$295	3-Piece Mohair Kroehler Davenport Bed Suite, carved frames, reversible cushions	$225
$550	3-Piece Mohair and Friezes Living-Room Suite, carved top rails and frames	$295

Convenient Credit Terms—A Year to Pay

FINAL PRICE CUTS ON

Gas Ranges



$42.50

High-grade, all enameled, side-oven style, in choice of blue, gray or white enamel.

Other Gas Ranges

$24.00 Gas Range **$16.75**

$42.50 Cabinet Gas Range **$29.75**

$72.50 Combination coal and gas **$49.50**

$85 Bungalow Gas Range and Kitchen Heater **$49.75**

$225 Moore's Combination; gray or blue, high gas oven and broiler. **$135**

All Makes—Quick Meal, Bridge & Beach, Baker's, Premier, Charter Oak, etc., on display.

Refrigerators



$22.50

White enamel-lined Side-Icer; large size nickeled shelves, patented water trap.

Other Refrigerators

$19.75 Ice Chest **$10.75**

$55 Side-Icer, 1-Piece porcelain lined, nickel trim. (50 lbs.) **$36.50**

$79.50 Side-Icer, 1-Piece porcelain lined, nickel trim—(75-lb.) **$55.00**

$115 Steel Clad, white, all porcelain lined; nickel trim; 75-lb. capacity. **$69.75**

$135 Steel Clad, white or gray, one-piece porcelain lined; ice (100 lbs.) or mechanical refrigeration. **$89.75**

ONLY A FEW!



$85 3-Pc. Cane-Velour Suite **$39.75**

Walnut-finished frames with cane backs and velour cushions. Settee, armchair and arm rocker, as shown.



FINAL!

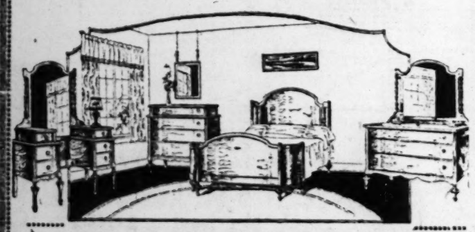
$168 8-Pc. Walnut Dining Suite

Period design in Huguenot walnut finish. Includes oblong extension table, buffet, five side chairs and armchair **$87.50**

Other Dining-Suite Bargains

Regular Price		Sale Price
$195	8-Piece Spanish Dining Suite—Beautifully carved and finished	$129
$200	9-Piece Huguenot Walnut Suite—Buffet, china, table, 6 chairs	$149
$325	9-Piece Walnut Suite—66-inch buffet, china, table, 6 chairs	$175
$425	9-Piece Renaissance Walnut Suite—72-inch buffet, china, table, 6 chairs	$269

We Give and Redeem Eagle Stamps



$195 4-Pc. Walnut Bedroom Suite

A large and attractive Suite, as pictured above, period design, in American walnut finish; bow-end bed, dresser, chiffonobe and triple-mirror vanity..... **$99.50**

Other Bedroom Bargains

Regular Price		Sale Price
$185	4-Piece Green Enamel Bedroom—Dresser, bed, chest and vanity	$89.75
$225	4-Piece Walnut Poster Bed Suite—Poster bed, dresser, chest, vanity	$149.75
$275	4-Piece Inlaid Walnut Suite—Dresser, bed, chiffrobe, vanity	$189.00
$325	4-Piece Walnut Bedroom Suite—Surfaces of matched crotch walnut	$239.50

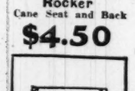
Convenient Credit Terms—A Year to Pay

Porch and Lawn Furniture

$3 Porch Rocker With Split Cane Seat **$1.85**



$7.50 Arm Rocker Cane Seat and Back **$4.50**



$2 Steamer Chair With Canvas Seat **95c**



$2.50 Lawn Settee As Shown Above **$1.25**



$20 Couch Hammock Chains for Hanging **$10.50**



$12 "Old Hickory" Round-Arm Rocker **$5.50**



Bargain Basement Specials



$65 Gray Enamel Triple-Mirror Vanities **$29.75**



$30 Golden Oak Dresser **$14.75**



$25 5-Pc. Bamboo Breakfast Sets **$9.95**



$25 Golden Oak Extension Table **$12.75**



$30 Golden Oak Buffet With Mirror **$12.50**



$29.75 Solid Oak Kitchen Cabinet **$12.50**

Rugs and Floorcoverings

Former Price		Sale Price
$16	9x12 Seamless Brussels Rugs (slight seconds)	$12.75
$35	9x12 Seamless Velvet Rugs	$19.75
$45	9x12 Axminster and Fringed Velvets	$28.95
$30	8.3x10.6 Seamless Velvet Rugs	$17.75
$80	9x12 Fringed Wilton Rugs	$57.50
$18	36x68-Inch Wool Wilton Rugs	$12.50
$5	27x54-Inch Axminster Rugs	$2.75
$22	9x12 Cork Linoleum Rugs; all perfect	$12.00
$12	9x12 Perfect Gold Seal Rugs; no borders	$5.50
$1.25	Printed Cork Linoleum; square yard	79c

And Many Others in a Big Daylight Display

"Walnut" or "Mahogany" indicates veneer or color only, except where specifically stated. Frames or bases of gum, birch, etc.

A small deposit holds any purchase for later delivery—storage free. Start payments upon delivery.

We Give and Redeem Eagle Stamps

ON SALE AT — THE HUB — 7TH & WASHINGTON

CHARGE PURCHASES BALANCE OF MONTH PAYABLE IN SEPTEMBER

Kline's (Reg. U. S. Pat. Off.)

606-08 Washington Av.—Thru to Sixth St.

July Clearance Sales

Begin Monday

Featuring Sensational Underpricings—Choice Apparel Sacrificed for Clearance!

DRESSES! *Sacrificed!*

DRESSES FORMERLY $25	DRESSES FORMERLY $35	DRESSES FORMERLY $39.75

Lovely Frocks at a Fraction of Their Worth

A Dress clearance no woman who appreciates values can afford to miss! A choice selection regrouped from many better lines and suitable for every need. Wanted materials. Wanted colors. Many are suitable for Fall wear. Be on hand when the doors open—and SAVE!

KLINE'S—Fourth Floor.

$18

77 Dress Bargains $7
While they last at below cost— *Fourth Floor*

31 Georgette Coats $10
Sacrificed at half price and less— *Third Floor*

62 Coats Sacrificed $15
Twills, sports and others—were to $39.75— *Third Floor*

Choice! Finest Coats $20
Extreme reductions. Many below cost— *Third Floor*

88 Fine Suits $15 & $20
Twill and novelty mixtures—formerly to $50— *Third Floor*

Flannel Coats, Suits $10
Formerly Priced to $19.75. Sacrificed— *Third Floor*

Girls' Dresses Go at $2.95
Girls' silk crepes, voiles, dimities. Sizes to 12— *Balcony*

Girls' Silk Dresses $6.95
Formerly to $19.75. Choice materials. Also linen. 6 to 17 *Balcony*

Girls' Coats $4.69, $10
Cloth Coats at Sacrifice Prices— *Balcony*

85 Sports Jackets $2.95
Smart flannels. Sacrificed— *Main Floor*

121 Sports Skirts $2.95
Crepe de chine and flannels. Wanted colors— *Main Floor*

Silk Undies, Now $2.79
Bargains, including gowns, step-ins, teddies, bloomers— *Main Floor*

Undies Sacrificed $1.79
Cotton Voile Teddies, Gowns, Step-Ins, Pajamas— *Main Floor*

Cotton Waists $1.00
A splendid assortment. Sacrificed— *Main Floor*

Black Bottom Hose $1.00
335 pairs perfect quality. ALL-SILK Lisle Facings— *Main Floor*

175 Leather Handbags $1
Smart grains and colors. Were double and more— *Main Floor*

300 Sweaters $1.79
Novelty sports, V and round necks. Collars. All colors— *Main Floor*

Wash Frocks at 2 for $1
Smart styles. Must Go. English print copies— *Main Floor*

BASEMENT
435 Beautiful Silk Dresses
WORTH DOUBLE AND MORE WHILE THEY LAST AT A GIVE-AWAY PRICE **$3.95**
Basement

BASEMENT
Sport Coats
Novelty mixtures. At a give-away price! **$3.95**
Basement

BASEMENT
Coats and Suits
White Flannel Coats and Suits with red and black Coats. **$5**
Basement

EDI

ART FIVE.

etroit Utilities, Operating Without Franchises, Prosper And Public Gets Fair Ra

y's Policy Results in Peaceful Adjustme of Differences in Conferences Instead of Costly Court Actions.

By WILLIAM F. ALLEN,
Of the Post-Dispatch Staff.

DETROIT, Mich., July 2

THER cities may fret over public utility franchise problems Detroit long ago hit upon a simple, workable solution. ity grants no franchises—has granted none for 25 years. ts utilities—its electric company, gas company, telephone y, or its street railway, has franchises. The old franchises red and none has been renewed. The newcomers to the t, the busses, operate on day-to-day permits, revocable of the city.

ll Detroit utilities stay and use city streets only so long as deal fairly with the public. police has worked out well for city and the utilities. The city as low or lower rates than large American cities for its ic services and the companies, nselves, have prospered.

rates Street Cars.

he street railways seemed so lessly lacking in any sincere rt to give service, seemed so upon profits at the expense. he property that as soon as its hise expired five years ago city called "enough" and ht the railways. It has been ating them since and, though te operators on all hands cry municipal ownership as ex- ted in Detroit, the railways al- junk when the city bought, being steadily built up. Its ice is being extended and be- improved and in five years it paid off $13,000,000 of its —money that under private ership would have gone into nal pockets as dividends. All a 6-cent fare.

required eight expensive, ative years of going from t to court to force the street company's capitulation—eight s after its franchise expired re the city could get the ear the United States Supreme rt and have that tribunal de- the company without rights Detroit streets. The memory of eight-year blockade after the hise had expired, of the city's re to take over the property is of the reasons why Detroit s no more franchises.

erful Lever.

nother is that the city has vered that withholding fran- is a powerful lever upon conduct of its utilities. Ev- Detroit utility has before its the spectre of what happened the street car company. Ev- utility knows that, at any , the city can say to it: ose—be fair to the public or up and get out."

r a time the utilities raised protest that without fran- , new money for extensions betterments of service could be had. Bankers would not money to utilities with only ay-to-day lease of life. But passed and no Detroit utility suffered any lack of money. found that investors came gard a utility in harmony its public and hence pros- s as a good risk. Only this the City Gas Co. offered 00,000 of bonds and they sold instantly.

ach of the utilities asserts it possesses a franchise. But les P. O'Neil, city corpora- counsel declares that they mistaken. "The law is," said to the correspondent, every franchise, not voted three-fifth majority of cit- at the polls, is revocable at will of the city. No utility troit has a franchise grant- three-fifths vote of citizens. ver, I might say, that it may be assumed that no util- ver will receive such a fran-

on Eliminated.

re, the public, are too well fied with conditions as they We like most states, have blic Utilities Commission for gulation of our utilities, but e cities in other States, we not being constantly hauled Commission to defend de- s for higher rates or higher valuations by our utilities. do not care to test our pa that far.

"The practical working policy of no franchise i this: All of our utilities possibly one exception, shown an alacrity to sit w around a conference table a have been able to compo ferences satisfactorily. On in recent years has there recourse to the Public Commission and the cour that by the Michigan Tel Co., which is seeking to a its rates beyond what we is just.

"It has worked out to t vantage of the utility, also gas company urged that w mit the reduction of the Thermal Units in gas from 530 and, after a board o tration made a finding th request should be grante gas company made the re I might say in passing th city should consider ca however, before permitti gas company to reduce hea We are not entirely satisfi the result.

Refund for Customers.

"Last year the city t that it was entitled to c gas and that the company refund some $600,000 o tomers' money held as a upon meters. The ques rates involved valuatio rather than undertake an sive valuation at a time courts seemed to have their peak allowance for duction new, we abandon request for lower rates. ever, we got the custom fund.

"But I believe I am quo general counsel for the g pany, William Chamberla rectly with this remark ma ing some of our negotiatio between no franchise and lations with the consumer franchise with poor rela unhestitatingly would ch franchise.'

"The utilities may ass they have franchises, bu conduct over several y bringing their troubles to in conference instead of fo tion before the utilities sion seems to me conclus dence that they are well that, in a test, they wo found to be dependent u will of the city. We, at le proceeding upon that assu

Laclede Gas Light Co., Sa Too Big a Job to Compare

THE Detroit Gas Co., that its rates are th among the comparab of the United States. A ule of Detroit gas rat submitted to the Lacl Light Co., for com both with existing ra with higher rates for the Laclede now is asking souri Public Service Com The reply was that such parison would require w computations for which t pany could not find emplo that time to spare.

The electric rates prev Detroit were submitted t Electric Light & Power comparison. It was repli small consumers got a ve lower rate in Detroit, but rates for households in wh tric appliances were rath used were lower in St. L The telephone rates i

Continued on Page

E PURCHASES BALANCE OF
PAYABLE IN SEPTEMBER
(Reg. U. S. Pat. Off.)
Kline's
Washington Av.—Thru to Sixth St.
Clearance
Sales
egin Monday
Sensational Underpricings—
parel Sacrificed for Clearance!
ESSES!
crificed!
DRESSES FORMERLY $35
DRESSES FORMERLY $39.75
Frocks at a
Their Worth
$18
e no woman who appre-
ford to miss! A choice
from many better lines
ry need. Wanted ma-
fors. Many are suitable
on hand when the doors
—Fourth Floor.
ss Bargains
at below cost— $7 Fourth Floor
rgette Coats
alf price and less— $10 Third Floor
ts Sacrificed
nd others—were to $39.75— $15 Third Floor
Finest Coats
tions. Many below cost— $20 Third Floor
Suits $15 & $20
lty mixtures—formerly to $50— Third Floor
Coats, Suits
d to $19.75. Sacrificed— $10 Third Floor
resses Go at $2.95
es, voiles, dimities. Sizes to 12— Balcony
lk Dresses $6.95
.75. Choice materials. Also linen. 6 to 17 Balcony
oats $4.69, $10
Sacrifice Prices— Balcony
ts Jackets $2.95
Sacrificed— Main Floor
orts Skirts $2.95
and flannels. Wanted colors— Main Floor
dies, Now $2.79
ding gowns, step-ins, teddies, bloomers— Main Floor
Sacrificed $1.79
eddies, Gowns, Step-Ins, Pajamas— Main Floor
Waists $1.00
rtment. Sacrificed— Main Floor
ottom Hose $1.00
t quality. ALL-SILK Lisle Facings— Main Floor
ather Handbags $1
d colors. Were double and more— Main Floor
eaters $1.79
V and round necks. Collars. All colors— Main Floor
rocks at 2 for $1
ust Go. English print copies— Main Floor
BASEMENT
eautiful Silk Dresses
OUBLE AND MORE
E THEY LAST
VE-AWAY PRICE
$3.95
Basement
ENT
Coats
$3.95
BASEMENT
Coats and Suits
White Coats and Suits with red and black Coats. Flannel
$5
Basement

ST. LOUIS POST-DISPATCH
EDITORIAL SECTION
SPECIAL CONTRIBUTIONS

ART FIVE. ST. LOUIS, SUNDAY MORNING, JULY 24, 1927. PAGES 1—6B

troit Utilities, Operating Without Franchises, Prosper And Public Gets Fair Rates

y's Policy Results in Peaceful Adjustments of Differences in Conferences Instead of Costly Court Actions.

By WILLIAM F. ALLEN,
Of the Post-Dispatch Staff.

DETROIT, Mich., July 23.

THER cities may fret over public utility franchise problems, but Detroit long ago hit upon a simple, workable solution. The city grants no franchises—has granted none for 25 years. None the utilities—its electric company, gas company, telephone company, or its street railway, has franchises. The old franchises have ired and none has been renewed. The newcomers to the utility the busses, operate on day-to-day permits, revocable at the of the city.

l Detroit utilities stay and use city streets only so long as deal fairly with the public. policy has worked out well for city and the utilities. The city as low or lower rates than large American cities for its ic services and the companies, selves, have prospered.

rates Street Cars.

e street railways seemed so ously lacking in any sincere to give service, seemed so upon profits at the expense property that as soon as its hise expired five years ago city called "enough" and ht the railways. It has been ting them since and, though te operators on all hands cry municipal ownership as ex- in Detroit, the railways al- junk when the city bought, being steadily built up. Its e is being extended and be- improved and in five years it paid off $13,000,000 of its —money that under private ership would have gone into al pockets as dividends. All a 6-cent fare.

required eight expensive, ative years of going from to court to force the street mpany's capitulation—eight after its franchise expired re the city could get the ear the United States Supreme t and have that tribunal de- the company without rights troit streets. The memory of eight-year blockade after the hise had expired, of the city's to take over the property is of the reasons why Detroit no more franchises.

rful Lever.

nother is that the city has ered that withholding fran- is a powerful lever upon conduct of its utilities. Ev- Detroit utility has before its the spectre of what happened the street car company. Ev- utility knows that, at any the city can say to it: ose—be fair to the public or up and get out."

r a time the utilities raised protest that without fran- , new money for extensions betterments of service could be had. Bankers would not money to utilities with only y-to-day lease of life. But passed and no Detroit utility suffered any lack of money. found that investors came gard a utility in harmony its public and hence pros- as a good risk. Only this the City Gas Co. offered 0,000 of bonds and they sold instantly.

ch of the utilities asserts it possesses a franchise. But n P. O'Neil, city corpora- counsel declares that they mistaken. "The law is," said to the correspondent, every franchise, not voted three-fifth majority of cit- at the polls, is revocable at will of the city. No utility troit has a franchise grant- three-fifths vote of citizens. er, I might say, that it may be assumed that no util- er will receive such a fran-

on Eliminated.

e, the public, are too well ed with conditions as they We, like most states, have blic Utilities Commission for ulation of our utilities, but cities in other States, we not being constantly hauled Commission to defend de- for higher rates or higher valuations by our utilities. They do not care to test our patience that far.

"The practical working of our policy of no franchise is just this: All of our utilities, with possibly one exception, have shown an alacrity to sit with us around a conference table and we have been able to compose differences satisfactorily. Only once in recent years has there been recourse to the Public Service Commission and the courts and that by the Michigan Telephone Co., which is seeking to advance its rates beyond what we think is just.

"It has worked out to the advantage of the utility, also. The gas company urged that we permit the reduction of the British Thermal Units in gas from 600 to 530 and, after a board of arbitration made a finding that the request should be granted the gas company made the reduction. I might say in passing that any city should consider carefully, however, before permitting its gas company to reduce heat units. We are not entirely satisfied with the result.

Refund for Customers.

"Last year the city thought that it was entitled to cheaper gas and that the company should refund some $600,000 of customers' money held as a deposit upon meters. The question of rates involved valuation and rather than undertake an expensive valuation at a time when courts seemed to have reached their peak allowance for reproduction new, we abandoned the request for lower rates. However, we got the customers' refund.

"But I believe I am quoting the general counsel for the gas company, William Chamberlain, correctly with this remark made during some of our negotiations: 'As between no franchise and good relations with the consumers and a franchise with poor relations, I unhesitatingly would choose no franchise.'

"The utilities may assert that they have franchises, but their conduct over several years in bringing their troubles to the city in conference instead of formal action before the utilities commission seems to me conclusive evidence that they are well aware that, in a test, they would be found to be dependent upon the will of the city. We, at least, are proceeding upon that assumption."

Laclede Gas Light Co., Says It Is Too Big a Job to Compare Rates.

THE Detroit Gas Co., asserts that its rates are the lowest among the comparable cities of the United States. A schedule of Detroit gas rates was submitted to the Laclede Gas Light Co., for comparison, both with existing rates and with higher rates for which the Laclede now is asking the Missouri Public Service Commission. The reply was that such a comparison would require weeks of computations for which the company could not find employes with that time to spare.

The electric rates prevailing in Detroit were submitted to Union Electric Light & Power Co., for comparison. It was replied that small consumers got a very slight lower rate in Detroit, but that the rates for households in which electric appliances were rather freely used were lower in St. Louis.

The telephone rates in Detroit

Continued on Page 3B.

Woman Voter Has Power to Swing The Next Presidential Election

Of 58,000,000 Citizens Eligible to Cast Ballots in 1928, About 28,500,000, or 49 Per Cent, Are Women.

General Indifference Is Chief Cause of Failure to Go to Polls on Election Day, Surveys Show.

By PAUL Y. ANDERSON,
A Staff Correspondent of the Post-Dispatch.

WASHINGTON, July 23.

IF the Eighteenth Amendment has failed to achieve the results foretold of it, what about the Nineteenth?

It is not easy to recall all the benefits which (we were told) would accrue from the adoption of woman suffrage, but it is not difficult to recall some of the principal ones. Give women the vote, it was urged, and politics would be "cleaned up." Boss rule would be overthrown, corruption in office would virtually disappear, crime would be greatly diminished, the buying of elections would become impossible, machine-controlled conventions would vanish, and the whole tone of public life would be vastly elevated.

Seven years ago next month the Nineteenth Amendment became a part of the Federal Constitution, and women became the equals of men as voters. What has happened?

Boss rule is solidly entrenched, from the National capital downward. Corruption in government has attained the most appalling peak in American history. Crime was never so widespread and safe. Vote-buying as illustrated in the Pennsylvania and Illinois Republican primaries, is being practiced on a gigantic and unprecedented scale. In political conventions machine control is the rule. Political morals were never so debased. The tone of public life was never so degenerate. That is what has happened.

No sensible person attributes those conditions to the enfranchisement of women. Nor is there the slightest intention here to disparage the principle of woman suffrage. As a matter of simple justice and fairness, women were entitled to the vote, regardless of whether their possession of it would produce all or any of the results claimed for it in advance. They got it, and the purpose of this inquiry is to show what use they have made of it.

No Change at All, Says Frank R. Kent

"It is the testimony of practical politicians all over the country," says Frank R. Kent, the able political writer, "that the women as voters have not changed any political situation, or altered the political complexion of any locality."

"Not a boss has been unseated," adds Charles Edward Russell. "Not a convention has broken away from its familiar towing ropes. Nothing has been changed, except that the number of docile ballot-droppers has approximately been doubled."

In the presidential election of next year, 58,000,000 American citizens will be eligible to qualify and vote. Of this total, approximately 28,500,000, about 49 per cent, will be women.

This makes it perfectly obvious that the women have the power to effect any result they desire. They can elect or defeat any candidate. They can accomplish any reform upon which a large majority of them are unanimous. They can end corruption. They can "clean up" politics. They can elevate the tone of public life.

Actually, they will do nothing of the sort. Because, in the first place, considerably less than half of them will vote, and those who do will vote, on the average, precisely as their husbands and brothers vote.

The first presidential election to be held after the adoption of the suffrage amendment was that of 1920, when Harding was elected. The total number of persons eligible to vote in that election was 54,165,000. The number of votes actually cast was 26,711,183, or 49.3 per cent of the total eligible.

Now it is a fact that in the four presidential elections preceding that one, of the total number of males eligible to vote, an average of 67 per cent actually voted, and there is no reason to believe that the male percentage fell off in 1920. If that is true, only 35.1 per cent of the women eligible to vote did vote, and the failure of the others to vote was responsible for reducing the general percentage to the lowest level in the country's history.

Interest in Ballot Lapses Over U. S.

The presidential election of 1924 brought very little improvement. Of the total number of persons eligible to vote, approximately 51 per cent did vote. If the male voters maintained their average of 67 per cent, then only



CHANCE FOR A "THOROUGH CLEANING"

35.3 per cent of the eligible women voters went to the polls.

If interest in the ballot were taken as an index of a people's capacity to govern themselves—and it might reasonably be—the people of the United States are making a sorry showing, and the women voters even sorrier than the men. The present administration holds that the Filipino people are incapable of self-government, yet in their last general election, 80 per cent of the Filipinos eligible to vote did vote. In the evil of nonvoting, we lead the world.

In a recent address to the President, the National League of Woven Voters admitted "the truth of the popular belief that in nonvoting, women are the worst offenders."

Illinois was the only State to distinguish between men and women voters in 1920, and the returns showed that 74.4 per cent of the eligible males voted, and 46.6 per cent of the eligible women. It should be noted that the general average for Illinois was much higher than for the country as a whole.

Simon Michelet of Washington, the country's leading authority on voting percentages, studied the registration lists of 42 states for the period preceding the 1920 election, and on that basis made an estimate of the number of women to vote in each state. As a general thing, he found that the women of the Western states, particularly of the Mountain states, had the highest voting percentage, while those of the South had the lowest.

However, and somewhat strangely, it was in Delaware that the women led, casting 72 per cent of their eligible vote. Virginia trailed, with 22 per cent, and Vermont was not much better, with 28 per cent. Of the Missouri women eligible to vote, 52 per cent cast ballots—a figure considerably above the average for the entire country.

It comes to this, that they simply don't vote. Yet one cannot forget the arguments which were advanced for giving them the opportunity to vote. It was argued, and with great force, that as mothers, they were vitally concerned in such questions as war, education, crime, social and economic justice, equality of opportunity, and that as taxpayers and housewives they were directly affected by such matters as fair taxation, honest and economical government, control of the necessities of life, and so on. It was all true then, and it is all true now. Still they don't vote. Why?

Group Seeks Facts on Failure to Vote

An answer to this question was sought by Charles E. Merriam, who, with the aid of students of the University of Chicago, conducted a house-to-house canvass in 1923 to ascertain from eligibles who had failed to register and vote their reasons for remaining away from the polls. His report said:

"The first outstanding fact to notice is that nearly three-fourths of these nonregistered adult citizens were women. Women were allowed to register for local elections in Chicago as early as 1913, and yet, 10 years later, less than half the female citizens had established voting habits."

The reasons given the canvassers for failure to register and vote fell into four general classes, in addition to a large miscellaneous category. These reasons, and the percentage of perons giving them, were as follows:

General indifference, 33.4 per cent.
Disbelieve in women voting, 11.3 per cent.
Ignorance or timidity, 9.6 per cent.
Illness, 7.7 per cent.

Another study of nonvoting was that conducted by Ben A. Arneson, a political economist, following the 1924 presidential election. He chose Delaware, O., with a population of 9000, as a typical American community, and conducted a thorough canvass. He found that husbands and fathers had the best voting record. Wives had the poorest, being more delinquent in that respect than either sons or daughters.

Among the objections once advanced against women suffrage, two familiar ones were, that women would refrain from voting because of unwillingness to give their ages, and because of objections on the part of their husbands. The researches conducted by Merriam and Arneson among women nonvoters showed that less than one-half of 1 per cent had been deterred by the necessity of giving their ages, and less than 2 per cent by objections from their husbands.

So much for those who don't vote. We come to that precious minority—those who do—and we find that they vote just as their menfolks do.

Since 1920, the one National measure that commanded the almost unanimous support of women's organizations throughout the country, and which would naturally be expected to command the support of women generally, was the proposed child labor amendment to the Federal Constitution. Congress in 1924 submitted it to the state Legislatures for ratification. It was not an issue between the parties.

Heavy Vote Against Child Labor Law

Before acting on it, the Legislature of Massachusetts submitted the question to a popular referendum. It happened that Massachusetts was one of the few states where the number of women eligible to vote exceeded the number of male eligibles. Notwithstanding, the child labor amendment was rejected by the overwhelming vote of 696,000 to 247,000, or almost 3 to 1. Massachusetts does not separate the votes of men from women, so the percentages cast either way by the sexes could not be ascertained. The result showed plainly, however, that there had been no marked difference between the sexes on the question.

"Even on the so-called moral issues," Mr. Kent observes in his book on politics, "the women have not voted one way and the men another. It is rare for father and son to belong to separate parties, and it is even rarer for husband and wife to do so. Nineteen times out of 20 the family votes as a unit."

Everyday experience confirms the statement. Husbands and wives may, and unfortunately do, split over a variety of issues—from the hanging of mother-in-law's picture in the front room to the buying of a six-tube set—but the total of violent domestic quarrels which have been traced to differences of political views wouldn't occupy one edition of a tabloid newspaper, even though supplemented with "composite" illustrations. It is not to be argued that husbands and wives should quarrel over politics, but it is possible for them to differ peaceably, and even to vote against each other without harsh words. But, if determined to fight, they would do better to fight over politics than over some of the things they fight about.

The United States is in a political slump. Popular interest in government is low, and the quality of government is correspondingly low. There was a time when such a condition could be blamed entirely on the men. Not now. Women have the power, and they must bear their share of the moral responsibility.

Growth in Brain Capacity Shown by Study of Skulls From 'Ape-Man' to Present

Scientist Tells How Manual and Mental Abilities of Men Have Developed With Slight Change in Instincts.

Special to the Post-Dispatch.

NEW YORK, July 23.

THE study of the brain of apes and men strongly supports the theory of evolution, which holds that men are descended from the great apes; also our modern brain is as far removed from perfection as were the covered wagons of a generation ago from the airplanes of today. Aviation, itself, may hasten the evolutionary process whereby mankind will attain its more perfect brain.

Such is the result of the first comparative racial study in the light of evolution, made by Dr. Frederick Tilney, attending physician at the Neurological Institute, Professor of Neurology at Columbia University and one of the foremost authorities on the brain in this country, whose paper, reporting the findings of his study, has just been published in the current issue of the Archives of Neurology and Psychiatry by the American Medical Association.

This study was made at the request of Prof. Henry Fairfield Osborn, President of the American Museum of Natural History, who submitted for Dr. Tilney's research all the world-famous specimens of prehistoric fossils. These rare exhibits were collected by the Museum and represent the relics of human beings who lived on earth hundreds of thousands of years ago.

"Ape-man" Is From Java.

The oldest known fossil in existence belongs to the "ape-man of Java," known to savants by the long and rhythmical name of "Pithecanthropus erectus." This fossil was for many years the bone of contention between different schools of thought on the question of whether he was an ape or a man. His title, "ape-man," represents the compromise with which scientists abandoned the study of so baffling a mystery, thereby placing our early ancestor in the embarrassing predicament of being neither one thing nor the other.

Through the study of the ape-man's brain, Dr. Tilney now puts him definitely on the side of the angels as "a primate standing relatively high in the scale—much higher indeed than any of the great apes." Thereby the date of our humanity is set back 500,000 years—the antiquity ascribed to Pithecanthropus by prevailing opinion. Dr. Tilney considers open-mindedly other estimates which say 15,000,000 years.

This brain separates our first humanity from jungle life by just that faint and miraculous margin that separates the sun from the horizon as it bursts marvelously into the new day. No one could accuse the scientific imagination of being "stodgy" that called one of our early ancestors the "dawn man."

Like 3-Year-Old Child.

The way Dr. Tilney came to this decision was by placing side by side the brain of a gorilla and of this deviation-by-the-grace-of-evolution Pithecanthropus, the "ape-man." He found that the brain of the latter was developed to just this deviation-by-the-grace-of-evolution Pithecanthropus, the "ape-man." He found that the brain of the latter was developed to just that slight degree beyond the gorilla's which had made possible the impetus into humanity. After studying the four great lobes of this brain, the frontal, parietal, temporal and occipital, Dr. Tilney states that "in size and general appearance the brain of Pithecanthropus resembles that of a 3-year-old child."

Of these lobes, it is the frontal which represents the latest accessions of human specialization, whereby man has distinguished himself in creation and finally acquired all that is implied in the title "homo sapiens."

In the case of Pithecanthropus, the development of this lobe alone, says Dr. Tilney, indicates, first a behavioral advance far above the plane of gorilla but equally below that of modern man; second, that the Javan man must have possessed greater powers of adaptive association; third, that he was capable of more advantageous reasoning than the gorilla or other anthropoids. He constructed for himself a greater sphere of experience, created at least an approach to human personality, and developed the distinctive characteristics of individuality. He was also probably right-handed. He had learned to speak—to communicate in verbal language.

Also, he had increased ability to see and hear, it was shown through the study of his brain.

"With all due reservations," declares Dr. Tilney, "the frontal lobe of the Javan man indicates that the brain had progressed in its psychic capacity and that it had expanded in those portions on which unidexterity, reason, language and human personality depend."

The study of all four great lobes of the brain gave evidence of increased size and hence greater functional capacity when compared with the great man-like apes.

Hand Is an Index.

In this measuring of human development by means of brain growth, the hand is almost a symbol of advancement. It rises mysteriously out of the mists of the past, pointing the way to progress. It was the hand, so to speak, which helped the ape into humanity and the ape-man to the more glorified position of homo sapiens.

Dr. Tilney gives a simple example to explain this point. In the case of a dog or cat, mammals making their home on the ground and using the four limbs for locomotion, the individual digits in their paws have not acquired individual movements similar to fingers.

"Consequently," says Dr. Tilney, "their sensory representation in the brain is much less, and requires less cortical area."

Then, among the mammals, the ape form appeared, with an existence in the trees which necessitated the development of the hand to hold to the branches. The jump from ape to man is understood when comparing the two brains. In Pithecanthropus, Dr. Tilney found an expansion in the parietal lobe which indicates a development, first, in the human or humanoid foot; second, the assumption of the erect posture; and third, the emancipation of the hand from locomotor functions.

His hand, instead of being used just to climb trees, became freed for constructive and acquisitive purposes. The ape-man had so developed from the ape that he used his hands to get what he wanted, and to communicate his ideas.

The ape-man also could stand upright, which in itself requires a complex sensory mechanism; Dr. Tilney says that in the long history of primate adaptation and development, the parietal lobe has manifested the most consistent expansion, and has seemed to keep pace especially with the progressive tendency to assume the erect posture, and other parallel characteristics.

When Use of Foot Began.

The brain was called on for its supreme development in this parietal lobe when certain of the great apes ceased their tree existence and made their homes on the ground. Then the foot became purely a locomotive factor, ceasing what we could reasonably interpret as a previous confusion as to its function.

The study of the more advanced fossil brains bore out Dr. Tilney's theory that the development of the hand and the brain was more or less parallel. In the

Continued on Page 3B.

ST. LOUIS POST-DISPATCH

Founded by JOSEPH PULITZER
December 12, 1878
Published by
The Pulitzer Publishing Company
Twelfth Boulevard and Olive Street

THE POST-DISPATCH PLATFORM

I know that my retirement will make no difference in its cardinal principles, that it will always fight for progress or reform, never tolerate injustice or corruption, always fight demagogues of all parties, never belong to any party, always oppose privileged classes and public plunderers, never lack sympathy with the poor, always remain devoted to the public welfare, never be satisfied with merely printing news; always be drastically independent; never be afraid to attack wrong, whether by predatory plutocracy or predatory poverty.

JOSEPH PULITZER.

April 10, 1907.

LETTERS FROM THE PEOPLE

The name and address of the author must accompany every contribution, but on request will not be published. Letters not exceeding 200 words will receive preference.

Mr. Ford and the Press.

To the Editor of the Post-Dispatch.

WHAT you said of Mr. Ford and the press is so true that we do not have to go outside of St. Louis to prove it. The Post-Dispatch is trying to keep Jake Newman from running off with St. Louis as he ran off with Kansas City and Indianapolis, and what are the other newspapers doing? Are they also battling in the popular interest and trying to regulse Jake and his crew? Are they, counting all else but dross and asking only to be shown the people's foes, joining with the Post-Dispatch to save the city from the folly of tying itself up for 30 years without hope of benefit to itself? No. They are turning themselves inside out trying to serve some other interest while seeming to befriend the people. Only the Post-Dispatch is unqualifiedly opposed to selling the street railways out for the benefit of speculators. Keep it up. You have the whole outfit on the ropes.

PERMIT.

Say Not So, Senator.

To the Editor of the Post-Dispatch.

WHEN Senator Reed was asked if he cared to comment upon what Aaron Sapiro had said about his defense of Henry Ford, our Jim is reported to have made the following uncharacteristic reply:

> I don't want to talk about Sapiro or make any reply to him. I am at peace with all the world.

With all due respect to the newspaper which published this statement, I cannot avoid pointing out that there must be an error somewhere about it. A Reed at peace with all the world is just the sort of a Reed which his most perfervid admirers hoped never to see. He would have lost all the qualities which had made him inimitable and useful. He would be a rose minus its perfume, a champagne minus its fizz, a Pilsner minus its flavor. He would be only one step from trying to catch trout with worms and wearing leather pantaloons.

All the Senator's admirers will hope that he never said anything like that and never will.

T.

Long Live the King!

To the Editor of the Post-Dispatch.

THE newly-elected sovereign of Rumania should usher in another era of international good-will, no less than our trans-Atlantic aviators. The motto of the turbulent Balkans now will be, "Aw, let the kid alone," or "Pick on somebody your size." And that name, Michael. It will be shortened to "Mike" shortly. Ah, sir, George of England may plot against the peace and dignity of Chicago, but Mike of Rumania, never! He's a mere broth of a boy and he's cute. The only cloud I can see on the horizon is that the kid may want to don his cowboy suit and ride his hobby horse. In that case, nervous Nellie Kellogg would have conniption fits at the slight or possibility of Red Rule in Rumania. But then, the regents will guide Mike. Doubtless the first thing the regents did was to throw the royal cowboy suit out the window of the regal nursery. Long live Mike!

FRIEND OF CHILDREN.

Hear! Hear!

To the Editor of the Post-Dispatch.

SEEING so many mean lies told against women by a certain class of men I should like to ask: Have we ever had a woman traitor to her country like Benedict Arnold? Did we ever hear of a woman having her best friend hanged, like the Irish leader, O'Higgins? (who, incidentally, accepted his victim's property). And did we ever hear of a woman spying on and imprisoning her best friend, as Frank D. Lumpkin did to his best friend, J. C. de Hart, near Danville, Va., recently?

No. We have never heard of a woman doing any of these vile and despicable things, and we never will, because women have honor, gratitude and humane instincts.

A WOMAN.

The Splotch on the Canvas.

To the Editor of the Post-Dispatch.

COMES the dawn of the gladsome vacation era, when the day's work ceases to trouble and the weary are at rest. But the fly in the ointment, the rift in the lute, the splotch on the canvas, the eyesore on an otherwise flawless landscape, is that delirious drys will shout, as they have shouted for ages past, that Americans sojourning in foreign lands should observe American laws, ukases and other emanations of our legislatures. They mean only one law—the scantily-observed amendment—and they are a trifle hazy as to the means of attaining this most utopian of goals.

Whole hog or none, sir. Why should the American in London observe only one American law? Let us show the world our superiority in legislative moves. Traffic in America keeps to the right; in England, to the left. Why cannot American tourists in King George's dominions observe this American law as well, and keep to the right? The results would be interesting, but they would be results, and the drys want results.

ILL-STARRED HENNESSY.

OUT OF UNCLE SAM'S POCKET.

The Baldwin Debt Commission arrived in Washington on Jan. 4, 1923. On Feb. 28, President Harding signed the British debt funding bill.

In the jubilant publicity there was glory enough to go around, though the major share, it will be recalled, was bestowed on Secretary Mellon.

Since then England has met her payments when due, and other nations have also made payments on account.

Where did the money come from? From England? Or Belgium? Or Italy? Or France, which has made a deposit as an evidence of good faith, even though she has not yet signed on the dotted line? Or from Germany, which, under the conditions of the peace treaty and the designation of reparations was to foot the whole bill?

The money we have received on the war debts has come from Uncle Sam's own pocket.

This statement was made in the Post-Dispatch on Monday by Dr. Harold Glen Moulton, Director of the Institute of Economics at Washington, who is recognized as an authority on economics by specialists in that subject.

The statement is corroborated officially by figures of the Department of Commerce as to our foreign investments. The total of those investments reaches the imperial sum of $12,300,000,000. American investments in European countries aggregate $3,500,000,000. Uncle Sam is truly the world's banker. He is the world's underwriter. He is financing the reconstruction of the world, including the payments to himself which his war debtors are making.

This striking paragraph is taken from Dr. Moulton's interview:

> As a fact, it recently has been officially contended that Germany, even now, is furnishing the means of paying European debts to the United States. Such statements serve only to obscure the realities of the present situation, for what is the truth? The truth is that American investors in German and other foreign securities have been providing the funds with which current reparations and debt payments are being made. It is but too evident that there is still need for clear thinking on the fundamentals of the problem.

Dr. Moulton proceeds to do some clear thinking. He tells us that the loans of the outside world to Germany have greatly exceeded the payments made by Germany under the Dawes plan, and that the loans of the United States to the rest of Europe—Great Britain aside—have been enormously in excess of the small sums currently payable under the terms of the debt settlements. His comment is not offered in a spirit of criticism. It is a statement of facts—of unavoidable facts.

He is still dealing with facts when he says that "our present period is transitional;" that the "reparation and debt problems are disposed of only temporarily;" that the "really vital issues—namely, that of the capacity of debtors to pay and that of what effects such payments may have upon the creditor countries—await determination."

He offers no solution, presumably agreeing with Prof. Taussig of Harvard that the time is not yet ripe for final disposition of the question. But Dr. Moulton does take occasion to caution us that "the United States as yet has not been forced to consider the relation of reparations and debt payments to our American tariff policy." His conclusion is in full agreement with the position of the Post-Dispatch from the first that the final test of world statesmanship in connection with reparations, debts and other problems of postwar reconstruction is yet to come.

SHAW ON BOLSHEVISM.

George Bernard Shaw probably knew he was taking no considerable risk in saying that the idea of bolshevism would live regardless of the fate of the soviet government. This idea has had just the sort of beginning which invariably insures for an idea a long and flourishing career.

It has had the devotion of an efficient organization of sincere followers, men of practical ability as well as theoretical learning, and, what is more, men who were capable of great tenacity and heroic self-sacrifice in defense of their beliefs. It has had, likewise, the opposition of all great Powers, led by statesmen who were willing to oppose it by any means which a war-weary world would tolerate.

Such a combination of circumstances has seldom failed to redound to the welfare of any political, economic, or social idea, regardless of the intrinsic worth of the idea. It was thus that the idea of popular government rose to triumph in 1848, despite all the machinations which statesmen and Kings had perpetrated against it since the Congress of Vienna, in 1815. It might, indeed, be said that the success of such ideas increase in geometrical ratio to the stubbornness and bitterness of their opponents.

The counter irritant of toryism is a bad answer to bolshevism. A much better one is democracy, before which bolshevism is powerless.

W. R. Hearst, they say, has started a boom for Henry Ford for President, and we want to hop on the bandwagon by announcing that Henry is our first, last and only choice for president of the Ford Motor Co.

PERJURY FOR $2.50.

The "under-cover" agents in Washington's prohibition enforcement service have pleaded guilty to perjury. They did not confess voluntarily or as a matter of conscience. They were trapped by the police and had no option except to acknowledge their crime.

As a first practical consequence of this arrest the District Attorney's office has taken steps to nolle pros a number of prohibition cases. Other consequences will follow. The vicious practice must be discontinued. Public opinion eventually will demand it. The American people instinctively resent this method of enforcing the prohibition law as repellantly at variance with our traditions and with our conception of dignity and decency. At his best he is a loathsome object. At his worst he is a more dangerous enemy to the safety of society and the security of the individual citizen than the violator of the law whom he is employed to catch. He will swear away any man's liberty for a pittance. The pittance in the instance under discussion was $2.50.

In Washington, as is known, this under-cover system has been developed to a forbidding degree. They have in addition to the official cheka, a voluntary spy organization in our national capital, conceived and sponsored by a self-deluded "better element," and blessed with religious sanction. A snooper for every block was the ideal of the promoters when they launched the movement. It is difficult to imagine a more despicable espionage. The dissolution of this hateful, demoralizing surveillance is also foreshadowed by the exposure of these perjured agents.

The agent provocateur, the under-cover man, the volunteer spy are intolerable. If such be the price of prohibition enforcement, the price is prohibitive.

TEN-DOLLAR DIPLOMACY.

If our Nicaraguan escapade continues to go amuck, perhaps we shall begin to realize that $10 diplomacy is quite as expensive and impotent in getting our desires down there as was the old, common dollar variety.

Ten-dollar diplomacy was the sort we tried when the dollar variety had become so repugnant to American public opinion that we either had to adopt different methods in Nicaragua or get out of that unfortunate little country and let its people handle their own affairs. It consisted in giving each enemy of our puppet Diaz and our international bankers a nice new $10 bill, in exchange for a promise to go home and forget all about the sovereignty of his country.

Now the killing of 300 Nicaraguans by our machine guns and bombing planes has proved this new diplomacy to be an utter flop. And it is hard to see, after a little thought, how it could have turned out otherwise. We had been getting whatever we wanted by means of the dollar, till we had become fatuous enough to think that we could get a patriot to sell out his country for a $10 bill. We would not do that ourselves, and we evidently had no right to think that the patriotism of a Nicaraguan insurgent was so greatly inferior to our own.

We would have done better if, instead of sticking to some sort of dollar diplomacy, we had attempted to imitate the methods by which Mexico is wooing the little Latin American republics. She is not trying to buy their independence with dollars. She is subtly enticing them into bonds of friendship by presenting them with broadcasting stations and other things which make modern life convenient and delightful.

Perhaps it is not too late for us to try such methods. We might begin by presenting each Nicaraguan patriot with a flivver.

We trust that the bombs dropped in Nicaragua did not strike any American property.

THE RETURNING CARDINALS.

Under the same blanket with Chicago and Pittsburg, the Cardinals are homebound in a rather more advantageous position than they were in a year ago.

There has been some interesting psychology in the matter of what caused the Cardinals to slump so badly when they set out upon the present road tour. It was commonly supposed that the loss of Thevenow was at the bottom of it. Thevenow is to the Cardinal infield what Forest Park is to St. Louis. We all know what a quieting and calming influence Forest Park exercises upon the community, and it is so with Thevenow and the Cardinal infield. If you have seen that infield in a critical series such as that which wrested the league lead from Pittsburg last season, you know that when Thevenow gets the ball he first takes a quiet look about to see what should be done with it. It is at such times that infielders less than Thevenow throw the ball away.

Very well. Now to our muttons. The Cardinals braced up at Boston and won thirteen of the following fifteen games. They quit letting people kick them around—and they did not have Thevenow either. How can that be explained? Easily enough, in our opinion. The Cardinals had been booted from Chicago to Boston. That was the outside of their circle, and when they turned about they faced home. Home to the Cardinals has a steadying significance. No baseball team in the history of the sport was ever hailed by its home town as the Cardinals were hailed last year when they returned with the world's championship in their gamesack. Can the Cardinals face home and all the affection it bears them with no more fight in them than they had displayed going East? Could they say to Missouri, Illinois, Arkansas, Kansas, Texas, Kentucky, Mississippi, Oklahoma, Iowa, and all those states which pulled for them day and night in the dreadful encounter with Babe Ruth, that their courage is gone and they cannot win any more?

Of course not. They put their backs to the sea, girded their loins about them, and massacred the Boston Braves. Then they advanced upon New York, Philadelphia, and Brooklyn. When they got done with those three teams their mothers did not know them. The Cardinals were themselves again. The thought of home, the gratitude they owe us, and the way we want them to show it, lent wings to their feet and strength to their backs. They were the champions again.

Which is as it should be, and for the proper reason.

Well, somebody by the name of Jones is a good golfer.

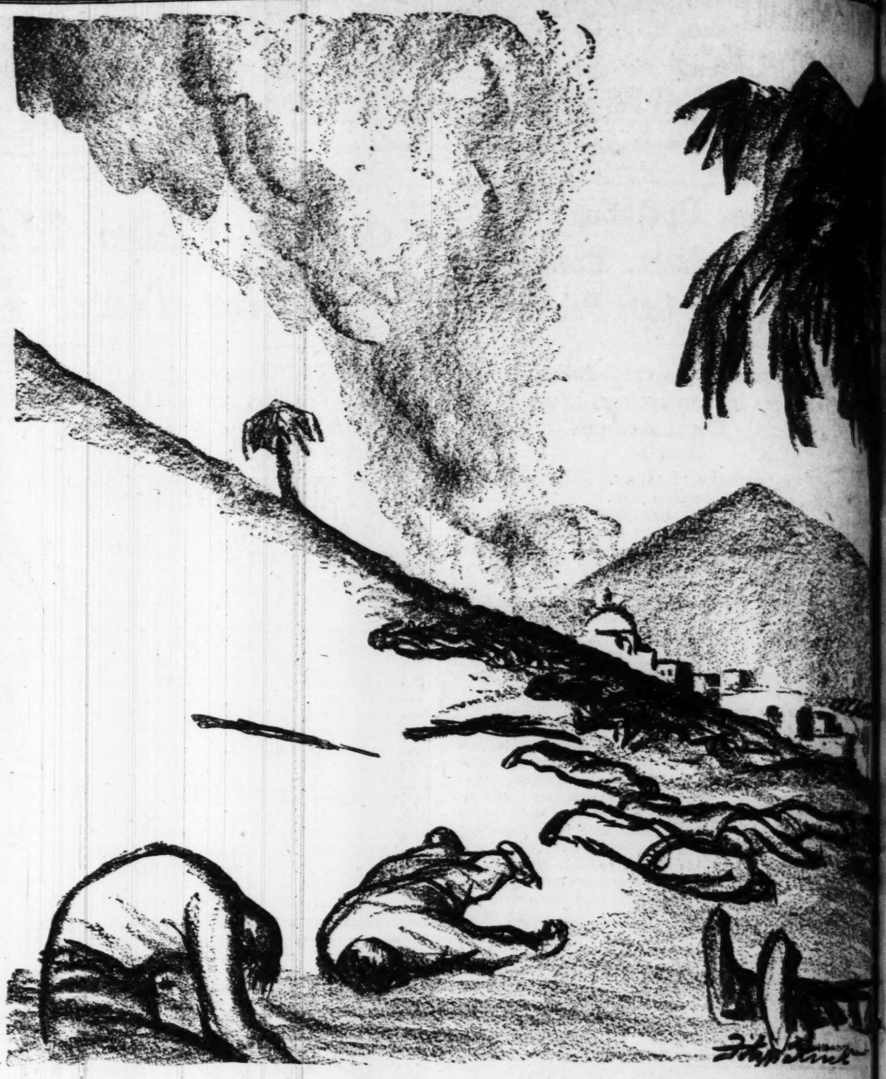
THAT NICARAGUAN OUTLAW.

When the conservative followers of Diaz and the Liberals led by Sacasa were induced to sign a truce by the persuasive Col. Stimson there was one rebel down in Nicaragua who refused to surrender. Sandino took to the mountains with his ragged warriors. His tatterdemalion remnant has been pretty well smashed by our air force. They will probably be exterminated if they don't lay down their crude weapons. Sandino himself has been pronounced an outlaw by Secretary Kellogg.

That is a harsh decree, but in the long, long roll some rather eminent persons have been so stigmatized. With Latin bow and "Gracias, Senor," Sandino may take pride in the distinction our Secretary of State has conferred upon him. He might call the roster of our founding fathers, headed by the name of George Washington, and observe that they, too, were outlaws in the royal wrath of George III. Not so far from Managua is another capital—the delightful mountain city of Caracas—where Venezuelans long ago placed side by side in their Senate chamber the portraits of George Washington and the "Washington of South America," Simon Bolivar, whom the palace of Madrid may still account an outlaw. Voltaire lived long enough to be acclaimed by the Paris that execrated him as an outlaw, and the outlaw Garibaldi heard his name and fame extolled in the bel canto of Italian fervor.

Sandino has been initiated into an elect fellowship by our autocratic Premier.

Maybe Mr. Ford's new car will be an apology for the old one.



THE BLACK HILLS OF NICARAGUA.

The MIRROR *of* PUBLIC OPINION

This column is designed to reproduce without bias the latest comment by the leading publicists, newspapers and periodicals on the questions of the day.

MAKING A BOTCH OF IT.

From the Springfield (Mass.) Republican.

EVERYTHING happening in Nicaragua is logical. Our Government started out by backing the wrong side when it rejected the constitutional claims of Sacasa to the presidency of the country. Having refused to recognize him, it finally proceeded to down him. Under threat of force wielded by the United States Navy, Sacasa left the country, yet formally registering his protest. As in many similar cases not all of the "rebels" consented to be obedient, helpful and good. A few harum-scarums took to the woods to annoy the intervening foreign power and to pose as champions of liberty against the imperialistic colossus of the North. Three hundred of them got blown to pieces and lo! they have become martyrs to freedom in the eyes of every Latin American from the Rio Grande to Cape Horn.

The imperialistic game can sometimes be played so skilfully by experienced hands that the suzerain power can get away with a halo as well as with 10 per cent quarterly dividends on the investment. But we are making a botch of this empire business in Nicaragua. Killing 300 natives and wounding 100, a ratio of killed to wounded amounting to 3 to 1, was unavoidable perhaps. With the causes established, the consequences detonated. Yet this is not the way for Uncle Sam to sit pretty and play Old Beatitudes in Latin America.

HARBINGERS OF BUNK.

From the New Yorker.

"THE Pantheon de la Guerre," says a publicity blurb, "is being shown to thousands of enthusiastic Americans, as a messenger of friendship and a harbinger of peace." Rats! It is being shown, to whoever buys tickets and walks in, as a work of art, which it is. If one thing makes us madder than anything else it is the notion that war memorials, battleship maneuvers, war paints, citizens' military training camps, and a lot of other things, are "harbingers of peace." Harbingers of bunk.

HONEYMOONS ON CREDIT.

From the Cedar Rapids Gazette.

AN enterprising tourist agency in Boston is offering honeymoon tours to Europe on credit. A down payment is made and 10 monthly payments are arranged at 10 per cent. The agency reports a flood of applications. Love laughs at 10 per cent and deferred payments. The agency had no trouble getting financial backing for its honeymoon scheme. Seemingly there are Easterners who do not know what to do with their money. One wonders if installment buying and other plans for extending personal credit are not being carried to excess. They leave too much to the individual judgment of the purchaser, as it is not always possible for the seller to know how much the buyer is carrying on installments.

The big argument for installment buying is that it enables one to get what he wants when he wants it, but many of us are inclined to overload ourselves with deferred payments. Within reasonable limits installment buying is practical and sensible and has enabled many people to improve their circumstances. Many of us cannot make large purchases, such as houses, except on an installment plan. However, there is a great difference between a house and a honeymoon. If one cannot make his payments on a house the owner can take back his property, but a honeymoon has no such cash value after the newlyweds have seen it wane.

DIRTY DIG.

From The Detroit News.

A SCHOOLBOY bandit, wanted by authorities on the Coast, was found doing post-graduate work in Chicago.

SPLURGING IN HOLLYWOOD.

NORMA TALMADGE in Saturday Evening Post.

FOR "The Song of Love," narrow, twisted streets with yellow, baked mud walls had to be laid out; typical Arab quarters were built, where swarthy, long-robed natives, veiled women, picturesque half-naked children, asses, camels and horses swarmed in heterogeneous confusion, and long rows of bazaars displayed their heaps of rugs, brassware, perfume jars, jewels and pottery.

In one scene Nooma-Hal had to blow bubbles. These soap bubbles had a way of evaporating at the wrong moment, and as there had to be 12 of them before the camera at one and the same time, we decided to use glass bubbles.

This meant engaging some Bohemian glass blowers of Prague, who happened to be appearing in a vaudeville act in Omaha. By the time we figured up the expense of transportation and salaries, the dozen bubbles cost more than $2000 for a flash lasting less than three seconds. Joseph Schildkraut, who played my leading man, remarked: "That's one way of blowing money in on a picture."

TO SAY NOTHING OF BALLISTICS.

From The Boston Transcript.

IT IS all our fault. The Chinese never troubled us until we taught them to eat with a knife and fork and chew gum.

THE BUSINESS OF RAISING A VALUABLE BIRD.

(From the Memphis Commercial Appeal.)



JUST A MINUTE

(Copyright 1927.)

BALLADE.

Je congnois tout, fors que moy-mesme.
(Translation from Villon.)

Flies in the milk I know too well,
I know the man by what he wears,
Fair skies from clouded I can tell,
The apple tree by fruit it bears;
The sap to me the tree declares,
I know what things have seeds within,
And how the honest worker fares;
I know all, save myself alone.

I could with gain your fine cloth sell,
I judge the priest by priestly airs;
I con the lord from servant full,
The veil the convent life conceals;
I know what games the gambler plays,
And fools who rich, not wise, be grown;
The cask foretells the wine one drains;
I know all, save myself alone.

I know what ways dumb brutes tread,
The horse and mule—what bear their theirs;
I know the matron from the belle,
The servant with his master's cares,
The fool who to strange vision soars,
How swift to err are humans prone;
I know the fathers, sons and heirs;
I know all, save myself alone.

L'Envoi.

Sweet Prince, I know all—weights and tares,
The blemish in the color's tone;
And Death I know, that no one spares;
I know all, save myself alone.

* * *

FABLE.

The great day had arrived for Mr. Sharp. The boss had invited him to dine. But Mrs. Sharp had her fears, saying they unreasonable. In the struggle with Otis had neglected the social amenities. The only was he uncertain what to do with the silverware, but he could not tell if a cocktail is a golf club or something that goes in the gin. Not to make this story too long, on the way home, Mrs. Sharp said: "I never was so humiliated in my life. You made only one remark all evening, and that one appeared somewhat dumb." "But I made one remark, 'Golf is a great game when proficient, my dear. You may kiss the cook, second assistant vice president of the company."

Moral: Work for a man who takes golf seriously.

* * *

Every now and then we realize with a distinct shock that Byron, Shelley and Keats got there without wearing horn-rimmed spectacles.

* * *

Distance lends enchantment to the view, except when the Boston Red Sox circle to plate the New York Yankees.

* * *

Statistical Note.

For those who say, "I'll bet that train to the crossing if it is the last thing I do," it generally is.

* * *

"It isn't the original tune: it's the way I keep," muttered the exasperated fiddler as his neighbor played the same piece for the thirteenth time.

* * *

When some one says, "This is an off date for the Browns, we are uncertain if they have an open date or if their pitchers are in form.

J. D. M.

ANTI-SMOKE DEVICE FOR CITY APPROVED

...tement League Official and Engineer Put O K on Grateless Firebox.

Unqualified approval of a device to eliminate the city's black ...oke, was announced yesterday ... Louis M. Hall, chairman of the ...ancial division of the Citizens' ...moke Abatement League, and Os... Monnett, consulting engineer ... the League.

The device is a grateless, gravity-...ed firebox, patented and manu...ctured by John F. Slater of Des ...ines, Ia. It is designed to ...liminate the dense black smoke, ...enerated at fire clay products ...nts. Monett estimates such smoke ...nstitutes 26 per cent of all smoke ... St. Louis in winter, and 42 per ...nt in summer. Slater claims his ...ed box will eliminate 95 per ...ent of kiln smoke.

Since coming to St. Louis last October, Slater has installed 200 ...oxes for local clay products com...anies, of which there are about ...5. These have been watched ...carefully by Monett and he says a ...conservative estimate is that they ...eliminate 75 to 90 per cent of the ...smoke.

The Smoke ...batement League is ...not in the habit of indorsing com...mercial products. Hall and Mo...nett said, adding that they are ...making an exception in this case, ...as they believe Slater's device will ...prove of extraordinary benefit to ...St. Louis.

Hall said the League plans a ...vigorious antismoke campaign this ...winter and, if necessary, will em...ploy spotters to report violations ...of the city smoke ordinances, ...which, he said, have been enforced ...loosely heretofore.

HALLER'S CANARY BIRD PIE



A Tonic Food for Loss of Song, Weakness, Asthma, Hard Breathing and shedding of feathers out of season, and many other diseases of CANARY BIRDS. 15c

Haller's Nesting Baby Canary Food... 15c
Just the Thing for Young Birds

Mail orders add 5c for postage

HALLER'S Bird Store
NEW LOCATION 817 N. 6th St.
St. Louis, Mo.

NEWEST LINEN SUITS
$5.95
Tailor-made -not-called-for Suits; $20 Suits do not look or wear better.
1012 N. GRAND
Open Until 8 P. M.

$1.95 Complete
LARGE LENSES
For reading, sewing and headaches, with library frame and eye examination.
MONDAY AND TUESDAY



Two vision lenses for near and far in one. The economical kind, including our thorough examination. LENSES ONLY—
$2.00
Efficient service at popular prices
Dr. H. J. Singman
Optometrist
JOHNSON BROS. DRUG CO.
7th and St. Charles



An ornate cabinet for the living room, with shelves and drawers, pleased one home maker and was found through the Classified Household Goods columns in the Post-Dispatch.

ST. LOUIS PO...

Growth in ... Shown

Continued from Page ...

case of the "Dawn Man" ... down, the prehistoric man ... has given us, who might ... from the development of ... a "somewhat uncertain ... the human family," Dr. T... clares that "his brain atte... come a long distance f... parting of the ways at ... human and anthropoid ... arated."

This brain, found in the ... strata of Sussex, not ma... from the English Channel ... race of human beings w... ited England long befo... had made its feeblest be... long before Caesar's inva... ages before the ancie... claimed the land.

In regard to the ... brain, reported in 1921, ... accedes to the opinion ... "a strangely exotic cou... human family. Actual ... two skeletons were fo... Broken Hill mine, in ... Rhodesia. Connected ... mine was a natural cave ... feet long, known as ... Cave," because it conta... number of animal bone... were so thoroughly ... with salts of zinc and ... make smelting of t... while. At the bottom o... the human remains were ...

Bones in Mineral D...

Like all the other b... enormous osseous depo... faces of the human ske... incrusted by zinc and le... the action of the earth ... to mineralize the deepe... sue, and this surface ... precludes any estimati... geologic age of the bon... animals whose bones ... in the cave were still e... rica. The cave seems ... an ancient feasting pla... nas, which dragged t... prey. There is even a ... suspicion that the hum... may have come to the ... ing place in the Bone C... a manner.

A cleft in the roof ... near its far end, whe... skull was found, sugge... man and woman whose ... found may have falle... cavern in relatively r... Yet certain features, ... the skull, have convin... authorities of the gr... specificity of this race.

Dr. Tilney states th... is more brutal than ... known human being. ... tinct. Its enormou... ridges are bigger eve... of the most archaic ... Javan ape-man, and re... ditions seen in the ... nose also merges into ... form what in other ... called a snout. Yet ... found that "the Rhod... appears much superio... either the Javan or ... man."

The fossil remains ... derthal race have been ... ly scattered throughou... France, Belgium, Mor... and even in the Islan... This remarkable race ... gan to live in Europ... 000 to 200,000 years ... a racial existence of ... about 10 or 15 times ... any modern race ha... earliest discovery of t... back to 1848, when ... skull was found by L...

Then, in the autum... the valley of the ... Southwestern France, ... Bonyssonie and Bard... the skeleton of a p... near the little village ... pelle aux Saints. The... on its back with its ... the west, its legs, thi... arms flexed. The he... especially protected b... and many skillfully ... of the Mousterian ... rounded the skeleton. ... every evidence of bur... ceremony about the s...

A Race Near ...

Compared with the ... Java and the Dawn M... found that the brain o... "showed expansion in ... divisions," yet the imp... lobes shows less expa... portion to that of th... The skull was low-va... like in certain aspect... found certain feature... that "reminiscent of ... chimpanzee" and de... this light it might ... Neanderthal brain ... wholly human.

Yet it is to this ... Tilney has reference ... clusion of ... paper ... "From one age to ano... one race to the ne... shown a steady gain ... to control materia... Where he has stood ... even fallen behind is ... control his own natur... a direct parallel be... of this primitive ... own.

He found no indi... ferent instincts or id... tinued to study the ... advanced humans, ... tion of greater skill ... co-ordination o fabl... counts for our civ... symbolically speakin... of the development ... Now our civilization, ... progressed in instin... old warring one of th... has, though this pro... skill of the hand.

ANTI-SMOKE DEVICE FOR CITY APPROVED

...tement League Official and Engineer Put O K on Grateless Firebox.

Unqualified approval of a device to eliminate the city's black smoke, was announced yesterday by Louis M. Hall, chairman of the financial division of the Citizens' Smoke Abatement League, and Osborne Monnett, consulting engineer for the League.

The device is a grateless, gravity-feed firebox, patented and manufactured by John F. Slater of Des Moines, Ia. It is designed to eliminate the dense black smoke, generated at fire clay products plants. Monnett estimates such smoke constitutes 26 per cent of all smoke in St. Louis in winter, and 42 per cent in summer. Slater claims his feed box will eliminate 95 per cent of kiln smoke.

Since coming to St. Louis last October, Slater has installed 200 boxes for local clay products companies, of which there are about 24. These have been watched carefully by Monett and he says a conservative estimate is that they eliminate 75 to 90 per cent of the smoke.

The Smoke Abatement League is not in the habit of indorsing commercial products. Hall and Monnett said, adding that they are making an exception in this case, as they believe Slater's device will prove of extraordinary benefit to St. Louis.

Hall said the League plans a vigorous antismoke campaign this winter and, if necessary, will employ spotters to report violations of the city smoke ordinances, which, he said, have been enforced mostly heretofore.

HALLER'S
CANARY BIRD PIE



A Tonic Food for Loss of Song, Weakness, Asthma, Hard Breathing and shedding of feathers out of season, and many other diseases of CANARY BIRDS..... 15c

Haller's Nesting Baby Canary Food... 15c
Just the Thing for Young Birds

Mail orders add 5c for postage

HALLER'S Bird Store
NEW LOCATION 817 N. 6th St.
St. Louis, Mo.

NEWEST LINEN SUITS
$5.95

Tailor-made not-called-for Suits; $20 Suits do not look or wear better.

1012 N. GRAND
Open Until 8 P. M.

$1.95 Complete
LARGE LENSES
For reading, sewing and headaches, with library frame and eye examination.
MONDAY AND TUESDAY



Two vision lenses for near and far in one. The economical kind, including our thorough examination, LENSES ONLY—
$2.00
Efficient service at popular prices
Dr. H. J. Singman
Optometrist
JOHNSON BROS. DRUG CO.
7th and St. Charles



An ornate cabinet for the living room, with shelves and drawers, pleased one home maker and was found through the Classified Household Goods columns in the Post-Dispatch.

Growth in Brain Capacity Shown by Study of Skulls

Continued from Page 1B.

case of the "Dawn Man" of Piltdown, the prehistoric man England has given us, who might appear, from the development of his brain, a "somewhat uncertain member of the human family," Dr. Tilney declares that "his brain attests he had come a long distance from that parting of the ways at which the human and anthropoid stocks separated."

This brain, found in the Piltdown strata of Sussex, not many miles from the English Channel, told of a race of human beings who inhabited England long before history had made its feeblest beginnings—long before Caesar's invasions and ages before the ancient Britons claimed the land.

In regard to the Rhodesian brain, reported in 1921, Dr. Tilney accedes to the opinion that this is "a strangely exotic cousin" of our human family. Actual remains of two skeletons were found in the Broken Hill mine, in Northern Rhodesia. Connected with the mine was a natural cave about 120 feet long, known as the "Bone Cave," because it contained a vast number of animal bones of which were so thoroughly impregnated with salts of zinc and lead as to make smelting of them worth while. At the bottom of this cave the human remains were found.

Bones in Mineral Deposits.

Like all the other bones in this enormous osseous deposit, the surfaces of the human skeletons were incrusted by zinc and lead, so that the action of the earth had failed to mineralize the deeper bony tissue, and this surface incrustation precludes any estimation of the geologic age of the bones. All the animals whose bones were found in the cave were still extant in Africa. The cave seems to have been an ancient feasting place for hyenas, which dragged thither their prey. There is even some remote suspicion that the human remains may have come to their last resting place in the Bone Cave in such a manner.

A cleft in the roof of the cave near its far end, where a human skull was found, suggests that the man and woman whose bones were found may have fallen into the cavern in relatively recent times. Yet certain features, especially of the skull, have convinced eminent authorities of the great age and specificity of this race.

Dr. Tilney states that this race is more brutal than that of any known human being, living or extinct. Its enormous eyebrow ridges are bigger even than those of the most archaic human, the Javan ape-man, and recall the conditions seen in the gorilla. The nose also merges into the face to form what in other animals is called a snout. Yet Dr. Tilney found that "the Rhodesian brain appears much superior to that of either the Javan or the Piltdown man."

The fossil remains of the Neanderthal race have been found widely scattered throughout Europe, in France, Belgium, Moravia, Croatia and even in the Island of Jersey. This remarkable race of men began to live in Europe from 150,000 to 200,000 years ago and had a racial existence of 100,000 years, about 10 or 15 times longer than any modern race has lived. The earliest discovery of this race dates back to 1848, when the Gibralter skull was found by Lieut. Flint.

Then, in the autumn of 1908, in the valley of the Dordogne in Southwestern France, the Abbes Bonyssionie and Bardon discovered the skeleton of a primitive man near the little village of La Chapelle aux Saints. The body rested on its back with its head toward the west, its legs, thighs and forearms flexed. The head had been especially protected by flat stones, and many skillfully worked flints of the Mousterian period surrounded the skeleton. There was every evidence of burial and burial ceremony about the skeleton.

A Race Near Apes.

Compared with the Ape-Man of Java and the Dawn Man, Dr. Tilney found that the brain of Neanderthal "showed expansion in all its major divisions," yet the important frontal lobes shows less expansion in proportion to that of the other lobes. The skull was low-vaulted and apelike in certain aspects. Dr. Tilney found certain features of Neanderthal "reminiscent of gorilla and chimpanzee" and declared that in this light it might seem that the Neanderthal brain was not yet wholly human.

Yet it is to this brain that Dr. Tilney has reference in the conclusion of his paper when he states: "From one age to another and from one race to the next, man has shown a steady gain in his power to control material conditions. Where he has stood still or perhaps even fallen behind is in learning to control his own nature." He draws a direct parallel between the life of this primitive man and our own.

He found no indication of different instincts or ideas as he continued to study the brains of more advanced humans, only an indication of greater skill and superior co-ordination of faibilities which accounts for our civilization, which, symbolically speaking, is the result of the development of the hand. Now our civilization, which has not progressed in instinct from the age-old warring one of the Neanderthal, has, though this progression in the skill of the hand, conquered the air, thereby eliminating distance, a factor which, in the history of man, has always been conducive to peace.

Now, with the distance no longer a barrier, the suggestion is made that there is nothing to prevent the annihilation of our civilization by a fleet of bombers, as evidence shows other races of men have been anihilated after hundreds of thousands of years of existence. Dr. Tilney believes that only a better brain may prevent it — one whose development will admit a relationship between humans on a more advanced plane than that of the present, which is not much of an improvement over our predecessor, the Neanderthals.

DETROIT UTILITIES, WITHOUT FRANCHISES, PROSPER AT FAIR RATES

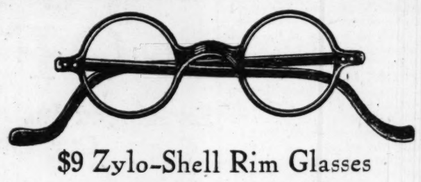
Continued from Page 1B.

are higher than rates in St. Louis, the residence base rates being about the same, but there being an additional charge for all calls over 90 a month in Detroit. There is no limit upon residence calls in St. Louis.

The city-owned street railway in Detroit charges a 6-cent fare, with one cent extra for transfers, about one-third of the riders requiring transfers. The St. Louis fare is 8 cents cash, with two tokens for 15 cents.

Three-Day Retreat at St. Mary's.

The Rev. Michael Eicher, S. J., of Milford, O., will conduct a three-day retreat commencing July 28 at 7:30 p. m. at St. Mary's Retreat House, Page boulevard and Partridge avenue.



$9 Zylo-Shell Rim Glasses
Complete Fitted by Experts $4.95

The thought of Glasses does not necessarily mean a great deal of cost, for at Jaccard's either reading or far-vision Glasses may be procured complete for $4.95.

Our specialists will make a thorough examination by the latest scientific methods. Satisfaction assured.

NO CHARGE MADE FOR EXAMINATION

Oculists' Prescriptions Filled — Jaccard's Optical Department — Broken Lenses Replaced

Your FREE Ticket to "Happy-Land"

CONTINENTAL OIL COMPANY
Denver, Colorado Dept. 412
Send me your new FREE 1927 road maps of the states checked below:
☐ Arkansas ☐ Colorado ☐ Idaho ☐ Kansas ☐ Utah
☐ Missouri ☐ Montana ☐ Nebraska ☐ New Mexico
☐ Oklahoma ☐ Texas ☐ Washington ☐ Wyoming
Name_____
Address_____

New 1927 Road Maps—FREE!

GUIDE yourself to and through the Rocky Mountains or the Ozarks with our fine, new maps this summer. Send the coupon today!

With the aid of these maps, you can plan a route that will take you to the outdoor recreation you love best. You can cool off in the peaceful beauty of the White River in Arkansas, or loaf and fish at Jackson's Hole, Wyo. (recent stronghold of western outlaws), or find Alpine climbing thrills in Glacier Park and the Tetons, or enjoy the Saw Tooth range in Idaho's Salmon River country. Be sure to come!

All the way, your car will perform at its best on Conoco Gasoline and Oils, with our courteous attendants to give you road information.

CONTINENTAL OIL COMPANY
Producers, Refiners and Marketers
of high-grade petroleum products in Arkansas, Colorado, Idaho, Kansas, Missouri, Montana, Nebraska, New Mexico, Oklahoma, Oregon, South Dakota, Texas, Utah, Washington and Wyoming

CONOCO GASOLINE

Travel and Resorts

A DIFFERENT VACATION
HOINVILLE HILLS
900 acres Wisconsin north woods. Really restful in an atmosphere of hominess and enjoyment. Large rooms, furnace and fireplaces, bathrooms, hot water, telephone. Daily mail and newspapers. Grand piano, new books and magazines. Excellent cuisine, tested cows; milk fed poultry. On private lake, good fishing, bathing, boating, tennis. References requested when reservations made. $5 to $7.50 per day.
C. H. HOINVILLE,
Lampson, Wis. or 7539 Colfax Av., Chicago.

ELEVEN FLOORS OF OUTSIDE ROOMS at the
WEDGEWOOD
CHICAGO, ILLINOIS
Every room has a private bath. The Wedgewood is in the heart of the shopping and amusement center. Just a few steps from the lake, park and beaches. Ample parking space, garage accommodations. Rates $5.00 single, $6.00 double, suites $8.00 to $8.00. Special weekly rates. Follow these directions. Turn left off Route 42 at Fountain entrance to Jackson Park—follow car line to Woodlawn av. (1200 East), right on Woodlawn to Wedgewood.
6410 Woodlawn Av., CHICAGO

COUNTRY CLUB APARTMENT HOTEL
CHICAGO, ILL.
Most beautifully located, overlooking Lake Michigan. Within walking distance of public golf links, tennis courts and bathing beach. Nineteen minutes express service to downtown theater and shopping district. Busses pass door. Kitchenettes with all apartments. Rates most reasonable. For particulars write John C. Ott, Manager.
COUNTRY CLUB Apartment Hotel
6930 South Shore Drive
TELEYHONE PLAZA 2260

-MISSOURI-
GAREY'S SUMMER RESORT
Spend Your Vacation in the Ozarks
124 miles from St. Louis, on the Frisco, and Highway No 66. Bathing, boating, hiking, horseback riding, motor trips on river. Plenty of fried chicken. Write Mrs. F. K. Garey for booklet.
GAREY'S RESORT Jerome, Mo.

TRAVEL and RESORTS

-MISSOURI-

HELLWEG'S RESORT
On the Gasconade at Jerome, Mo. Highway 66. Excellent fishing, good meals, bathing, boating. Lodges and furnished cottages. For reservations and booklets write.
MRS. LOUIS HELLWEG, Prop.

BROOKSIDE BUNGALOWS
AT ROCKAWAY BEACH ON BEAUTIFUL LAKE TANEYCOMO
Strictly modern cottages with shower bath, sleeping porches and electricity for cooking. Moderate prices. Write Harold A. Smith, Taneycomo, Mo.

HALF-A-HILL RESORT
Chicken and Fish Dinners
Large dining room. Cool cottages with electricity. Bathing, boating, fishing, dancing.
"Half-a-Hill Once—Half-a-Hill Always!"
Write Mrs. C. F. BROCKMAN, Jerome, Mo.

ARCADIA LODGE
SUMMER RESORT
Lake Killarney's most beautiful resort; fine fishing, boating, bathing; up-to-date log cabins and other accommodations; excellent table; come to the land of a thousand smiles; rates on request; telephone service. STEVE MUELLER, Arcadia, Mo., Box 5.

Spend Your Vacation at Hunt's Resort On Black River
In the Heart of the Ozarks
Bathing, Fishing, Hiking, Dancing. Electrically Lighted Cabins, Excellent Meals. 110 miles from St. Louis on Highway 21. Add. MRS. ANNA HUNT, Glover, Mo.

Arcadia Mountain Resort
On beautiful Lake Killarney, Missouri's most picturesque resting place in the heart of the Ozarks; log cabins with meals, hot and cold shower baths; safe bathing beach, fishing, horseback riding; 88 miles from St. Louis; 45 miles concrete U. S. No. 61, balance hard road.
WM. SCHROEDER, Arcadia, Mo.

OZARK BEACH
ON LAKE TANEYCOMO
Owned and operated by Crist Bros., formerly of Rockaway Beach. Hotel and cottage accommodations. Located at the Big Dam. For literature and reservations, write Crist Bros., Ozark Beach, Mo.

SARATOGA PARK
WILLOW SPRINGS, MO.
"In the Heart of the Ozarks"
Now open. All cottages and equipment new. Electricity; 9-hole golf course, outdoor swimming pool. Write for rates. SARATOGA PARK CO., Willow Springs, Mo.

BELL HOTEL AND RESORT
WAYNESVILLE, MO.
Excellent meals our specialty. Chicken dinners. Rondidon Gasconade and Big Piney Rivers for bathing boating and fishing. Dancing. All sports. Also modern accommodations. A few hours drive on Highway 66. Write for folder.

Springfield's Leading Hotel
The Colonial
250 Rooms, $1.50-$3.50
Where courtesy and hospitality prevail.
Springfield, Mo.
"The Hub of the Ozarks"
TOURISTS WELCOME
CHARLES SANSONE, Mgr.

THE LAKESIDE
Hahatonka in the Ozarks.
Overlooking Lake Hahatonka and the Niangua River; most beautiful in the West. Mammoth cold water springs, trout glen, artesian wells, caves, natural bridge and many scenic wonders. Bathing, boating, fishing, mountain hikes and saddle horses. Cottage accommodations with hotel service and meals. Motor camp. Nearest Ozark resort to national highway 40 and 50 and only a few minutes from Nos. 5, 54 and 66. Write The Lakeside, Hahatonka, Mo.

The Ideal Vacation Spot
NAGOGAMI LODGE
ON THE GASCONADE
INDIVIDUAL COTTAGES WITH ELECTRICITY, DINING-ROOM SERVICE UNEXCELLED; FISHING, BOATING, BATHING, ETC., WITHIN OUR PRIVATE GROUNDS; 117 MILES FROM ST. LOUIS ON HIGHWAY 66. FOR RESERVATIONS AND FOLDERS ADDRESS BOX 632, ROLLA, MO.

TABLE ROCK LODGE
ON GASCONADE RIVER
Folks, see that your vacation is a pleasant memory of time and money well spent, refined surroundings, comfortable quarters, excellent foods served abundantly. Fishing, swimming, dancing, boating. Motor boat trips arranged. Wonderful view of river and surrounding country from all cottages. Good roads all the way. References and folders mailed on request. Reservations only.
MRS. L. S. SHAFFNER
No. 5, Dixon, Mo.

When You Come to Chicago Stop at The Carolan



HYDE PARK
At the Lake and Jackson Park. Beautiful kitchenette apartments—1 to 5 rooms. Your vacation for a day or a week or a month. Private garages. Sun porches, cool Summer gardens. Write for booklet.
K. E. HOUSSUM, Mgr.
5480 Cornell Av. Chicago.

The Maplewood and Cottages
The Hotel That Is Different
No extras; boats free. A warm welcome to those that are happy and want to make others so. If you have a grouch, don't write for rates.
VICTOR KUTCHIN, Prop.
Green Lake, Wis.

WISCONSIN DELLS
Berry's
Cold Water Canyon Hotel
Excellent golf course on hotel grounds. Booklet "Tips on the Dells."
C. D. BERRY, Kilbourn, Wis.

The Leland
In Chicago
North Side Uptown Theater District
$2.50 per day and up.
A beautiful new 295-room hotel. Bath and shower in every room, right and cool. Near Beaches and all transportation. Garage in connection — unrestricted parking — exceptional service. Special weekly rates.
Two Blocks from Route 42. 4700 North to Leland Av., Chicago, Ill.

HIAWATHA LAND
HIAWATHA LAND!
The Upper Peninsula of Michigan
Immortalized by Longfellow
In All the World No Place Like This
A LAND OF COOL NIGHTS AND GLORIOUS SUMMER DAYS
Evergreen forests everywhere
Hundreds of lakes and streams
Wonderful parks and campsites
Twenty fine golf courses
Great iron and copper mines
Dozens of good hotels and resorts
Bathing — Boating — Fishing
2,000 miles of unexcelled roads
Health and Vigor in Every Breeze
Easy of access. Almost at your door.
Obey that impulse and come to
THE LAND OF HIAWATHA
For Maps and Booklets, Write
THE UPPER PENINSULA DEVELOPMENT BUREAU
MARQUETTE, MICHIGAN



The Idea Hotel for Your Family

Do You Know Chicago?
We have prepared a beautifully illustrated booklet with map showing how to reach the famous boulevards, parks, bathing beaches, golf links, places of amusement, and points of interest. This booklet will be mailed FREE upon request to the
Rogers Park HOTEL
on World Famous Sheridan Road at Pratt Boulevard, Chicago
Just one block from the lake and beautiful North Shore Park
Address, 6807 Sheridan Road, Chicago

TRAVEL Without Worry
Make this a better vacation. More enjoyable. No bother with tickets, hotels, baggage, side-trips or schedules. Join with other refined people on one of the delightful Cosmopolitan Tours—the "Tours with a Reputation." Costs you less in the long run.
Alaska
Yellowstone Park—Colorado
Canadian Rockies—California
St. Lawrence—New England
Saguenay—Adirondacks
Plenty of delightful tours to suit your inclination, time and purse. Consult the Cosmopolitan representative before you decide where to go.
Get the COSMOPOLITAN Red Book FREE
The Cosmopolitan Red Book explains all—rates, dates, full details. Call or write for a copy. Let us help plan your trip.
THE COSMOPOLITAN TOURS CO.
105 North Fourth St.
F. E. Landmeier, General Agent, St. Louis, Mo.

J. TILDEN ANDRES
Jerome (Mo.) Resort
In the Ozarks
For every vacation desire.
Canoeing, tennis, swimming, fishing. Dancing. Complete camp equipment. Good hotel service, electricity, shower, modern cottages.
124 miles from St. Louis via Frisco or Highway No. 66.
Write or Phone for Literature and Rates



THE IDEAL PLACE FOR A WEEK-END TRIP
IRON MOUNTAIN LAKE
SPEND THE DAY
BATHING BOATING FISHING
90 MILES FROM ST. LOUIS 14 MILES FROM FLAT RIVER

NORTHWOOD RESORT
Marcell, Itasca Co., Minnesota
For real outing. Good fishing. Boats in 15 lakes. Log cabins. American plan. St. Louis references furnished. Write for folder.

Diamond Mineral Springs Summer Resort
Week and week-ends outing place for picnics, clubs and lodges.
Six miles north of Highland, Ill. Fishing, swimming and dancing. Cottage and hotel accommodation. Chicken dinners a specialty.
Phone 618 Highland, Ill.
Post Office: Highland R. R. No. 8.

AVOID CROWDED BUSINESS DISTRICT—STOP AT THE
Garfield Arms Hotel
Chicago
Adjoining Beautiful Garfield Park. Garage in Connection.
Follow Auto Route No. 5 to Homan Avenue: Turn Left North One Block to Maypole Ave., Right to Hotel.
Daily Rates $2 up. Weekly, $10 up. Excellent Meals.
3260 Maypole Avenue, Chicago
Phone—Van Buren 4510
Howard W. Williams, Manager

NIAGARA FALLS and the Gateway to Canadian Pleasure Resorts
Whether you travel by rail or auto, plan to visit Cleveland and then America's Scenic Wonderland—Niagara Falls. Spend a restful night on Lake Erie aboard a palatial C & B Line Steamer. Awake in the morning refreshed and ready to continue your journey.
Steamers each way—every night
Between Cleveland and Buffalo
Leaving at 9:00 p. m.; arriving 7:30 a. m. (Eastern Standard Time)
Fare $5.50 — Round Trip $9.50
New Auto Rate $5.00 and up
The Cleveland and Buffalo Transit Company



Steamer service via Erie, Pa. leaving 4:30 p. m. alternate days
East Ninth Street Pier Cleveland, O.
Four Steamers in Daily Service
C&B LINE
Your Rail Ticket is good on our Steamers

PAVED ROADS ALL THE WAY
White Lake
"The Beautiful"
TENNIS BOATING FISHING DANCING BATHING GOLFING
WHITE LAKE VILLA
Our choice location, meals, accommodations, patronage and various recreations fulfill all in making this an ideal vacation spot. WHITEHALL, MICH.
THE IDLEWILD
Modern Summer hotel and sleeping cottages; central dining room, perfect sanitary conditions. White Lake and Lake Michigan bathing.
WALTER R. KEMP, Whitehall, Mich.
BELLEVIEW RESORT
A modern hotel. 9-acre grove fronts lake, cottages, excellent meals, golf course, fishing, bathing, boating, tennis. Write for folder and rates.
Mrs. C. V. Smith, Prop., Whitehall, Mich.
MURRAY'S INN
Facing White Lake; Lake Michigan in rear of hotel; bathing both lakes, fishing, golf, tennis; large recreation building for amusements. Private baths. Write for booklet.
WM. MURRAY, Wabaningo P. O., Mich.
GOODRICH TRANSIT LINES
Direct Service—Friday, Saturday, 9 P. M.—Monday, 8 A. M.
Docks: Municipal Pier, Chicago

PERFECT RIVER OUTINGS 3 WAYS 3 TRIPS 3 RIVERS
$13.50 Up the beautiful Illinois River to Kampsville, Quiver Beach and Peoria. Lv. Tues. 3 pm; ret. Fri. 8 am. Lv. Sat. 3 pm; ret. Tues. 9 am.
$14.00 Down the scenic Mississippi to Commerce and Cape Girardeau. Lv. Tues. 5 pm; ret. Fri. 6 am. Lv. Fri. 5 pm; ret. Mon. 6 am.
$15.00 Up the picturesque Mississippi to Hannibal, Keokuk, through Keokuk Canal and Lake to Ft. Madison, Ia. Lv. Sat. 3 pm. and Wed. 3 pm.
Ask for illustrated booklet and information. EAGLE PACKET COMPANY.

DELIGHTFUL 3-DAY RIVER TRIPS
STR. BELLE OF CALHOUN
TO KEOKUK LOCKS AND DAM
Lv. Every Sat. 3 P. M. Ret. Tues. A.M.
$13.50 Round Trip Fare
TO HANNIBAL, MO., MARK TWAIN CAVE
Lv. Every Tues. 5 P. M. Ret. Fri. A.M.
$10.00 Round-Trip Fare.....
Each trip includes excellent meals, berth, wonderful scenery, short stops at cities en route. Special stop Sunday A. M. for church. Orchestra, dancing. For reservations, information or literature, call or write
NEW ST. LOUIS AND CALHOUN PACKET CORP.
Levee at Olive St., St. Louis, Mo. Phone GArfield 8473



"The Voyage of Your Dreams"
AROUND the WORLD 5th Cruise
On the "Queen of Cruising Steamers"
S.S. RESOLUTE
January 7, 1928
ON THIS modern magic carpet, you sail away in utmost luxury to lands you have always dreamed of seeing — Egypt, Palestine, East Africa, India, Java, Borneo, Siam, the Orient, Hawaii. One hundred and forty days of happy, wondrous experiences — lifelong treasures.
Sailing eastward from New York, you visit 63 ports and cities in 30 different countries — each at the ideal season of the year.
Rates including extraordinary program of shore excursions — $2000 and upward.
Descriptive literature will be sent at your request
HAMBURG-AMERICAN LINE
UNITED AMERICAN LINES, INC., GENERAL AGENTS
177 N. MICHIGAN AV., CHICAGO
or local Steamship and Tourist Agents

KENTUCKIAN CHARGED WITH THEFT OF $400 POLICE DOG

Grand Larceny Warrant Issued Against Willard C. Spies Following His Arrest.

A warrant charging grand larceny was issued against Willard C. Spies of 2615 Victor street, yesterday, following his arrest on a charge of stealing a police dog.

The dog, Zim, a 3-year-old cinnamon colored animal, valued at $400 by its owner, Dr. Joseph J. Vizzard, of 3529 Lafayette avenue, was on the sidewalk in front of that address Friday afternoon when an automobile stopped at the curb. The man at the wheel coaxed Zim into the car and drove away with him.

A neighbor who witnessed the incident reported the car was a Chrysler and bore Kentucky license plates. Two hours later, police found a Chrysler, occupied by a man and a police dog, in Tower Grove Park. The man said he was Spies and was taking care of the dog for a friend.

Taken to the police station, the dog leaped forward in recognition of its master when Dr. Vizzard appeared. Spies then admitted, according to the police, that he had coaxed the dog into the car and drove away with him. He also was charged with driving an automobile without Missouri license plates. He came here from Kentucky two months ago.

WOMAN DIES OF WOUNDS

Patrolman Fired When She Beat Him With Nightstick.

Elvira Toller, 23-year-old Negro of 3315 Lawton boulevard, died Friday of bullet wounds inflicted Thursday by Patrolman Allen Downey of Central District.

Patrolman Downey reported he attempted to separate Miss Toller and two other Negro women who were fighting over a man in front of 6 South Twenty-second street, and that she grabbed his nightstick and beat him. He said he shot her in the abdomen and foot in self-defense. He was treated for a fractured thumb, lacerated scalp and bruised shoulder. She had been arrested 22 times for investigation and peace disturbances.

SEEK PERFECT STYLE MODEL FOR PAGEANT

Show Committee to Conduct Contests in Out-of-Town Newspapers.

A national quest for a perfect style model will reach a climax here with the presentation of the thirteenth fashion pageant of the St. Louis Style Show Committee, "Style Varieties," at the Garden Theater on the Olive Street road Aug. 4 to 17.

A jury of designers and buyers of women's apparel will select the most perfect model from the winners of contests conducted in various sections of the country by out-of-town newspapers.

Miss Myrtle Allen, Cleveland, O., high school senior, chosen from 514 contestants to represent her city, is one of the entrants who will come to St. Louis as guests of the Style Show Committee. Another is Miss Jeanne Carruthers, a tall brunette from Clinton, Ia.

The public will be permitted to make its selection from among the beauties with straw ballots. The public's choice, however, will not determine the selection by the jury.

The styles to be displayed at the pageant will reveal the season's trend toward a "sliding" waist line in women's dress to suit the figure of the wearer. Skirt lengths will remain short, in spite of the campaign by weavers and manufacturers for long skirts.

"Style Varieties" will be presented under direction of Flint-Garrison, chairman of the Style Show Committee, and Edwin Easter, producer and ballet master. The production this year centers on the search for the perfect style model being made by the American Retailers' Association in conjunction with the Style Show Committee. Easter has selected a group of dancers fro mthe St. Louis studios to present a program of ballet dancing.

12 ST. LOUIS BOYS ON VACATION TOUR MEET COOLIDGE

High School Youths Members of Party Making Trip Through the West.

Twelve St. Louis boys, students of St. Louis University High School, are members of a party of 44 students now on a trip through the Black Hills as part of their two-months' vacation in the West. A few days ago they met President Coolidge at the summer White House.

The boys range in age from 12 to 18, and are under the supervision of eight Jesuit brothers, including W. S. Bowdern and E. S. Preusch of St. Louis. This is the third year the travel vacation has been offered. Headquarters are maintained at St. Francis mission in the Rosebud Indian Reservation, and side trips are made to such points of interest as the Rosebud Agency, the Bad Lands, the Black Hills and the annual White River rodeo. At the camp, outdoor sports are encouraged, especially horseback riding, which is under the supervision of J. P. Markoe, a West Point graduate and former captain of cavalry.

The St. Louis boys are Harold Degnan, Fred Ficht, Ralph Schenk, Richard Hatton, Frank Hatton, Edward Kessler, Henry Mohrman, Lawrence Morrissey, William Morris, Albert Streit, John Turner and Russell Tiffli.

CLARENCE R. COMFORT HEADS MERCANTILE UNIT IN DRIVE

Appointment of Chairman in Community Fund Campaign Announced By Chief of Division.

Clarence R. Comfort will serve as chairman of the Mercantile Unit of the Industrial and Commercial Division of the Community Fund campaign for 1928, which will be held Oct. 24 to Nov. 3, according to announcement today by Guy Oliver, chairman of the Industrial and Commercial Division.

Comfort is president of the Comfort Printing & Stationery Co.

The Mercantile Unit will organize the solicitation of all employes and officers of all mercantile establishments in St. Louis and St. Louis County which employ 25 or more people.

Increase in number of givers of from $100 to $999 and in amount given by these subscribers in the 1927 campaign held last autumn as compared with gifts of 1926 was primarily responsible for the success of the Community Fund campaign of 1927, as indicated by analysis completed at the office of the Community Fund, 2221 Locust Street. The 1927 campaign obtained subscriptions of $1,714,230, or $73,106 more than the $1,641,124 subscribed for 1926.

HAY ASSOCIATION TO MEET

The National Hay Association, Inc., will open its thirty-fourth annual convention at Hotel Statler tomorrow. President L. A. Raney of Goldsboro, N. C., will call the delegates to order at 1:30 p. m. for a three-day meeting.

Mayor Miller and Charles E. Valier, head of the Merchants Exchange, are to welcome the visitors to the city. On the Tuesday morning program is an address by John S. Leahy, St. Louis attorney, on "Hay and Hay Makers." L. W. Baldwin, president of the Missouri Pacific Lines, is scheduled to talk Tuesday afternoon on "Transportation of Agricultural Products." The association will elect new officers Wednesday.

Vesper Service at Y. W. C. A.

Vesper service at the Young Women's Christian Association, 1411 Locust street, at 5 p. m. today will be in charge of the D'Aries Bible Class. A social hour will follow the service.

Traffic Club Outing.

The Traffic Club of St. Louis will hold its annual summer outing at the Riverview Club on Riverview drive Tuesday.

Auto Loans

If your monthly payments are too high on your car we will cut them in half and lend you some money. Quick, bank-like service. Low rates. You keep car.

Yahlem Finance Corp., 1035 N. Grand.

RUPTURE

Don't use old-style trusses! Use the latest invention that closes the opening at once, giving immediate relief and results at a small expense. Demonstration FREE!

RUPTURE CURED Without the KNIFE. THE HERNIATONE CO.

Room 1, 501 Pine St., St. Louis, Mo. Hours: 10 to 3 (Saturdays 4 to 5 P. M.)

PILES CURED WITHOUT SURGICAL LIGATURE or CUTTING

No Hospital—No Danger—No Obtaining by MILD OFFICE TREATMENT

A CURE GUARANTEED

Fistula, Fissure and all Rectal Diseases CURED. In practice 32 years. Thousands of cured patients. Write for FREE BOOK. If will pay you. Free Examination and Consultation Free.

DR. C. MATTHEW COE, Rectal Specialist, 501 Pine Street. St. Louis, Mo.

LITTLE BOYS' $2.00 PLAY SUITS, NOW 95c | BARNEY'S | WINDOW SHADES, 79c VALUE, 3 FOR $1

WAREHOUSE REMOVAL SALE

$15 GALVIN KOLD-AIR 8-INCH OSC. FANS Guaranteed for 2 Years Monday **$6.95**

$6.50 GARDEN HOSE 50 feet guaranteed moulded corrugated Hose with brass couplings; popular ¾-inch size. Think. $3.95. $3.25-25-Ft. Length, $2.39

FOLDING AUTO CHAIRS Can be used for home or camp; steel frame, black leatherette seat, metal back rest; folds like a book. Special, 95c

$10 FIELD GLASSES With leather shoulder strap, in leatherette case, $4.95

$3.50 SUITCASES Large 26-inch size; black or brown with double straps. $1.79. $4 Leather Traveling Bags...$2.59

MEN'S $2 FANCY SPORT SHIRT BLOUSES ALL SIZES 79c

MEN'S $12 TO $15 SUMMER SUITS Buy Now and Save $7.95 ALL SIZES. MOHAIRS, LINENS, BACHMANS, TROPICALS. $10 LORRAINE SEERSUCKER SUITS—ALL SIZES $4.95

Men's $1.50 Khaki Pants, pr., 89c
Men's $2 Golf Knickers, pair, 98c
Men's $5 & $8 Dress Pants, $2.95
Boys' $1.75 White Duck Longies, 95c
Women's $4 Tweed Knickers, $1.99

BIGGEST VALUE OF ITS KIND EVER OFFERED
EDWARDS GUARANTEED ELECTRIC VACUUM CLEANER
EQUAL TO OTHER CLEANERS SELLING FOR $30 IT HAS A POWERFUL SUCTION

The low narrow nozzle makes a sealed contact with the rug, lifting it lightly, extracting the most deeply imbedded dust and dirt; picking up surface litter, hair and ravelings. Has guaranteed 110-volt Universal motor. Alternating or direct current. Steel nozzle highly nickeled, and dust bag of heavy vacuum cleaner cloth which is easily disconnected for removal of dirt.

$14.95 SOLD TO YOU WITH A MONEY-BACK GUARANTEE

WALL TENTS Size 7x7 ft. with heavy 14-oz. khaki waterproof treated top; 10-oz. white duck walls; complete, ready to set up. $8.95 Note Our Low Price

$25 UMBRELLA TENTS Size 7x7 ft.; made of forest green waterproof drill; has front canopy, waterproof sewed-in floor; special bobbinet door and window, etc.; ready to set up. $16.95

$20 Waterproof Wall Tents, $10.95
$15 Waterp'f Auto Tents, 7x7, $7.85
$11.50 Auto Tents, 7x7 ft., $6.75
All Waterp'f. Auto Tents, 7x7...$9.90
Wall Tents, 8x10, Wp. Top, $11.45
Wall Tents, 5x5 ft., white....$3.95
Wenzel's Poleless Tent, 7x7, $18.95

$7 & $8 FANCY ALL-WOOL BATHING SUITS FOR MEN & WOMEN $3.69

$1.25 PINT VACUUM BOTTLE Guaranteed to hold heat 24 hours, or cold 72 hours 69c. GENUINE THERMOS PT. VACUUM BOTTLE....84c

MEN'S $5 OXFORDS This season's newest styles—choice, a pair.... $2.65 ALL SIZES. Tan, brown or black; Goodyear welt, rubber heels, etc.

$4 WOOL CRICKET SWEATERS For men, women and children, V-shape neck; choice $1.79

$1.50 English Broadcloth Shirts, 79c
Men's $1 Khaki Shirts, now.....59c
$4 Indian Blankets, part wool, $1.59

FISHING TACKLE

$1.25 Steel Fishing Rods, 5 ft., 49c
$1.75 Steel Casting Rods, 5 ft., 98c
$2.50 Stubby Rod & Reel Set, $1.49
$25 Gillman Fly Rods, case, $14.95
$25 Pfleuger Supreme Reels, $16.95
$8.50 S. Bend L. Wind Reels, $5.95
$5 Shakespeare L. Wind Reels, $3.75
$3.50 Casting Reel, Jewel Br'g, $1.49
$1.75 Trot Line, 150 ft. 50 hooks, 79c
$4 Stay-a-Live Minnow Bucket, $2.89
100 Assorted Fish Hooks, now....15c
$8 Tackle Box, patent tray....$4.79

35c to 50c Voiles DIMITIES AND BROADCLOTHS Thousands of yards of this season's most wanted shades and pretty patterns; cut from full bolts, as many yards as you like. Choice, Per Yard 19c. Be Sure and See These on Sale in Basement

$12 LAWN SWINGS Large, 4-passenger size, for adults; made of Indiana beech wood, highly painted, $6.95. Children's $6.50 four-passenger Lawn Swings, as pictured, Monday $3.95

MEN'S $1 AND $1.25 UNION SUITS Athletic style, made of broadcloth, 88 by 88 pincheck nainsook, colored rayon stripe madras, plain white and fancy madras, etc. Suit, 50c

Men's $1.50 Athletic Union Suits..88c
75c Colored Athletic Union Suits..39c

WINDOW AWNINGS Size 2 feet 6 inches; made of 6-oz. striped duck. Special, complete, 85c

29c Pillowcases, 42x36-in. 6 for 99c
$1.25 Lace Curtains, 2½ Yds. Lg., 50c
$1.50 Bed Sheets, 81x90-in., now..89c
$1.00 Fancy Turkish Bath Mats..59c

50c ICE BOX WATER COOLER, Galvanized 2-Quart Size. Will cool water quickly. Note our low price. 29c

$1 Aluminum Percolator, 6-cup..59c
$1.25 Aluminum Teakettle, 5-qt...79c
$1 Aluminum Double Boiler, 1½-qt.49c
$1.25 4-qt. Alum. Water Pitcher, 79c

$10 GENUINE CORK LINOLEUM RUGS Size 6x9 Feet and 7½x9 Feet, choice.. $4.95

65c FLOORCOVERINGS Some of the best brands, heavy enamel surface, felt base, 100 per cent waterproof, 2 yds. wide, square yard, 29c

BARNEY'S ARMY GOODS STORE 10th & WASHINGTON

$5 CAMP ICE BOX With handles, keeps food cold 24 to 48 hours. $2.79

$5 Auto Running Board Ice Box, $3.75
$5 Steel Canvas Folding Cot..$2.95

Great Values in This Annual Event at Vandervoort's

JULY SALE OF PIANOS

Exchanged Instruments, Thoroughly Reconditioned in Our Own Shops—Also Floor Samples and Demonstrators

THE enthusiastic response to this Annual July Sale of Pianos shows clearly that the values are REALLY EXTRAORDINARY! But the sale is speeding fast. If you want to take advantage of its values, prompt action is required.

The Full Guarantee of Scruggs-Vandervoort-Barney Is Back of Every Instrument. Yet Their Prices Are FAR BELOW REGULAR.

Upright Pianos, $50 Up
Grand Pianos, $235 Up
Player-Pianos, $155 Up

This Sale Includes Our Entire Stock of Exchanged Instruments



Estey Grand *Louis XVI Model*

Used only a few times in our Music Hall. Like new. Beautiful dull brown mahogany. Truly an outstanding value. Regular standard price $895. July sale price.. $775

Cable & Sons Upright $100

Mahogany finish. Semi-plain case. Medium size.

Marshall & Wendell Ampico Grand

A beautiful AMPICO Grand in new condition. Used only as floor sample. Rich brown mahogany case. Lovely tone. Re-enacts perfectly the playing of the artist. Specially priced in July sale at..... $1675

Grand Pianos

Kranich & Bach	$235
Haynes	425
Brambach	475
Haynes	495
Brambach	575
Brambach	595
Schaff Bros.	565
Brambach	635
Estey	775

Brambach Baby Grand $475

Taken in exchange towards a higher-priced Grand. This renowned little Grand occupies little more space than an upright. Don't miss this unusual opportunity.



Estey Grand *Albemarle Model*

This lovely instrument has never left our floor. Handsome brown mahogany case and possesses exceptional tonal qualities. Correct size for home. Regular $1250. July sale price..... $875

Sohmer Player-Piano $195

Mahogany finish. Plain case. Almost like new.

Chickering Ampico Grand

The wonderful instrument that re-enacts the living music of more than 250 world-famed pianists. Used for demonstration in our Piano Salon. New style! You save $500. July sale price.. $2450



Fischer Player-Piano

Splendid 88-note Player-Piano in first-class condition! Small size; plain case; mahogany finish. A rare value. See it Monday. Sale price... $195

Upright Pianos

Vose & Sons	$ 37.50
Boston	$ 65
Steinway	55
Henning	75
Steinway	85
Gabler	95
Kimball	100
Geo. P. Bent	150
Krell-French	235
Poole	265



Miessner Small Upright

This is the first time we have offered this lovely instrument at a reduced price. We have just two (2) at a reduction. They have been used as floor samples. Reg. price is $395. Sale price..... $295

SMALL FIRST PAYMENT

Delivers any Piano—balance on terms—Vandervoort's plan of deferred payments is at your service.

Scruggs-Vandervoort-Barney

"The Music Center of St. Louis".

LET our Mail Order Department supply your favorite Candy and Toilet Requisites while you are on vacation.

Scr... Hours of Bu...

Beginning M...

JULY CLEAR...

CHINA AND G...

CHOICE tablewares, including dinner serv... rative china and glassware in odd lots an...

$21.75 DINNER SERVICE OF IVORY PORCELAIN, in two attractive decorations. Floral border and bird center. Newest shapes. 66 pieces. Service for eight, sale price, $16.95

$29.75 DINNER SERVICE FOR 12, same as above, sale price, 100 pieces, $23.50

$27.50 DINNER SERVICE OF IVORY PORCELAIN, in attractive border decorations with gold handles. 50 pieces, serving six $13.50

$75.00 SERVICE PLATES OF CROWN STAFFORDSHIRE ENGLISH BONE CHINA. Beautiful border decorations of fruit and flowers. 10-inch size. Sale price, dozen, $37.50

$55.00 SERVICE PLATES OF CAULDON ENGLISH BONE CHINA. Green and gold border decorations. 10-inch size. Sale price, dozen, $27.50

$10.50 FRENCH LIMOGES ENTREE PLATES with colorful borders of flowers. Sale price, dozen, $5.25

$25.00 PARAGON ENGLISH BONE CHINA SALAD PLATES, decorated with borders of roses and black. Sale price, dozen, $12.50

$10.75 WEDGWOOD ENGLISH BONE CHINA bread and butter plates, with dark blue border and floral centers. Sale price, dozen, $5.35

China and Glassware S...

JULY CLEARANCE O...

4 Very Specially

Formerly $5.75 to $6.75 $3.95 *Formerly $9.25 for*

For Full Size and Twin Beds *Formerly $16.50 for* $...

THESE Bedspreads are all of well-kno... In this wonderful assortment will be...

Dolly Madison Crinkle *English Pique* *Cotton Jacquard* *Cotton Crink... Rayon Ta... Blocked*

Blanket Shop—

JULY CLEARA...

CURTAIN AND D...

MANY other items, as interesting to thos... among our special preparations for thi... usual savings on window needs and othe...

CRETONNE CUSHIONS AND PADS—Priced ½. 350 Pads covered in beautiful cretonnes of domestic and imported makes. Twelve button tufts. Cotton filling. Special 59c

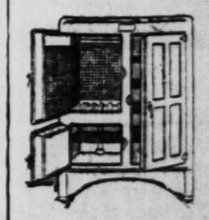
FLOUNCED CURTAINS—Formerly $2.50 to $2.75 pair. Plain marquisette in ecru or ivory. Full ruffles and tiebacks. Specially suitable for Summer use. Special, pair $1.65

LACE PANEL CURTAINS—Formerly $2.50 to $2.95 each. Shadow and filet weaves of exceptionally beautiful designs, finished with 3-inch rayon fringe. 45 in. by 2½ yards $1.85

BAR HARBOR CHAIR PADS—Formerly $1.25 to $1.95. 450 cushions with two-inch box edges. Twenty button tufts. Filled with cotton. Covered in high-grade cretonnes. Special 95c

Curtain and Drapery

CLEARANCE OF HERR...



FLOOR samples fore the Annu... savings. Due to l...

Oak Case, Wh...
Regularly $57.00 ... 115-lb. size...
Regularly $62.00 ... 130-lb. size...
Regularly $75.00 ... 175-lb. size...
Regularly $46.50 ... 75-lb. size...
Regularly $50.00 ... 100-lb. size...

Vandervoort's Housewa...

ub on Riv-

RE

Use the latest ning at once, results at a FREE! the KNIFE. CO. Louis, Mo. to 5 P. M.)

PILES CURED WITHOUT KNIFE, LIGATURE or CAUSTICS by MILD OFFICE TREATMENT

A CURE GUARANTEED

No Hospital—No Danger—No Chloroform

Fistula, Fissure and all Rectal Diseases CURED. In practice 31 years. Thousands of cured patients. Write for FREE BOOK. If will pay you. Tell your friends. Consultation and Examination Free

DR. C. MATTHEW COE, Rectal Specialist 901 Pine Street. St. Louis, Mo.

This Annual dervoort's

SALE ANOS

ughly Reconditioned in Floor Samples rators

his Annual July Sale of e values are REALLY sale is speeding fast. If s values, prompt action

voort-Barney Is Back of Every AR BELOW REGULAR.

os, $50 Up
s, $235 Up
s, $155 Up

k of Exchanged Instruments

$235
425
475
495
575
595
565
635
775



Estey Grand
Albemarle Model

This lovely instrument has never left our floor. Handsome brown mahogany case and possesses exceptional tonal qualities. Correct size for home. Regular $1250. July sale price..... $875

Sohmer Player-Piano $195

Mahogany finish. Plain case. Almost like new.

Chickering Ampico Grand

The wonderful instrument that re-enacts the living music of more than 250 world-famed pianists. Used for demonstration in our Piano Salon. New style! You save $500. July sale price.. $2450



Miessner Small Upright

This is the first time we have offered this lovely instrument at a reduced price. We have just two (2) at a reduction. They have been used as floor samples. Reg. price is $395. Sale price..... $295

$ 37.50
$ 65
55
75
85
95
100
150
235
265

PAYMENT
rms—Vandervoort's plan of e.

voort-Barney
of St. Louis"

LET our Mail Order Department supply your favorite Candy and Toilet Requisites while you are on vacation.

Scruggs-Vandervoort-Barney

Hours of Business: Daily 8:30 to 5:00—Closed Saturday

Olive and Locust, From Ninth to Tenth

Candy Special—All Week
Peanut Bar— 1-Pound Box 23c
Fresh! Crisp! Delicious! Take home a box for the kiddies.
Vandervoort's Candy Shop—First Floor.

Beginning Monday—July Clearance Home Furnishings

JULY CLEARANCE OF CHINA AND GLASSWARE

CHOICE tablewares, including dinner services, service plates, odd pieces of decorative china and glassware in odd lots and close-out patterns.

$21.75 DINNER SERVICE OF IVORY PORCELAIN, in two attractive decorations. Floral border and bird center. Newest shapes. 66 pieces. Service for eight, sale price, **$16.95**

$29.75 DINNER SERVICE FOR 12, same as above, sale price, 100 pieces, **$23.50**

$27.50 DINNER SERVICE OF IVORY PORCELAIN, in attractive border decorations with gold handles. 50 pieces, serving six **$13.50**

$75.00 SERVICE PLATES OF CROWN STAFFORDSHIRE ENGLISH BONE CHINA. Beautiful border decorations of fruit and flowers. 10-inch size. Sale price, dozen, **$37.50**

$55.00 SERVICE PLATES OF CAULDON ENGLISH BONE CHINA. Green and gold border decorations. 10-inch size. Sale price, dozen, **$27.50**

$10.50 FRENCH LIMOGES ENTREE PLATES with colorful borders of flowers. Sale price, dozen, **$5.25**

$25.00 PARAGON ENGLISH BONE CHINA SALAD PLATES, decorated with borders of roses and black. Sale price, dozen, **$12.50**

$10.75 WEDGWOOD ENGLISH BONE CHINA bread and butter plates, with dark blue border and floral centers. Sale price, dozen, **$5.35**

$5.50 SALAD BOWLS of imported ware with allover decorations. Sale price, **$2.00**

$3.85 MAYONNAISE PLATE AND SPOON of imported china. Sale price, **$1.50**

$10.75 IMPORTED CHINA BRIDGE TEA SET. Sale price, 17 pieces, **$3.75**

$13.50 PERSIAN DESIGN SALAD SET, eight pieces, **$7.50**

$12.00 CHOCOLATE SET of imported china beautifully decorated. Sale price, **$7.50**

$8.50 VASE OF CRYSTAL GLASS with gold band. 14 inch. Sale price, **$2.00**

$2.00 TALL COMPORTS OF CUT CRYSTAL **50c**

$15.00 VENETIAN GLASS CANDELABRA for **$3.00**

$4.25 HAND DECORATED COMPORTS for **$2.00**

$6.00 CHEESE AND CRACKER PLATES, for **$3.00**

$3.00 TALL CANDLESTICKS, each, for **$1.00**

$100 HAND-CUT PUNCH BOWLS, for **$45.00**

$1.50 BEVERAGE SETS of amber colored glass. Half gallon pitcher and six tumblers, for **49c**

China and Glassware Shop—Fourth Floor.

JULY CLEARANCE OF 475 BEDSPREADS

4 Very Specially Priced Groups

Formerly $5.75 to $6.75 **$3.95** *Formerly $9.25 for* **$6.50** *Formerly $12.50 for* **$9.75**

For Full Size and Twin Beds *Formerly $16.50 for* **$11.75** *One-Piece or in Sets*

THESE Bedspreads are all of well-known makes, popular in style and fabric. In this wonderful assortment will be found charming colors and white, in

Dolly Madison Crinkle *Cotton Crinkle* *Bates Crinkle* *Rayon Crinkle*
English Pique *Rayon Taffeta* *English Armure*
Cotton Jacquard *Blocked Effects* *Damask Weaves*

Blanket Shop—Fourth Floor.

JULY CLEARANCE IN THE CURTAIN AND DRAPERY SHOP

MANY other items, as interesting to those who buy for the home, will be found among our special preparations for this event in the Drapery Shop. Very unusual savings on window needs and other seasonable items.

CRETONNE CUSHIONS AND PADS—Priced ½. 350 Pads covered in beautiful cretonnes of domestic and imported makes. Twelve button tufts. Cotton filling. Special **59c**

FLOUNCED CURTAINS—Formerly $2.50 to $2.75 pair. Plain marquisette in ecru or ivory. Full ruffles and tiebacks. Specially suitable for Summer use. Special, pair **$1.65**

LACE PANEL CURTAINS—Formerly $2.50 to $2.95 each. Shadow and filet weaves of exceptionally beautiful designs, finished with 3-inch rayon fringe. 45 in. by 2½ yards **$1.85**

BAR HARBOR CHAIR PADS—Formerly $1.25 to $1.95. 450 cushions with two-inch box edges. Twenty button tufts. Filled with cotton. Covered in high-grade cretonnes. Special **95c**

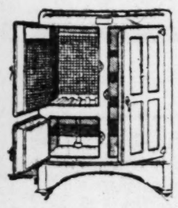
PERIOD CEDAR CHESTS—Formerly $40.00. A limited number of Colonial style Chests lined with red cedar. Made of fine cabinet woods finished in walnut. Size 48 in. x 27 in. x 20½ in. **$25.00**
Others, formerly $75 to $150, reduced to $57.50 to $85.00.

RAYON PANEL CURTAINS—Formerly $2.75 each, excellent quality of plain rayon panels, in gold color finished with heavy three-inch rayon fringe. Also fine grenadine with Venise lace borders and rayon fringe. Special, each **$1.85**

RUFFLED CURTAINS AND VALANCE SETS—A great variety of scrim and voile, in ecru and ivory, with solid color or cretonne borders. Others with colored ruffles. All have tiebacks. Special **$1.00**

Curtain and Drapery Shop—Fourth Floor.

CLEARANCE OF HERRICK REFRIGERATORS



FLOOR samples and odd lots now priced for clearance before the Annual Inventory. An opportunity for substantial savings. Due to limited quantities—early selection is advisable

Oak Case, White Lined		Oak Case, Opal Glass Lined	
Regularly $57.00; 115-lb. size...	$39.50	Regularly $132; size	115 lb., $95.00
Regularly $62.00; 130-lb. size...	$41.50	Regularly $200; size	150 lb., $135.00
Regularly $75.00; 175-lb. size...	$49.50	Regularly $225; size	175 lb., $150.00
Regularly $46.50; 75-lb. size...	$37.50		
Regularly $50.00; 100-lb. size...	$39.50		

Vandervoort's Housewares Shop—Downstairs.

JULY CLEARANCE OF FURNITURE

SEASONABLE porch furnishings, and interesting pieces for the living room, bedroom and sunroom—in a sale that offers very unusual savings!

Porch and Lawn Furniture

10 MAPLE PORCH SWINGS—Formerly $7.75; of hardwood finished natural or green decorated. 42-inch length **$5.95**

12 MAPLE PORCH ROCKERS—Formerly $7.00; hardwood in brown mahogany finish. Double cane seat and back **$4.75**

40 DERRICK SWINGS—Formerly $15.75; four-passenger size. Extra heavy, standard construction. Sale price **$8.95**

16 DECORATED WILLOW ROCKERS—Formerly $12.75; brown or green. With upholstered seat and back in cretonne **$6.75**

8 FUMED OAK PORCH SWINGS—Formerly $8.75; slat back. Complete with chains. **$6.95**

5 PORCH BENCHES—Formerly $25.00; 6-foot size. Decorated in green and orange **$16.75**

18 ROCKERS TO MATCH—Formerly $12.50; chair or rockers, decorated in green and orange **$8.75**

3 TABLES TO MATCH—Formerly $11.50; size 21x32 inches. Decorated in green or orange **$7.75**

79 HIGH-BACK MAPLE ROCKERS—Formerly $6.50; slat backs and double split cane seats **$5.50**

Living-Room Suites and Pieces

6 SOFA AND CHAIR—Formerly $175.00; covered in Jacquard velour with brocatelle on reverse side of cushions. Moss filled. Two pieces **$110.00**

7 COXWELL CHAIRS—Formerly $95.00; covered with mohair. Backs of velour in contrasting color **$39.75**

24 LIVING-ROOM CHAIRS—Formerly $24.50 to $29.50; covered with fine damask and mohair **$18.75**

2 COXWELL CHAIRS—Formerly $39.75; covered with taupe Jacquard velour **$24.75**

4 CANE CHAIRS OR ROCKERS—Formerly $17.50; solid mahogany frames with wing back **$12.75**

56 WINDSOR CHAIRS—Formerly $9.75; comb back style. Made of hardwood finished in mahogany **$4.95**

6 DROP-LEAF TABLES—Formerly $26.00; hexagon tops of solid mahogany. Size 32x42 inches **$19.75**

Bedroom Suites and Pieces

16 BEDROOM SUITES—Formerly $487, bed, dresser, chest and dressing table of mahogany with decoration in panels on each piece **$298.00**

16 NIGHT STANDS—Formerly $18.50; made of hardwood and beautifully finished in walnut **$12.75**

26 BENTWOOD CHAIRS—Formerly $6.50; with seats veneered in mahogany or golden oak **$2.95**

2 CANE-TOP BENCHES—Formerly $16.00; for use at dressing table. Of hardwood and walnut **$12.75**

6 BEDROOM SUITES—Formerly $114.00; bed, dresser and chest of good cabinet woods, veneered in walnut **$79.00**

12 ODD VANITY DRESSERS—Formerly $85 to $152; left over from suites. All of fine workmanship. Sale price **$47.50**

Furniture Shop—Fifth Floor.

JULY CLEARANCE OF FLOORCOVERINGS

DRASTIC reductions for quick clearance on thousands of dollars' worth of desirable, seasonable floorcoverings at great savings.

WILTON CARPETS REDUCED 20% AND MORE

150 yards $4.50 Wilton for $3.50
270 yards $3.75 Wilton for $2.75
190 yards $2.50 to $2.75 Wilton for $1.85
80 yards $2.50 to $4.50 Wilton, ½ Price

INLAID AND PRINT LINOLEUMS—20% LESS

160 yards $3.00 Inlaids for $1.89
205 yards $2.50 to $2.75 Inlaids for $1.65
190 yards $1.75 to $1.90 Inlaids for $1.34
150 yards $1.10 Prints for 69c

RUGS FOR LARGER SIZE ROOMS—20% LESS

Only a few oustanding values represented here—many others equally as attractive.

1 $210 Wilton, 9x15 for $150.00
1 $117.50 Wilton, 9x13.6 for $95.00
1 $142.50 Wilton, 9x15 for $105.00
1 $155.00 Karadi 10.6x13.6 for $105.00
1 $140.00 10.6x12 Karadi for $100.00
1 $155.00 Karadi 11.3x13.6 for $105.00

RUGS FOR SMALL SIZE ROOMS—20% LESS

These are Rugs of exceptional quality—only a few examples being shown here to indicate the choice.

4 $91.50 Royal Wiltons, 6.9x12-ft. for $57.00
3 $45.00 Axminsters, 6x12-ft. for $30.00
6 $34.00 Wool Rugs, 6x9 for $27.00
4 $33.75 Axminsters, 6x9-ft. for $25.00
2 $22.75 Velvet Rugs, 6x9 for $15.00
4 $32.50 Axminsters, 7.6x9 for $25.00

SCATTER RUGS AND HALL RUNNERS—REDUCED

10 $12.00 Axminster Runners, 27-in.x9-ft. for $8.50
5 $17.00 Axminster Runners, 27-in.x12-ft. for $12.50
5 $20.00 Axminster Runners, 27-in.x15-ft. for $15.00
Axminster Scatter Rugs, 27x54-in., and 36x70-in. 25% Off
Wilton Scatter Rugs, 36x63-in., and 27x54-in. 25% Off
Wash Rugs, suitable for bedroom and bath, in beautiful color combinations of blue, rose, orchid and gold. Sizes 24x36, 24x48, 27x54 and 30x60 inches 25% Off

ROOM-SIZE DISPLAY RUGS—SLIGHTLY SOILED—20% LESS

4 $150.00 Anglo-Persians for $105.00
6 $142.00 Bigelow Ispahans for $105.00
3 $140.00 Harvard Wiltons for $92.50
5 $140.00 Bigelow Saxony for $92.50
4 $125.00 Karanacks for $92.50
$75.00 Wool Wiltons, 9x12 for $57.00
$70.00 Wool Wiltons, 8.3x10.6 for $50.00
$52.50 Axminsters, 9x12 for $45.00
$50.00 Axminsters, 9.3x10.6 for $41.50
$50.00 Axminsters, 9x12-ft. for $30.00
$40.00 Velvet Rugs, 9x12 for $30.00
$35.00 Velvet Rugs, 8.3x10.6 for $27.50

ORIENTAL RUGS AT 25% SAVINGS

An exceptional group of Mossouls and Laristans, average sizes 3.4x5.9, to 6.3.
$70.00 and $95.00 Scatter Rugs, for $55.00
$60.00 and $77.50 Scatter Rugs, for $37.50

ROOM-SIZE ORIENTAL RUGS AT 35% SAVINGS

$950 Kurdistan, size 8.4x16.3, for $475.00
$515 Laristan, size 10.9x13.6, for $325.00
$250 Persian, size 7.2x10.4, for $135.00
$200 Feraghan, size 7x16.5, for $135.00
$850 Persian, size 10.10x14.3, for $375.00

Vandervoort's Rug Shop—Fourth Floor.

FAIRMOUNT FIRST IN HEALTH SURVEY

Downtown District Shown by Statistics to be Unhealthiest Place to Live.

A comprehensive picture of just what districts of St. Louis are fittest to live in is given in a year's survey, compiled up to June 30 by the Community Council and the City Health Division.

It may have some bearing on the immigration situation that the district found fittest, of all the 26 into which the city was divided, includes the Italian section known locally as "Dago Hill." That district, Fairmount, led even the West End, Tower Grove, O'Fallon Park, Northwest and Baden districts in freedom from communicable disease, unsanitary conditions, demand on free or part pay hospital care, dependency and delinquency.

Those six districts were found fittest, by averaging the fire criteria, in the city. They had less than 4000 cases of all fire criteria for each 100,000 population. Fairmount had least delinquency and unsanitary conditions, and led in the general average, "human well-being." It is, roughly, that district running west from Kingshighway to Dalton and January avenues, south of the Kingshighway viaduct and north of the Southampton district.

Least Disease in Southampton.

Least disease and dependency were found in Southampton, adjoining Fairmount on the south. The highest excess of births over deaths was found in Oakland district, adjoining Fairmount on the north, and bounded by Forest Park, the western city limits and Kingshighway. Least communicable disease was found in the Forest Park district, north of Oakland, including a section north of the park and east of Clara avenue, with Enright avenue, Union boulevard, Cabanne avenue, Academy avenue, Page boulevard and Taylor avenue as the other boundaries.

It may be observed that the degrees of wealth commonly attributed to various districts apparently had little to do with the way they stacked up on "human well-being," except in the case of Southampton, where the local tradition of "sturdy German stock" in that section was borne out by the minimum of dependency or requirement for hospital charity.

While Fairmount was first in the average, the West End district was fourth. Tower Grove was ahead of the West End, and North St. Louis beyond Fairgrounds Park, as roughly represented in three districts, had one district ahead of the West End and two but slightly behind it.

That was toward the upper end of the scale. But poverty showed up along with industrial location section in placing districts at the bottom. The worst of all was the downtown district, with 16,332 cases of communicable disease, hospital charity, delinquency, dependency and unsanitary conditions for each 100,000 population in the course of the year.

Mill Creek's Showing Low.

Mill Creek district was nearly as bad, with little improvement shown in Beaumont, directly west of the downtown district. Others with more than 9000 cases for each 100,000 population were the Garfield, Ranken, Hyde Park and Soulard districts.

The downtown district was worst in dependency and hospital charity requirement, Beaumont in delinquency, Mill Creek in lack of sanitation and Southwest in communicable disease.

While relation of birth to death rate was not taken into consideration in figuring up "human well-being," it was compiled and here out another local tradition. The Forest Park district, including most of the heaviest apartment section of St. Louis, showed an excess of deaths over births of 1090 per 100,000. It was the only district which did not show more births than deaths except the downtown district, which showed an excess death rate of 90 per 100,000.

$6120 for Relief Work in June.

The St. Louis Provident Association spent in its 10 districts for relief work last June $6120, compared with $8087 in May, it was announced yesterday. Its Ashland District office, covering the northwest portion of the city, has been moved from 1042A North Taylor avenue to 2505 North Grand boulevard.

Church to Vote on Building.

The building program of Messiah Evangelical Church, 6524 Arsenal street, is to come up for a vote in semi-annual meeting at the church at 10:30 o'clock this morning.

ADVERTISEMENT

Leg Trouble
Varicose Veins
Ulcerations



Viscose Method gets at the real cause of ulceration, which is usually diminished circulation from swollen inner veins or varicose veins. New external application, once a week, replaced elastic stocking. Reduces swollen legs. Stops aches and pains. Makes blood circulate. Avoids laying up to heal sores. Results quick and positive while you work as usual. Send now for FREE BOOK. Tells how to get well at home. P. D. Viscose Co., 1038 So. Alvarado St., Los Angeles, Calif.

ADVERTISEMENT

OLD SORES

Since 1869 "ALLEN'S ULCERINE SALVE has healed more old sores than all other salves combined. It is the most powerful salve known and heals sores from the bottom up, drawing out the poisons. By mail 65 cents. Book Free.
J. P. ALLEN MEDICINE CO., Dept. A-6, St. Paul, Minn.

DIABETES EXPLAINED

A Book explaining in simple language some of the causes, effects and symptoms of diabetes, and describing Dr. Stein-Callenfels' "Eksip" treatment, which allows you gradually to eat what you need, is being published by Mr. M. Richartz, Dept. 28, 220 West 42d St., New York. Any sufferer from diabetes can have a copy of this book FREE by writing immediately to the above address, enclosing stamp.

WHAT Was the Real Name of Josh Billings?

One of the thousands of questions answered in *The 1927* **WORLD ALMANAC**

WHILE the SUPPLY LASTS:
At Book Stores **60c** *On News Stands*
Or by Mail—and at the
POST-DISPATCH
ST. LOUIS, MO.

LYNN MEAT COMPANY
SIXTH and MORGAN
Mon.-Tues. Specials

SMOKED BLADES 17½
Better than Smoked Callies. Sweet, Lean, Better Flavor. Weigh 2½ to 3½ lbs. Delicious Sliced Cold. 25c value; POUND

Lamb Chops
Strictly fresh fancy U. S. Gov. inspected, cut from genuine Spring lamb. Your butcher charges anywhere from 45c to 60c a pound for Lamb Chops no better, if as good. We invite comparison. Better look. Be convinced. We are. POUND..... 25

Chuck Steaks lb. 12½
Springs Fresh Dressed lb. 29
Frog Legs Jumbo Per pair 35
Boiling Beef lb. 10
Calf. Liver Sliced pound 35
Peaches Home-grown, Big 16-lb. basket.. 65

Remley-Leber
WHERE THE CROWDS GO!
6th and Franklin MONDAY SPECIALS

STEAKS RIB, ROUND, SIRLOIN; Young, Juicy, Tender, 18

CALLIES 16 Hickory-Smoked.....
Pk. CHOPS 22 Rib or Loin.....
LARD 5 lbs. 54 Kettle Rendered.....
SOAP 3 Bars 10 P. and G. White Naptha
Sugar 5 lbs. 19 Pure Cane Fine Granulated. With half pound fancy mixed Tea, 39c. All for 49c.
Soap 6 Cakes 59 Am-and-Oil Toilet. FREE—6 fancy Glasses, a real $1.10 value, all for 59c.
Corn Flakes 3 pkgs 20 State Brand 8-oz. package. A real 10c package value.
Coffee 3 lbs. $1 Remley-Leber Special Blend Steel Cut. Put up in one-pound packages. A real 45c lb. value. Try it. You will like it.

H. C. PIERCE'S MISSOURI ESTATE WORTH $76,000

Consists of $73,000 in Real Estate and $3000 on Chattels, Inventory Shows.

The Missouri estate of Henry Clay Pierce, former St. Louisan, who died in New York, June 27, is valued at $76,939, according to an inventory filed yesterday.

The holdings are listed as real estate, valued at $73,403, and chattels, valued at $3536. The real estate comprises Pierce's former residence at 40 Vandeventer place, appraised at $38,565; property at 3738-40 Enright avenue, appraised at $11,420, and lots in Bellefontaine Cemetery, appraised at $23,412. Also listed is a claim against the National Bank of Commerce involving Nashville Terminal stock, the amount of which is unknown. A suit which is pending against the bank on this claim is for $600,000.

Among other items listed with the Vandeventer place property are two carriages and a hanson cab, valued at 50c cents each. An opera bus is valued at $2. With these items also appear a case of horse-blankets, a sleigh, harness, saddles and horse clippers.

Junior C. of C. to Meet Thursday.

The Junior Chamber of Commerce will hold a dinner and general meeting at 6:30 p. m. Thursday at the American Annex Hotel.

STUNTS BY ATHLETES ON BENEFIT PROGRAM

Miniature Track Meet to Precede Card-Philly Game Thursday.

A miniature track meet, spectacular tumbling stunts, exhibitions by women gymnasts, and finally a big league baseball game in which the world's champion Cardinals will oppose the Philadelphia team are among the events scheduled for the thirteenth annual Tuberculosis Day carnival, to be held next Thursday afternoon at Sportsman's Park.

Mayor Miller has issued a proclamation asking citizens to support the affair, the proceeds of which go to the fight against tuberculosis.

The official program for the afternoon begins with a band concert at 1 o'clock. This will be followed by the entry march of 600 athletes and entertainers. The music will be furnished by the Mail Carriers' and the Jefferson Barracks bands.

There will be a junior marathon race over a 2.9 mile course. There will be drills by the ladies' team from Alhambra Grotto and by the Knights of Columbus drill team. Girls from the public playgrounds will compete in two dash events. Tumblers from Sherman Park, under the direction of Dr. Hans Lehrmann, will engage in acrobatics beginning at 2:30 o'clock. Dr. Lehrmann and Miss Bobbie Brewer, champion fencer, will engage in a bout with the foils. Two women's drum corps and two men's drum corps will give demonstrations.

Not to slight the national pastime, a three-inning game between two public school teams—the Madison champions and the Laclede runners-up—will be played as a curtain-raiser to the affray between the Red Birds and the Phillies.

LEGION POSTS OFFER PRIZES FOR BACKYARD PLAYGROUNDS

Aid Contest Sponsored by Safety Council Which Closes July 31.

Fourteen American Legion posts in the city have donated prizes for the backyard playground contest, sponsored by the St. Louis Safety Council and the Park and Playground Association. Lawrence McDaniel is chairman of the contest, for which entries will close July 31.

The contest is to encourage the creation of playgrounds by children in their own backyards, and the prizes will be awarded for the most ingenious backyards, from the recreation point of view, conceived and equipped by school children. To date 500 amateur playground makers have filed entries in the contest with the Park and Playground Association.

MEETING ON SMOKE ABATEMENT

The St. Louis section of the American Ceramic Society has announced plans for a meeting of representatives of all clay products manufacturers in the city, looking to a concerted program for the substantial reduction of smoke in this industry. Clay products plants in the city were responsible last winter for 20 per cent of the smoke, according to a survey made by the Smoke Abatement League.

William G. Christy, executive secretary of the Smoke Abatement League, has conferred with the heads of many clay products plants and has been promised, he said, full co-operation. W. M. Burrell, an expert on clay products furnaces, has been named a smoke supervisor and will devote his entire time to clay products plants in the city.

NEW TAILOR-MADE SUITS $8.95 Up
Not-Called-for $25 Tailor-Made Suits
1012 N. GRAND
Open Until 8 P. M.

$2.25 COMPLETE
Monday and Tuesday Only
In Zylo Library Frames
SPLIT-JOINT
Large Lenses for Reading or Distance (Spherical Combinations)
Price Includes Guaranteed Accuracy

KRYPTOK INVISIBLE BIFOCALS
LENSES ONLY
Far and Near Seeing
(Spherical Combinations)
Monday and Tuesday Only
$6.75 A PAIR
Your Eyes Examined by THE MORITZ METHOD
INCLUDES THE OCULIST, THE OPTOMETRIST AND OPTICIAN CONSULTATION FREE
Moritz Optical Co.
609 N. BROADWAY
Corner Washington Avenue
FREE A valuable Thermometer to anyone bringing in this ad.

STOP AND SHOP
WISCONSIN CREAMERY
FIVE STORES
1223 South Broadway
Sixth and Lucas 6230 Easton 1428 Salisbury 2705 Cherokee
MONDAY, TUESDAY AND WEDNESDAY SPECIALS


EVER-GOOD EGGS
STRICTLY FRESH EXTRA LARGE DOZ..... 15c
MONDAY, TUESDAY AND WEDNESDAY
(Milk, Sugar and Lard Not Included)
With Every Pound of Rich Valley, Lb..... 40c
"FINEST SPREAD FOR BREAD"
FREE FANCY UNROCK GLAZED PITCHER (3-pint size) Value..... 50c
With Every Can of AMERICAN MAID MALT 3-LB. CAN 60c
"American Maid Malt"—Leads All Others in Body, Strength and Flavor
Pure Cane Granulated Sugar 10 Lbs. 59c
10-lb. limit
GENUINE IMPORTED SWISS CHEESE 64c lb.
FRESH-ROASTED JUMBO PEANUTS—Lb.... 12½c
PEANUT BUTTER—Made while you wait. Lb.... 25c
LARGE CARRY-ALL BAGS—Each..... 1c
WISCONSIN CREAM CHEESE—Pound..... 28c
FULL CREAM BRICK—Pound..... 28c
L. S. Y. LIMBURGER CHEESE—Pound..... 28c

SCHOOLS AND COLLEGES SCHOOLS AND COLLEGES
ST. LOUIS UNIVERSITY
Oldest University in the West
ARTS and SCIENCES—Pre-medic, pre-dental, pre-legal and regular COLLEGE courses.
COMMERCE and FINANCE—Day and night sessions Co-educational.
DENTISTRY—Class A school. Clinic facilities unsurpassed.
EDUCATION—A. B. and B. S. in education. Co-educational.
GRADUATE STUDIES—Leading to masters' and doctors' degrees. Co-educational.
LAW—Two schools, both class A. Day and night school. Co-educational.
MEDICINE—Class A. Immediate registration necessary. enrollment limited.
For Further Information or Free Catalogue, Address or See REGISTRAR, 227 NORTH GRAND BOULEVARD, ST. LOUIS, MO.

Banish Your Headaches With My Soft-Lite Lenses

DR. F. J. GUILBAULT
My new Soft-lite lenses are wonderfully soothing to the eye—filtering out the harsh glare of Summer sun, and thereby alleviating the overwrought nerve tension which causes eye-strain headaches.
Have me test your eyes at once. Neglected vision is as bad for you as neglected teeth. For 25 years I have specialized in the testing of eyes and the fitting of glasses. Not the least attractive feature of my service is my very moderate charge.
Reliable Reading or Distance Glasses as Low as $5
F. J. Guilbault Optical Co., 423 N. Broadway
(Between Locust and St. Charles)

SEMI-ANNUAL SALE
30% DISCOUNT
Our semi-annual sale of furniture, rugs and stoves is now on. Here is your opportunity to secure some real values. Just think what this means, a 30% reduction on a stock that is always priced right. We will hold goods for future delivery.
LANGAN BROS. FURNITURE COMPANY
18th and Washington

May-Stern's Amazing Monday Special!
20-Pc. Complete Living-Room Outfit
Including a
3-Piece Loose Cushion Velour Suite and a 9x12 Royal Velvet Rug
Together With 16 Other Pieces to Make Your Home Attractive and Comfortable

$189
A Former $265 Value
PAY ONLY $10 MONTHLY
This remarkable—complete Living-Room Outfit includes a beautiful upholstered velour 3-piece spring-filled cushion—spring-back and spring-edged Living-Room Suite; a hexagonal occasional table in walnut finish; a solid walnut book trough end table; graceful metal floor lamp with polychrome base and colorful sunsilk shade; a junior lamp with metal base and sunsilk shade; a clear, 3-panel mitered davenport mirror; two pictures in rich colorings; two rose-shaded, flower-trimmed rayon pillows; antique bronze finish smoker stand; pair bronze book ends; bud vase; lacquer magazine rack; beautiful 27x54 throw rug and a 9x12 VELVET LIVING-ROOM RUG of a most distinctive design and rich coloring.
All Goods Marked in Plain Figures One Price to All "The House of Honor"
May-Stern & Co
S. E. Cor. 12th and Olive Sts.
Truthful Advertising No Misstatements No Exaggerations "The House of Honor"

RADI

PART SIX.

EMPLOYMENT RISE IN DETROIT BEING NOTED

New Models and Better Business Outlook Aiding Automotive Field.

Special to the Post-Dispatch.

DETROIT, July 23.—A steady increase in the number of men employed here and the natural interest in announcements of the season's new models, has produced a distinctly better feeling in automotive circles. Dealers generally are cheerful, and look forward to a full season. The recent announcement that about 15,000 were taken on in the city's industrial plants in one week is typical of the general character of the news.

Dealers report that their shelves are generally clear of current models, in cases of companies that have not yet made clear their plans respecting new cars. Within a few days, two of the most important divisions of General Motors will announce new lines, both sixes, and one of the larger manufacturers has a new commercial vehicle ready to bring out.

Sales plans are elaborate, respecting presentation of new lines, an indication of the extent to which manufacturers are prepared to spend money and effort for business.

PAVING AT CHILLICOTHE ON U. S. 36 OPENED TODAY

After today travel going west on U. S. 36—the Hannibal-St. Joseph route, via Chillicothe—will not have to detour through Chillicothe to get to points beyond. The paving at this point will today be opened from the intersection of U. S. 36 and U. S. 65 south of Chillicothe to the end of the concrete slab east of Utica. This slab is 6.5 miles long.

Traffic going north from Chillicothe on U. S. 65 must travel over an earth detour beginning at Chillicothe and extending east beyond this point. This detour is six miles long.

The detour on U. S. 65 between Chillicothe and Trenton has been changed at Farmersville, but is well marked and in good condition, according to Highway Division No. 2 at Macon.

U. S. 61; Provide

Mark Twain and Caves, River and Lover's L Interesting Po

Misguided, probab that U. S. Highway St. Louis to Hannib ed at c ertain point tion, many motorist made this trip, th themselves a picture This trip is inter cally, as well as for can easily be mad The distance one miles.

Birthplace of M

Hannibal has ma not usually found i size. Primarily, it i the birthplace of M in its environs this cocted most of h tales. In the south Leap, where, so le melancholy chief once leaped to deat sissippi River belo beautiful Indian scorned his love cave and Cameron cent of Tom Sawy berry Finn, and R

Riverview Park, end of town, is sim ter to the Chain of St. Louis. It is o the Mississippi Riv did views to north. Excellent gravel through its confin ing the edge of the tage points along th outs have been erec can see for miles sippi and far acro

Riverview Park E

Riverview Park an excellent concr the way, at the foo is the newly erecte Sawyer and Huckl statue depicts the the boys on the o leaving to go out It was designed b Hibbard, and treatment with w executed is perha that the sculptor and reared in Ca

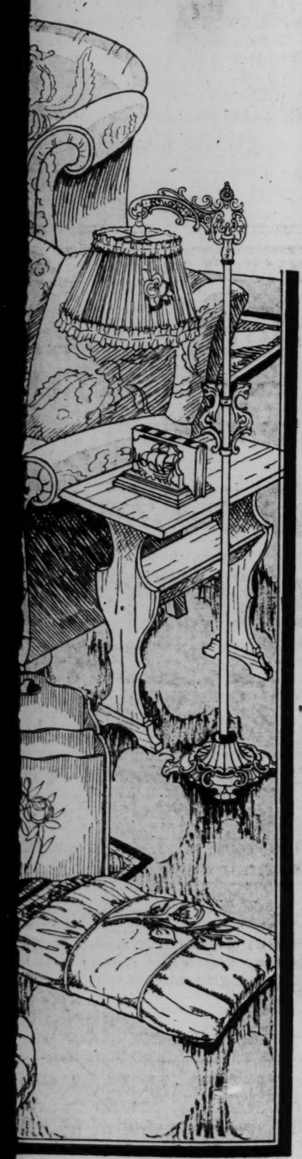
"AMERICA'S PROVEN FASTEST ST
Three most impo speed and stami records are held
The "Challeng
SAFETY STU
The Car that is Safest
HIGHEST Mileage in 24 Hours, equipped, standard, stock 5 Sedan, just as delivered to the buy miles; at the average speed of 6 per hour, including stops.
Fastest Time for 1000 Miles, equipped, standard, stock 5-passe just as delivered to the buyer; at speed of 67.771 miles per hour stops.
Fastest Time for 50 Miles, by stock 2-passenger Speedster, just to the buyer except for removal and running-boards on A. A. A. the average speed of 85.32 mile (Record for 300-in. displacem
All Records carry A. A. A. C
Exact duplicates of these prize-w at our showroom for demonstrati
BENJAMIN MOTOR CO
JEROME J. BENJAMIN, M
Telephone: JEfferson 0
3021-23 LOCUST STREET
SAINT MISS

ANNUAL SALE-
DISCOUNT

sale of furniture, rugs and stoves
is your opportunity to secure some
think what this means, a 30% re-
that is always priced right. We
r future delivery.

N BROS. FURNITURE COMPANY
and Washington

pecial!
Outfit
r Suite
Rug
e
e



Truthful Advertising
No Misstatements
No Exaggerations
"The House of Honor"

SPECIAL FEATURE SECTION OF THE

RADIO ST. LOUIS POST-DISPATCH AUTO INFORMATION

PART SIX. ST. LOUIS, SUNDAY MORNING, JULY 24, 1927. PAGES 1—10A

EMPLOYMENT RISE IN DETROIT BEING NOTED

New Models and Better Business Outlook Aiding Automotive Field.

Special to the Post-Dispatch.

DETROIT, July 23.—A steady increase in the number of men employed here and the natural interest in announcements of the season's new models, has produced a distinctly better feeling in automotive circles. Dealers generally are cheerful, and look forward to a full season. The recent announcement that about 15,000 were taken on in the city's industrial plants in one week is typical of the general character of the news.

Dealers report that their shelves are generally clear of current models, in cases of companies that have not yet made clear their plans respecting new cars. Within a few days, two of the most important divisions of General Motors will announce new lines, both sixes, and one of the larger manufacturers has a new commercial vehicle ready to bring out.

Sales plans are elaborate, respecting presentation of new lines, an indication of the extent to which manufacturers are prepared to spend money and effort for business.

PAVING AT CHILLICOTHE ON U. S. 36 OPENED TODAY

After today travel going west on U. S. 36—the Hannibal-St. Joseph route, via Chillicothe—will not have to detour through Chillicothe to get to points beyond. The paving at this point will today be opened from the intersection of U. S. 36 and U. S. 65 south of Chillicothe to the end of the concrete slab east of Utica. This slab is 6.5 miles long.

Traffic going north from Chillicothe on U. S. 65 must travel over an earth detour beginning at Chillicothe and extending east beyond this point. This detour is six miles long.

The detour on U. S. 65 between Chillicothe and Trenton has been changed at Farmersville, but is well marked and in good condition, according to Highway Division No. 2 at Macon.

U. S. 61, North, to Hannibal Provides Fine Days Outing

Mark Twain and Cameron Caves, Riverview Park and Lover's Leap Among Interesting Points There.

Misguided, probably, by rumors that U. S. Highway 61 north from St. Louis to Hannibal is obstructed at certain points by construction, many motorists have not made this trip, thereby denying themselves a picturesque journey.

This trip is interesting, historically, as well as for its scenery, and can easily be made in one day. The distance one way is 126.2 miles.

Birthplace of Mark Twain.

Hannibal has many attractions not usually found in a town of its size. Primarily, it is significant as the birthplace of Mark Twain and in its environs this humorist concocted most of his fascinating tales. In the south end is Lover's Leap, where, so legend relates, a melancholy chief of the Illinois once leaped to death into the Mississippi River below because a beautiful Indian princess had scorned his love—Mark Twain cave and Cameron Cave, reminiscent of Tom Sawyer and Huckleberry Finn, and Riverview Park.

Riverview Park, at the north end of town, is similar in character to the Chain of Rocks Park in St. Louis. It is on the bluffs of the Mississippi River, with splendid views to north, east and south. Excellent gravel drives wind through its confines, some skirting the edge of the bluffs. At vantage points along these drives lookouts have been erected. There one can see for miles up the Mississippi and far across into Illinois.

Riverview Park Easily Reached.

Riverview Park is reached over an excellent concrete street. On the way, at the foot of Cardiff Hill, is the newly erected statue of Tom Sawyer and Huckleberry Finn. The statue depicts the last meeting of the boys on the occasion of Tom's leaving to go out into the world. It was designed by Frederick C. Hibbard, and the sympathetic treatment with which it has been executed is perhaps due in part to that the sculptor himself was born and reared in Canton, Mo., but a few miles from Hannibal.

Mark Twain Cave and Cameron Cave compare favorably with Onondaga Cave at Leasburg, Mo., though both are smaller than the latter. Admission is charged and guides are furnished. Both have many beautiful stalagmite and stalagtite formations.

The motorist leaves St. Louis over U. S. 40—the St. Louis-Kansas City route, via Columbia—to the subway a mile east of Wentzville, where the new right-of-way of U. S. 61 runs north to Flint Hill. The junction of U. S. 40 and 61 is exactly 38 miles from the Post-Dispatch building. From Flint Hill it is 42 miles to St. Louis.

Detour to Moscow Mills.

From Flint Hill there is an 8.2 mile gravel detour to Moscow Mills. Here one again comes back on U. S. 61.

The main road leads through

Continued on Next Page.

HIGHWAY ATLASES, STATE ROAD AND VICINITY MAPS READY AT POST-DISPATCH

ATLASES of the Eastern and Western sections of the United States, individual road maps of the States, and a map of St. Louis and vicinity, are available at the Post-Dispatch Resort and Travel Bureau, first floor, Post-Dispatch Building, Twelfth and Olive streets.

The atlases are 50 cents each, or 66 cents by first-class mail.

The Eastern States atlas includes the Eastern provinces of Canada and Missouri. The Western atlas includes Illinois, Kentucky and Tennessee.

The State road maps are 10 cents each, or 12 cents by first-class mail.

The maps of St. Louis and vicinity show all roads, lakes and streams within a 50-mile radius of St. Louis and are 20 cents each, or 24 cents by first-class mail.

ALL MISSOURI ROADS IN GOOD CONDITION

Eleven-Mile Detour on U. S. 61 Between Flat River and Farmington Opened.

The highway situation in Missouri remains virtually the same as reported last week. Several heavy rains the past four days did little harm to dirt roads, with warm weather continuing and hot sunshine following each rain.

Earth roads at present are in better condition now than at any time this year. Maintenance crews have about caught up with their program.

Paving Being Pushed.

Paving on the remaining 1927 contracts of virtually 75 miles of concrete in the State is being pushed. In the Webster Groves division, comprising the 11 counties surrounding St. Louis all 1927 paving should be completed Aug. 15 if the present schedule is carried through.

The five miles of State No. 21 between U. S. 61—11 miles beyond Crystal City—and De Soto is rapidly being concreted. About 4000 feet of this stretch is already paved, giving the contractors an edge on their schedule.

No. 50 between U. S. 61—five miles east of St. Clair—and Union is also being paved on schedule, about 2500 feet already being laid.

An 11-mile detour around the paving on U. S. 61—the St. Louis-Memphis route, via Fredericktown and Cape Girardeau—has been established between Flat River and Farmington. This detour is good when dry, but becomes very slippery after rain. Likewise, it is very narrow and should be traveled cautiously at all times. It will be used until the end of 1927.

Williamsburg Detour Abandoned.

A planked detour about 600 feet long at the end of the present paving west of Williamsburg on U. S. 40—the St. Louis-Kansas City route, via Columbia—was put into use today and will be the route of travel for about 10 days, until the new paving at this point is completed.

Where to Go for Finest Scenic Thrills in Colorado

Numerous Short and Long Motor Tours Radiate From Denver and Colorado Springs.

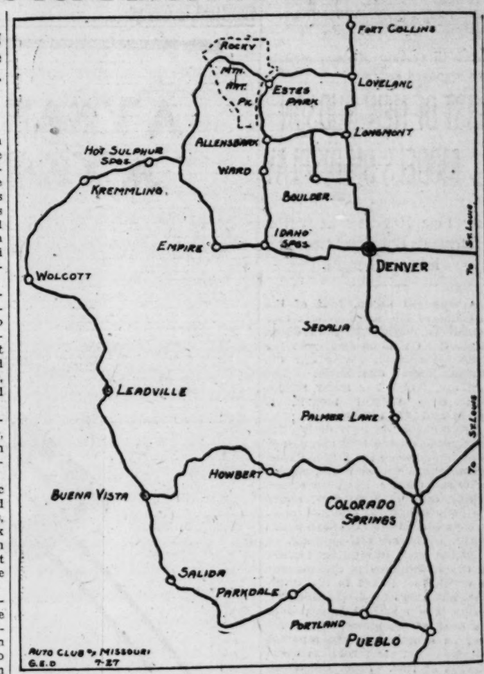
Some of the finest mountain scenery in this country can be viewed in a week to 10 days motoring through Colorado, but one must figure also on six to 10 days additional for the trip from St. Louis to Denver or Colorado Springs and return, for it is a little more than 1000 miles from the Mississippi River to either of the Colorado resort centers.

A trip of surpassing scenic interest runs from Denver via Boulder or Longmont or Loveland to Estes Park and its girdling mountains, then over the 11,700-foot Fall River Pass and down to Grand Lake, back through the mountains, and over the 11,350-foot Berthoud Pass to Denver.

One can spend several days making shorter tours around Denver, and the mountains and glaciers in the Boulder region are justly famous.

From Denver there is a scenic run south to Colorado Springs and Manitou, with their canyons, caves, climb to the top of Pike's Peak and other attractions. One can drive his own car to the summit of Pike's Peak, 14,100 feet above the sea.

A favorite tour runs from Manitou over Ute Pass and via the Pike's Peak Highway to Wilkerson's Divide, whence there is an inspiring view over South Park to the massy Continental Divide, then down through South Park, over Trout Creek Pass, which is 9500 feet above the sea, and to Buena Vista with its superb views of the 14,000-foot peaks of the Collegiate Range—Mts. Harvard, Yale and



Gorgeous Views of Mountains, Good Camping and Fishing Within 1000 Miles of St. Louis.

Princeton. From Buena Vista, the road runs to Leadville with wonderful views of Twin Lakes and Mt. Elbert and Mt. Massive, rivals for the honor of being the highest peak in the Colorado Rockies.

One can return to Buena Vista and take the scenic trip to Salida and then via Canyon City and Pueblo back to Colorado Springs. Or he can continue from Leadville via Tennessee Pass and the canyon of the Grand River to Glenwood Springs, and make the big circle via Grand Junction, Montrose, the Black Canyon of the Gunnison, Monarch Pass, Salida and Canyon City and Pueblo to Colorado Springs. This particular circle trip runs the gamut of Colorado scenery.

Motorists with time to spare can cut south from Montrose into the rugged Ouray and Silverton region and on to Mesa Verde National Park and its cliff dwelling ruins.

Another interesting extension of the Colorado Springs circle trip is to drop south from Pueblo and en-

Continued on Next Page.

Auto Loans

Why owe a lot of little bills and have creditors always on your neck. Borrow enough from us to pay off everybody and pay us back in easy payments. Thousands are doing this and are better off in the long run. Easy rates and terms. Yahlem Finance Corp., 1035 N. Grand.

"AMERICA'S PROVEN FASTEST STOCK CAR"

Three most important speed and stamina records are held by

The "Challenger"

SAFETY STUTZ



The Car that is Safest — *Has the Right to be Fastest*

HIGHEST Mileage in 24 Hours, by a fully-equipped, standard, stock 5-passenger Sedan, just as delivered to the buyer: 1642.58 miles; at the average speed of 68.44 miles per hour, including stops.

Fastest Time for 1000 Miles, by a fully-equipped, standard, stock 5-passenger Sedan, just as delivered to the buyer; at the average speed of 67.771 miles per hour, including stops.

Fastest Time for 50 Miles, by a standard, stock 2-passenger Speedster, just as delivered to the buyer except for removal of fenders and running-boards on A. A. A. ruling; at the average speed of 85.32 miles per hour. (Record for 300-in. displacement class.)

All Records carry A. A. A. Certification.

Exact duplicates of these prize-winning cars at our showroom for demonstration and sale.

BENJAMIN MOTOR COMPANY
JEROME J. BENJAMIN, Manager
Telephone: JEfferson 0234
3021-23 LOCUST STREET SAINT LOUIS, MISSOURI

~~10x18~~ Garage
Only
$130
For a Limited Time



Why pay rent or leave the car outdoors? For $130 we will build on your premises this substantial garage, complete with windows, service door and one coat of paint.

Come to our office and inspect the sample garage.

Open Saturday Afternoon and Sunday. Phone GRand 7839.

Terms: Cash, or a liberal monthly payment plan.

QUICK LOCK FREE with each garage. Enables you to open doors from alley.

Manchester Manufacturing Co.
1210 S. Vandeventer St. Louis
Builders of Cottages, Bungalows and Schools.

WE BUILD GARAGES ANY SIZE YOU WANT.

GET OUR HOME BUILDER'S BOOK FREE

NEW AND BETTER
GABRIEL SNUBBERS
Gabriel—and Only Gabriel—Is a Snubber

The New Gabriel Snubbers are so moderately priced that no motorist can afford to do without the greater riding comfort which they bring to any car.

Try a set of the New Gabriels on your car for thirty days, and if you are not completely satisfied with them, we will refund your money.

	Price		Price
Buick 115" and 120" W.B.	$31.25	Nash Advanced Six	$37.00
Buick 128" W.B. (Rear)	17.25	Oakland	31.00
Chevrolet Special set of four	20.00	Oldsomobile Six	28.25
Chrysler Four	28.25	Overland4Whippet(Rear)	14.25
Dodge	31.00	Overland 6 (Rear)	14.25
Essex	28.50	Pontiac	28.25
Ford, Special 1 Front and 2 Rear	15.00	Reo	37.25
Hudson	34.50	Studebaker Special 6	31.25
Hupmobile 6 (Rear)	17.25	Studebaker Standard 6	31.00
Nash Light 6	28.00	Wolverine	31.50
Nash Special 6 (Rear)	17.50	Attaching Charge	
		Four Snubbers	$2.50
		Three Snubbers	$1.80

Gabriel Snubbers are always sold on a 30-day, money-back guarantee.

Gabriel Snubber Sales and Service
H. C. Merry, Inc.
LIndell 6771 3920 Lindell Bl.



323

STILL 6's More 6's sixes 6's

1-2-and 3-TON Federal Sixes

NOW *available*

6's

Six-cylinder advantages—so thoroughly proved to truck owners by the Federal Big Six—are now open to operators of one and two-ton trucks.

These new Federals have exclusively truck engines with high turbulence heads for greater power and gasoline economy. Engine supports are rubber cushioned. A "Triple Seal" keeps oil, gas and air pure to save bearings. These and other costly features make high speed possible at low expense for operation and upkeep.

Like all Federals, they are trucks *all through*. They are the fruits of Federal's three years of experience in the six-cylinder field—17 years of building motor trucks exclusively.

Besides these three new Sixes, other new models have been added and vital improvements matle in every chassis. These make the Federal line of Fours and Sixes the most complete in the industry today. Every unit of strictly modern design and thoroughly tested truck construction—every Federal the same high-grade business investment.

Come in and see these new models.

DIRECT FACTORY BRANCH
FEDERAL MOTOR TRUCK SALES CORPORATION
4022 West Pine Boulevard, St. Louis, Mo., Phone LIndell 6290

FEDERAL
ALL SIZES TRUCKS FOURS & SIXES

New Hudson Super-Six Standard Sedan



Many new features not incorporated in present Hudson models are found in this new Hudson super-six standard sedan.

We Make Old Fords Like New

Completely finished in six days at a very low cost.

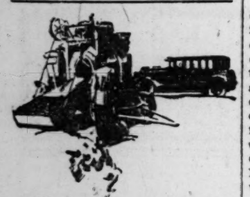
We give the same guarantee as on a brand-new Ford. Pay in ten monthly installments if you wish.

We Specialize in Remaking Old Fords

All of our foremen and most of our workmen have been with us for ten years, working on Fords only. There are no better Ford mechanics anywhere. We have one of the most complete stocks on genuine Ford parts in America. Our equipment of the finest. No better auto painting than ours.

Drive your old Ford in and let our Supt., Walter Paul, look it over. He will tell you how little it will cost to make it like a new one.

CARONDELET MOTOR CO.
Authorized Ford Dealer
3857-3869 SOUTH GRAND
(10 Minutes South of Grand & Olive)



Stationary Engine Operators

If you operate a cement-mixer, a compressor, or any type of stationary engine-driven equipment just install a set of Champions if you want the dependability, the efficiency and economy that makes Champion the *better* spark plug.

Champion is the better spark plug because of its double-ribbed sillimanite core—its two-piece construction and its special analysis electrodes.

Champion X—for Fords 60¢

Champion—Cars other than Fords 75¢



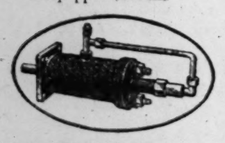
CHAMPION
Spark Plugs
TOLEDO, OHIO

For your protection be sure the Champions you buy are in the original Champion cartons.

SAFECO



Quick
Positive
Brake action—
When your
HYDRAULIC BRAKES
Are equipped with the



SAFECO COMPENSATOR
No More Pumping
No More "Bleeding"
No Dragging Brakes

A user writes: "After a sixty mile trip I noticed both right hand wheels covered with oil. I found that these two wheel cylinders were leaking so badly that I had lost half a tank of brake fluid. Despite this loss I had noticed no change in my brakes."

Ask Your Dealer About It.

SAFETY PRODUCTS CORPORATION
4350 LOCUST BLVD. ST. LOUIS (6)

FIRST OF NEW HUDSON MODELS ON DISPLAY

New Line Has Few Body Refinements But Many Radical Engine Changes.

A standard sedan, first of the new line of Hudson super-six cars announced recently by the Hudson Motor Car Co., is on display by the Hudson-Frampton Motor Car Co. Hudson-Essex distributor. The new car, which has many refinements over present models, is priced at $1626 delivered.

Little change in body design has been made on the new car. Body beading and hood beading has been added, and a wicker panel, adding to its rackishness, has been placed behind each rear window, above the body moulding. Another interesting addition are Parabean headlamps, which are self-focusing.

The most interesting feature of the new motor is the manner in which fuel is fed to the cylinders, and there fired. In this new design, the manifold is cast into the head of the motor, with passages so arranged to the separate cylinders that each receives equal charges of fuel. From the manifolding, the fuel enters the cylinders by an entirely new plan—a design which centers around the F-head type of valve arrangement, with the intake valve in the head and the exhaust valve at the side of the combustion chamber.

"The intake valve is located in the combustion chamber so that it overlaps in part the exhaust valve, which is placed below it. Thus coming in from above, the fuel enters the combustion chamber freely through a large-sized valve. If there is any heavy wet mixture in the fuel, it drops directly on the exhaust valve below. As this valve becomes heated as soon as the motor starts firing, this heavy gas is immediately vaporized and passes into the cylinders in an ideal condition for firing. At the same time the dropping of this mixture on the exhaust valve helps keep that unit at a more moderate temperature, adding to its life.

Prolonged tests of this motor have proved, it is said, that this feature of design prevents the difficulty of raw gasoline entering the cylinders, thence draining down the cylinder walls to cause dilution of the motor oil. The exhaust valve is a highly effective 'hot-spot,' built within the motor itself.

"In the actual firing of the fuel, even more important advances have been perfected. Fuel compression has been raised to an exceptionally high degree. In all modern motors this is recognized as requisite to high efficiency, but the problem has been to avoid fuel 'knocks.'

"Hudson design accomplishes this by the shape of the combustion chamber and the location of the spark plug. Instead of being placed at the center of the combustion chamber the plug is located to the extreme side, near the two valves. When a spark is generated, the first explosion of the highly compressed fuel is extremely sharp. But the first effects are localized in the small chamber around the valves, and serve chiefly to seat the valves very tightly. The flame then spreads over into the cylinder. There is exercises a pushing rather than an explosive effect upon the piston. The effect may be likened to modern cannon explosives—which push the projectile all the way down the barrel."

WHERE TO GO FOR FINEST SCENIC THRILLS IN COLORADO

Continued From Preceding Page.

ter the Spanish Peaks Playground region, the San Isabel forest and the gorgeously scenic Sangre de Cristo Range country, either from Walsenberg or from Trinidad.

Any of these trips will take the motorist to many 13,000 and 14,000 foot mountains, thrillingly deep and rugged canyons, thousands of ideal camping places, and fishing streams beyond numbering.

U. S. 61 NORTH, TO HANNIBAL PROVIDES FINE DAY'S OUTING

Continued From Preceding Page.

Troy to Eolia, a distance of 21 miles, all of which is gravel. From Eolia the road continues through Louisiana to Frankfort, where the speedometer should register 108 miles.

A new right-of-way is now being built from Eolia through Bowling Green to Frankfort, which when complete will eliminate Louisia. and shorten U. S. 61 by approximately 20 miles.

Between Frankfort and New London—a distance of 7.8 miles—the new cor rete of U. S. 61 is open to travel. The 10-mile stretch from New London to Hannibal is gravel.

CHEVROLET SALES CHIEF VISITS ST. LOUIS PLANT

David E. Ralston, formerly regional manager of the Chevrolet Motor Car Co. factory branch here, and now assistant general sales manager at Detroit, was a visitor at the St. Louis plant this week.

A day following his arrival, Ralston, accompanied by A. W. L. Gilpin, regional sales manager here, departed for Memphis to inspect the new parts and service building of the Chevrolet Motor Car Co. branch there, which is to be in operation in August.

J. H. COLE NEW OLDS SALE PROMOTION MANAGER HERE

J. H. Cole, for three years factory representative in Missouri for Olds Motor Works, has been appointed sales promotion manager of the Olds Motor Works here, according to R. L. Samuels, general manager of the branch.

Cole succeeds L. R. Roebke, a Indianapolis man, who was sales promotion manager here for the past several months.

NASH TO HOLD "COME DRIVE" WEEK JULY 27 TO AUGUST 3

The Nash Motors Co., dealers throughout America, will conduct a nation-wide "Come Drive" week from July 27 to Aug. 3. During this period the public will be invited to ride in the new Nash models recently introduced.

In St. Louis the Southwest Nash Co., 3000 Locust street, and its 12 dealers in the St. Louis metropolitan district will carry out the program.

"The purpose of national "Come Drive" week," says F. C. McDonald, president of Southwest Nash Co., "is to give every one who is interested in automobiles an opportunity to see for himself how far Nash motors has gone in engineering and construction of these new cars in the matter of performance and comfort. We want everyone to know all about the new Nash and it makes no difference whether those who participate in the courtesy drives are in the market for a new car or not. Dealers and salesmen during this period will not talk sales."

REID

REID SPECIAL POLISH

Makes your Duco or lacquer finished automobile sparkle

The cleaning and polishing of Duco or Lacquer finishes is quickly and easily done with Reid Special Polish! It's amazing—astounding how fast you can do it. Get a bottle today—try it—see for yourself what a beautiful luster Reid's gives! If unobtainable at your dealers, get it direct from

REID MFG. CO., 3955 Easton Ave., St. Louis, Mo.

TOYS

ANYTHING ON WHEELS

Bicycles, Velocipedes, Scooters, Sidewalk Bikes, Kiddie Cars, Coaster Wagons, Toy Automobiles, Wheels, Tires, Parts and

Repairing of All Makes

J. F. BALLAK & CO.
100 N. 12th CORNER CHESTNUT

A YEAR OLD AND A YEAR AHEAD

UP UP UP

Whippet sales are climbing fast



Over 110,000 Whippets were sold the first year—an unprecedented record for a new car. Greater economy, 4-wheel brakes, more room and superior quality are what light car buyers are demanding!

Superior Quality
New Low Prices

	Whippet	Whippet "Six"
Coach	$625	$795
Touring	625	765
Roadster	695	825
Coupe	625	795
Sedan	725	875
Landau	755	925

Prices and specifications subject to change without notice. Prices f. o. b. factory. Willys-Overland, Inc., Toledo, Ohio

Utmost economy—In the A. A. A. Coast-to-Coast economy run Whippet set a new record of 43.28 miles per gallon.

Only light car with 4-wheel brakes as national standard equipment, and the world's lowest-priced car with this modern safety feature.

Roomiest car in its price class—Gives several inches more leg room than any other light car.

Greater speed and pickup—55 miles per hour—accelerates from 5 to 30 miles per hour in 13 seconds.

Lower center of gravity—Insures safer driving at all speeds.

Full-vision bodies—Narrow body posts on enclosed cars permit greater driving visibility.

Oversize balloons—for extra mileage and added comfort.

Snubbers—For maximum riding comfort.

Force-feed lubricating system—As on cars costing $1000 or more.

Adjustable steering wheel—Fits any driver.



The unique body and dash construction of the Whippet provides several more inches of leg room for the front seat passengers, greatly increasing comfort.

Whippet

J. M. LEDERER & CO., Inc.
3128 Locust Bl.
Phone JEfferson 1688

WILLYS-OVERLAND, Inc.
23d and Locust Sts.
Phone CEntral 4540

THUNER MOTOR COMPANY
3338 South Jefferson Av.
Phone PRospect 1265

ROSE MOTOR CO.
2807 Bellevue Av.
Maplewood, Mo. Highland 1049

RAY'S MOTOR SALES CO.
1416 Nineteenth St., Granite City, Ill.
TRi-City 1620M

HERTEL GARAGE AND SERVICE STATION, Affton, Mo.
Phone Riverside 1560

M. J. RYAN MOTOR SALES CO.
Nameoki Rd. and State Highway,
Granite City, Ill.
TRi-City 1294

Metropolitan Dealers:

A-D MOTOR CO., Inc.
6812 Gravois Av.
Riverside 2404

BLEDSOE-KOHLER MOTOR CO.
3406-10 N. Union Bl.
Forest 5730

DORN AUTO COMPANY
7013 Page Av.
3142 Morganford Road
Phone CAbany 8527

FRANKE MOTOR COMPANY
Hamilton and Ridge Avs. and
5173 Easton Av.
Phone FArkview 3800-3801

GUSTAVSON GARAGE, Inc.
1538 Tower Grove Av.
GRand 0270

PINE LAWN AUTO & ELECTRIC CO.
6165-69 Natural Bridge Road
CAbany 7170

KOHLER MOTOR CO.
5033 Delmar Bl. FOrest 1566

J. H. MACHENS
St. Charles, Mo.
Phone St. Charles 621

EAST ST. LOUIS DEALERS:

HARDING MOTOR CO.
622 St. Louis Av., E. St. Louis, Ill.
Phone EAst 7300

MOORE-ROEWE MOTOR CAR CO.
1020 Illinois Av., E. St. Louis, Ill.
EAst 6525

From days when the anci
conceived the sun as a cha
of fire sped by steeds of fl
men have dreamed and str
to harness heat to useful po



A Gre
to t

Turn

This new companion i
in all other types, into
Together they combi
efficiency in power tr
It makes Hudson the
Steam
The new Hudson motor
power from standing sta
mighty and elastic power
at all speeds this power i
instantly answerable to t
throttle. In it are combine
snap and performance
motor, with the smoot
compression type.

Spark knock heretofore

HUD

Suburban Motor Company, Inc.
23-25 Meramec, Clayton, Mo. WYdown

Spiegelberg Auto Co.
6806 Olive Street Road, University City, FArkview

MISSOURI DEALERS

Freeman-Sutter Motor Co., Boonville, Mo.
C. B. Hamilton, Cuba, Mo.
Lansing Motor Co., Cape Girardeau, Mo.
Missouri Motor Co., Columbia, Mo.
Mo-Way Battery Station & Garage, California, Mo.
Farmington Motor Co., Farmington, Mo.
Fayette Hudson-Essex Co., Fayette, Mo.
W. T. Neal, Fulton, Mo.
F. J. Plass, Herine, Mo.
L. Nichols, Ironton, Mo.
S. E. Grant, Jefferson City, Mo.
Warrenton
Ray F. Mc
H. J. Mc
Ryland E
State Hig
Buckner's
J. L. Ho
F. J. Coff
Buckner's
J. H. Sc
Plato, Mo
H. G. Ho

TOYS
ANYTHING ON WHEELS
Bicycles, Velocipedes, Scooters, Sidewalk Bikes, Kiddie Cars, Coaster Wagons, Toy Automobiles, Wheels, Tires, Parts and
Repairing of All Makes
J. F. BALLAK & CO.
100 N. 12th CORNER CHESTNUT

From days when the ancients conceived the sun as a chariot of fire sped by steeds of flame, men have dreamed and striven to harness heat to useful power.



A Great Companion Invention to the Super-Six Principle -

Turns waste heat to power

This new companion invention to the Super-Six Principle converts heat, heretofore wasted in all other types, into useful power.

Together they combine the highest efficiency in power generation, and the maximum efficiency in power transmission ever achieved within our knowledge.

It makes Hudson the most economical car per pound weight in the world.

Steam Engine Smoothness and Power

The new Hudson motor delivers a flood of rugged power from standing start closely resembling the mighty and elastic power of the steam engine. Yet at all speeds this power is buoyant, vivacious and instantly answerable to the lightest touch of the throttle. In it are combined all advantages of speed, snap and performance of the high compression motor, with the smooth flexibility of the low compression type.

Spark knock heretofore characteristic of the high-compression motors is eliminated. Ordinary gasoline gives the performance results sought through special and higher-priced fuels. By Hudson's method of vaporizing raw gasoline that enters the combustion chamber, oil dilution is prevented, and heat formerly wasted through the exhaust becomes useful power.

In all ways today's Hudson is the greatest ever produced. And it is natural that its public reception surpasses anything in Hudson history.

Now On Display

HUDSON SUPER-SIX

Standard Coach	$1285
Standard Sedan	1385
Custom Built Models	
Phaeton	$1600
Brougham	1575
7-Passenger Sedan	1850

All prices f. o. b. Detroit plus war excise tax

HUDSON *Super-Six*

METROPOLITAN DEALERS

WEST

Suburban Motor Company, Inc.
33-25 Meramec, Clayton, Mo. WYdown 0820

Spiegelberg Auto Co.
6506 Olive Street Road, University City, PArkview 3082

Barker Motor Car Co., Inc.
7486 Manchester Av., Maplewood, Mo. Hiland 2123

Kingchester Motor Co.
Manchester and Kingshighway GRand 6641

NORTH

Easton Motor Sales Co., Inc.
5829-31 Easton Av. CAbany 8829

A. B. C. Auto Sales and Investment Corp.
3517-19-21 Page Bl. LIndell 2898

Northwest Motor Car Co., Inc.
5220 Natural Bridge Av. FOrest 5401

EAST

Hunt Motor Co.
Granite City, Ill. Tri-City 1227

Byerly Auto Co.
East St. Louis, Ill. EAst 104

SOUTH

Lebens Hudson-Essex Co.
Cherokee and Gravois PRospect 0956

South Side Motor Sales Co.
1720 Lafayette Av. Victor 1822

Winters Auto Sales and Service
2315 S. Broadway HUmboldt 0639

Southwest Sales Co.
4930 Southwest Av. GRand 6688

HUDSON-FRAMPTON

Two Salesrooms:
Locust at Lindell
and
4525 Delmar Bl.

DISTRIBUTORS
Phone: JEfferson 3100
OPEN EVENINGS AND SUNDAY

Maintenance and Parts:
4517-4535 Delmar Bl.
Night and Sunday Service
Phone JEfferson 3370

TERRITORY DEALERS:

MISSOURI DEALERS

Boonville, Mo.
Cuba, Mo.
Cape Girardeau, Mo.
Columbia, Mo.
California, Mo.
Farmington, Mo.
Fayette, Mo.
Fulton, Mo.
Herina, Mo.
Ironton, Mo.
Jefferson City, Mo.
Louisiana, Mo.
Moberly, Mo.
Morrison, Mo.
Mexico, Mo.
Manchester, Mo.
Olney, Mo.
Poplar Bluff, Mo.
Rolla, Mo.
St. Charles, Mo.
Stover, Mo.
Ste. Genevieve, Mo.
Troy, Mo.
Waynesville, Mo.
Washington, Mo.
Warrenton, Mo.
Wellsville, Mo.
Anna, Ill.
Benton, Ill.
Belleville, Ill.
Carrollton, Ill.
Collinsville, Ill.
Centralia, Ill.
Carlyle, Ill.
Cairo, Ill.
Chester, Ill.
DuQuoin, Ill.
Edwardsville, Ill.
Greenfield, Ill.
Gillespie, Ill.
Greenville, Ill.
Golconda, Ill.
Herrin, Ill.
Hillsboro, Ill.
Highland, Ill.
Johnston City, Ill.
Jacksonville, Ill.
Lebanon, Ill.
Litchfield, Ill.
Murphysboro, Ill.
Metropolis, Ill.
Marion, Ill.
Mt. Vernon, Ill.
Mt. Olive, Ill.
Meredosia, Ill.
Nokomis, Ill.
Pinckneyville, Ill.
Salem, Ill.
Staunton, Ill.
Virden, Ill.
West Frankfort, Ill.
Winchester, Ill.
Wood River, Ill.
Fulton, Ky.

Wernert Motor Co.
Ray F. McDonald Hudson-Essex Co.
H. J. Mertens,
Ryland E. Pearl,
State Highway Garage,
J. L. Hammonds,
F. J. Collins,
Buckey's Garage,
J. H. Machens,
Fajen Motor Co.,
H. O. Haertling,
M. T. Janes.
W. L. Burchard,
Thorman Sales Co.,
John F. Uptegrove,
Wellsville Hudson-Essex Co.,
Phil Taylor,
T. H. Hess,
J. W. Williams,
Meckfessel Motor Co.,
Borlin & Pranger,
Jess L. Bitzer,
Lawrence Schilling,
Vehicle Supply Co.,
A. C. Welge,
Hudson-Essex Sales Co.,
Claude Bell,
H. F. Bycroft Jr.,
Central Garage Co., Inc.,
R. H. Williamson,
Herrin Auto Co.,
Langenfeld Motor Co.,
George Cassens,
Arbeiter Motor Sales,
Zuber Motor Car Co.,
Gerstenecker Bros.,
Earl Blankenship & Co.,
Chas. M. Strawn.
Chas. W. Nilson,
J. N. Green Motor Car Co.,
Hudson Company,
Hudson-Essex Motor Sales,
Mt. Olive Garage Co.,
G. M. Steinberg.
Kettlekamp Auto Co.,
Hudson-Essex Motor Sales,
Palmer's Garage,
W. F. Niederholer,
Burtschi Motor Co.,
West Frankfort Hudson-Essex Sales Co.,
Scott County Auto Sales Co.,
Edward J. Sido,
Chas. Brann,

KOHLER MOTOR CO.
3 Delmar Bl. FOrest 1564
J. H. MACHENS
St. Charles, Mo.
Phone St. Charles 621
EAST ST. LOUIS DEALERS:
HARDING MOTOR CO.
622 St. Louis Av., E. St. Louis, Ill.
Phone EAst 7300
MOORE-ROEWE MOTOR CAR CO.
1020 Illinois Av., E. St. Louis, Ill.
EAst 6525

BUICK

1927

VESPER BUICK AUTO CO.
Distributors in Eastern Missouri,
Southern Illinois, Western Kentucky
ST. LOUIS, MO.

* * *

Metropolitan Retail Dealers

VESPER BUICK RETAIL SALES DEPT.
Grand and Lindell,

WEST SIDE BUICK AUTO CO.
Kingshighway and McPherson,
Northwest Branch—6531 Easton Av.

SOUTH SIDE BUICK AUTO CO.
3654 South Grand Bl.

KUHS BUICK CO.
2337 North Grand Bl.

SCHNURE MOTOR CO.
2216-18 Locust St.

E. A. DODGE MOTOR CO.
1905-7 Madison Av., Granite City, Ill.

EAST SIDE BUICK CO.
1106-8 Illinois Av., East St. Louis, Ill.

WEBSTER GROVES MOTOR CO.
Gore & Lockwood, Webster Groves, Mo.

Now on display at all

FOR THE 24TH YEAR BUICK HAS AGAIN FULFILLED THIS PROMISE- ~WHEN BET

LOOK for 1928

VESPER BUICK AUTO CO.

Distributors in Eastern Missouri,
Southern Illinois, Western Kentucky
ST. LOUIS, MO.

* * *

Metropolitan Retail Dealers

VESPER BUICK RETAIL SALES DEPT.
Grand and Lindell

WEST SIDE BUICK AUTO CO
Kingshighway and McPherson
Northwest Branch—6531 Easton Av.

SOUTH SIDE BUICK AUTO CO.
3654 South Grand Bl.

KUHS BUICK CO.
2337 North Grand Bl.

SCHNURE MOTOR CO.
2216-18 Locust St.

E. A. DODGE MOTOR CO.
1905-7 Madison Av., Granite City, Ill.

EAST SIDE BUICK CO.
1106-8 Illinois Av., East St. Louis, Ill.

WEBSTER GROVES MOTOR CO.
Gore & Lockwood, Webster Groves, Mo.

at all Buick dealers

S PROMISE- -WHEN BETTER AUTOMOBILES ARE BUILT-BUICK WILL BUILD THEM

MANY IMPROVEMENTS IN NEW BUICK CARS

Engine Power Increased—Gear Shift Now Standard—Handsomer Body Lines.

Twelve luxurious new closed Buick models and four de luxe open Buicks—all with standard gear shift, more powerful engines, new two-tone interiors, new radiator and hood lines, lower bodies and many other improvements—are being shown in St. Louis today by the Vesper-Buick Automobile Co., distributer, and its associate dealers. Prices at the factory have not been changed.

The new lines and color schemes, as shown at a specially staged and lighted display to Buick dealers of the territory Tuesday, evoked continual applause from the automobile men. They were equally enthusiastic over the engine and chassis improvements.

Greater Riding Comfort.

Riding comfort is emphasized in the new Buicks. Hydraulic shock absorbers are standard both front and rear, having been built into the car together with new and more flexible springs. Seats and cushions have been specially built and tailored for comfort.

Interiors are in contrasting colors, seats being in a different shade than side walls and head lining. Upholstery is a special mohair plush. All closed models have arm rests.

Steering wheel posts are adjustable. The wheel has been designed to suit any sized hand or arm length. Driving seats in two models may be moved an inch forward or backward.

All light controls are on the top of the steering post.

A new two-way lock locks both ignition and steering wheel, but does not lock the wheel by the mere act of shutting off the ignition. Drivers who park with wheels slightly turned toward the curb, to prevent rolling, enjoy the same protection against theft as others, with the new Buick. They may turn the wheel lock to the "locked" position, after so parking, with the assurance that the car will stay put. The lock will snap into place the instant the wheels are straightened.

Looks Improved.

Buick lines are lower than ever before, partially due to a new frame which permits powering bodies two inches on the series 115 and three inches on the series 120 and 128 without lessening road clearance.

Don Lee type windshields, which can be folded forward, have been adopted for the touring and roadster models, which marked gains in beauty of line.

All models are wider and roomier, and all closed models have new roof lines. Radiator shells have been deepened and changed somewhat in lines, so that Buick hoods are even more attractive than before. Elimination of the vertical molding on either side of rear body panels is an improvement in sedan bodies. Narrowing windshield side pillars and top bar insures even clearer vision. The Buick radiator emblem also has been redesigned.

Buick fenders are now of the custom-built, full rounded crown type. Massive headlights, redesigning of the bottom curve of the radiator shell, and distinctive three-bar bumpers are among other refining touches.

There is also a new Buick combination tail light, stopping light and backing light.

Buick Engine Improved.

The Buick engine is, in the main, the same power plant. As in the 1927 models, the counterweighted crankshaft and torsion balancer absorb vibration, making the engine exceptionally smooth and quiet running. The vacuum ventilated crankcase, oil filter, air cleaner and thermostatic water control are retained.

But certain engine improvements have given the new Buicks even greater speed, getaway and hill-climbing ability. The increased power gives a reserve that is of marked value in driving in traffic or on the grades.

Scientific design of Buick's cylinder head, in light of engineers' long study of combustion problems, has increased the portion of fuel transformed into useful power, thereby bettering performance. The new head is of the spherical type and is non-detonating.

Tighter seating of valves, and consequent saving of power, result from a new head design whereby the valve seats are more evenly cooled. Still further power increase is assured by enlargement of the entire exhaust system.

A quick-acting warm air heater, which delivers pure heated air to the car's interior at touch of the dash control, is special equipment.

All four wheels are carefully balanced to insure even running.

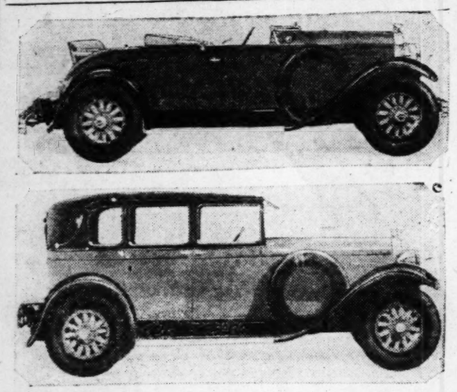
There is no gap between the rear fenders and the frame in Buicks for 1928. The gasoline tank cover and wings cover all holes, giving a finished appearance.

Improvements in the tire carrier obviate danger of breaking brackets by carrying two spares.

Even the foot rest is covered with high grade carpet material, matching the floor covering.

Incidentally, it is possible to change one of the new Buicks back to the old Buick gear shift. But the standard shift can not be installed in a 1927 or older Buick.

How the New Buick Cars Look



Top—Touring model of the new Buick line, showing Don Lee type windshield which can be folded forward, markedly improving the looks of a car.

Below—One of the 4-door models of the new Buick.

WILSON MOTOR CAR HEADS ATTEND FACTORY MEETING

George A. Krauss, president of the Wilson Motor Car Co., Paige distributer, and S. A. Dinwiddie, sales manager for the company, left St. Louis Wednesday to be present at the distributers' convention of the Paige-Detroit Motor Car Co. at Detroit. At the meeting the Graham brothers, who recently acquired the Paige interests, will outline their operation policies which go into effect August 1.

235,000 CARS BUILT BY CHANDLER IN 15 YEARS

Company Started With 100 Men—3000 Are Now Employed in Various Duties.

During the 15-year period it has been in business the Chandler Motor Car Co. has paid $31,939,412.82 to its workmen and has made 235,379 cars.

Officials of the organization have always held that a motor car manufacturer should build all of its cars and, to this end, the company makes 95 per cent of everything that enters into its cars and, at the present time is manufacturing practically all of its own bodies.

Two great plants are completely equipped with the latest type of machinery and nothing has been spared to provide the finest tools obtainable to make motor cars.

The company first started manufacturing automobiles in a small plant having only 48,000 square feet of floor space. There were only 100 employes at that time.

Today the large Chandler plants cover 885,761 square feet of floor space and 3000 men are employed by the organization.

One of the most interesting places is the experimental research laboratory in the Euclid plant where there is great activity day and night.

A score of experimental engineers and mechanics are always at it testing, proving, tearing down, building up, changing this motor part and that to the thousandth part of an inch in order to increase the efficiency of Chandler power plants so that owners of these cars may have the best that the industry offers.

Tire Dealers Hold Meeting.

The July meeting of the Associated Tire Dealers of St. Louis was held Tuesday evening at the Claridge Hotel beginning at 8 o'clock. James Merrill, president of the association, presided.

Complete MOTOR REBUILDING
FORD, $22.50; DODGE, $36.50; PACKARD, $47.50
Reboring—Cylinder—Regrinding Pistons, Pins, Rings and Labor Incl.
AUTOMOTIVE MACHINE SHOP
4973-75 Easton. Phone FOrest 4496.

DIVIDENDS ASSURED
ON YOUR VACANT SPACE
PAY NO MORE GARAGE RENT
BECAUSE $5.00 CASH
Balance in 24 Months
LIKE RENT

Brick Garages
Porches and Porch Enclosures
Remodeling and Repairing
PLACES A PERFECT-BUILT GARAGE On Your Premises
E. L. RIDKER CO., 4060 West Pine Bl.
Builders of "Perfect-Built Garages and Homes"
Lindell 9350 PARKVIEW 4280-W
Without any obligation to me, please send more information on the items checked below.
Name..... ☐ Garages
Address..... Phone..... ☐ Porches
Tune in on Station WIL ☐ Repairs

NEW OAKLAND-PONTIAC DEALER

The Clay Goodloe Motor Co., 5841 Delmar boulevard, has been appointed authorized Oakland-Pontiac dealer, according to E. A. Hatfield, president of the Mississippi Valley Motor Car Co., Oakland-Pontiac distributor.

Clay Goodloe, active in St. Louis automotive circles for the past several years, is president of the new firm.

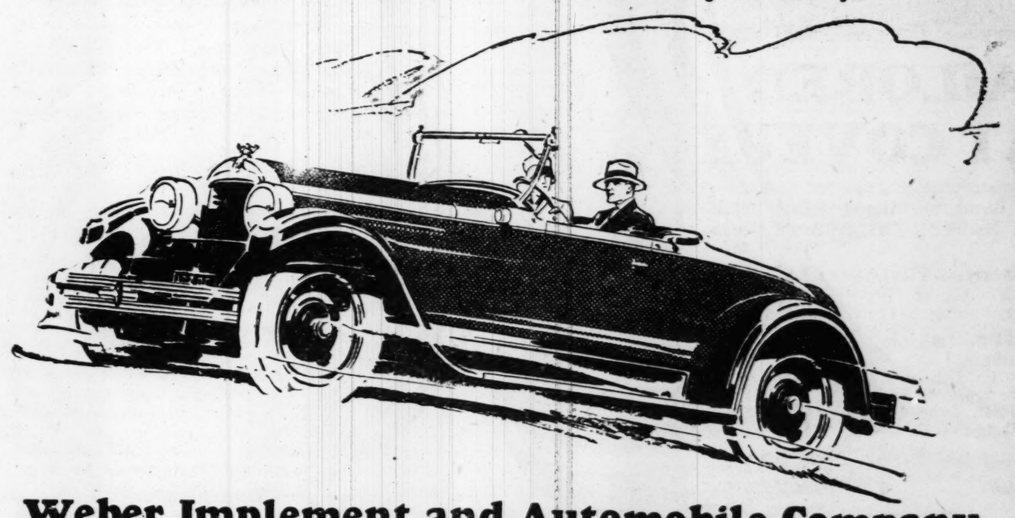
Auto Loans
Why be short of cash and worry about bills. Borrow on your car in a courteous, dignified, confidential manner. Thousands do it. We are reliable. Over 6000 satisfied customers.
YAHLEM FINANCE CORP.
1035 N. Grand.

For Real Estate investments or Homes see the Real Estate pages.

No One Ever Regretted Buying Quality
Goodrich Silvertowns
TIRES on Credit
$1.00 PER WEEK
PAY AS YOU RIDE
GREENE'S
ORIGINAL 12-PAYMENT PLAN
404 N. 9th Street
3300 Washington Bl. 3246 S. Grand Bl.

SEND your WANT AD to the POST-DISPATCH and GET RESULTS—3-time Ads ALMOST CERTAIN for ANYTHING.

New Engine!
1½-Ton-$1245
2-Ton-$1445
(CHASSIS PRICES F. O. B. DETROIT)
GRAHAM BROTHERS TRUCKS
These sturdy trucks are powered by the New Engine—the finest ever built into a Graham Brothers Truck.
Only great volume production makes possible such low prices.
More power . . . More speed . . . Less fuel . . . See them!
¾-Ton 1-Ton 1½-Ton 2-Ton
Associate Dealers:
J. W. DUGAN HERCULANEUM, MO.
LAU MOTOR CO. 7823 Ivory
BRITT MOTOR CO. 6227 Natural Bridge
TATE MOTOR COMPANY, INC.
WASHINGTON AT GARRISON JEfferson 1241
SOUTH BRANCH, 5626 GRAVOIS RIverside 5460
WEBSTER GROVES BRANCH WEbster 3210
Associate Dealers:
TOWNSEND MOTOR CO. 6701 Olive Street Road
UNIVERSITY CITY
TURNBULL MOTOR CO. TROY, MO.
TURNBULL-BUSHMAN MOTOR CO. ST. CHARLES, MO.

This Brilliant Achievement
HYPER-EXPANSION
-the reason why Hupmobile 8 leads the eights in every single phase of performance
You cannot drive the distinguished Hupmobile Eight for ten minutes without being startled and delighted by its differences in performance.
Hyper-expansion of fuel in Hupmobile's magnificent straight-eight engine is the reason—and you'll readily admit it is convincing.
Where fuel expansion in average-good motor car engines is rated from 65 to 80 per cent—and in the better makes from 80 to 100 per cent—in the Hupmobile Eight, it actually rates 116 7-10 per cent.
Obviously, the Hupmobile Eight's greater degree of fuel expansion insures a correspondingly greater efficiency in operation and performance—more power, more speed, faster acceleration, greater smoothness and marked economy.
Since its first Eight was built, Hupmobile has offered hyper-expansion as a regular engineering feature of every car of the straight-eight type—the first to perfect this ideal which is coveted and now striven for by every other maker in the industry.
Let us place a Hupmobile Eight at your disposal—for you to make whatever tests you wish—to discover for yourself the impressive difference it makes in every phase of performance.
Fourteen Distinguished Body Types—priced from $1945 to $5795 f. o. b. Detroit, plus revenue tax. Custom Bodies designed and built by Dietrich.

Weber Implement and Automobile Company
19th and Locust Sts.—Hupmobile Corner
5000 GRAVOIS
HUPMOBILE DISTRIBUTORS SINCE 1914
Belleville Branch, High and B Streets, Belleville, Ill.
7195 MANCHESTER (Maplewood)
HUPMOBILE DEALERS
ILLINOIS
Alton—J. C. Shinpaugh Motor Co.
Carlyle—F. G. Mead.
Cairo—J. E. Herman.
Columbia—Gundlach Motor Co.
East Alton—H. H. Mead Motor Co.
East St. Louis—Fasig-Weber Motor Co.
Edwardsville—H. H. Mead Motor Co.
Fairfield—Wayne Motor Sales.
Granite City—K. Hammond Motor Co.
Harrisburg—Egyptian Motor Sales Co.
Highland—S. L. Jenny.
Jacksonville—German Bros. Motor Co.
Livingston—Mitchelar & Son.
Lawrenceville—Wilson Motor Co.
Marine—Jos. Pohl.
Mattoon—Mattoon Motor Car Co.
Mounds—J. E. Herman.
New Memphis—Oscar Knipp.
Nokomis—C. A. Belsley.
Pana—Edw. McKee & Son.
Petersburg—John Hofing.
Quincy—Hilgenbrink Garage and Machine Shop.
Robinson—Wilson Motor Company.
Rosiclaire—C. B. Soward.
Springfield—Wienold Motor Sales Co.
Staunton—Mack's Garage.
West Frankfort—Fain Motor Co.
Wood River—H. H. Mead Motor Co.
MISSOURI
Bowling Green—Staley Motor Co.
Cape Girardeau—Meisner's Garage.
Cardwell—Fleeman's Garage.
Chamois—W. S. Toedtman.
Columbia—Anderson & Wilson Motor Car Co.
De Soto—Jefferson County Motor Sales.
Festus—Jefferson County Motor Sales.
Jefferson City—Cole County Motor Co.
Kirksville—Trultt Bros. Motor Co.
Malden—Ott's Garage.
Moberly—Selbert Motor Company.
Rhineland—Rhineland Garage.
Shelbina—Dimmitt & Arnold Auto Co.
St. Charles—Geo. Schneider.
St. Charles—L. Brucker Stove and Hardware Co.
St. Peters—Geo. Schneider.
St. Louis—C. Horn Electric Auto Co. 4601 Delmar Bl.
Paducah, Ky.—Frenell Auto Co.
1925
THE DISTINGUISHED
HUPMOBILE EIGHT
IN THE FINE CAR FIELD THE TREND IS UNDOUBTEDLY TOWARD EIGHTS

SPEED OF 65 M. P. H. FOR NEW DODGE CARS

Four-Door Sedan of New Line Just Introduced Lists at Record Low Price.

By "SPENCE."

The new Dodge car, introduced to be the "fastest four-cylinder automobile in this country," proved its fleet-foot run Tuesday that claims for a speed of 65 miles per hour are justified. It ought to be fast and powerful; it is both. For it has the same new type engine that was installed in the last Dodge model a few weeks ago, and it is quieter, lighter, more compact and much better streamlined. And that new Dodge four-cylinder engi[ne] runs as smoothly as if it [had] cylinders or more.

Acceleration of the new [car] is swift, sure, zippy—from

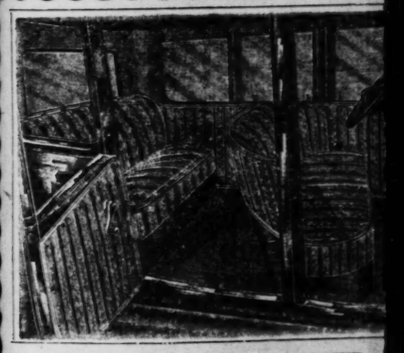
Sedan in New



Four-door sedan model just being shown in St. Lo[uis]

MOTORISTS! TAKE DVANTAGE OF LOW PRICE TIRE SAL

Miller Geared-to-the-Road Cords
30x3 Non-Skid $8.95
30x3½ Regular Clincher Non-Skid... $7.45
32x3½ Miller S. S. Non-Skid.. $ 9.95
32x4 Miller S.S. Non-Skid.... $13.65
33x4 Miller S.S. Non-Skid.... $13.95
32x4½ Miller Non-Skid..... $19.25
33x4½ Miller Non-Skid..... $19.45
34x4½ Miller Non-Skid..... $19.95
33x5 Miller Non-Skid..... $22.75
35x5 Miller Non-Skid..... $23.95
29x4.40 Miller Non-Skid $8.40
Goodyear All-Weather, $8.95
Kelly-Springfield ... $8.40
United States, $8.40
30x4.95 Miller Non-Skid, $13.25
Goodrear All-Weather, $13.95
United States, $13.95
Fisk Premier—Non-Skid, $11.25
30x5.25 Miller Non-Skid, $14.45
Goodyear All-Weather, $14.95
Fisk Premier—Non-Skid, $12.45
U. S. Royal Cords ... $14.25
31x5.25 Miller Non-Skid, $14.95
United States ... $14.95
Goodyear All-Weather ... $15.45
Fisk Premier—Non-Skid, $12.75
30x5.77 Miller Non-Skid.. $16.75
$16.25
$16.45
Fisk Premier Non-Skid.... $13.45
29x4.40 Balloon Heavy Non-Skid..... $5.65
30x3½ Clincher Heavy Non-Skid Cord.... $4.25
HIGH-GRADE CORD TIRES
30x3½ All Oversize Non-Skid..... $5.75
31x4 S.S. $7.95 | 33x4 S. S. $8.75
32x4 S.S. $8.45 | 34x4 S.S. $8.95
The Above Tires Are Seconds but Will Not Affect Wearing Quality of T
All Mail Orders Must Be Accompanied by Bank Draft, Money Order or JEFFERSON 1180 to Save Delay in Shipping JEFFER
Reliable Auto Tire Compa
3117-3119 LOCUST STREET
Wholesale and Retail—Dealers Write for Our List
Free Service at Our Store—Inner Tubes Repaired Free
We Deliver to All Parts of the City Free of Charge
Open Evenings and All Day Sundays to Serve Our Customers
FISK
Fisk Non-Skid
28x3 Fisk N.S. ...
30x3½ Fisk Premier $6.75
32x3½ Fisk S.S. N.S.
32x4 Fisk S.S. N.S.
32x4½ Fisk N.S.
33x4½ Fisk N.S.
34x4½ Fisk N.S.
33x5 Fisk N.S.
35x5 Fisk N.S.
RED T
FISK CO
30x3 Non-Skid
30x3½ Non-Skid $1
Non-Skid 6-Ply Heavy


TAILORED SEAT COVER
Protect upholstery, clothes and increase tr in values. Beautiful colored fabrics, T LORED BY MASTER TAILORS to fit li glove.
New Patented Fasteners Mean:
(1) On or off in 20 minutes. (3) No marring upho
(2) No tacking or sewing. (4) Easily cleaned.
EXTRA SPECIALS—
Ford Tudors 1924-25 Regularly $14.00
Chev. 4-Dr. Sedans, 1923-25 $15.00
Buick Std. 2-Dr. Coach, Model 20
Chrysler 58-60 2-Dr. Coach, 1926-27
Overland & Whippet Coach, 1926-27
$18.00
Pick Your Car From This Grou
All 2-Pass. Coupes Regularly $12.00
All 2-Door Sedans and Coaches $18.00
All Std.-Size 4-Door Sedans $21.00
All Large 4-Door Sedans $23.00
All 2-Door 4-Pass. Coupes $18.00
FORD and CHEVROLET
Ford Coupes $4.45
Ford Tudors $8.45
Ford 4-Door .....
Ford Roadster ....
Ford Touring $7.65
Chevrolet Coupes, 1923-24
Chevrolet Coupes, 1925-27
Chevrolet Coach, all models
Chevrolet, 4-door Sedans, all models
Chevrolet Roadster, all models
Chevrolet Touring, all models
Each of the Above Sets Include Covers for Seats, Side and Doors, Also Instructions and Fasteners for Appl
MAIL ORDERS GIVEN PROMPT ATTENTION. STATE MAKE, MODEL, YEAR AND ANY OTHER DESCRIPTION. SEND 25% WITH ORDERS.
SIMON SUPPLY C
207 N. Seventh St.
Bet. Pine and Olive. GArfield 2746
Auto, Electric and Radio Supplies

SPEED OF 65 M. P. H. FOR NEW DODGE CARS

Four-Door Sedan of New Line Just Introduced Lists at Record Low Price.

By "SPENCE."

The new Dodge car, introduced as the "fastest four-cylinder automobile in this country," proved its fast run Tuesday that claims for a speed of 65 miles per hour are justified. It ought to be fast and powerful; it is both. For it has the same new type engine that was installed in the last Dodge model a few weeks ago, and it is quieter, lighter, more compact and much better streamlined. And that new Dodge four-cylinder engine runs as smoothly as if it had six cylinders or more.

Acceleration of the new Dodge is swift, sure, zippy—from 5 to 25 miles per hour and again from 40 or 45 on us. That means a lot, both in traffice and in passing other cars on the highway. At fast touring speeds the new cars purrs along.

Speed, Power and Looks.

As for pulling power—there is a grade on the Warson road, in St. Louis county, that bothers a lot of powerful cars. Tuesday, the new Dodge—a sedan model—made it in high, going over the top at 30 miles per hour.

As for looks—well, the new Dodge actually has that custom-built appearance that is so striven for by every automobile designer nowadays. The four-door sedan model of this new Dodge, which is being shown by the Tate Motor Co., Inc., lists at $875 at the factory, the lowest price ever placed on a Dodge sedan.

Dodge Brothers' reputation has been built on dependability and rugged construction of its cars. Speed has never been a factor in their sale. Nor will it be made the main issue in marketing the new cars, it is said, although it is a feature on which the public will focus attention.

The new cars are said to be capable of going 25 miles on a gallon of gasoline at average touring speed.

Production will include three body types—a four-door sedan, a cabriolet roadster and a coupe. Only the sedan is available for delivery, but within a short time the roadster and coupe will be in dealers' hands.

The new car appears to be as large as the former four-cylinder Dodges. Seating accommodations are more than ample for comfort. Due to smaller diameter of the wheels the cars hug the ground, giving a greater safety factor at the high speeds which they are capable of making.

The top of the sedan stands 70⅝ inches above the ground whereas the former sedan measured 73 25-32 inches. Even with this reduction in height there is more head room in the new sedan. The distance from the back of the front seat to the pedals and to the steering wheel, the two dimensions which are probably most important to drivers, are the same as in the former roomy Dodge sedan. The seats are wide, soft and comfortable.

The bodies are of unusually rugged construction, built of steel, staunchly reinforced.

The new and powerful "124" motor furnishes power for the new cars. This motor was developed by Dodge engineers after years of experimentation, and is the best and most advanced four-cylinder motor the company ever built. On the brake block test it develops 40 horsepower, which is one horsepower for ever 68 pounds weight of the new sedan. When it is considered that most cars have from 97 to 135 pounds of weight for each horsepower, the explanation of the high speed of the new cars is apparent.

The light weight per horsepower shows up in flashy acceleration in traffic, in pulling power on the hills and in a straightaway speed on the open highway that is said to permit quick pulling away from all fours and many sixes.

The gear ratio has been changed so that the engine speed is slower than before, permitting sustained higher speeds without vibration.

Even when the new motor was put into the larger line of cars May 1 it gave 20 per cent quicker acceleration, 15 per cent more power and a 20 per cent saving in gasoline consumption. In the new and lighter cars these advantages are even more pronounced.

The steering gear ratio of the new line is 13 to 1, making the cars exceptionally easy to handle in traffic. They can be turned in a circle with a radius of only a trifle over 19 feet and their compact design permits parking in the smallest spaces. The steering knuckles are fitted with ball bearings and the wheel responds to the touch of a finger.

The standard gear shift is used on the new cars.

Sedan in New High-Speed Dodge Line



Four-door sedan model of the new Dodge four line which is just being shown in St. Louis.



Glimpse into interior of the new high-speed Dodge 4-cylinder sedan.

THREE NEW FEDERAL SIX-CYLINDER TRUCKS

One Has 50 M. P. H. Speed—Two-Ton Model Has 7-Bearing Crankshaft.

A truck with a road speed of 50 miles per hour is one of three new 6-cylinder Federal models of one and two-ton capacity that have just been announced. These are the lowest priced Federal trucks ever built.

"In the past three years the Federal 'Big Six' has thoroughly proved the advantages of 6-cylinders in truck field," according to G. Edward Bliel, manager of the Federal Motor Truck Sales Corp. "Every modern engineering feature of proven worth is found in the engines of these new sixes—seven main bearings in the 2-ton models—high turbulence heads—rubber mounting—gasoline, oil and air purifier.

The high turbulence head has been found to increase speed and save gasoline. Balanced crankshafts, with the greatest possible number of bearings in proportion to engine size, reduce vibration. The large area of bearing surface also aids in making operation smooth.

The engines have three-point suspension and are mounted on rubber cushions. Oil filter, gasoline strainer and air cleaner are provided, making a "triple seal" to keep dirt and other foreign substances out of the engine.

The one-ton model, known as the Scout Six, has a standard wheel base of 124 inches, with a loading space of 91 inches back of the seat. The chasses also is furnished in 136 inch wheelbase at extra charge. The dynamically balanced crankshaft has four bronze backed interchangeable type main bearings. This engine, designed especially for truck use, has been in use two years. It has a double venturi carburetor, swan manifold and single dry plate clutch. The transmission has three forward speeds and reverse.

The Scout Six is capable of a speed of about 50 m. p. h. The chassis follows closely the same engineering principles as those of the Federal 4-cylinder model of the same capacity. The latter has been in service for three years and still is in the Federal line. The bodies are interchangeable on these chassis.

The new Federal six 2-ton capacity is furnished with beveled gear or worm drive. The worm drive type is for operators whose hauling calls for solid tires and the extra strength afforded by this construction. Five different wheel bases are avalable for any type of hauling.

This truck engine has seven large main bearings. This Federal has a transmission with four forward speeds. Multi-speed transmissions are becoming increasingly popular and the extra forward speed adds considerably to the flexibility of this Federal. The gearbox is mounted amidships and two short propellor shafts are used instead of one long shaft.

"There is a greater need every day for speed in hauling," said Bliel, "and these new Federal sixes are designed both for quicker getaway and to withstand long trips at sustained high speeds. For this reason, not one of these new models has a governor."

Auto Loans

Why be short of cash and worry about bills. Borrow on your car in a courteous, dignified, confidential manner. Thousands do it. We are reliable. Over 6000 satisfied customers.

YAHLEM FINANCE CORP.,
1035 N. Grand.

For Real Estate Investments or Homes see the Real Estate pages.

"MOTORISTS! TAKE ADVANTAGE OF THIS LOW PRICE TIRE SALE

Miller Geared-to-the-Road Cords
30x3 Non-Skid $5.95
30x3½ Regular Clincher Non-Skid... $7.45

FISK CORDS
Fisk Non-Skid Cords
28x3 Fisk N.S. $5.95
30x3½ Fisk Premier, $6.75

29x4.40	30x4.95
Miller Non-Skid $8.40	Miller Non-Skid, $13.25
Goodyear All-Weather, $8.95	Goodyear All-Weather, $13.95
Kelly-Springfield ... $8.40	United States, $13.95
United States, $8.40	Fisk Premier—Non-Skid, $11.25

30x5.25	31x5.25	30x5.77	33x6.00
Miller Non-Skid, $13.35	Miller Non-Skid, $14.95	Miller Non-Skid.. $16.75	Pathfinder
Goodyear All-Weather, $14.95	United States $14.95	United States.... $16.25	Made by Goodyear.. $14.95
Fisk Premier—Non-Skid, $12.45	Goodyear All-Weather ..$15.45	Fisk Button... $16.45	Miller Non-Skid.. $17.45
U. S. Royal Cords ...$14.25	Fisk Premier—Non-Skid. $12.75	Fisk Premier Non-Skid..... $13.45	United States.... $17.75
			Goodyear All-Weather $18.45

29x4.40 Balloon Heavy Non-Skid..... $5.65
30x3½ Clincher Heavy Non-Skid Cord.... $4.25

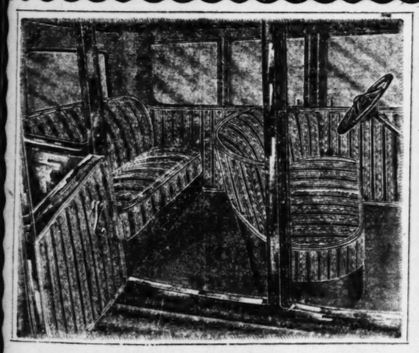
HIGH-GRADE CORD TIRES
30x3½ All Oversize Non-Skid..... $5.75
31x4 S.S., $7.95 | 33x4 S. S., $8.75
32x4 S.S., $8.45 | 34x4 S.S., $8.95

RED TOP FISK CORDS
30x3 Non-Skid. $6.75
30x3½ Non-Skid $10.95
Non-Skid 6-Ply Heavy Duty

The Above Tires Are Seconds but Will Not Affect Wearing Quality of These Tires

All Mail Orders Must Be Accompanied by Bank Draft, Money Order or Check. JEFFERSON 1180 to Save Delay in Shipping JEFFERSON 1180

Reliable Auto Tire Company
3117-3119 LOCUST STREET
Wholesale and Retail—Dealers Write for Our List
Free Service at Our Store—Inner Tubes Repaired Free
We Deliver to All Parts of the City Free of Charge
Open Evenings and All Day Sundays to Serve Our Customers
SERVICE WITH A SMILE



TAILORED SEAT COVERS

Protect upholstery, clothes and increase trade-in values. Beautiful colored fabrics, TAILORED BY MASTER TAILORS to fit like a glove.

New Patented Fasteners Mean:—
(1) On or off in 20 minutes. (3) No marring upholstery.
(2) No tacking or sewing. (4) Easily cleaned.

EXTRA SPECIALS—

	Regularly	Special
Ford Tudors 1924-25	$14.00	$6.49
Chev. 4-Dr. Sedans, 1923-25	$15.00	$7.95
Buick Std. 2-Dr. Coach, Model 20	$18.00	$8.95
Chrysler 58-60 2-Dr. Coach, 1926-27		
Overland & Whippet Coach, 1926-27		

Pick Your Car From This Group

	Regularly	Special
All 2-Pass. Coupes	$12.00	$ 7.25
All 2-Door Sedans and Coaches	$18.00	$10.75
All Std.-Size 4-Door Sedans	$21.00	$12.50
All Large 4-Door Sedans	$23.00	$13.50
All 2-Door 4-Pass. Coupes	$18.00	$10.75

FORD and CHEVROLET

Ford Coupes .....$4.45 Ford 4-Door $8.95
Ford Tudors .....$8.45 Ford Roadster $3.95
Ford Touring $7.65
Chevrolet Coupes, 1923-24 $3.25
Chevrolet Coupes, 1925-27 $5.40
Chevrolet Coach, all models $9.25
Chevrolet, 4-door Sedans, all models $10.25
Chevrolet Roadster, all models $4.25
Chevrolet Touring, all models $8.20

Each of the Above Sets Include Covers for Seats, Side Panels and Doors, Also Instructions and Fasteners for Applying

MAIL ORDERS GIVEN PROMPT ATTENTION. STATE MAKE, MODEL, YEAR AND ANY OTHER DESCRIPTION. SEND 25% WITH ORDERS.

SIMON SUPPLY CO.
207 N. Seventh St.
Bet. Pine and Olive. GArfield 2746
Auto, Electric and Radio Supplies

Does Your Radiator Do This?
AUTO RADIATORS
Boiled Out—Repaired
If your car overheats have your radiator boiled out by our new process. We guarantee to restore proper circulation. We also repair leaky radiators.

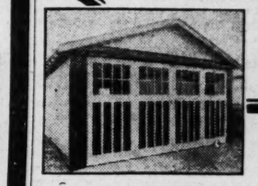


St. Louis
Auto Radiator Co.
3326 WASHINGTON AV.
JEfferson 0054-1453

"PERMANENT-BUILT"
Bungalow Garages
$20.00 CUT ON 2-CAR SIZE, 18x18
GOOD UNTIL JULY 31

SPECIFICATIONS—2 large double windows; one 4-light glass service door; 2x4 studding, 2 feet on center; 2x4 rafters, 2 feet on center and well braced; clear fir drop siding. All full length.
All lumber, moulding, etc., used on the outside of building is the very best grade of fir.
Alley entrance doors are mill made, 1¾ inches thick, vertical grain fir, either glass or panel hung on Richard Wilcox box rail track, that can be opened from the alley without going through yard service door; slate cote roofing; 10-year guarantee. All doors are self-locking.

$10.00 Cash, Balance 2 Years, Plus Finance Charges
Compare Our Specifications With Others—Then Decide



We are the original designers of this type of Garage.
New Reduced Cash Price List
Size
18x18 2-Car Size, $243
10x18 1-Car Size, $165

Manufactured and Built Only by
C. GARRETT CO.
St. Louis' Largest Manufacturer and Builder of Bungalow Garages
Office, 6220 Ridge Av.
PHONE CABANY 8625-1686

Alley View—2-Car Garage Literature Sent on Request
See garage on display at 6220 Ridge. Open Evenings and Sundays Till 8 O'Clock

PONTIAC — PRODUCT OF GENERAL MOTORS

Now-Even Lower Prices!
-YET STILL GREATER BEAUTY

$745
2-DOOR SEDAN

Amazing increase in Pontiac Six value made possible by the economies of the world's newest and finest motor car factory

The announcement last week of a smarter, more beautiful Pontiac Six at surprising price reductions was an unexpected sensation. High quality and low prices had been winning thousands to the Pontiac Six. Sales had been breaking all records—140% greater since January 1st than the corresponding period of last year!

Yet, due to the economies of increasing production in the mammoth new $12,000,000 Pontiac Six plant, savings were being effected. And these were passed to the public, not merely in the form of a history-making price reduction—

—but with the additional value represented in fashionable new Duco color combinations.

So now the Pontiac Six is not only the lowest priced six—*but the only low-priced six*—offering:

—the smartness, luxury and safety of Bodies by Fisher—the extreme smoothness, power and stamina of the largest engine used in any six priced up to $1,000—the long life and economy assured by an oiling system which forces 250 gallons of oil an hour through the engine at 35 m.p.h.—and such convenience features as tilting beam headlights with foot control, and VV windshield!

These are vital factors of lasting satisfaction and high resale value which every buyer of a low-priced six has a right to expect in the car he buys. They are only a few of the features which make today's Pontiac Six a triumph of modern design and efficient production. Come in! Learn how much MORE you get for your money when you buy the more beautiful Pontiac Six today at its new low prices!

New lower prices on all passenger car body types
(Effective July 15)

Coupe	$745
Sport Roadster	$745
Sport Cabriolet	$795
Landau Sedan	845
De Luxe Landau Sedan	$925

Pontiac Six De Luxe Delivery, $585 to $770. All prices at factory. Delivered prices include minimum handling charges. Easy to pay on the General Motors Time Payment Plan.

Open Sunday — MISSISSIPPI VALLEY MOTOR COMPANY — *Open Evenings*
E. A. Hatfield, President
Phone JEfferson 3542
2801 LOCUST STREET

TRIANGLE AUTO CO. 5617 Gravois
MEYER AUTO CO. Florissant
CARRIGAN & HOPE GARAGE Madison, Granite City and Venice
SHUBERT MOTOR CO. 6209 Gravois
HORSTMAN AUTO SALES Collinsville, Ill.
O. K. MOTOR CO. Edwardsville, Ill.
MUELLER MOTOR CO. Lucas and Hunt Road
CLAY GOODLOE AUTO CO. 5841 Delmar Blvd.
ANGELICA AUTO SUPPLIES, Inc. 21st and Angelica Sts.
STOFFEL'S GARAGE Highland, Ill.
SAYRE MOTOR CO. Lebanon, Ill.
IVORY AUTO CO. 7805 Ivory Av.
OSCAR GRANNEMAN CO. New Haven, Mo.
Brahm-Mitchelette Motor Co. 1049 S. Boyle
ST. CHARLES SALES CO. St. Charles
SADLO-FABER MOTOR SALES 4937 Natural Bridge Av.
UNION GARAGE Union, Mo.
WHITE BROS. AUTO CO. 11th & St. Louis Av., East St. Louis, Ill.
FIFTH STREET GARAGE Washington, Mo.
MEYER BROS. AUTO CO. Belleville

The New and Finer
PONTIAC SIX

BIXBY ASKS FOR FUNDS TO KEEP AIR UNIT HERE

President of Chamber of Commerce Warns St. Louisans Guard Division May Be Taken Away.

LETTERS REQUEST $20,000 AT ONCE

Administration and School Building at Flying Field to Cost $20,000 Is Necessity.

A campaign to obtain increased support for the Air Division of the Missouri National Guard and thus insure its continued maintenance in St. Louis has been undertaken by the Chamber of Commerce.

In letters being sent out over the signature of President Harold M. Bixby, St. Louisans are asked to contribute approximately $20,000 to the support of the Division, which faces the possibility of being moved to another city, because of the lack of adequate interest in St. Louis.

The letter containing the appeal for funds points out that "people everywhere look to St. Louis to take a leading part in the future of aviation" but to accomplish this it is essential that the city put its "aviation house" in order first, by supporting its existing facilities.

"The whole United States has become 'air-minded,'" President Bixby's letter, asking for contributions, says. "People everywhere look to St. Louis to take a leading part in the future and most practical means of St. Louis measuring up to what is expected of us is first to put our 'aviation house' in order and then add on those facilities which are necessary if we wish to go forward.

"Our aviation program should be as follows:

"1. Support the Air Mail.

"2. Acquisition by the city of a downtown landing field.

"3. Bring airplane factories here.

"4. Support the 35th Air Division.

"The Air Mail is increasing all along—continue to use it.

"The Chamber of Commerce Aviation Committee is working with the city authorities on a downtown field.

"Several aviation industries are considering this location.

"The Thirty-fifth Air Division is the real subject of this letter. When in 1923, we secured for St. Louis the headquarters of the Air Division of the Missouri National Guard, it was with the understanding that this community would support their activities. This support has not been given. Other cities are seeking the location of the division in their communities and for this reason St. Louisans should bestir themselves in retaining it. To lose the Thirty-fifth Air Division at the peak of our recognition as an aviation center would be poor advertising indeed.

"Its practical program for immediate necessities includes an administration and school building at the flying field. This would provide quarters in which the flying lessons of today would be imparted to the aviators of tomorrow and form an important nucleus for St. Louis' aviation development.

"This building, with fireproof oil house, additional and long past due repairs to floors of hangars, equipping the field for night flying, would cost, upon the most conservative basis, $20,000.

"And yet, it is not proposed to ask large contributions, or give nothing in return. The committee in charge of Col. Lindbergh's reception had 2000 memorial medals struck off which cost $2 each. It would be easy to dispose of these in the United States at large, but they feel that St. Louisans are entitled to the first opportunity for their purchase and are therefore asking that you buy as many of these medals as you want, adding to the cost price the amount you care to give to the Thirty-fifth Air Division.

"Make checks payable to Thirty-fifth Air Division and mail to St. Louis Chamber of Commerce. State your name, address and the number of medals you want and they will be delivered by return mail."

BRITISH FLYERS PLAN TRIP TO NEW YORK IN AUGUST

Col. Minchin and Leslie Hamilton To Take Off From Clifden, Ireland.

By the Associated Press.

LONDON, July 23.—Colonel F. F. Minchin, of the British Imperial Airways, and Leslie Hamilton, British air taxi owner, who are planning a trans-Atlantic flight to New York and return, have selected the second week in August as the approximate time for their takeoff.

If their present plans hold they hope to make a non-stop flight from Clifden, Ireland, to New York, there refuel and then on their return journey attempt to reach Vienna.

The flight will be made in a long range Fokker monoplane driven by a British Jupiter air-cooled motor.

125 BOY SCOUTS ON AUTO TRIP VISIT ST. LOUIS

Camp Pitched in Forest Park While They Attend Ball Game and Tour City.

Twenty-five scouts from Burlington, Ia., accompanied by their scoutmaster, E. L. Dehner, and five other men from that city, all on a summer automobile tour, spent two and a half days in St. Louis last week, arriving here early Tuesday morning from Springfield, Ill., where they had camped in the rain. Camp was pitched at the old tourist camp in Forest Park, through the permission of Park Commissioner Pape, and from there the scouts were taken on tours of the city by local scout officials.

The boys saw their first major league baseball game Tuesday afternoon, passes having been given to the whole troop by Babe Ruth. A tour of Forest Park was made Wednesday, and other points of interest in the city were visited Thursday.

Camp was broken Thursday evening, the troop leaving for Kansas City.

TERCENTENARY OF DISCOVERY OF OIL IN AMERICA OBSERVED

Found by Franciscan Missionary 300 Years Ago in New York State.

By the Associated Press.

CUBA, N. Y., July 23.—Thousands of persons gathered here today to commemorate the tercentenary of the first discovery by a white man of oil on the North American continent. Three hundred years ago last Monday, Father Joseph de la Roche d'Allion, a Franciscan missionary, trod through the wilderness into the heart of the Seneca Indian country to view the source of an oil which the Indians called "Atouronton."

The small limpid pool of oily water which he saw stands today encircled by a huge wooden iron-bound cask, sunk nearly level with the ground, and still in territory forever the property of the Indians. A stone's throw away is a boulder upon which is the twentieth century's tribute to the explorer, in the form of a bronze tablet giving pertinent dates, and saying of the spring itself: "Its history forms the first chapter in the development of the petroleum industry in America—a gigantic world enterprise transforming modern life."

Around this boulder and tablet centered today's centenary exercises.

VISITS EXCHANGED BY GERMAN AND FRENCH BOYS AND GIRLS

Project For Novel Exchange of Students Managed By International Pacifist Organization.

By the Associated Press.

BERLIN July 23.—Eighty boys and girls of high school age, all from families of modest means, have left for France to spend the vacation as guests of French families having boys or girls of the same age. In return, eighty French boys and girls will come to these German families five weeks later for a stay of equal length.

The project for this novel exchange of students was managed by the League for Human Rights, an international pacifist organization. The League feels that if Frenchmen and Germans of the generation now growing up learn to know each better, the talk about the "traditional Franco-German enmity" will be bound to die out.

Both the German and the French governments showed their sympathy for the scheme by granting free visas and greatly reduced railway fares. Teachers accompanied the students as far as Paris, where the German embassy took them in charge and saw to it that they reached their final destination safely.

FAILS IN THIRD EFFORT TO CUT ROBERT E. LEE'S TIME

Memphis Sportsman Blames Driftwood—Will Make Another Attempt With Motorboat.

By the Associated Press.

MEMPHIS, Tenn., July 23.—Dr. Louis Leroy, Memphis physician and sportsman, who landed at Greenville, Miss., yesterday, in his motorboat Bogie, after failing for the third time in his attempt to lower the record of the Robert E. Lee between New Orleans and St. Louis, said today he would make another attempt in the near future.

"There has never been so much driftwood in the river," Dr. Leroy said. "We broke four propellers, bent a strut and shaft between Vicksburg and Natchez which put us out of the running."

He said that just as soon as it was possible for him to take another vacation, he would make a fourth attempt to lower the record of 90 hours and 31 minutes set by the famous river boat in the race with the Natchez in 1870.

"TOO YOUNG TO QUIT" AT 79

Kansas Justice and Wife, 80, Driving Auto to the East.

By the Associated Press.

TOPEKA, Kan., July 22.—Too young to quit, is the philosophy of Chief Justice William A. Johnston of the Kansas Supreme Court, who tomorrow celebrates his seventy-ninth birthday.

Justice Johnston and Mrs. Johnston, who is in her eightieth year, are en route to New England on a motor trip. Thayeer TGt. lbES a motor trip. They are traveling alone, each taking turns at the wheel.

Democrats to Give Picnic.

The Twenty-Seventh Ward Democratic Organization is sponsoring a basket picnic and Democratic "powwow" to be held next Saturday at Ramona Hills picnic park, St. Louis County. A baseball game, foot races, dancing and other amusements are on the program.

Boy and Girl Scout Activities

'BUDDY' PLAN TO HOLD OLD AND YOUNG SCOUTS

System Adopted by Troop 30 Gives Large Boys Task to Perform.

A new double-purpose plan, both to hold the older members in the troop, and to advance the younger ones more rapidly in scouting, has been developed by Boy Scout Troop 30, of the new Y. M. H. A. The plan, known as the "Buddy System" makes each of the older scouts responsible for one younger boy, preferably one who has just become a tenderfoot. The older scout acts as the recruit's instructor, coaching him in the various phases of scouting, taking him on Buddy hikes, attended by only the two, and holding with him Buddy practice sections.

The object of the system according to Scoutmaster Goldsmith, is primarily to solve the older scout problem, and, by giving these boys responsibilities and a certain leadership, help them retain their interest in scouting instead of dropping out of the troop after they pass their sixteenth birthday. It is partly an elaboration of the Junior Assistant Scoutmaster idea, this latter, making junior officers of the older scouts, being practical in a troop where there are but a few older boys, but working less smoothly when the older-membership is large.

"The whole troop cannot be officers, but the whole troop can be leaders," is the theory behind the Buddy system, which so far has proved remarkably successful. Test passing among the Tenderfoot scouts has increased greatly, and, on the other hand, some of the older boys have developed into expert scouting instructors. Each scout turns in a card at the end of the week, detailing his activities for that period, tests passed, and buddy work. The patrol leaders turn in similar cards for their patrols, all cards being filed as permanent records.

Both the Buddy Hikes and practice sessions are proving popular, in some cases as many as three a week being held by one couple.

GIRL SCOUTS CAMP ON OWN PROPERTY

First Section of Summer Outing Near Pevely Will End Next Saturday.

The first section of the first summer camp to be conducted by the Girl Scouts of St. Louis on their own property is now under way at the newly-purchased Pevely Reservation, a 259-acre woodland tract five miles northwest of Pevely, Mo. Sixty-six girls and a camp staff of six are attending this first section, which started last week and will end next Saturday.

Summer camps have been conducted by the local Girl Scout Council for several years, but always on whatever piece of property they could obtain permission to use, last years camp, for instance, being held at Jefferson Barracks. Efforts to obtain a permanent site, however, were unsuccessful until this spring, when the council announced the acquisition of the Pevely tract.

The new reservation is under the charge of Miss Julia B. Schmidt, who is assisted by Miss Margaret Taylor, head of the Brownie movement in this district, and Miss Gertrude Bishop, a Golden Eaglet and lieutenant of Troop 1. Miss Frances Moulton is business manager, and there are in addition a registered nurse and a Red Cross life saver in camp at all time. A "trading post" is maintained at camp to sell such objects as stationery and stamps, knives, handicraft material, and material for nature projects.

The camp may be reached either by Missouri Pacific train to Pevely, and thence by auto to the camp, or by automobile on Highway 61. Visitors are allowed on Thursdays from 9 to 5 o'clock.

Scout Notes

West District.

A series of patrol hikes are being taken by the scouts of Troop 6, which is continuing to meet regularly throughout the summer despite the absence of Scoutmaster Forsythe, who is director of scout activities at Camp Mondamin, Tuxedo, N. C. Assistant Scoutmaster Lynes is in charge of the troop during Scoutmaster Forsythe's absence.

Troop 87 has two new assistant scoutmasters, Charles Fischlowitz and Theodore Shakofsky, both of whom just joined the troop. A number of the scouts are attending camp, Scout Mack Pollack being in the Tepee, of All-Summer Camp, Carl Gallop and Carl Fixman attending the 21-day section, Billy Stone the third section, and Jerome Spector and Melvin Roman the fourth.

Ten scouts of Troop 32, under the leadership of Chairman Charles Sparks of the Troop Committee, went on an overnight hike to Creve Coeur last Saturday and Sunday.

Sixteen scouts and five committeemen of Troop 59 held an overnight hike to Kenwood Springs last week-end. A council fire was built Saturday evening.

North District.

Scoutmaster Simons of Troop 5 has returned from a vacation at Camp Irondale, where he was awarded three merit badges, in pioneering, horsemanship and carpentry. To pass the pioneering test he repaired the camp signal tower, which was aging to a dangerous condition. Two scouts from Troop 243 visited the last meeting of Troop 5.

South District.

Four new scouts were taken into Troop 160 at an investiture last Friday evening. Parents and friends attended.

Letters of appreciation for a troop "good turn" in placing street signs along Broadway from the city limits to Jefferson Barracks have been received by Troop 143 from Postmaster Michener of St. Louis, the Western Union Messenger Boys' Association, the Caron-delet News and from several business houses. These letters were read at the last meeting of the troop. Scout Lloyd Kirk is leading in the troop "mystery contest" with 50 points. These points are awarded for participation in various scout activities. Four scouts from the troop will attend the next section of Camp Irondale.

Headquarters Notes.

For the second successive week four troops were awarded a perfect score of 100 for camping excellency at the Lions' Den last Saturday and Sunday. These troops were 82, 131, 182 and 194. Individual scouts were also present from Troops 2, 6, 27, 34, 134, 200 and 227, a total of 71 scouts and scoutmasters being in camp. The scouts of Troop 2 built a foot bridge for their camp project.

KSD PROGRAM WEEK OF JULY 24

CENTRAL STANDARD TIME

550 Kilocycles

Daily—9:40, 10:40, 11:40 A. M.; 12:40, 1:40 and 3:40 P. M.; market and weather reports, 12:40 and 1:40 P. M., news bulletins.

Standard time given daily at 7 P. M. Central Standard time and at 7:45 P. M. Sunday by the Howard Watch Co.

Sunday, July 24

1:00 P. M.

Address by Judge J. F. Rutherford, president of the International Bible Students' Association, from Toronto, Canada.

5:20 P. M.

Musical program by the "Capitol Family" from the Capitol Theater, New York.

7:15 P. M.

Atwater Kent Radio Hour with John Corigliano, violinist.

Monday, July 25

6:30 P. M.

Concert by Goldman's Band.

Tuesday, July 26

6:30 P. M.

Van and Schenk with a novelty orchestra under the leadership of Harry Reser in a special program sponsored by the Nash Motor Car Co.

7:00 P. M.

Eveready Hour.

8:00 P. M.

The Coca Cola Girl.

Wednesday, July 27

7:00 P. M.

Ipana Troubadours.

7:30 P. M.

Goodrich Silvertown Cord Orchestra and Silver Masked tenor.

Thursday, July 28

6:00 P. M.

"Lovely Galatea," by the National Light Opera Co.

Friday, July 29

6:00 P. M.

Cities Service Concert Orchestra and Cavaliers.

7:00 P. M.

Musical Miniatures.

7:30 P. M.

La France Orchestra.

Saturday, July 30

Silent.

Control of Loud Speaker Volume.

Do not try to control loud speaker volume by burning the tube filaments brighter or dimmer. Such control is erroneous and ruins tone quality. A high-resistance variable resistor across the secondary of the first audio transformer, or across the terminals of the loud speaker acts as an excellent volume control.

ST. LOUIS MUSIC CLUB TO SPONSOR CONTEST

The St. Louis Federation of Music Clubs is to sponsor the St. Louis auditors for the Atwater Kent Foundation singing competition. This announcement was made by C. J. Mathews, field manager, after conference with U. S. Senator Harry Hawes, who is chairman of the Missouri State committee for the competition.

As has been announced, KSD, radio station of the Post-Dispatch, is to broadcast the finals in competition for Missouri, [illegible] in October.

St. Louis singers who are [illegible] 25 years of age and never [illegible] been paid for singing outside State are eligible for the competition. The pay proviso does not apply to choir singers, who are eligible anyway so long as they are under the age limit.

St. Louisans desirous of entering should communicate with Frederick Nussbaum, 23 [illegible] Art building, president of the St. Louis Federation of Music Clubs.

Why Pay Rent?

When you can BUY a Garage on our liberal plan. Stealey Garages are "built of the best." Material and construction guaranteed.



This 2-car Garage built from ground up on your premises, with glass doors on track and with quick lock..... $250

Get Our Catalog on Homes and Other Buildings.

SPECIAL GARAGES
(1-Car) 10x18 ..... $135
(2 Cars) 18x18 ..... $235
EVERY GARAGE PAINTED
LIBERAL TERMS
STEALEY MFG. CO.
6601 PAGE BL.
Telephone FArkview 5119 — Grounds of Hill-Behan Lumber Co.
Open Every Day This Week Until 8 P. M. — Open All Day Sunday

Dependable—Permanent—St. Louis Owned

One-Day MAIL ORDER Service!

STAR SQUARE'S ANNUAL SALE OF NATIONALLY ADVERTISED BRANDS

Open Daily to 9 P. M. Sunday to 1 P. M.

A splendid opportunity to get the BEST at the LOWEST price. Smashing reductions in all departments on nationally known brands. Reductions as only STAR SQUARE can reduce them —Bargains not obtainable elsewhere—BUY NOW!

MAIN STORE 1129 Locust MAin 4847-4848-4849
3028 N. GRAND Colfax 8195
4969 DELMAR Forest 5832
2300 S. GRAND GRand 8521
3224 MERAMEC Riverside 9407
5032 GRAVOIS Riverside 3080
2731 CHEROKEE GRand 3088
7192 Manchester Hilland 9789
814 N. SIXTH CEntral 2031

DUCO Your Car Now! USE IT TODAY! BRUSHES EASILY! DRIES QUICKLY! Come in and get a color chart free



Half Pint, 70c — Pint, $1.20 — Quart, $2.20

CORD TIRES — Compare Our Prices!

Extraordinary Sale of First Quality GOODYEAR A. W. T. CORD TIRES

30x3½ First Quality Standard Make GOODYEAR New Tread	$8.95		
31x4	$15.65	33x4½	$23.75
32x4	16.45	34x4½	23.95
33x4	16.95	33x5	31.45
32x4½	23.45	35x5	32.75
29x4.40	$10.95		
30x4.95	$16.80	30x5.77	$22.45
31x4.95	18.70	33x6.00	23.90
30x5.25	18.95	32x6.20	27.70
31x5.25	19.55	33x6.20	28.30

31x4 First Quality CORD TIRES $8.45 — 29x4.40 First Quality CORD TIRES $5.95

30x3½ First Quality Inner Tubes Special at $1.25 — 29x4.40 First Quality Inner Tubes Special at $1.75

In stock at all times. Complete range of sizes, standard make, first or second quality Tires.
TIRES MOUNTED FREE
FREE CITY DELIVERY

Auto Awnings — Sizes for All Makes of Cars. Made of heavy, durable material. $1.50 val. 98c — Spaulding Roller-Top Awnings; Regular $2.50 value..... $1.45

DELCO Ignition Systems for Fords — Positive-Acting Ignition System that does away with the timer. NO EXTRA COILS REQUIRED. A $13.50 value, on very special sale at $7.95

Your Ford will run smoother, start easier, have more pep and power. Quantity Limited

Special Shaler Vulcanizer — Complete kit; including 4 dozen patches and clamp. Regular $1.50 value, 95c

LAWN MOWERS — Remarkable Values! Run easy: 14-inch blades, plain bearing Mowers at..... $5.45; 16-inch blade ball-bearing Mowers, $15.00 value Howard 8.95

Steel Frame Collapsible Auto Chair — A real value; on special sale at ..... 79c — Regular $1.50 value.

Luggage Carriers — Black enameled collapsible Carriers. Reg. $2.00 values at 75c — 8½-Lb. Carriers at 98c; 10-Lb. Carriers $1.29

Stewart-Warner Speedometers FOR FORDS — Registers up to 75 miles per hour; a $13.50 value.... $7.95

Aid Park Lamps FOR ALL CARS — Distinctive design. Comes equipped with switch and bulb. 85c value ..... 62c — K. D. Black Case Parking Lamp. $1.25 value..... 75c

Nationally Advertised POLISHES — WHIZ Metal Polish, pint... 48c — SIMONIZ Polish..... 38c — DUCO 7 POLISH; pt., 79c — COMMON SENSE Polish, pint 69c

Cleaners — GRESOLVENT Hand Soap, 1-lb. can..... 15c — Polishing Mittens..... 35c — Treated Dust Cloths, special.... 35c — Auto Mops..... 89c

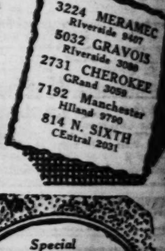
Lawn Hose — Guaranteed ¾-in. rubber Hose, 50-ft. and couplings on sale at... $3.95 — Corrugated best grade red rubber 50 ft. and couplings $8.50 value... 6.65 — ALL-METAL HOSE REELS 2.19

Straw Seat Pads — Guaranteed 15x15-inch Pads. Regular 75c val. 49c — Everkleen Straw Seat Pads..... 69c

75c Value Spark Plugs — AC ⅞ Champion; ¼ long; special at... regular or 39c

Aid Spot Lites — Strong, black enameled lights with nickel trimming; regular $1.25 values, at 89c

Sale of Guaranteed ELECTRIC FANS



6-inch General Electric Fans. Operate on AC or DC current; on special sale at $3.45

NORTHWIND — 8-in., 2-speed Fans; reg. $7.50 value, $5.75

SIGNAL FANS—9-in. Oscillating Fans, AC or DC current, $12.50 value..... $8.55

EMERSON OSCILLATORS — 12-inch blades, 3-speed Fans, 5-year guarantee. $27.50 value..... 22.95

EMERSON OSCILLATORS — 16-inch blades, 3 speeds, 5-year guarantee. $36.00 value..... 26.95

WATER PUMPS—Milwaukee for Ford. $5.50 value..... 3.33 — MILWAUKEE Standard Ford Water Pump.. 4.88 — WATER CANS — ½-gallon size high-grade Water Cans.... 39c

ROAD MAPS—Clason's Country Maps, a 50c val.. 39c — TIRE PUMPS—Strong high-grade Pumps. $1 val.... 58c — VACUUM BOTTLES—Hot or cold container. Reg. $1.50 val., pt. Qt. Vacuum Bot's, $1.45 98c

AUTO MIRRORS—Plate glass sturdy Mirrors. 75c value..... 45c — LOUD SPEAKERS—Ford Roadpipes include muffler and cut-out..... 4.95 — ROLLER SKATES—Ball-bearing, Steel Skates. $2.50 value... 1.55

PATCHES—3½-inch Blowout Patches, at.... 21c — 5x8 PATCH—Self-vulcanizing Patches, 25c val. 13c — WINDBREAKERS—Strong glass, 35c val. On very special sale, pr. 3.25

TOW ROPE — Manila hemp, 16-ft. lengths; $1.50 value..... 75c — CLAMP-ON LAMP—Handy for the tourist, $2.50 value..... 1.69 — FORD TIMERS—Milwaukee Bakelite Timers. Reg. $1.75 value... 1.38

BOOSTER TAGS—Louis Aluminum Tags. 95c value..... 59c — TIRE JACK—Balloon Jacks. Reg. $5 value..... 2.45 — LUNCH KITS—Thermos Lunch Kits. Reg. $2.50 val..... 1.45

"B" BATTERY ELIMINATOR Only $7.95 — MONEY-BACK GUARANTEE — No more worry with "B" Batteries! Hook up a Roll-O "B" Battery Eliminator and forget battery troubles forever. This wonderful new invention means better reception, sharper tuning. Gives you more real pleasure from your set. Completely Equipped—No "Extras" to Buy. Operates perfectly on direct or alternating current, giving up to 90 volts current, and using the full wave of the power supply. Simple directions enclosed—anyone can plug it in to any kind of set with up to six tubes. Constant voltage gives set more power. Costs no more than set of good "B" Batteries. Solidly built in beautifully finished metal case, with genuine Bakelite top. Send $1.00 — SEND YOUR ORDER NOW — Don't blame your set because run down "B" Batteries won't let it work right. Order your Eliminator NOW. Write name and address on a piece of paper, pin a dollar bill to it, and mail it TODAY. Pay postman balance ($4.95 plus a few cents postage) when he delivers your Eliminator. Use it ten days. If not more than satisfied, return it and get your money back. THE ROLL-O RADIO CO. Dept. X202, 3d & Sycamore, Cincinnati, O.

RADIO — Radiola Superheterodyne — Stromberg-Carlson — Atwater Kent — Victrola-Radiola Combinations — See and hear them at the logical store for personal service and complete satisfaction. OPEN EVENINGS — Schweig-Engel Corp. — 4929 Delmar Boul. — *The most scientific Radio Service in St. Louis* — FOrest 0430

Tires — FIRESTONE and Other Famous Makes — *Easy Payments* if you wish. Little down — balance weekly. No red tape. No delay. — Follow the Crowds! Buy where values are greatest! Prices Lowest! And Service Best! Dunlop, Goodyear, Firestone and other standard makes at low prices. — *Harry White* wants to know *you!* Drive out today. Meet him and get acquainted with his bargains. — MERCHANTS TIRE CO. — 2710 Washington — JEfferson 0673-0674 — Open Sunday Morning

Why Pay Rent? — When you can BUY a Garage on our liberal plan. Stealey Garages are "built of the best." Material and construction guaranteed. — This 2-car Garage built from ground up on your premises, with glass doors on track and with quick lock..... $250 — Get Our Catalog on Homes and Other Buildings. — SPECIAL GARAGES (1-Car) 10x18 ..... $135 (2 Cars) 18x18 ..... $235 EVERY GARAGE PAINTED LIBERAL TERMS STEALEY MFG. CO. 6601 PAGE BL. Telephone FArkview 5119 — Grounds of Hill-Behan Lumber Co. Open Every Day This Week Until 8 P. M. — Open All Day Sunday

This 2-car Garage built from ground up on your premises, with glass doors on track and with quick lock..... $250

SPECIAL GARAGES
(1-Car) 10x18 ..... $135
(2 Cars) 18x18 ..... $235
EVERY GARAGE PAINTED
LIBERAL TERMS
EALEY MFG. CO.
6601 PAGE BL.
Arkview 5119 Grounds of Hill-Behan Lumber Co.
Day This Week Until 8 P. M. Open All Day Sunday.

uis Owned
ARE'S
OF
ED BRANDS
Open Daily to 9 P. M. Sunday to 1 P. M.
LOWEST price.
ationally known
an reduce them
OW!
3224 MERAMEC Riverside 9407
5032 GRAVOIS Riverside 3080
2731 CHEROKEE GRand 3059
7192 Manchester Hiland 9790
814 N. SIXTH CEntral 2031

Special
Shaler Vulcan-izer
Complete kit; including 1 dozen patches and clamp. Regular $1.50 value.
95c
LAWN MOWERS
$5.45
16-inch blade ball-bearing Mowers, $15.00 value
8.95
Regular $1.50 value.
Steel Frame Collapsible
Auto Chairs
A real value; on special sale at .....
79c
Stewart-Warner
Speedometers
FOR FORDS
Registers up to 75 miles per hour; a $13.50 value...
$7.95
Sale of Guaranteed
ELECTRIC FANS
6-inch General Electric Fans. Operate on AC or DC current; on special sale at
$3.45
NORTHWIND — 8-in., 2-speed Fans; reg. $7.50 value,
$5.75
SIGNAL FANS—9-in. Oscillating Fans. AC or DC current. $12.50 value.....
$8.55
EMERSON OSCILLATORS — 12-inch blades, 3-speed Fans. 5-year guarantee. $27.50 value....
22.95
EMERSON OSCILLATORS — 16-inch blades, 3 speeds, 5-year guarantee. $36.00 value.....
26.95
TOW ROPE — Manila hemp, 16-ft. lengths; $1.50 value.....
75c
CLAMP-ON LAMP—Handy for the tourist, $2.50 value.....
1.69
FORD TIMERS—Milwaukee Bakelite Timers. Reg. $1.75 value...
1.38
BOOSTER TAGS—St. Louis Aluminum Tags. 95c value.....
59c
TIRE JACK—Sturdy balloon Jacks. Reg. $5 value.....
2.45
LUNCH KITS—Thermos Lunch Kits. Reg. $2.50 val.....
1.45

MONDAY BARGAINS MAIL ORDERS FILLED
STONE ELECTRIC
714 PINE
NO C. O. D.'s
FREE! MONDAY—2-CELL EVEREADY FLASH LIGHT, CASE AND BULB WITH EACH $2.00 AND OVER PURCHASE.

RADIO STORAGE BATTERIES AUTO
Rubber cased; 6-volt; ball handle. Guaranteed. Special ... $6.95
13-plate oversize Auto Batteries for Fords and Chevrolets. Special ... $7.95
$1 ALLOWANCE ON YOUR OLD BATTERY — Guaranteed

Electric FANS AT EXCEPTIONALLY LOW PRICES
Black General Electric A.C. or D.C.; $5 value $3.44
Black Oscillator; A. C. or D. C. $8.49
10-Inch Northwind Oscillator; $15 value; A.C. or D.C. Special ... $10.55
8-Inch Northwind, AC or DC $5.75

Trade Old Speaker $16 17-Inch UTAH CONE $9 Exchange Price With Your Old Speaker.

Jewett 3-Coil Phono Loud Speaker Unit.. $4.95
$1 Allowance for Your Old Speaker or Unit

6 Volt Philco A B Eliminator, 1927 Model $39.95
U. S. Tungar Trickle Charger $8.95
Bulb $1.50
Circuit Tuners $1.50
Bank Crystal Sets 98c
Foot Aerial Wire 39c
Dual 6-Volt Hot Shots .. $1.69
Frequency Coils, each .. 75c
Crystal Set $4.95
5-Tube Sets $22.50
Aerials $1.75 Aerial Kits .. $1.25
Complete 98c
Radio Interference Eliminators .. 69c
Radio Noise Eliminator 49c
Eliminator $14.75
Radio Monitor Set $5.95
Combined Lightning Arrester .. 18c
Current Phonograph Units $1.49
Radio Tables $3.95
Radio Premier Set $32.50
$30 Volsometer Tuning Unit .. $1
Radio Cone Speaker $5.95
Genuine Freed-Eisemann 5-Tube .. $37.50
Clarence Battery Hydrometers .. 29c
Thordarson Audio Transformers .. 98c
6-Foot Extension Cord and Plug 65c
0 to 50 Voltmeter 55c
0 to 35 Ammeters 44c

Yankee Hydrometers, for testing storage batteries $1.15
Eveready Radio Dry Cells, each, 35c
Radiola 25 6-Tube Set, spec., $85
Complete German Unit Speaker, ... $6.95
$30 Manhattan Cabinet Speaker $4.95
Balkite 90-Volt B Eliminator $14.79
$32 Balkite BX 135-Volt Eliminator $22.95
$69 180-Volt Balkite B Eliminator, ... $29.95
$125 6-Tube 1-Dial Freed-Eisemann Desk Front Type Set $75.00
Genuine Baldwin Headphones, $5.95
$18 G. E. Tungar 2-Amp. Charger with Bulb $12.95
$10 Utah Superflex Speakers, $5.95
$12.50 Utah Horn Speakers, $9.75
$10 Ball Aerials $7.95
$85 Freed-Eisemann 1-Dial 6-Tube Set ... $49.95
$70 Crosley 6-Tube Electric Set $42
$50 Crosley A B C Eliminator for Crosley Electric Sets $32

Cunningham Tubes
8 to 11 A. M. Only
CX301A, 6 Volts.... $1.19
C300, 6 Volts, Det. 55c
C412, 1½ Volts.... $1.39

FRESH METER-TESTED Burgess B Batteries
$3.75 45-Volt Upright or Flat Nos. 2308, 2306, $2.44
Radio Dry Cells—Fresh, new stock; 4 for $1
60c size C Batteries, 4½ volts 33c
45-volt B Battery; large size $1.66

8 to 11 A. M. Only EXTRA SPECIALS 8 to 11 A. M. Only
$12.50 Apco 2-Amp. Charger.. $5.85
201-A Type Tubes With UX Base.... 50c
$9.50 Apco Trickle Charger $3.45
$10 Baikite Trickle Charger. $4.89
$4.75 Size Heavy Duty 45-Volt B Batteries..... $2.29
17-in. Challenge Cone Speakers.. $3.50

STAR SQUARE
All Over St. Louis
STORES
MAIN STORE 1129 Locust Main 4847-48-49
5032 GRAVOIS Riverside 3080
2731 CHEROKEE GRand 3059
7192 MANCHESTER Hiland 9799
814 N. SIXTH CEntral 2031
3234 MERAMEC Riverside 9407
3028 N. GRAND COllax 8195
4965 DELMAR FOrest 5832
2300 S. GRAND GRand 8521
Open Nights Till 9 o'clock. Sunday to 1 P. M.
ONE-DAY MAIL ORDER SERVICE
D. G. Trickle CHARGER Regular $12.50 Value $3.95
Brandes Superior HEADPHONES Regular $4.50 Value $1.55

July Clearance Sale
OUT THEY GO!
Nationally advertised floor sample Sets reduced far below their original cost. Mechanically perfect, with slight defects on cabinets.

RADIOS
Compactly arranged Sets embodying the newest radio ideas. Unusual reception with large, clear volume. Get your set now!
Regular $17.50 Value, at $12.95
COMPLETELY EQUIPPED Including batteries, loud speaker, tubes and all necessary accessories. Nothing else to buy..... $32.50

FREE INSTALLATION AND 30 DAYS' FREE SERVICE FREE
COLONIAL 6-tube, $40.00 value $24.50
FRESHMAN Masterpiece 8-tube, $39.50 value $27.50
KEYSTONE LX 6-tube, with built-in speaker, $65 value... 26.75
FREED-EISEMANN 6-tube, $85.00 value 49.75
COLONIAL 8-tube, $75 value 32.50
MUSIC MASTER 5-tube, $60.00 value 19.75

SALE OF RADIO TABLES
A special CLEAN-UP lot of Radio Tables from a prominent local manufacturer in 6 different styles and finishes. Made to hold all radio batteries.
Table Illustrated at $6.95
$10.50 Value, at 5.75
$12.75 Value, at 6.95
$15.00 Value, at 7.25
$1 Additional for Packing Out-of-Town Table Orders
LOCUST ST. STORE ONLY

EXTRA SPECIAL! 45-Volt Tested "B" BATTERIES Regular new stock, guaranteed battery; special at $1.66
Heavy Duty BATTERIES $2.45
0-50 BEEDE B Battery Testers. Reg. 75c val.... 59c
POWER TUBES UX 112 Power Tubes on special sale at..... 99c
UX 199 TUBES. A $2.00 value, on special sale at..... 89c
SPECIALLY REDUCED! BALKITE RADIO UNIT—A high-grade complete A and B power unit. Regular $52.50 value. $32.50

The Sunday Post-Dispatch has the largest circulation of any newspaper in the Southwest.

What KSD Will Broadcast This Week

The first program to be "picked up" from a point in Canada by the National Broadcasting Co. for distribution through KSD and the Red and Blue Networks, will be broadcast this afternoon at 1 p. m. (Central time). It will bring an address by Judge J. F. Rutherford, president of the International Bible Students' Association, speaking before the convention of that association in Toronto.

David Mendoza, who directs the orchestras of the Capitol Theater, in the broadcasting through KSD every Sunday evening was for four years first violinist in the New York Symphony Orchestra.

John Corigliano, violinist, will be featured in the Atwater-Kent Hour through KSD this evening. Andre Benoist will be the accompanist.

The program follows:

Praeludium and Allegro, Pugnani-Kreisler; "On Wings of Song," Mendelssohn-Achron; "Alabama," Spaulding; "The Old Refrain," Kreisler; "Serenade Espagnole," Chaminade-Kreisler; Scherzo, Tarantelle, Wieniawski.

Monday Night on KSD

Del Staigers, nationally known cornetist, will be the soloist with the Goldman Band in its "Symphonic Program" through KSD tomorrow evening. The program follows: "Unfinished Symphony" (Schubert), (Allegro Moderato); Andante, "Surprise Symphony," (Haydn); D Minor Symphony (Schumann); "Pathetique" Symphony (Tschaikowsky); Overture to "Maritana" (Wallace); Fantasie, 'Rock of Ages" (Barnhouse); Del Staigers, cornet; Prelude, G Minor (Rachmaninoff); march, "The Third Alarm" (Goldman); waltz, "Blue Danube" (Strauss).

Tuesday Night on KSD

The Eveready Hour to be heard through KSD Tuesday evening, will feature organ selections and the salon section of the Eveready Orchestra.

The program: "Irish Rhapsody," Herbert; "At Sundown," "Valse Mirage," Confrey; "Shinning Moon," Russian folk tune; "Swing Along," Marshall; "Prudy," Banta; "Voodoo Dance," Robertson; "Cradle Song," Kreisler; "Shepherd's Hey," Grainger; "Mexican Rhapsody," "I Rossens Doff," Shilkret; "Bells Across the Meadow," Ketelbey; "Just Another Day Wasted," Waltz; "Thy Beaming Eyes," MacDowell.

The episode in the romance of the Coca Cola Girl, to be broadcast through KSD Tuesday evening, will, among other things, find Freddy and Jimmy, each having an unexpected and unpleasant bath. The scene is on a steamer en route from Havana to New York.

Wednesday Night on KSD

Gay, tuneful selections, characteristic of their name, will be played by the Ipana Troubadours through KSD Wednesday evening.

Their program: "Smiles," "Hello Cutie," "Meet Me in the Moonlight," "Ship of My Dreams" (cello solo), "Just Another Day," "A Little Smile, a Little Kiss,," "At Sundown" (string section), "Is It Possible," "You Don't Like It—Not Much," "Smiles."

Thursday Night on KSD

The National Light Opera Co. will present "Lovely Galatea" through KSD next Thursday evening, beginning at 6 o'clock. This is a mythological comic opera, by Franz von Suppe, and is decidedly tuneful.

The cast is to include Rosalie Wolfe, Frances Paperte, George O'Brien, Harvey Hindermeyer, John Quine, John Oakley.

Friday Night on KSD

The City Service Orchestra and Quartet are to give the following program through KSD Friday evening:

Cities Service March, Bourdon; "Merry Wives of Windsor," overture, Nicoli; "Orientale," Glazounoff; "Shepherds Hey," Grainger; Piano duet, Frank Banta, Rosario Bourdon; "Indian Dawn," Dominick; "War Dance," Ckilton; Selections from "Madame Sherry," Hoschman; Silver Moon, from "My Maryland;" "Pan American," Herbert; "When We Were Sweet Sixteen," Orchestra and Cavaliers.

Edna Thomas, known as "The Lady from Louisiana" will present a program of Negro spirituals and Creole melodies, in the broadcasting of "Musical Miniatures" through KSD Friday evening.

The rollicking sea song, "Three for Jack," will be the first solo by the "Mysterious Baritone" in the program of the La France Orchestra through KSD Friday night. The second vocal selection will be Arthur Penn's "Sunrise and You," a simple love song.

When living on heavily traveled streets the loud speaker should be placed in some room at the rear of the house where the noise will not disturb an otherwise good concert.

Other Radio Programs

Sunday, July 24.

SILENT NIGHT FOR WDAF, WFBH, WOW, WRVA, WSMB, WTIC, KSO.

KDKA, Pittsburg (315m-950kc)—9 a. m. Service; 12:00, Roxy's Stroll; 6:00 Municipal band; 6:30, Lewisohn Stadium concert; address by Judge J. F. Rutherford.

KFI, Los Angeles (468m-640kc)—12:00 a. m., service; 7 p. m., Bethel Temple; 8:00, Santa Anita Trio; 9:00 p. m., Organ recital; 10:00, Classic hour; 12:00 p. m., Billy Cox's orchestra.

KGO, Oakland (384m-780kc)—1:00 p. m., Services; 8:30 p. m., Bem's Little Symphony; 9:35 p. m., Service; 11:00 p. m., program.

KHJ, Los Angeles (405m-740kc)—12:00 a. m., Sermon; 12:30 p. m., Service; 9 p. m., service; 10 p. m., studio program.

KOA, Denver (325m-920kc)—12:00 a. m., Service; 6:30 p. m., organ recital; 7:30, Dinner concert; 9:00 p. m., Open-air concert.

KPO, San Francisco (422m-710kc)—8:00 p. m., Orchestra; 8:35 p. m., Orchestra; 10:35, Rudy Seiger's orchestra.

KTHS, Hot Springs (240m-880kc)—11:00 a. m., Service; 8:30 p. m., Meyer Davis ensemble; 9:30, Organ recital.

KYW, Chicago (526m-570kc)—12:00 a. m., Roxy's gang; 4:30 p. m., Twenty Minutes of Good Reading; 6:30 p. m., Stadium concert; 8:32 p. m., Studio program.

WCBD, Zion (344m-870kc)—8 p. m., Mixed quartet; Celestial Bells.

WCCO, Minneapolis (405m-740kc)—9:45 a. m., Trinity Lutheran Church; 10:30 a. m., Westminster Presbyterian Church; 4:10 p. m., Services; 7:15 p. m., Atwater Kent hour; 9:45 p. m., Municipal Band; 9 p. m., Organ recital.

WEAF, New York (491m-610kc)—1 p. m., Services; 2 p. m., Summer Forum; 2:30 p. m., Sacred musicale; 3:30 p. m., Young Artist program; 4 p. m., Orchestral concert; 5:20 p. m., Major Bowes' Family (WWJ KSD, WHAS, WSM, WSB, WMC, WGY); 7:15 p. m., Atwater Kent hour (WGR, WRC, WWJ, WSAI, WGN, KSD, WOC, WCCO, WFI); 7:45 p. m., Adventures in Local Color (WGR, WRC); 8 p. m., Cathedral Echoes (WRC).

WEBH-WJJD, Chicago (365m-820kc)—9:30 a. m., Services; 1 p. m., Children's program; 5 p. m., Organ recital; 6 p. m., Edgewater Beach orchestra; 8 p. m., Verdi Opera Co.

WFAA, Dallas (400m-600kc)—2 p. m., Farmers' hour; 6 p. m., Bible class; 8 p. m., Service; 9 p. m., Choir; 11 p. m., Male quartet.

WGN, Chicago (265m-980kc)—12 a. m., Organ recital; 1 p. m., Artist recital; 5:45 p. m., Blackstone quintet; 6:30 p. m., Music program; 7:15 p. m., Atwater Kent program; 7:55 p. m., Blackstone quintet; 9 p. m., Sam 'n' Henry; 9:30 p. m., Salernos; 9:40 p. m., Organ recital.

WGR, Buffalo (302m-990kc)—1 p. m., Address by Judge Rutherford; 6 p. m., Studio service; 7:15 p. m., Atwater Kent Hour; Talks by Well Known People; Adventures in Local Color.

WGY, Schenectady (379m-790kc)—9, Service; 12, music program; 5:20, Capitol Theater program; 7:15, Atwater Kent program; 7:45 talks, "Adventures in Local Color."

WHO, Des Moines (526m-570kc)—6:30, Little Symphony.

WJZ, New York (454m-660kc)—9 a. m., Baptist Church service; 11 a. m., Mediterranean (WRC); 12 a. m., Roxy's gang (KDKA, KYW, WRC, WGC, WJR); 2:30 p. m., Peoples Radio Vespers; 5 p. m., Estey organ recital; 5:30 p. m., Sevillanos; 6, Travelogue, "Peru and Bolivia;" 6:30 p. m., Philharmonic concert (KDKA, KYW, WHAM); 8:30 p. m., Godfrey Ludlow, violinist.

WLIB, Chicago (305m-980kc)—4, trio; 4:15, songs; 4:25, 'cello selections; 4:30, piano selections; 4:40, trio; 4:50, trio; 4:50 songs; 5, Blackstone quintet.

WMAQ, Chicago (447m-670kc)—9:45, services; 6, Reverie hour.

WOC, Davenport (353m-850kc)—12, Roxy's stroll; 1, music program; 6:30, services; 7:15, Atwater Kent hour.

WPG, Atlantic City (272m-1100kc)—2:15, recital; 3:15, Gateway Casino orchestra; 7, Breaking of the Waves; 7:15, operatic concert; 8:30, evening musicale.

WRC, Washington, D. C. (469m-640kc)—10, church services; 11, studio orchestra; 12, Roxy's gang; 2, services; 5:20, Major Bowes' Family; 7:15, Atwater Kent hour; 7:45, talks by well-known people; 8, Cathedral echoes.

WRR, Dallas (352m-850kc)—8 p. m., service; 9:30 p. m., music.

WSAI, Cincinnati (362m-830kc)—6:45 p. m., Sacred chimes concert; 7, Radio Sermonette; 7:16, Atwater Kent hour.

WSB, Atlanta (428m-700kc)—9:30 a. m., Baptist Tabernacle; 10:45 a. m., organ recital; 5, Vespers; 6, Capitol Family.

WTAM, Cleveland (390m-770kc)—11 a. m., services; 3 p. m., musicale; 6, orchestra; 7, program; 8, services; 9, Symphony concert; 10, Guy Lombardo's orchestra.

WWJ, Detroit (374m-800kc)—10 a. m., services; 5:20, Capitol Family; 7:15, from WEAF.

Darkness Helps Operators "Read" Weak Signals.

Radio operators, who sit at a receiving set for hours at a time and must frequently "read" code signals of heart-breaking weakness, often turn out all light and listen in total darkness. By relieving their sensitive eyes of all strain, and keeping only their ears "alive," they are able to retain whole messages in their heads, and to write them down later on paper without a mistake.

The Shopper's Radio Service
Arcade Floor, Hotel Missouri, Locust-11th. Broadcasters of Shopping News Every Weekday Morning 9:30 to 11:30
STATION WIL
Let us explain our attractive Broadcast Service. CEntral 6291

PROMPT AND SATISFYING
Home Radio Service ... $2.50
Phone MAin 1460
(After 6 P. M., FOrest 5465J)
A. E. Schmidt Co.
1113 PINE ST.

RADIO MART
RELIABLE MERCHANDISE
822 PINE ST.
"We Will Not Be Undersold"
MAIL ORDERS SHIPPED SAME DAY RECEIVED
DEMPSEY CAME BACK!
So do our customers who have once purchased RELIABLE MERCHANDISE at the lowest prices in town. They have learned that our slogan "We Will Not Be Undersold" is not a mere boast, but a fact, and not for just a day or a year, but ALWAYS. Get on our list of satisfied customers. Do not delay. You will find our prices right whether you want just a tube or battery or a complete, fully equipped Receiving Set.
START WITH RADIO MART

Sunday Programs by St. Louis Stations

KSD
550 Kc.; 545 M.

1:00 P. M. Address by Judge Rutherford, at International Bible Students' convention.
5:20 P. M. Capitol Family program from New York.
7:15 P. M. Atwater Kent Hour, with John Corigliano, violinist.

KFUO, 550 Kc.; 545 M.

9:15 P. M. Address, "The Promise of Joy," Rev. A. Korris. Soprano solos, Miss M. Becker; Chimes, Rev. H. Hohenstein; Alto solo, Miss J. Heidelberg. Report on Walther League convention.

KFQA, 930 Kc.; 322 M.

11:00 A. M. Service at Fourth Church of Christ, Scientist. Subject: "Truth."

KFVE, 1280 Kc.; 234 M.

11:15 A. M. Service Second Baptist Church. Sermon by Rev. Ashby Jones.
2:30 P. M. Ground Conditions at Sportsman's Park.
3:00 P. M. Play by play account, Washington at St. Louis.
6:45 P. M. Baseball scores.
7:00 P. M. Ted Fiorito's Orchestra.
8:00 P. M. Service at Third Baptist Church.

KFWF, 1400 Kc.; 214 M.

10:45 A. M. Service of St. Louis Truth Center, Rev. Emil Clifford Hartmann, Pastor. Subject: "Your Kingdom of Happiness. Have You Found It?" Special organ music.
7:45 P. M. Service of the St. Louis Truth Center. Subject. "The Bible." Organ program.
9:00 P. M. Request program of old familiar hymns.

KMOX, 1000 Kc.; 300 M.

3:00 P. M. Rhino Bill broadcasting baseball from Sportsman's Park.
5:00 P. M. Lange's Orchestra.
6:00 P. M. Johnson's orchestra.
8:00 P. M. Lange's Dance orchestra.
9.00 P. M. Skouras Bros. Sunday Night Club.
10:30 P. M. Lange's Dance orchestra.
11:30 P. M. Organ recital by Stuart Barrie.

WEW, 850 Kc.; 353 M.

11:00 A. M. Music of the Mass-Choir conducted by George T. Devereux.
2:00 P. M. Questions answered on Catholic teaching.
7:15 P. M. Explanation of the Gospel of the day, Rev. William V. Doyle, S. J.

One "70" Drive makes a "70" Buyer—
A truism among the motor wise

Chrysler "70"—the most discussed and the most praised car in America—steadily increases its hold on the six-cylinder public.

Because everyone who rides in or takes the wheel of the "70" is captivated by its brilliant performance, its new measure of riding ease, its distinctive charm of line and color.

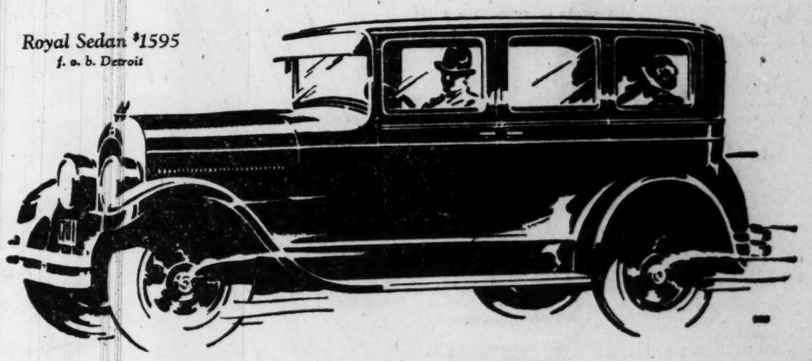
The claims of other cars will seem to you a mere waste of words once you have let Chrysler "70" prove itself in a test of your own choosing.

The truth about the "70" is almost unbelievable unless you have had personal experience of its amazing pick-up, its velvety 70 and more miles an hour, its low center of gravity comfort, the safety of its hydraulic four-wheel brakes, its unfailing wealth of power and its life-long dependability.

We'd like to have you drive the Chrysler "70". It will afford us great pleasure to arrange a test so comprehensive that you will know beyond doubt why Chrysler "70" grows in popularity by leaps and bounds.

New Chrysler "Red-Head"
The new Chrysler "Red-Head" high-compression engine—always identified by the red color of the engine head—is available in all body types of the Chrysler "70" at slight extra cost.
The "Red-Head" is the first engine of standard production to offer to those who seek supreme performance the fullest advantages in extra speed, acceleration and hill-climbing ability by the use of high-compression fuels.
The new "Red-Head" can also be included in the earlier "60", "70" and Imperial "80" models at a low charge.
Chrysler "70" Prices—Royal Sedan $1595; Brougham $1525; Four-passenger Coupe $1595; Two-passenger Convertible Coupe (with rumble seat) $1745; Crown Sedan $1795; Two-passenger Coupe (with rumble seat) $1545; Two-passenger Roadster (with rumble seat) $1495; Sport Phaeton $1495; f. o. b. Detroit, subject to current Federal excise tax.
Chrysler dealers are in position to extend the convenience of time-payments. Ask about Chrysler's attractive plan. All Chrysler cars have the additional protection against theft of the Fedco System of numbering.

Royal Sedan $1595
f. o. b. Detroit



CHRYSLER "70"
DRIVE A CHRYSLER TO PROVE A CHRYSLER
MID WEST MOTORS, Inc.
2621 LOCUST BL. JEFFERSON 3610
SERVICE AND PARTS 3870 Washington Bl.
METROPOLITAN DEALERS:
KOENIG-FEUERBACHER, Inc. 3456 S. Grand
ROBERTS MOTOR CO. 5156 Delmar Bl.
NOBEL MOTOR SALES CO. Clayton, Mo.
GRAF MOTOR CO. Ferguson, Mo.
MOSLEY-MASSA MOTOR CO. 7300 Natural Bridge Road
ST. JOHN'S MOTOR CAR CO. 8800 St. Charles Road
MOLLMAN'S East St. Louis, Ill.
EAST SIDE MOTOR CO. Granite City, Ill.
FELKEL-LOESCH MOTOR CO., 4360 Manchester Av.

a NEW CAR at a LOWER PRICE

fastest four in America ... mile-a-minute performance



$875

F.O.B. Detroit - Fully Equipped 4-Door Sedan (not a Coach)

The lowest priced Dodge Sedan ever sold -- and the Best --

The Smoothest - Smartest - Sturdiest

Longest springbase of any car under $1000 -- this means Comfort --

Surprising economy - 25 miles per gallon at 25 miles per hour --

Remarkable acceleration -- From zero to 25 miles per hour through gears in less than seven seconds --

Try a mile at the wheel and experience a new sensation --

Associate Dealers:
J. W. DUGAN, HERCULANEUM, MO.
LAU MOTOR CO., 7823 IVORY
BRITT MOTOR CO., 6227 NATURAL BRIDGE

TATE MOTOR COMPANY, INC.
WASHINGTON AT GARRISON, JEfferson 1241
SOUTH BRANCH, 5626 GRAVOIS, RIverside 5460
WEBSTER GROVES BRANCH, WEbster 3210

Associate Dealers:
TOWNSEND MOTOR CO., 6701 OLIVE STREET RD., UNIVERSITY CITY
TURNBULL MOTOR CO., TROY, MO.
TURNBULL-BUSHMAN MOTOR CO., ST. CHARLES, MO.

DODGE BROTHERS, INC.

Houses and Flats **REA**

PART SEVEN.

ROSSBERG FIRM EASES BUILDING FOR NEW STORE

ven-Story Structure at Fourth and Washington o House Second Army-Navy Concern.

YEAR RENTALS TOTAL $500,000

tion Is Also Acquired for Three Years on Adjoining Property With 150 Feet Frontage.

By Berry Moore.

The Barney Grossberg Company acquired a 15 year lease of seven-story building at the theast corner of Fourth street Washington avenue, with an ion to purchase this and adjoining seven-story build- at the northeast corner rth and St. Charles streets, hin three years.

Cornet & Zeibig handled the nsaction, in connection with ge Hitchcock, attorney for the ller estate, the owner of the perty. The announcement was le by Grossberg.

With a frontage on Fourth et of 150 feet, extending from shington avenue to St. Charles et, and on Washington avenue 150 feet, the two buildings em- ce approximately three-fourths block. The lease, with the op- , gives the Grossberg Company ual control of the property for e years.

The building at the corner of shington acquired under the year lease has a frontage on rth street of 60 feet by a depth Washington avenue of 150 feet. comprises 72,000 square feet of r space and is equipped with plete facilities, including both senger and freight elevators.

nder the provisions of the the annual rentals will ag- gate $500,000, $25,000 a year the first five years, $40,000 ear for the second and $45,000 the third. Until recently the ilding was occupied by the pleigh Hardware Company in nection with its store at the theast corner of Fourth street Washington avenue and which d an annual rental of $25,000.

he building is to be occupied by Grossberg Company with an- er Army and Navy store simil- le the one at the southeast cor- of Washington avenue and th street. Contracts for alter- the building have been let to Sol Abraham Construction Co.

he new store will be more xpensive in scope, rather on scale of a department store, is being established for the venience of the concern's rapid- expanding suburban patronage. he other seven-story building ining at Fourth and St. Charles eets and embraced in the option occupied by the Peter Hauptman r Co. under a lease which will be affected by the option to Grossberg company.

The price to be paid for the two ildings under the option, in the nt that it is exercised, has not en disclosed. In view of the mag- ude of the property, as well as fact that the lease gives the ee the alternate privilege of pur- ing the entire property at a ulated price, the operation is pressive.

An eight-story building at 919- Lucas avenue was recently pur- ased by the Grossberg company a warehouse from Carroll Berk- and others, who had recently chased it as a speculation.

egotiations for other important ntown locations are being con- ted by Isaac T. Cook & Co., the llins-Walter Realty Co. and Mar- & Breit. Several of these have ady reached consummation. ile others are progressing favor- y.

According to agents, negotiations large speculative holdings in downtown and uptown centers re the feature of the week.

gents of the Joseph Darst Real- Co., is it understood, have con- ted negotiations for the Scruggs perty, on the north side of e street, just west of Grand evard and adjoining the Beers el, with an option providing for the purchase or for a 99- lease of the site.

large hotel with theater is re- ded as the logical improvement this site, which has a frontage 200 feet on Olive by a depth 225 feet, adjoining in the rear site of the new Fox Theater ding, under construction on ad boulevard.

than Frank, attorney has pur- ed the Shelton Building at the west corner of Sixteenth et and Lucas avenue, through Holbrook-Blackwelder Real te Co. The price paid was not nced.

ses Built by Fischman Co.

The Arthur Fischman Realty announces completion of sev- houses in Woodland Park- arrangement and architecture t of the ordinary.

OSAGE HILLS SALE *$110,000 IN 3 WE*

Within the last three w $110,000 worth of location homes have been sold in Hills, on Big Bend boulevar Bixby-Smith, Inc., 316 Eighth street. Numerous inq also have been received.

Since its opening last yea cording to Bixby-Smith, ther been a growing interest i plans and development of Hills, which is composed of of 700 acres, culminating the last month in the many recorded. The property no ing acquired for homes and f vestment purposes is in wh known as the Country grounds.

A large proportion of purchases were made by me of the Osage Country Club, l in the midst of Osage Hills. are in daily contact with unique community idea and embodies in the developm the tract and are familiar w progress of improvements made.

In the Country Club s section fully 65 per cent of cations have been sold. Mor 75 per cent of the improv are completed in this section includes winding concrete ways on which a number of ha been erected, water sewers and other features sary to a fully improved co ity. A circular driveway t the entire section, bordering golf links of the Country from Big Bend boulevard Missouri Pacific Railroad north, has been completed. than 100 workmen are e steadily on the improvemen

THREE SALES REPORTED BY MERCANTILE TRU

Hugo Wurdack has pu the property at 5701-3-5-7 avenue from J. L. Hoffm Mercantile Trust Co. ann Wurdack plans to improv corner.

The company also repo sale of 2719-31 Franklin occupied by the Advance Pa Co., for Edward Keshner ent of Dubinsky Realty Co for improvement of this will be started soon.

The old Lindell Dairy on Lambdin avenue, north die avenue, was sold for Hoffmeyer to J. W. Bobbit

5 ADELE PLACE LOTS BY FRANK W. SCHRA

The Frank W. Schramm ports having sold 1012 Tay nue, in Adele place, to F. linger and 1004 Taylor to H Greene; also the sale of in Adele place to the Wil Doyle Construction Co., w start the erection of five type bungalows.

MIDWEST LAUNDRIES CO LEASES FACTORY BU

Cornet & Zeibig, in co with the Mississippi Valle Co., has leased to Midwe dries Co., Inc., the one-st tory building at the southw ner of Cabanne and streets. The building will cupied by Aug. 1.

Gravois-Hydraulic Corne

The southeast corner of and Hydraulic, fronting 44 Gravois, has been sold Hurleman for Chauncey ger to Anna M. Buchrucke who will erect several sto apartments above. Hurle ports other sales as follow bungalow at 6028 Marma Edward J. Mathews; brick low at 5235 Nottingham to C. P. Droege; four-room br galow at 2857 Sulphur to Thomas; five-room brick h at 5905 Hampton for Vi Stamm to Walter Lerch; fo brick bungalow at 2900 C William A. Schoenfeld; fra tage at 6822 Hancock for A. Griffey to Walter S brick bungalow at 2904 C Wilhelmina Schubert; brick low at 2908 Clifton to Ma calfe; vacant ground fro feet on the south side of S for the Park Amusement client.

Rengel-Weber Sale

Rengel-Weber Real Estat ports the following sale 4764-66 Louisiana, to John Jennie and Thomas Leonar Diel farm, 29 acres, six mi South Mattese, to Frank ters; residence, 3467 Frank A. Walters to Jen Thomas Leonard; residen Juniata, for George B. S Xavier Schweiss; bungalo Juniata, J. A. A. Heckse Schenck; flat, 3232 Charles Dennis to a client the south side of Kansas, Anthony Woker.

Korte Realty Co. Sa

The following sales are by the Korte Realty and I 4609 Carter avenue, bun Charles E. Trump for Lawlor; 4117 Glasgow ave to Henry C. Neff for Ch Mohrman; 4861 Ande bungalow, to David H John T. Sydnor; lot at corner of Carter and Ch nues, to Bernard J. Lof H. Schulte estate; two Korte's subdivision to M Lawlor.

ROSSBERG FIRM LEASES BUILDING FOR NEW STORE

Seven-Story Structure at Fourth and Washington to House Second Army-Navy Concern.

10-YEAR RENTALS TOTAL $500,000

Option Is Also Acquired for Three Years on Adjoining Property With 150 Feet Frontage.

By Berry Moore.

The Barney Grossberg Company has acquired a 15 year lease of the seven-story building at the southeast corner of Fourth street and Washington avenue, with an option to purchase this and the adjoining seven-story building at the northeast corner of Fourth and St. Charles streets, within three years.

Cornet & Zeibig handled the transaction. In connection with Judge Hitchcock, attorney for the Taylor estate, the owner of the property. The announcement was made by Grossberg.

With a frontage on Fourth street of 150 feet, extending from Washington avenue to St. Charles street, and on Washington avenue 150 feet, the two buildings embrace approximately three-fourths of a block. The lease, with the option, gives the Grossberg Company practical control of the property for many years.

The building at the corner of Washington acquired under the 15-year lease has a frontage on Fourth street of 60 feet by a depth on Washington avenue of 150 feet. It comprises 72,000 square feet of floor space and is equipped with complete facilities, including both passenger and freight elevators.

Under the provisions of the lease the annual rentals will aggregate $500,000, $35,000 a year for the first five years, $40,000 a year for the second and $45,000 for the third. Until recently the building was occupied by the Shelleigh Hardware Company in connection with its store at the southeast corner of Fourth street and Washington avenue and which paid an annual rental of $25,000.

The building is to be occupied by the Grossberg Company with another Army and Navy store similar to the one at the southeast corner of Washington avenue and Fourth street. Contracts for altering the building have been let to Joel Abraham Construction Co. The new store will be more comprehensive in scope, rather on the scale of a department store, as is being established for the convenience of the concern's rapidly expanding suburban patronage. The other seven-story building standing at Fourth and St. Charles streets and embraced in the option is occupied by the Peter Hauptman Shoe Co. under a lease which will not be affected by the option to the Grossberg company.

The price to be paid for the two buildings under the option, in the event that it is exercised, has not been disclosed. In view of the magnitude of the property, as well as the fact that the lease gives the lessee the alternate privilege of purchasing the entire property at a stipulated price, the operation is extensive.

The eight-story building at 919-21 Locust street was recently purchased by the Grossberg company from Carroll Berkmeyer and others, who had recently purchased it as a speculation.

Negotiations for other important downtown locations are being conducted by Isaac T. Cook & Co., the Gerhardt-Walter Realty Co. and Marshall Brellt. Several of these have already reached consummation, while others are progressing favorably.

According to agents, negotiations for large speculative holdings in both downtown and uptown centers are the feature of the week.

Details of the Darst Realty Co., it is understood, have concluded negotiations for the Scruggs property, on the north side of Olive street, just west of Grand boulevard and adjoining the Beers property, with an option providing for either the purchase or for a 99-year lease of the site.

A large hotel with theater is regarded as the logical improvement for this site, which has a frontage of 100 feet on Olive by a depth of 150 feet, adjoining in the rear the site of the new Fox Theater building under construction on Grand boulevard.

Nathan Frank, attorney has purchased the Shelton Building at the northwest corner of Sixteenth street and Lucas avenue, through the Holbrook-Blackwelder Real Estate Co. The price paid was not disclosed.

Houses Built by Fischman Co.

The Arthur Fischman Realty Co. announces completion of seven houses in Woodland Park, the arrangement and architecture out of the ordinary.

OSAGE HILLS SALES $110,000 IN 3 WEEKS

Within the last three weeks $110,000 worth of locations for homes have been sold in Osage Hills, on Big Bend boulevard, by Bixby-Smith, Inc., 316 North Eighth street. Numerous inquiries also have been received.

Since its opening last year, according to Bixby-Smith, there has been a growing interest in the plans and development of Osage Hills, which is composed of a total of 700 acres, culminating during the last month in the many sales recorded. The property now being acquired for homes and for investment purposes is in what is known as the Country Club grounds.

A large proportion of recent purchases were made by members of the Osage Country Club, located in the midst of Osage Hills. They are in daily contact with the unique community idea and plans embodies in the development of the tract and are familiar with the progress of improvements being made.

In the Country Club grounds section fully 65 per cent of the locations have been sold. More than 75 per cent of the improvements are completed in this section. This includes winding concrete driveways on which a number of homes have been erected, water mains, sewers and other features necessary to a fully improved community. A circular driveway through the entire section, bordering on the golf links of the Country Club, from Big Bend boulevard to the Missouri Pacific Railroad on the north, has been completed. More than 100 workmen are engaged steadily on the improvements.

THREE SALES REPORTED BY MERCANTILE TRUST CO.

Hugo Wurdack has purchased the property at 5701-3-5-7 Gravois avenue from J. L. Hoffman, the Mercantile Trust Co. announces. Wurdack plans to improve this corner.

The company also reports the sale of 2719-31 Franklin avenue, occupied by the Advance Paper Box Co., for Edward Keshner to a client of Dubinsky Realty Co. Plans for improvement of this property will be started soon.

The old Lindell Dairy property on Lambdin avenue, north of Labadie avenue, was sold for Marie Hoffmeyer to J. W. Bobbitt.

5 ADELE PLACE LOTS SOLD BY FRANK W. SCHRAMM CO.

The Frank W. Schramm Co. reports having sold 1012 Taylor avenue, in Adele place, to F. J. Buhlinger and 1004 Taylor to Homer C. Greene; also the sale of five lots in Adele place to the William P. Doyle Construction Co., who will start the erection of five Spanish type bungalows.

MIDWEST LAUNDRIES CO. LEASES FACTORY BUILDING

Cornet & Zeibig, in connection with the Mississippi Valley Trust Co., has leased to Midwest Laundries Co., Inc., the one-story factory building at the southwest corner of Cabanne and Rosedale streets. The building will be occupied by Aug. 1.

Gravois-Hydraulic Corner Sold.

The southeast corner of Gravois and Hydraulic, fronting 44 feet on Gravois, has been sold by Tony Hurleman for Chauncey L. Krueger to Anna M. Buchrucker, florist, who will erect several stores with apartments above. Hurleman reports other sales as follows: Brick bungalow at 6028 Marmaduke to Edward J. Mathews; brick bungalow at 5335 Nottingham to Amanda C. P. Droege; four-room brick bungalow at 2857 Sulphur to Roy C. Thomas; five-room brick bungalow at 5905 Hampton for Vincil R. Stamm to Walter Lerch; four-room brick bungalow at 2900 Clifton to William A. Schoenfeld; frame cottage at 6822 Hancock for Wilson A. Griffey to Walter Schaefer; brick bungalow at 2904 Clifton to Wilhelmina Schubert; brick bungalow at 2908 Clifton to Mary Metcalfe; vacant ground fronting 80 feet on the south side of Southwest for the Park Amusement Co. to a client.

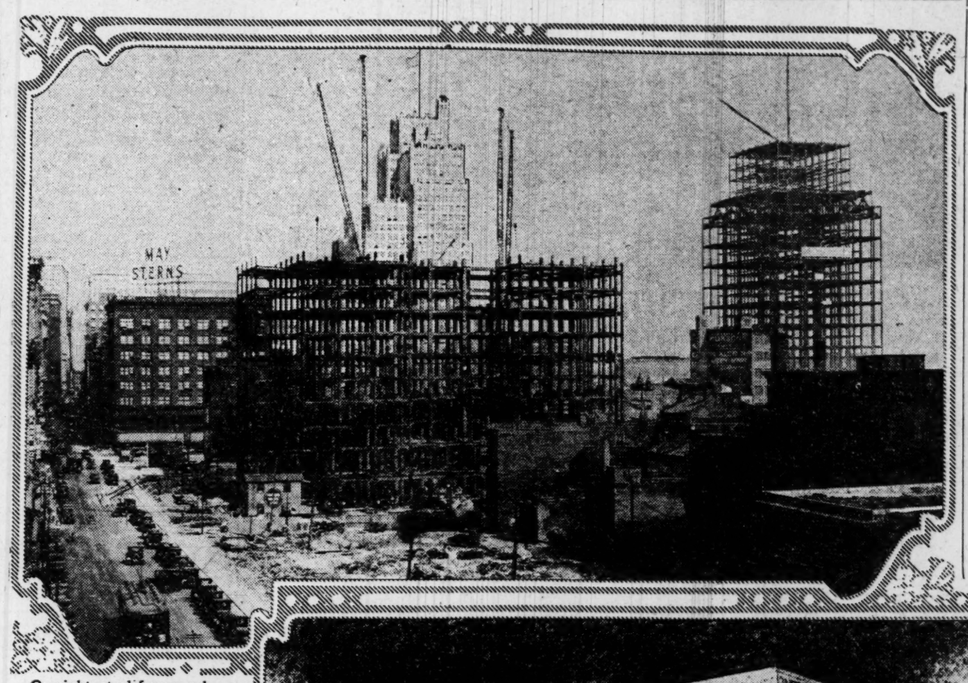
Rengel-Weber Sales.

Rengel-Weber Real Estate Co. reports the following sales: Flat, 4764-66 Louisiana, to John Diel, for Jennie and Thomas Leonard; the Diel farm, 29 acres, six miles from South Mattese, to Frank A. Walters; residence, 3467 Montana, Frank A. Walters to Jennie and Thomas Leonard; residence, 4236 Juniata, for George B. Shriner to Xavier Schweiss; bungalow, 4019 Juniata, J. A. A. Hecker to Mary Schenck; flat, 3332 Ohio, for Charles Dennis to a client; lot on the south side of Kansas, client to Anthony Woker.

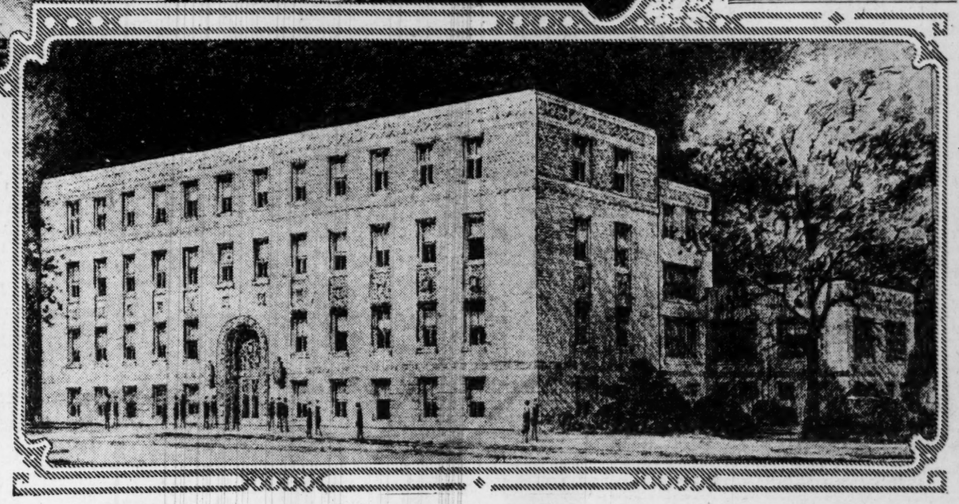
Korte Realty Co. Sales.

The following sales are reported by the Korte Realty and Loan Co.: 4600 Carter avenue, bungalow, to Charles E. Trump for Michael Lawlor; 4117 Glasgow avenue, flat to Henry C. Neff for Charles J. Mohrman; 4861 Anderson avenue, bungalow, to David Henke for John T. Sydnor; lot at southeast corner of Carter and Cintra avenues, to Bernard J. Loftus for J. H. Schulte estate; two lots in Korte's subdivision to Michael J. Lawlor.

Changes in Downtown Skyline; New Educational Building



On right, steel framework for the new courthouse which, when completed, will be just a bit taller than the Bell Telephone Building seen in the background; center, progress in erecting structure for the new home of the Missouri Pacific Railroad. —Photo by Palfrey.



Architect's drawing for the new Washington University Dental Clinic, to be erected on Kingshighway opposite Forest Park.—LaBeaume & Klein, architects.

STUMPF BUILDING SOLD BY WOLF-POLLACK CO.

The Stumpf Building, northwest corner of Vandeventer and West Belle place, for Negroes, has been purchased by clients of the Wolf-Pollack Realty Co., at a reported consideration of $125,000.

The building, six stories high, comprises seven stores and 35 apartments, and returns annual rentals of $20,000, according to the Wolf-Pollack Co. It has recently been equipped with a new heating plant and electric elevators. It was recently remodeled at a cost of $20,000.

The grantor in the transaction was A. Payton. Management of the building will be retained by the Wolf-Pollack Co.

Week's Sales of Watson-O'Rourke.

The Watson-O'Rourke Realty Corporation report the following sales for the week: 5055 Chippewa, double flat, for a client of Stanley Epstein to Frank Schoffro; 4653 Ray, frame bungalow, for George Kemp, to Victor Donis; 4229 S. Grand, single flat, for George M. Bohrer to a client; 4219 Iowa, brick cottage, for Charles Manderville, to a client; 1800 Texas avenue, brick cottage, for Paul Arnitz to Frank Sticklin; 5315 Neosho, brick cottage, for Adam Rettinger to William Tobin; 4400-02 Minnesota, double flat, for Louis Schumm to Paul Wilms; 3947-49 Cleveland, double flat, for Henry Wilken to Frank Killian; 2207-09 Lynch, business property, for Leo Krygel to John Fribis; 1815 N. Sarah, brick cottage, for Joseph Albrecht, to a client of the Watson-O'Rourke firm; 3116 Portis, single flat, for Thomas A. Bidwell, to a client.

806 Pine Street Leased.

Isaac T. Cook & Co., Inc., report having leased the store room at 806 Pine street, in the Pineate Building to Drake & Co. of Kansas City, as a salesroom for the sale and display of club furniture and supplies. Kaufman Hats of New York, have closed a lease on the store room at 618 Olive street, owned by the Caroline R. Pettus estate. Two leases were just closed on the building situated at the southeast corner of Thirteenth and Chouteau avenue, owned by John F. Ruth. The ground floor was leased to the Tobin-Hamilton Leather Co., and the second floor was leased to the Shampaine Aseptic Furniture Co. The Stocker-Hausmann Grocery Co. have just completed a deal whereby they will take additional warehouse space at 2106 Walnut street. A three-story building owned by the H. W. Beck estate. The building at 3321 Washington avenue was sub-leased for the account of the Alemite Co. to the Simplex Radio Supply Co., Inc.

Manchester Heights Sales.

Tamm and Manchester Heights reports the following sales: 30 feet on Manchester to J. V. Hahn; 35 feet on Gregg to J. Kahn; 80 feet by 125, corner of Tamm and Manchester, to Lubrite Refining Co.; 35 feet on Gregg to J. W. Moore; 134 feet on Gregg to W. L. Oakes; 60 feet on Manchester to J. Tobin. J. Peck is completing two five-room brick bungalows on Gregg avenue just north of Manchester.

SPECIAL SALE OF LOTS HELD IN GRAVOIS PARK SUBDIVISION

Gravois Park Subdivision, at Gravois road and Clara, where a special sale of lots is being held, is a center of interest in the suburban real estate field. The lots are offered for $690, $3 down and $3 a week.

The additon is adjacent to Affton, with ample bus facilities. Stores, churches and schools are among other advantages. The $40,000 McKensie School is one of the improvements of the section. The tract has macadam streets, six-inch water mains, telephone and electric facilities.

Delughach & Son are the developers and owners. Sales features include prepaid taxes for 1927 and a free certificate of title from the Title Guaranty Trust Co. with each lot sold.

The addition is in a rapidly developing section. The Watson-O'Rourke Real Estate Co. has completed recently a series of attractive bungalows adjoining the subdivision.

FEDERER REALTY CO. SELLS FOUR WOODLAND PARK HOMES

The Federer Realty Co. reports that great interest is being shown in the new bungalow development in Woodland Park. This represents the largest offering of bungalows in one district made to St. Louis realty buyers in many years.

Sixty new bungalows, all of different design and arrangement, are being completed. During the past week four bungalows were sold and a number of deals are pending.

The district is particularly attractive to home buyers because of its convenient location, absence of smoke and that it is well served with schools, churches and other facilities. During the week several lots were sold and permits taken out for five new buildings.

Sales by Albert Wenzlick Co.

The Albert Wenzlick Real Estate Co. reports the following sales: Flat at 4163 Castleman street for Helen H. Rodgers to Mihaly Feky; flat at 4231 Swan avenue for a client to P. F. Scherer; bungalow at 7219 Northmoor drive for Mrs. Josie G. O'Keefe to J. A. Klinger; bungalow at 400 Rose avenue, Kirkwood, for Linda R. Hudson to Louis P. Des Jardins; bungalow at 6349 Simpson street for Joseph Duchek to Mrs Sarah Sutherland; bungalow at 3715 Wenzlick avenue, Lindenwood, for a client to Mrs. Katy Russo; lots on Big Bend road for P. F. Scherer to a client.

CORNET & ZEIBIG TO MANAGE SEVEN APARTMENT HOUSES

Cornet & Zeibig have been appointed agents for the Wiltshire Apartment, 725 Skinker road, a 24-family apartment building of six stories; the Carleton Apartment, 4616 Lindell boulevard; the Warwick Court Apartment, 5638-42-46 Kingsbury, containing 36 apartments of six and seven rooms with two baths each; the apartment on the southeast corner of Cates and Hamilton; Marlowe Apartments, Thirty-ninth and McRee; 5555 Pershing avenue; 7-family apartment, 808 Eastgate.

Theodore F. Graupner, who has been connected with Cornet & Zeibig for 12 years, has been appointed manager in charge of apartments. He will assume his new duties Aug. 1.

Brinkop Firm Reports Sales.

The Christian Brinkop Real Estate Co. reports the sale of 3914 South Grand boulevard, a single flat, for William H. Westhus to a client. Other sales include 6419 Virginia avenue, a single flat, for Herbert Gast to Dr. J. A. Wedge; 4441 Grace avenue, a bungalow, for a client to Jessie Burt; 4435 Grace avenue, a bungalow, for a client to Anton Stein; 4140 Shaw avenue, a residence, for Helen Barthel to Fred Hoelscher; the southeast corner of Pennsylvania and Gasconade, two double flats, just being built, to Dr. William F. Hager of Pana, Ill.; 3522 Giles avenue, residence, for Arthur L. McGuire to William J. Baier; 3555 Giles avenue, modern single flat, for a client to Arthur L. McGuire; 3634 Dunnica avenue, brick bungalow, for R. L. Markley to E. J. Bingham; double flat at 3823 Morganford road to a client; 4562 Morganford road, a filling station, to a client; 4021 South Spring avenue, brick bungalow, for a client to Oscar C. Beckman; 3722-24 South Grand boulevard, two brick residences, to a client; 6108 Tennessee avenue, brick bungalow, for Emma Link to Joseph M. Kountzmann; 3710-12-14-16 Gravois avenue, four stores with garage building in rear, for the Grandmer Realty Co., to a client.

Bungalow Sold by L. A. Bosso.

Louis A. Bosso & Son report the following sales: 4416 Kingshighway Southwest, bungalow to Charles Dietz; 4742 Genevieve, six-room cottage, to L. F. Chapplus; 4845 Genevieve, six-room cottage, to Samuel L. Shelby; lot 35x320 on south side of Rosalie near Shreve, to Harvey J. Pearce; lot 30x235 on the east side of Wanda, near Kingshighway Southwest, to a client.

ST. LOUIS REAL ESTATE MEN LEAVE AUG. 4 FOR SEATTLE

Convention Delegation Makes Plans for Trip; Board Special Train at Minneapolis.

Members of the St. Louis Real Estate Exchange, who will attend the twentieth annual convention of the National Association of Real Etate Boards, to be held in Seattle, Wash., Aug. 10 to 13, inclusive, will leave St. Louis over the Wabash Railroad Thursday afternoon, Aug. 4. Arriving at Minneapolis the following morning, they will be guests of the Minneapolis and St. Paul Real Estate Boards.

Florida real estate dealers and the St. Louis delegation will make the trip from Minneapolis to Seattle on a special train over the Great Northern Railway. A two-day stop-over will be made in Glacier National Park.

The following will be in the St. Louis delegation: William W. Butts, president of the Exchange; John J. Dowling, chairman of the Exchange Convention Committee; William R. Cady, E. D. Ruth Jr., Mrs. Ruth and son, Mr. and Mrs. Joseph W. Hannauer, Clarence C. Lang, Mr. and Mrs. Charles A. Hanneken, Mr. and Mrs. J. J. Hauer, Mr. and Mrs. Raymond M. Henley of Kirkwood, F. H. Kennedy, E. A. MacMahon, Irvin Ely Goldstein, Mr. and Mrs. Milton Bellis, Mr. and Mrs. Edward P. Luecking, Mr. and Mrs. S. D. Sexton Jr., of East St. Louis, Mr. and Mrs. William S. Drozda; Mr. and Mrs. John G. Broeckelmann, Herman Paule and daughter, Miss Mildred Paule, Mr. and Mrs. William A. Federer, Mr. and Mrs. E. T. Tobey, William Baltzer, Mrs. Bess J. Donaldson, Miss Anna Wemhoener and Miss Mary Fishman.

Dickmann Rports Seven Sales.

The Dickmann Real Estate Co. reports the following sales: 2609 Louisiana avenue, seven-room residence for Carrie C. Musick to Dr. Joseph D. Roy; 3625 Rutger street, bungalow, for Otto Sigerist to Bernard F. Schmitt; residence, 3957 Juniata street, to Mrs. Lulu Auer; 4017 Phillips avenue, bungalow, for Otto Kaufmann to George C. Bates; 3430 Hartford street, flat, to George B. Kaufer; 4503 West Papin street, flat, to Henry Mueller for Charles Weidman; 4523 Margaretta, for Selma Pepersack to John J. Pellom.

Jeweler Leases Salesroom.

The Martin & Breitt Real Estate Co. has closed a lease to William Mauch, who has been in the jewelry business for the past 50 years at 1436 South Broadway. Mauch has leased the storeroom at 206 North Eighth street, between Pine and Olive streets.

CONTRACT TO BUILD DENTAL CLINIC LET

New Unit of Washington U.-Barnes Group to Rank With Best in U. S.

The contract has just been let to the Dickie Construction Co. for the new Washington University dental clinic, which will add another unit to the Barnes Washington University Hospital group, facing Kingshighway and Forest Park. The new dental clinic building will be on the north side of Scott avenue, east of the premises now occupied by the Universal Cutter Co. It will occupy a lot 140 feet in its east and west dimension, and running back from Scott avenue to the Wabash right-of-way.

The building will be four stories high and has been designed in harmony with the existing buildings in the group. Its structure will be of reinforced concrete; its exterior walls of brick with terra cotta trimming. Its equipment throughout will be thoroughly modern. La Beaume and Klein are the architects.

The building, from an administrative and teaching standpoint, will be one of the most complete in this country. The ground floor has one lecture room and four large laboratories with accessory rooms, one of which is for chemistry and metallurgy. The other three are for technical teaching of pre-dental, freshman and sopnomore classes. Storage rooms, book store, locker room, with space for 350 lockers, smoking rooms, lavatories and power room are also on this floor.

Index To Classified Advertisement

On the Following Pages:

	Page
Apartments for Rent	3
Apartments, Fur. (For Rent)	3
Apartments (For Sale)	10
Apartments Wanted to Rent	6
Builders' Columns	6
Bungalows, Cottages (Sale)	9
Bungalows, Cottages (Rent)	5
Business Opportunities	Pt.3,Pg.6e
Business Property Wanted	6
Business Property (For Rent)	5
Business Property (For Sale)	12
Dwellings Wanted (To Rent)	6
Dwellings for Rent	5
Dwellings for Sale	11
Exchange (Real Estate)	6
Farms, Farm Land	Pt.9,Pg.6e
Farms for Rent	Pt.9,Pg.6e
Farms Wanted	Pt.9,Pg.6e
Financial	Pt.9,Pg.6e
Flats for Rent	3
Flats Wanted	6
Flats for Sale	10
Flats, Etc.—For Colored (Rent)	5
Flats for Rent (Furnished)	5
Garages, Stables	5
Hotels	3
Houses for Sale	11
Houses for Rent	5
Houses Wanted	6
Houses, Etc. (Colored)	5
Improved Property	12
Investment Property	12
Loans	Pt.9,Pg.6e
Lots for Sale	12
Money Wanted	Pt.9,Pg.6e
Personal Prop. Loans	Pt.9,Pg.6e
Real Estate Wanted to Buy	8
Real Estate (Colored)	12
Real Estate—Country	Pt.9,Pg.6e
Real Estate Loans	Pt.2,Pg.6e
Real Estate (Other Cities)	Pt.9,Pg.6e
Residences for Rent	5
Residences for Sale	11
Residences Wanted to Rent	6
Resorts	6
Stocks, Bonds	Pt.9,Pg.6e
Suburban Property for Rent	5
Suburban Property for Sale	7
Suburban Property Wanted	6

Sales in Ridgeview Brisk.

Just west of Denny road, on Manchester road, A. R. Schollmeyer's Ridgeview is maintaining a brisk activity in subdivision sales. The plan originated by this company, whereby the buyer of a lot is given immediate possession to the property, with a three-room bungalow garage built on it for him, has attracted many persons. Ridgeview is a restricted property, and has many permanent improvements such as rocked streets, water, sewers, electric lights, and granitoid sidewalks.

ACCIDENTS WILL HAPPEN

Holes in concrete floors cause many accidents and lawsuits. They can be permanently repaired by the use of "Floorstone" which can be brought to a feather edge without cutting the floor. Apply it yourself or we will do it for you.

FLOOR RESURFACING & WATERPROOFING CO.
400 North Second Street
Phone GArfield 6111

Title Guaranty Building
706 Chestnut Street
Phone MAin 1218

Office suites, location particularly adapted to Finance Companies, Realtors, Contractors and Lawyers. In order to fill few remaining vacancies, we will artistically decorate suites to meet tenants' desires.

Before or After the Auto Ride
Sunday or Any Day
DINNER
at
Forest Park Hotel
$1.00, $1.25 Sunday $1.50
West Pine at Euclid — DElmar 8500

GREAT DEMAND FOR HOME LOCATIONS
$110,000 worth sold in last three weeks. Ideal home spot and best investment to be found. Finest Country Club environment.
Drive out Big Bend Boulevard direct to property.
BIXBY-SMITH, Inc. 316 N. Eighth St.
Osage Hills
ST. LOUIS' FINEST SUBURB
BIG BEND BLVD. AND MERAMEC RIVER
"ENVIRONMENT DOES MAKE A DIFFERENCE"

ECONOMICAL AND ATTRACTIVE HOME FOR SUBURBS

Many Different Materials Blended to Give Beautiful Effect of Exterior at This Old English Type of Residence.

This economical and attractive home has a particular appeal to one in moderate circumstances. The variety of treatment combined with the pleasing use of different materials blend into an effect seldom attained.

The broken roof with the interesting curve at the eves is a pleasing feature in the design. The half timbered and stucco upper story with panelling under the windows stopped by a horizontal moulded strip is a versatile treatment.

The entrance motif with circular headed door constructed of heavy wood with a small leaded glass opening is a detail often seen in the residences of quaint English villages.

The interior of the house is no less delightful than the exterior. One enters into a large spacious reception hall with beautiful well turned steps. An arched opening leads into the dining room and living rooms respectively. These large openings allow easy passage between the rooms.

The living room is treated with a fireplace in the center of a wall while a pair of French doors on one side and a book case on the other balance it.

A large dining room is directly connected with a breakfast room which opens directly into the conveniently arranged kitchen.

A beautiful hectangular stair hall allows passage to the sleeping rooms on the second floor.

The ideal features of this plan are its large rooms well lighted by large steel sash windows and supplied with clothes closets.

A large storage room, a nicely arranged closet and the porch over the garage are unusual accessories.

FLAT GRAINED WOODS TAKE AND HOLD ENAMEL

To enamel well a wood must take and retain a smooth finish. The enamel cannot remain flat unless the grain of the wood remains flat. If the grain "raises" (shows a corrugated, or wavy surface) the enamel covering must follow the pressure of the wood beneath, and "raise" with the wood. Obviously, the beauty of the enamel finish will be marred.

Any wood can be planed, sandpapered and rubbed—until it presents a smooth surface for enameling. When first enameled it looks perfect. But there are inherent qualities in all woods that cause them to respond to time and atmospheric changes. When wood grain raises, the enamel finish becomes "wavy" and eventually cracks. When wood swells too much, enamel cracks. Enamel is brittle; it does not bend.

WET CELLARS LEAKY ROOFS
WATERPROOFED with "PROOFON"
The new asphaltic waterproofing. Requires no heating. Apply yourself.
Gallon $1.25
5 gallons at $1.00 a gallon.
Drums, 75c a gallon.
Write for Literature.
Phone FOrest 2960.
SCHULTE HARDWARE & PAINT CO.
2835 Union Boulevard

Special Commissioner's Sale
PUBLIC AUCTION INCOME PROPERTY
Tuesday, July 26, 1927—12 O'Clock Noon
East Front Door of Courthouse

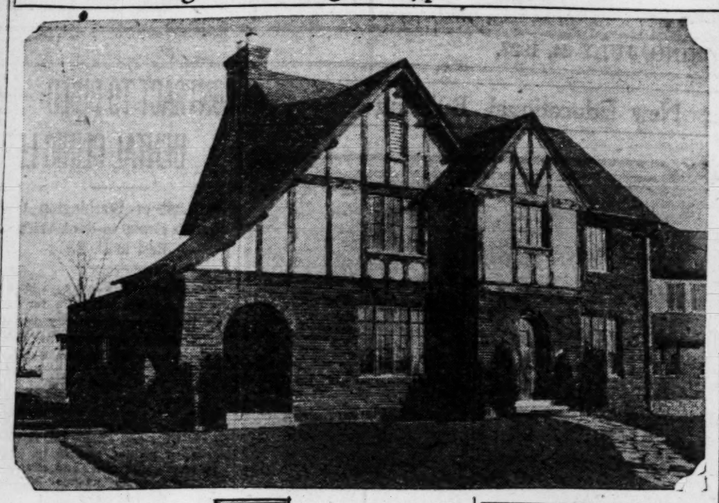
2628-2630-2632 Lawton Av.	2134 Eugenia St.
3137 Lawton Av.	115-117 S. Leonard Av.
2922 Morgan St.	111 S. Leonard Av.
3120 La Salle St.	101-103 S. Leonard Av.
	110-116 S. Leonard Av.

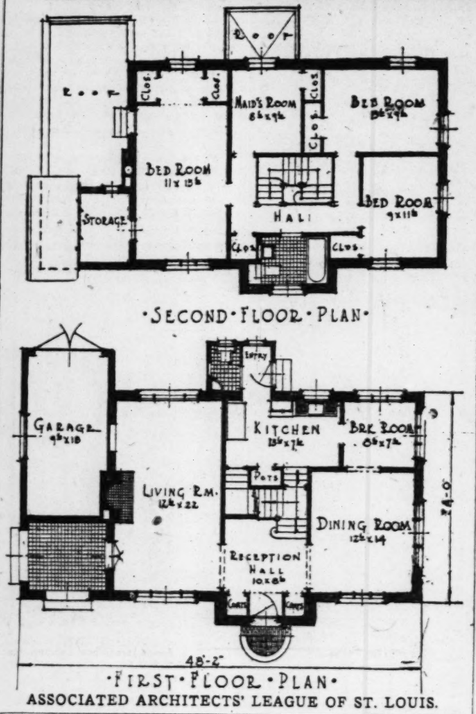
Sale Subject to Approval of Court—Terms Cash
EDWIN B. MEISSNER, Special Commissioner.
SIEVERS & HARTMANN, Attorneys for Plaintiff, 310 Fullerton Bldg. Main 2480
McLAREN & GARESCHE, Attorneys for Defendants, 905 Merchants-Laclede Bldg. CEntral 1713

CONSULT US

About a Loan
We can certainly help you out a lot if it's a question of MORTGAGE LOANS —Just as we have helped hundreds of others in our long experience.
CRUMP & TREZEVANT
INCORPORATED
REAL ESTATE LOANS
MORTGAGE LOAN CORRESPONDENTS FOR METROPOLITAN LIFE INSURANCE CO.
714 CHESTNUT ST.
GArfield 0907 GArfield 0910

Eight-Room English Type Residence





ASSOCIATED ARCHITECTS' LEAGUE OF ST. LOUIS.

Hot Rooms in Summer.

It is because heat passes so readily through upstairs ceilings and the roof that sleeping chambers are insufferably hot and "stuffy" in summer. The scorching heat of the sun is held in the attic and ceilings long after night falls, and keeps the room temperatures uncomfortable although the outdoors may have cooled.

For Suburban Homes,

For suburban places and country estates a woven wooden fence makes a pretty garden inclosure, providing both interest and protection.

Thinking About Building?
Estimates and Prices Gratis
We Finance
Insurance, Notary Public
BARTH & CO., INC.
Builders Realtors
4222 Gravois LAclede 4820

APARTMENTS FOR RENT

South

THURMAN, 2221 (Walbert Apartments)—4 rooms, 2d floor; sun porch. See janitor on premises, or REGAN R. E. CO., 209 Wainwright Bldg. Main 4492.

TOWER GROVE, 2334—5 large rooms; modern; opposite Shaw's Garden. RY. RIEMENZ REALTY CO., CEntral 1371

NEW SOUTH SIDE APARTMENTS, $50 3850 California and 2749 Keokuk; 3 large rooms, heat and janitor service. DOUGHERTY-SHEEHAN 721 Chestnut.

BEAUTIFUL NEW APARTMENTS 4103 Hartford; lovely 3-room efficiency aparments; Crafitex walls, vapor heat.

VERNON LAUX, 722 Chestnut. GAr. 8300

YOUR LAST CHANCE
To rent an all southern exposure 4-5 room efficiency apartment in Lanneste Bldg., southwest corner Grand and Montana sts. Reasonable rent, includes gas, electric, heat, janitor service; refrigeration. WM. E. WRISBERG, 3204 S. GRAND. (c62)

OPPOSITE TOWER GROVE PARK, 4133 and 4135 Magnolia; 3 and 4 large, light, airy rooms; in-a-dor bed; tile bath; walls and other modern features; location and bulidings are specially attractive; different from regular run of apartments. See janitor or DROZDA REALTY CO., 4006 CHOUTEAU

BEAUTIFUL APARTMENTS READY 3605 Meramec st., new 3 and 4 room efficiency apartments with Murphy beds, hardwood floors in living room, new duraflow in kitchenette and diner; tile bath with vitrolite walls and shower; plenty of built-in features; heat, hot water, janitor service and electric refrigeration furnished; only three left. HARTWIG-DISCHINGER, 2808 N. Grand

HOTEL SAUM
2 to 6 Room Efficiency
APARTMENTS
FURNISHED OR UNFURNISHED
S. GRAND BL. AT CASTLEMAN
Opposite Beautiful Reservoir Park
Rent includes heat, gas, electricity, refrigeration and running ice water. Luxuriously furnished and decorated. A few suites still available. Visit our beautiful dining room and lounge. All the comforts of a home without the worries.
FURNISHED HOTEL ROOM With Bath, Pullman Kitchen
Manager on premises. GRand 2034.
Albert G. Blanke R. E. Co.
711 Chestnut St. Main 3046

THE ADLON
3438 RUSSELL
Overlooking Reservoir Park.
An apartment that is new, smart, luxurious and modern to the minutest detail; combining all the attributes desirable in an apartment home.
6 rooms—2 baths.
5 rooms—1 bath.
4 rooms—1 bath.
3-room efficiencies.
Monthly rates from $80.
One-year leases.
M. H. Rodemeyer & Co.
109 N. 8th. MAin 4124.

5-ROOM EFFICIENCY
4918 FOTOMAC ST.
Includes heat, hot water, janitor service, Kelvinator with free current; open.
J. EPSTEIN & SON
Main 2163. 617 Chestnut.

3-4 ROOM APARTMENTS
S. E. Cor. 39th and McRee
Nice, light suites with fuel gas, electric light, steam heat; janitor service; hot water furnished; gas ranges and refrigerators. See manager, 1642 S. 39th, first floor south.
CORNET & ZEIBIG
719 Chestnut Main 4560.

New Apartments
Corner Natural Bridge and Williams pl., one block west of Union; 2 to 5 room efficiency apartments; gas, light, heat, electric refrigeration, janitor service. Murphy beds, hardwood floors, tile baths, showers; $30 per month and up.
BUSH-BURNS. MAIN 4527.

Southwest

BELLEVUE 1101—6 rooms, splendid location; will decorate to suit. (c)

GARNER, 6823A—Near McCausland; bungalow flat; 5 rooms; tile bath, hardwood floors; large yard; reasonable. (c)

MAPLE—Just west of Sutton at Maplewood loop; 5 rooms, new apartments; including range, icebox, day bed with mattress, heat and janitor service. ALL FOR $45. FINK-ANDERSON CO., Garfield 3666. (c83)

GARDENVILLE APARTMENTS—KINGSHIGHWAY AND BONITA—NEW FOUR-ROOM EFFICIENCY, KITCHEN FURNISHED, HEAT AND JANITOR SERVICE, RIVERSIDE 3378. (c99)

NEW 3 ROOMS, MURPHY
NORTHAMPTON, $57.50
On the southeast corner of Chippewa and Hereford; just below block west of 4000 S. Kingshighway; we have only four apartments left to rent in an elegant 12-family apartment building.
Steam heat, electric refrigeration, Crafton finish and tiled sink, light, airy rooms.
Apartments ready Aug. 1. See representative on premises today.
ROBERT E. SCHMIDT, INC.
904 Chestnut st. Main 4282.

West

ADELAIDE, 3520 (corner Washington av.)—Third floor; 3 rooms; hot water; heat; janitor service; 4 rooms and bath; newly decorated; $65. Call GRand 4297 or Victor 3700. (c99)

CASTLEMAN, 3911—4 rooms and bath; heat and janitor; will make attractive terms for balance of summer. Rent to Sept. 1, 1928. Main 0066.
BOECK REALTY CO. (c71)

CHIPPEWA, 3332—Beautiful 4 rooms, heat, hot water, janitor; rent reasonable and beautiful location.

COMPTON, 2737 Southern—4 rooms, porch; open; janitor or call GArfield 5558.

DE TONTY, 3930—Bright, cheerful apartment; consisting of living room, bedroom, breakfast room and kitchenette; large porch front and back; heat and janitor service; newly painted and decorated; $50 per month.

FLAD, 3916—4 large rooms and bath; modern conveniences; steam heat, janitor service; adults; garage if desired; $65. (c)

GRAND, 3175 S.—2d floor, 7 beautiful rooms; ideal spot for doctor's office combined with living quarters; heat furnished; rent very reasonable.
DUBINSKY R. CO., 504 Wainwright Bldg.

GRAVOIS, 4910—Beautiful 4-room efficiency; heat and hot water furnished; rent $55; janitor service. Riverside 3690.

GRAVOIS, 3942A—4-room apartment; heat and water; newly decorated; $45 month. (c99)

3151-53 HALLIDAY.
3-room apartments; just completed; electric refrigeration, gas range; heat and janitor service; $60. See manager, at 3153 Halliday, or call A. Chinberg, 808 Chestnut. Main 4593.

HUMPHREY, 3635—6 ROOMS, SOUTHERN EXPOSURE; NEWLY DECORATED; OPEN.

HYDRAULIC, 3728—Beautiful, 5 rooms, tile bath, hardwood floor, hot water heat, new. $55. (c)

JUANITA, 4390—4 rooms and tile bath; 3 exposures; corner; will decorate to suit. JULIUS WALLER R. CO., 807 Chestnut.

LAFAYETTE, 3015—4 or 6 rooms; open porch; reasonable; open; newly decorated. BAKEWELL, GArfield 5555.

LAFAYETTE, 3806—Second floor west; 5 rooms; modern; sun porch; $70.
OREON E. & R. G. SCOTT, 800 Chestnut.

LAFAYETTE, 3955—Five rooms, including sun room; fine for summer; will decorate to suite; rent only $60.
OREON E. & R. G. SCOTT, 800 Chestnut.

LAWRENCE, 1911—Second floor; four rooms, sun parlor, sleeping porch; apartment service. (c80)

GIRALDIN BROS. R. E. CO., 813 Chestnut

MAGNOLIA, 3935—5 rooms, apartments. Sound floor. $80; 3rd floor $75. Stephen Sauna, GRand 4222.

MAURY AND FLAD—New 3-5 rooms; Crafter finish; gas range, refrigerator, heat. Open from 2 to 5 today. (c)

McREE, 3802—4 rooms and sun parlor; tile bath, hardwood floors, heat furnished; janitor service; see janitor for inspection of apartments.
DETERING, 3627 Gravois. PRospect 1533.

PORTIS, 3107—Nice rooms and sun room with Murphy bed. Adults only. 1094.

RUSSELL, 3672—1st floor west; 5 rooms; heat and janitor; shown by appointment. JOHN R. BLAKE & BRO., 815 Chestnut.

SHENANDOAH, 3806—2 rooms, 3-room efficiency, very nicely arranged; handy to cars; heat and janitor. See Janitor.

SHENANDOAH, 2435—4 rooms, large bedroom; new; janitor service. GRand 3247. Grover.

SPRING AND SHAW—5-room, sun parlor. Murphy bed; low rent.

SUN AND BATES.
Dandiest 3 and 4 room apartments in South St. Louis; heat, janitor service, electrical refrigeration; rental agent on premises.
FEDERER REALTY CO.
PRospect 1550. 3810 Gravois.

Northwest

ARLINGTON, 1901A—4-room efficiency; large screened sleeping porch; all modern conveniences. FOrest 4276R.

PALM, 5246—5-room efficiency; every modern convenience; garage; reasonable. (c62)

PALM, 5154—4-room efficiency, with heat and janitor; all modern details; excellent condition.
MOUND CITY TRUST CO., Agt., FOrest 1000. Union and St. Louis

RUSKIN, 5402—Modern, 6-room efficiency; lower. COlfax 6163W. (c62)

SPALDING, 4971A—5-room efficiency; garage; janitor service; heat. (c99)

TAYLOR, 1084—3 rooms, 5 room efficiency; new; cheapest in city; $52.50; block east of Forest Park. (c)

WABADA, 2156-58A—4 rooms, garage; rent reduced. (c99)

New 4, 5 and 6 Room Flats
These flats all located west of Forest Park. DARST-KEMPLAND REALTY CO., 7308 Clayton. Hiland 1019.

FOUR-ROOM EFFICIENCY
Southeast corner Kossuth and Euclid; in-a-dor bed; tile bath; heat and janitor service; rent $55. concessions.
KNICKMEYER-LEE R. & INV. CO.
3129 N. Grand. COlfax 3423-6.

North

GRAND, 2833d N.—4 rooms; sunroom; 3d floor.

WILL C. WISSMATH, 2838 N. GRAND.

LAVADIE 4479—Apartment of 3 rooms, kitchenette; modern; rent reduced; $42.50.

WEST FLORISSANT, 4412-22—2, 3 and 4 room apartments; facing O'Fallen Park; balcony porches and verandahs; gas electric refrigeration, gas range, Murphy bed, and janitor service; $37.50 to $77.50; ready for tenants.
A. A. CHINBERG, 808 Chestnut. st.
Main 4593.

4412-22 WEST FLORISSANT.
2, 3 and 4 room apartments, facing O'Fallen Park; balcony porches and installed roof; electric refrigeration, gas range, Murphy bed, heat and janitor service, $37.50 to $77.50; ready for tenants.
V. A. CHINBERG, 808 Chestnut. st.
Main 4593.

APARTMENTS FOR RENT

West

CABANNE, 5358—2d floor east; 5 rooms, $100 per month. See janitor. (c62)

6305 CABANNE
AS LOW AS $40
For these new, modern, efficiency apartments; ice box, stove, bed; every convenience; all outside rooms; large yard; plenty light and air; open for inspection. See Miss K. Green, apartment 1E, or
Jno. W. R. SHEPLEY & CO., 109 N. 9th.

CABANNE AV. APARTMENT
5381 Cabanne av., 6 rooms, 1st floor; bath, hot-water heat, janitor; only $65; will decorate.
HAVSCHILTE R. E. CO., 2407 N. B'way.

5514 CABANNE
Third floor east; 6 rooms and bath, modern, convenient; decorate to suit. Open for inspection or call Mr. Mahler, GArfield 8088, for appointment. (c99)

CATES, 6308—4 rooms and porch, $55; garage $5; decorated.

CATES, 6408—3 rooms, newly decorated; modern; call Lindell 4808J.

CATES, 6429—First floor east; 5 nice rooms; $70.
OREON E. & R. G. SCOTT, 800 Chestnut.

CATES, 5903—Corner apartment, 7 rooms and garage, tile bath, shower, modern throughout.
DUBINSKY R. CO., 504 Wainwright Bldg.

CATES, 5535—1st floor south; 4 rooms and Murphy bed; party will show.
EUGENE J. ALTHEIMER, WILLIAMS & CALMER, INC., 817 Chestnut st.

CATES, 5534—Third floor west, 5 rooms and Murphy bed. Open.
EUGENE J. ALTHEIMER, WILLIAMS & CALMER, INC., 817 Chestnut st.

CATES AV. (n. w. cor. Belt av.)—Beautiful 3 and 4 room apartments, large closet and Murphy bed; janitor and heat; low rent.
F. J. CORNWELL R. E. CO., 111 N. 4th st.

CATES, 6424—4 rooms and sleeping porch; $50.
3804 West Pine; 5 rooms and sleeping porch; $50.
HEMMELMANN-SPACKLER R. E. CO., 701 Chestnut st.

CLARA, 764—5 rooms and bath; see janitor. (c62)

CLARA, 418—8 rooms, 2 baths; open porch; 4 exposures; open. (c90)

CLARA, 535—Sun room apartment, facing beautiful Washington terrace; 3d floor, Washington Hall, $35 Clara; 2d floor west; 5-room apartment; newly decorated. F. W. DIESTELHORST, R., 5477 Delmar. (55)

CLARA, 533 (Kingsbury Court)—Third floor, 6 rooms, including sun room; reception hall, 2 baths, nice porch; 3 exposures; rent $110.
Also 5661 Kingsbury court; 8 rooms; including maid's room, $85. Also 5663 Kingsbury court; 6 rooms.
OREON E. & R. G. SCOTT, 800 Chestnut

CLARENDON, 1012—Second floor, 4 large rooms and bath; $45.
FRANCIS-PERRY-RUTH, 110 N. 7th st.

CLAYTON, 7064—4 rooms, sleeping porch; immediate possession; kitchenette, breakfast room; sunroom; incinerator; heat and janitor; cheaper than flats; open.

CLEMENS, 5858—Third floor; 4 rooms each; newly decorated; new rent.
WILLIAMS MORTGAGE CO. MAin 1485. (c80)

CLEMENS, 6043—First floor east; 4 rooms and Murphy bed. Open.
EUGENE J. ALTHEIMER, WILLIAMS & CALMER, INC., 817 Chestnut st.

CLEMENS, 5744—Third floor east; light and airy apartment of 6 spacious rooms, with large breakfast room; porch; garage; possession Aug. 1; will decorate.
FRANCIS-PERRY-RUTH, 110 N. 7th st.

DE BALIVIERE, 317 (No. 202)—Nice 3-room efficiency; $50; 4-room efficiency $57.50.
OREON E. & R. G. SCOTT, 800 Chestnut.

DELMAR, 5377—4 to 6 rooms, 1 to 3 baths; modern; unfurnished and furnished; $40 up. CAbany 1011. (c62)

DELMAR, 4633—4 rooms; excellent condition.
JOSH MILLER R. E. CO., 105 N. 9th.

DELMAR, 4186—5-room efficiency apartment; good condition; $50.
JOSH MILLER R. E. CO., 105 N. 9th.

DELMAR, 5606A—6 rooms, steam heat; open; see janitor. Phone GArfield 8218. (c65)

DELMAR, 5904—Third floor east, 7 rooms and 2 baths. For further particulars call GArfield 0034.

MISSISSIPPI VALLEY TRUST CO.

DELMAR, 6232-34—2d and 3d floor west; 4 large rooms each; $55.
EUGENE J. ALTHEIMER, WILLIAMS & CALMER, INC., 817 Chestnut st.

DELMAR, 5534—First floor west, 6 rooms, sun parlor, tile bath, gas range, refrigerator.
MISSISSIPPI VALLEY TRUST CO. Agts.

DELMAR, 3330—Tudor Dwelling of 7 rooms. Just listed; eastern exposure; 8 rooms, 3 baths, very choice; $175; tenant will show.
OREON E. & R. G. SCOTT, 800 Chestnut.

DELMAR, 5476—First floor west; four large rooms and bath; concealed bed; new; decorated to suit; $85.
OREON E. & R. G. SCOTT, 800 Chestnut.

DELMAR, 5368—Beautiful new apartments, just two left; every modern convenience; heat and refrigeration furnished; janitor service.

EASTGATE, 816—5 rooms, in-a-dor bed; $60.

EASTGATE, 736-46 rooms and sun parlor. For particulars call
MISSISSIPPI VALLEY TRUST CO.

EASTGATE, 9?—Beautiful rooms; also Murphy bed; heat and janitor service; newly decorated; $70. PArkview 0291J. (c99)

EASTGATE, 740-56 beautiful rooms; 2 separate bedrooms; also Murphy bed; heat; janitor service; $75. Parkview 0291J. (c62)

EASTGATE, 800—4 rooms, sunroom, in-closed porch; Murphy bed; will decorate to suit; $75.
JOHN R. ABBOTT, Realtor, 709 Chestnut.

EFFINGHAM, 4—5 rooms, new; very reasonable. GRand 4297. (c99)

ENRIGHT, 5218—7 rooms steam heat; 2 maids' rooms; adults. Main 4793. (c92)

ENRIGHT, 6302—1st floor east; 5 rooms, sun parlor, Murphy bed.
JOHN S. BLAKE & BRO., 815 Chestnut.

ENRIGHT, 6308—Second floor; sleeping porch, sun parlor; 2 baths. FOrest 7434W. (c99)

ENRIGHT, 5861—3d floor, 4 rooms, excellent condition; rent very reasonable.
DUBINSKY R. CO., 504 Wainwright Bldg.

ENRIGHT, 6412 (third floor east)—Five rooms, sun parlor, tile bath, hardwood floors; heat and janitor service furnished.
MORRIS AACH R. E. CO., INC. 826 Chestnut

ENRIGHT, 5824A—Fine 7-room apartment; hardwood floors, electric, steam heat, janitor; $80.
GRACE, 109 N. 8th.

ENRIGHT, 6408—1st floor west; 4 large rooms and bath; sun parlor, with Murphy bed; will decorate to suit.
WILLIAM R. SIEVERS CO., INC.

ENRIGHT, 5628—A new modern building; kelvinator, incinerator, in-a-dor beds, balcony porches, panneled walls, showers; strictly first-class; 4 rooms; in the heart of the West End, near schools, churches, markets; Delmar car; open.
GRUNDY REALTY CO.
5243 Delmar. FOrest 3370.

APARTMENT FOR RENT
6300 ENRIGHT
Six rooms, sunroom, sleeping porch, with in-a-dor bed; tile bath; hardwood floors, heat and janitor service; in all conditions; special inducement to responsible tenant.
HOUSAM REALTY CO., 212 Ist. Life Bldg GArfield 0270.

ETZEL, 6149—New apartments; all outside; tile bath, hardwood floors, steam heat; up-to-date.

ETZEL, 6106—Second floor corner apartment; Murphy bed, steam heat and hot water; open today. (c62)

ETZEL, 6003—First floor, 5 rooms, including 2 bedrooms; janitor service; newly decorated; owner 3d floor.

EUCLID, 740A, N.—5 rooms and hall; heat and garage; $50; open. Widown 0491J.

EUCLID, 904 N.—Third floor south; 4 nice, light rooms; steam heat and janitor service; rent $55.
OTTO TIEDJENS, 722 Chestnut st.

FOREST PARK, 4400—6 rooms, pantry, bath, hot water; newly decorated. (99)

FOREST PARK, 4366 (second floor north)—4 fine rooms; open porch.
OREON E. & R. G. SCOTT, 800 Chestnut.

FOREST PARK, 4366—4 large rooms and reception hall; newly decorated; new hardwood floors; concession.

FOR LEASE—4362 Forest Park bl., first and third floor east, four rooms and sun parlor; $70 per month; rent free until September 1.
MERCANTILE TRUST CO.,
8th and Locust. CEntral 3760

GODFELLOW, 824—6 beautiful rooms, sun room, steam heat, 3 bedrooms; reasonable; open. (c)

HAMILTON, 1027—Four rooms, concession. FRanklin 0420. (c62)

HAMILTON, 1241—Second floor; 7 large beautiful rooms and sun parlor; large yard and lawn; open. (c99)

HAMILTON, 1236—3 and 6 large, attractive rooms; screened porches; reduced rent; open; see janitor. (c53)

HAMILTON, 1240—4 rooms, sun parlor, Murphy bed; every convenience; $75. GRand 4297. (c99)

HAMILTON, 1235—5 rooms, bath, showers, hardwood floors, hot-water heat; $75, including garage.

HAMILTON, 7?—2 and 4 room apartments, newly decorated; heat and janitor service; $45 and $57.50. (c99)

HAMILTON, 838 — 6 rooms; fine south-west corner; all outside; $75.
OREON E. & R. G. SCOTT, 800 Chestnut.

HAMILTON, 1295—5 large, light, cool corner rooms; automatic hot water and heat; own porch entrance. CAbany 3300.

HAMILTON, 925—Third floor south; 5 rooms, steam heat, janitor service; rent $85. CITY TIETJENS, 722 Chestnut st.

HAMILTON, 1240-82 — 7 or 8 rooms; newly painted and papered; $80 and $85.
OREON E. & R. G. SCOTT, 800 Chestnut.

HAMILTON, 814—5 large rooms and sun parlor, everything new; ready to move in; second floor; 3 exposures; concession. PArkview 4985. (c)

HAMILTON AND ETZEL
4 ROOMS AND SUN ROOM, $65.
5893 Etzel, first floor east; has just been newly decorated throughout. Inspect today.
STANLEY EPSTEIN, INC.,
Main 4382. 804 Chestnut.

HEMAN, 7109—3 rooms, screened porch, will decorate; open; reasonable.

HODIAMONT, 1133—5 rooms; in-a-dor bed; bath; laundry; first floor north. FRANKLIN REALTY CO. CEntral 1334 (c99)

INTERDRIVE, 743—3 rooms, heat, electric, janitor service; $45. (c80)

INTERDRIVE, 741—Third floor, 6 rooms; janitor service; will decorate. CAbany 0858W. (c99)

INTERDRIVE, 735—5 rooms; sun parlor; sleeping porch. J. CHAPMAN REALTY CO. FOrest 1294. (c)

INTERDRIVE, 741—Third floor, 6 rooms; janitor service; will decorate. CAbany 0858W. (c99)

JULIAN, 5904—Third floor east; 7 large beautiful rooms and sun parlor; large yard and lawn. Open. (c99)

JULIAN, 5612—4 rooms, sun porch, hardwood floors, steam heat; janitor service. CAbany 2944R. FOrest 8390.

JULIAN, 6737 — PERSHING HEIGHTS; BEAUTIFUL 3-ROOM EFFICIENCY APARTMENT WITH GARAGE, NEWLY DECORATED; $55. APPLY 1168 FERGUSON. CALL PArkview 0927. (c62)

JULIAN, 5653 — Apartment — 2d floor east—$65.00—Occupancy now.
MARTIN & BREITT
1118 Chemical Bldg.
MAin 3057-3058

KINGSBURY, 5717—5-room efficiency apartment; concessions. (c62)

KINGSBURY, 5943—4 beautiful rooms; also reception room and sunroom; heat; janitor service; $65. PArkview 0291J. (c62)

KINGSBURY, 5787—Beautiful 7-room apartment; sun parlor and sleeping porch; heat and janitor service; reduction in rent.

KINGSBURY, 5529—Third floor east, 5 rooms; garage; modern; $85. ANDERSON-STOCKE-BUERMANN, 808 Chestnut.

KINGSBURY 5709
Choice apartment on second floor, east, of 7 large rooms, including sun parlor in front and 2 regular bedrooms and sun parlor used in rear, making 4 in effect 3 bedrooms; electric refrigeration extra if desired; garage; excellently kept premises; possession Aug. 1.
FRANCIS-PERRY-RUTH, 110 N. 7th st.

KINGSBURY COURT APTS.
(OPPOSITE KINGSBURY PL.)
Four desirable rooms and sun parlor with built-in beds; also screened porch.
EDW. L. BAKEWELL, 118 N. 7th.
GArfield 5555.

KINGSHIGHWAY, 1422 N.—5 rooms; $50.
ROETTGER-MASEK REALTY CO.,
GArfield 3660. 19 N. 7th

LACLEDE, 4125A—Five fine rooms and bath; heat, hot water and janitor; $55.
OREON E. & R. G. SCOTT, 800 Chestnut.

LACLEDE, 6015—Modern, 6 and 7 room apartments; will decorate; rent $75. See ZEREGA BROS. AGENCY CO., 221 Title Guaranty Bldg. Garfield 3173.

LANHAM 7217—Light and airy, 3, 4 and 5 room efficiencies; heat, electricity, gas, water and outside janitor service furnished; kitchenette, complete with stove and ice box. Reasonable rental. Call at our office and we will show you.
BROWN REALTY CO.,
7161 Manchester. Hiland 0486.

815-821 LELAND

Dandy 5 large rooms, sunroom with Murphy bed; breakfast room; must be seen to be appreciated; first floor north in 821. $70 month.
JACK ROSENBLATT REALTY CO.,
302 Wainwright. Main 4645.

LEWIS PL., 4309—Choice new apartments; 4 rooms, closet bed; electric refrigeration; incinerator; $60; open.
FRANCIS-PERRY-RUTH, 110 N. 7th st.

LIMIT, 723—Beautiful apartment; 4 and 5 rooms; $60 and $70. (c62)

LINDELL, 4009—6-room efficiencies; two Murphy beds; in high-class Delta apartment; sunroom; janitor service; new rents a feature. KRATZ REALTY CO.,
Riverside 4974. 4067 S. Grand.

LINDELL, 4000 AND VANDEVENTER (Kenrick Square Apartments—$65 to $75; 4-room efficiency, large living room, dining room, bedroom, dressing room and tile bath; electric refrigeration; gas, light, incoming phone calls furnished. See manager on premises, 3853 Lindell bl. (c80)

MONTICELLO
4535 Lindell Bl.
Cool Corner Efficiency Apartment. Also Single Rooms—Private Baths. Refrigeration—Ice Water—Garage Space.

McPHERSON, 5936—7 large, beautiful rooms; all the latest improvements.

McPHERSON, 5915—3 large, light rooms; sun porch; newly painted and decorated; janitor service and everything else; be sure and see. Call CAbany 4661. (c)

McPHERSON, 5915—5 large, light rooms; sun porch; newly painted and decorated; janitor service and everything else; be sure and see. Call Cabany 4661.

5794 AND 5796 McPHERSON
We have for lease apartments in this convenient location, consisting of 5 rooms and open porch; all newly decorated and new fixtures; rents $75 and $80 per month.
SINGER-KLEIN REALTY CO. 104 N. 9th
GArfield 0034. GArfield 0035.

MAPLE, 4962—Efficiency apartment. See janitor. Phone Adelaide 4147.

MAPLE, 5805—6 rooms, 2d floor, $85.
BOKERN, Fullerton Bldg. GArfield 0108

MAPLE, 6015—Third floor, west, 5 rooms and bath; large hall, janitor and heat furnished.
MISSISSIPPI VALLEY TRUST CO. Agts.

MAPLE, 5756—2d west, open, 5 large rooms, bath, large hall, janitor and heat furnished.

MAPLE, 5502—Lovely 6 rooms, all conveniences, modern; ideal location. Armstrong. GRand 2050, or Widown 0961R.

MAPLE, 5928 (Beach Apartment)—5 nice, attractive rooms; modern; $70; a gem; fixtures, shades, glass, etc.; open.
OREON E. & R. G. SCOTT, 800 Chestnut.

MAPLE, 5530—5 rooms, sleeping porch, bath; interior finished in white enamel, vacuum heat; this is being done in others.
SCHWENKER REALTY CO., 4915 Delmar.

MAPLE, 5857—4 rooms, screened; privacy; bed, stove, ice box all furnished; excellent neighborhood. See janitor on premises or Garfield 1228.

MARYLAND, 4108-14—3-4 room apartments; rent cheap; concessions. (c62)

MARYLAND, 4350—5 rooms; sun porch; rent reduced; adults.

HI POINTE
921 De Mun, beautiful, modern, seven rooms, $80. CAbany 5830.

4 LARGE ROOMS.
Murphy bed, newly decorated, heat and janitor service; month's concession; $70. 4633 Washington. (c)

LYNTON APARTMENTS
S. W. COR. LYNTON AND LACLEDE.
RENTALS REDUCED.
4 rooms and bath, $60 and $62.50.
5 rooms and bath, $70 and $75.
HENRY R. WEISELS CO., INC.,
Kin and Chestnut.
8th and Chestnut.

6 ROOMS, BATH, GARAGE.
5450 Delmar bl.; 2d floor in 3-family building; very desirable; will make liberal concession; heat furnished. Also first floor. Choice apartment.
OREON E. & R. G. SCOTT, 800 Chestnut.

BEAUTIFUL NEW BRICK BUNGALOW
New 5-room efficiency; electric refrigeration; Murphy bed; roof garden, etc. 1175 Hodiamont.

Coolest Apartments, at Forest Park
4-room efficiency; garage; 5800 Oakland. (c63)

5-ROOM APARTMENT, $70.
FREE RENT TO AUG. 1.
5831 WASHINGTON AV.
GOLDMAN REALTY CO., 709 PINE.

ACROSS FROM FOREST PARK.
5800 Clayton (1003 Central); 3-room efficiency; 5 rooms and bath; $45 and $50.
ELSNER & JONES, REALTORS.
FOrest 8762. 2909 N. Union.

1 MONTH'S RENT FREE
5050 Washington, west of Kingshighway; 4 rooms. PArkview 4853.

1146 OLIVER B. KRAEFT.

VERY CHOICE 5-ROOM, $85
Beautiful 1st-floor duplex; modern, large apartment near Forest Park; southern exposure; Murphy beds in sun room and living room; newly decorated. See this first. 5081 Waterman. (c62)

5-ROOM EFFICIENCY, $65
5639 PAGE
Second floor east; newly decorated. Open.
STANLEY EPSTEIN, INC.,
Main 4382. 804 Chestnut.

BEAUTIFUL "TRAYMOOR"
Apartments, 5536 Waterman av., third floor east; corner 8 rooms and 3 baths, extra large sun parlor, tile floors, highest class and refined; will decorate and refloor to suit; also 323 Clara av.; third floor, 8 rooms, 2 baths. See janitor on premises for use of model. Garfield 4614. (c83)

CHOICE APARTMENTS
5747 McPherson; 5 rooms, sun parlor; modern; new; decorated; rent reduced; garage if desired; first or third floor. Rent $50. Also 5 rooms, Murphy bed; first floor east.
680. F. BERGFELD CO. INC., Realtors. Main 4124. 3110 Chestnut.

APARTMENTS FOR RENT
6145 Waterman, the most complete 5-room apartment in the city and the best location; $82.50; excellent condition.
SINGER-KLEIN REALTY CO. Rosedale, 4, 5 and 6 room apartments; opposite Forest Park; beautiful and modern in light and height; A1 condition; $80 up. 5832 Bartmer; 4 rooms and sun parlor and lovely wooded yard; $75.
5040 Clayton; 4 and 6 room efficiency $67.50 to $70. Including refrigeration, 5188 McPherson, furnished hotel rooms; $75; with bath, Pullman kitchen; gas and electric included; unfurnished $62.50.
1143 Hamilton; 6 rooms, $60.
1058 Goodfellow; 5 rooms, $70.
DOUGHERTY-SHEEHAN, 721 Chestnut.

MARLBOROUGH
5696 KINGSBURY
Corner De Baliviere; 3-room efficiency; heat, hot water, gas and electric current furnished, $65. Rents $55.00 and up. See manager on premises, or
M. H. RODEMYER & CO.,
109 N. 8th St. MAin 4124.

LEONARDO
4166 LINDELL
Four rooms, bath, porch, gas, electric, garage, refrigeration, elevator.

NEWLYWEDS
Apartments—complete, new outfit of furnishings. After paying rent for a certain number of months, the furniture is yours. You should see these new, cozy apartments. BROWN REALTY CO., 7161 Manchester. Hiland 0486.

NEWLYWEDS AND EMPLOYED COUPLES
Most attractive efficiencies in the city. Furnished or unfurnished. Low rent. Light, heat, Large closet space. Hot and cold water.
MARS R. CO., 5506 Natural Bridge.

ARE YOU SEEKING CHEAP RENT? LOOK AT THESE APARTMENTS. $64
4 Rooms, 6-Room Efficiency
Front and Rear Entrances.
WEST HARLAN COURT
5463 DELMAR BOULEVARD
Include electricity, gas, ice and phone. 2 beds, with dressers, etc.
Manager there to show apartments. Costs nothing to investigate.
OREON E. & R. G. SCOTT
800 Chestnut.

GOTHAM APARTMENTS
AT THE S. W. COR. ENRIGHT AND HAMILTON
Very reasonable rental, $62.50 and up including electric light, gas, Kelvinators, etc. Each apartment has its private vestibule entrance, large living room, dining alcove, kitchenette, gas ranges, built-in china closet, wardrobe, tile bath with shower; electric refrigerator system. Our representative on premises today, 2 to 5.
HENRY R. WEISELS CO., INC.

1200 APARTMENTS, DWELLINGS, HOUSES, FLATS Wanted, For Rent and For Sale in these columns today.

APARTMENTS FOR RENT — West

WATERMAN, 3518-22—3 rooms, 2 sun rooms; open. Hiland 4278. (c62x)

WATERMAN, 5560 — Subiease; 6 large rooms; concession; open. CAbany 2604R. (c63)

WATERMAN, 6030—4 rooms, glassed in sleeping porch, reception hall, $70; decorated. CAbany 1159W. (c63)

WATERMAN, 6026—4 rooms; reception room and sun parlor; newly decorated throughout; new fixtures; new floor; reasonable rent. Parkview 1564. (c)

WATERMAN, 6101—5 rooms, best-kept apartment in St. Louis. JEfferson 2330 CAbany 6967J. (c)

EDW. R. EDDINS, 820 N. GRAND. (c)

WATERMAN, 5624 (corner of Clara)—Five-room efficiency. Main 0780. (c)

FRANK J. FRICK R. E. CO., Wainwright Bldg. Frank J. Frick R. E. Co., Wainwright Bldg.

WATERMAN, 5270—just east of Union; 4 rooms, tile bath, 2 in-a-dor beds; heat and janitor. Open.

J. J. CROKWELL, R. E. CO., 111 N. 7th st.

WESTGATE, 715—Five lovely rooms, sun parlor with built-in bed; reasonable.

F. E. BAKEWELL. GArfield 5555.

WESTGATE, 807—Large apartment consisting of 5 large rooms and sunroom; garage; rent reduced.

761 WESTGATE

Five rooms, sun parlor and sleeping porch; all newly decorated; second and third floors; special inducement.

SINGER-KLEIN REALTY CO., 104 N. 8th GArfield 0034. Garfield 0035.

757 WESTGATE

LOW RENT

Convince yourself and see this attractive and convenient apartment; large sunroom, large living room and dining room, bedroom and sleeping porch; two-piece tile bath; breakfast room, nice kitchen and bathroom; rent reasonable; garage if desired; third floor.

SAVINGS TRUST CO., 4915 Delmar.

WESTMINSTER, 2303—3 rooms and kitchenette; steam heat.

WESTMINSTER, 5777—5 rooms and breakfast room; reasonable rent. (c)

WESTMINSTER PL., 5106—One unfurnished and one furnished 3-room apartment; last, hot water. (c99)

WEST PINE, 4171—3-room efficiency; Murphy bed; steam heat; janitor service; garage optional. (c99)

WEST PINE, 4171—5-room efficiency; Murphy bed; steam heat; janitor service; garage optional. (c99)

WEST PINE, 3909—6 rooms, 1st floor; steam heat; janitor service; etc.

J. H. FARISH & CO., 713 Chestnut. MAin 2488.

WEST PINE, 4961—2d floor; beautiful light 6 rooms, sun parlor, sleeping porch, 2 baths; large yard; garage if desired.

A. G. BLANKE R. E. CO., 711 Chestnut.

WEST, 7015—4-room efficiency; janitor, heat, kitchen furnished; reduced $57 per month. Hiland 0585.

WOODLAND, 4760—4 rooms and sunparlor; first floor; adults.

HI POINTE

921 De Mun; beautiful modern, seven rooms $80.

4 LARGE ROOMS.

Murphy bed, newly decorated, heat and janitor service; month's concession; $70. 4633 Washington. (c)

LYNSON APARTMENTS

S. W. COR. TAYLOR AND LACLEDE.

RENTALS REDUCED.

4 rooms and bath, $60 and $62.50.

5 rooms and bath, $70 and $75.

HENRY R. WEISELS CO., INC.,

Main Entrance Chestnut etc.

8 ROOMS, 2 BATHS, GARAGE.

$450 Delmar; 2d floor in 3-family building; very desirable; will make liberal concession on unexpired lease. Also first floor, choice apartment.

THOMAS A. SCOTT, 800 Chestnut.

BEAUTIFUL DE BENEDETTI BLOCK

New 5-room efficiency; electric refrigerator; Murphy bed; roof garden, etc. 1175 Rodisman.

Cooler Apartments, at Forest Park

4-room efficiency; garage; 5800 Oakland.

5-ROOM APARTMENT, $70.

FREE RENT TO AUG. 1.

5624 WASHINGTON BLVD.

GOLDMAN REALTY CO., 709 PINE.

ACROSS FROM FOREST PARK.

6800 Clayton (10053 Central); 3-room efficiency; everything furnished; $45 and $50. FEINBERG & JONES, REALTORS, Forest Park Station. 2909 N. Union.

1 MONTH'S RENT FREE

5050 Washington, west of Kingshighway. 4-room efficiency. $65. PEosnet 1446 OLIVER B. KRAFFT. (c8)

VERY CHOICE 5-ROOM, $85

Beautiful 1st-floor daylight, modern, large apartment, facing Forest Park; southern exposure; extra Murphy beds in sunroom and living room; newly decorated. See the finest. Waterman. (c92x)

5-ROOM EFFICIENCY, $65

5639 PAGE

Second floor east; newly decorated. Open. Janitor service. Rent reduced.

Main 4382. 904 Chestnut.

BEAUTIFUL "TRAYMOOR"

Apartments, 5636 Waterman av., third floor east; corner 8 rooms and 3 baths, large sun parlor, tile floors, highest class and best arranged in city; decorated to suit; also 3323 Clara av.; third floor, 6 rooms, 2 baths. Janitor on premises for key. C. F. LEVY. CEntral 6314 (c63)

CHOICE APARTMENTS

5747 Metheron: 5 rooms, sun parlor; modern; newly decorated; rent reduced; $60 and $65. Also 5 rooms and sunroom, opposite Forest Park. See janitor.

DIESTELHORST R. E. CO., 5477 Delmar.

APARTMENTS FOR RENT

6145 Waterman, the most complete 5-room apartment in the city and the best location; excellent condition.

Northeast corner Waterman and Rosebury; 6 and 6 room apartments; opposite St. Roch's Catholic Church; all rooms light and bright; Al condition; $80 up. Also 5 rooms and sun parlor; Murphy bed, and wonderful yard; $75 per month. Clayton 4; and 6 room efficiency apartments, including refrigeration, $75 with bath. Pullman kitchen; gas and electric; unfinished; $62.50.

1045 Hamilton; 4 rooms, $60.

5 rooms, $70.

DOUGHERTY-SHEEHY CO., 721 Chestnut.

MARLBOROUGH

5696 KINGSBURY

Corner De Baliviere; 3-room efficiency; heat, hot water, gas and elec. current furnished. Rents $55.00 up. See manager on premises or

M. H. RODEMYER & CO.,

109 N. 8th St. MAin 4124.

LEONARDO

4166 LINDELL

Four rooms, bath, porch, gas, electric, garage, refrigeration, elevator.

NEWLYWEDS

Apartments—complete, new outfit of furnishings. After paying rent for a certain number of months, the furniture is yours. You should see these new, cozy apartments. BROWN REALTY CO., 7161 Maryland. Hiland 0480. (c62)

NEWLYWEDS AND EMPLOYED COUPLES

Most attractive efficiencies in the city. Furnished or unfurnished. Low rent. Light, heat, gas, refrigeration, hot and cold water. Large closet space.

MARS R. CO., 3506 Natural Bridge.

ARE YOU SEEKING CHEAP RENT? LOOK AT THESE APARTMENTS. $64

4 Rooms, 6-Room Efficiency

Front and Rear Entrances.

WEST HARLAN COURT

5463 DELMAR BOULEVARD

Include electricity, gas, ice and phone. 2 beds, with dressers, etc., and electric furnished. Rents $55 and up. Call Manager. JEfferson 7063, or

M. H. RODEMYER & CO.,

109 N. 8th St. MAin 4124

OREON E. & R. G. SCOTT

800 Chestnut.

GOTHAM APARTMENTS

AT THE S. W. COR. ENRIGHT AND HAMILTON

Very reasonable rental, $62.50 and up including electric light, gas, heat, refrigeration. Each apartment has living room, Craftex finish; in-a-dor beds, dining alcove, kitchenette, gas ranges, built-in china closet, wardrobe, tile bath with shower; elevator, garbage incinerators, oil-burning heating system; Our representative on premises today, 2 to 5.

HENRY R. WEISELS CO. INC.

8th and Chestnut.

APARTMENTS FOR RENT — West

$37.50

THREE EXTRA-LARGE ROOMS

Double Murphy bed; tiled bath, newly decorated; 6139A Natural Bridge.

FRANCIS-PERRY-RUTH, 110 N. 7th st.

Claridge Apartments

Northwest corner Clara and Waterman av. 8 rooms, including large sun parlor; third floor west; 2 baths; open for inspection. Owner, CEntral 6314. (c83)

CONGRESS APARTMENTS,

5605 Etzel and 5604 Julian.

Four and six rooms; new fixtures, shades, newly decorated; ready to move in. Rents $60 and up. Open.

Oreon E. & R. G. Scott, 800 Chestnut.

EUCLID TERRACE APTS.

785 N. Euclid. One block north of Delmar. 4 and 5 room apartments in excellent condition; entirely redecorated and painted throughout; rent very reasonable. See janitor or call

DUBINSKY REALTY COMPANY

504 Wainwright Bldg.

SHERWOOD COURT

Northwest corner Taylor and McPherson; offering apartments, 3 to 7 rooms in excellent condition; rents $50 per month and up; new fixtures, sinks, entirely redecorated; centrally located; beautiful surroundings. See manager on premises at 4511 McPherson, first floor.

DUBINSKY REALTY COMPANY

504 Wainwright Bldg.

SHERIDAN APARTMENT, 4473 OLIVE

RENTS REDUCED, $50 AND UP

4 or 5 room efficiency; each apartment newly decorated and painted; building being completely renovated, including painting; halls newly carpeted and decorated.

OREON E. & R. G. SCOTT,

800 Chestnut.

Embassy

The Aristocrat of the City

UNION AND WASHINGTON.

St. Louis' most modern and distinctive apartment homes with every conceivable improvement and convenience for your comfort. A few apartments available.

Our beautiful DINING ROOM will be open the latter part of July. (c99)

GEORGIAN COURT

5660 KINGSBURY BL.

Just east of De Baliviere, 3 and 5 room efficiency; heat, hot water, gas and electric; automatic refrigeration and telephone service. Call Manager. CAbany 6160, or

M. H. RODEMYER & CO.,

109 N. 8th St. MAin 4124.

EUGENE FIELD

4330 OLIVE ST.

Rents $47.50 and up; living room with in-a-dor bed, kitchenette and bath; heat, hot water, gas and electric furnished. Call Manager, JEfferson 6532.

M. H. RODEMYER & CO.,

109 N. 8th St. MAin 4124.

"Pettingill Apartment"

5630 PERSHING

Nice 3-room efficiency; living room, dressing closet, kitchenette and bath; electricity and gas included; fine location; within 5 minutes' walk of Forest Park golf links, tennis courts, etc. Rent $50. Manager at building.

Oreon E. & R. G. Scott, 800 Chestnut.

The Senate

265 Union Boulevard

16 stories; fireproof; 7, 8 and 9 rooms; 2 and 3 baths. Only 9 rooms to the floor; 3 apartment in St. Louis comparable with Park Avenue homes in New York.

Overlooking Forest Park.

Phone Forest 7844 (c83)

COMMODORE

5316 Pershing Av.

Modernized throughout.

Individual refrigeration.

Three and five room efficiencies. Rents from $57.50 per month.

Resident manager on premises.

M. H. RODEMYER & CO.

109 N. 8th St MAin 4124

ST. REGIS

8-room and 10-room apartments, overlooking Lindell bl. and Forest Park. Most attractive location.

Franciscus Realty Co.

804 CHESTNUT (c83)

THE MAYFLOWER

605 CLARA AV.

Large living room, breakfast room, kitchen, dressing closet and bath. NEW RENTS, $65.00 AND UP. Also one 7-room efficiency with 2 baths. These rents include fuel, gas, electricity, refrigeration, running ice water, clocks and radio. Each apartment equipped with twin beds with box springs.

OREON E. & R. G. SCOTT.

800 Chestnut St.

Franciscus Realty Co.

804 Chestnut. MAin 4409.

APARTMENTS

2015-21 St. Grand, 4-room apartments, overlooking Reservoir Park. $75 00

1130 Hodiamont, 5 rooms, bath, heat, janitor service 60 00

6238 Cabanne, 4 rooms and bath 60 00

6236 Enright, 5 rooms, sun parlor 85 00

5515 Pershing, 6 rooms and sun parlor 85 00

616 Enright, 5 rooms and sun parlor 85 00

5591 Waterman, 6 rooms, 2 baths; rent reasonable ..... (c)

BOULEVARD

4001 WASHINGTON

Centrally located; living room, with in-a-dor bed, kitchenette and bath; heat, hot water, gas and electric furnished. Rents $55 and up. Call Manager. JEfferson 7063, or

M. H. RODEMYER & CO.

109 N. 8th St MAin 4124

The Chase

DE LUXE APARTMENTS

4931 LINDELL BL.

JUST EAST OF MAIN ENTRANCE TO FOREST PARK AT CHASE HOTEL

Eight-story, fireproof; 10 rooms, 3 baths, extra large living room and master bedrooms, high ceilings, passenger and freight elevators, uniformed attendants. Superintendent on premises will show thorough, $450 per month.

HENRY R. WEISELS CO. INC.

EIGHTH AND CHESTNUT

APARTMENTS FOR RENT — West

EAST HARLAN COURT

5455 DELMAR BL.

For $69 You Can Get

Apartment consisting of living room, bedroom, breakfast room, kitchen and bath. Two concealed full-size beds, shower bath, electric, gas, heat, hot water and janitor service included. See manager at building.

OREON E. & R. G. SCOTT.

800 Chestnut.

EQUAL THIS IN ST. LOUIS!

4-ROOM EFFICIENCY

$55 TO $60

6652 Washington, is a brand-new elegant building, with apartments consisting of living room with Murphy in-a-dor bed, room for use as bedroom or dining room, we have never offered a more attractive rental proposition than this.

See representative on premises today.

Entrance "A" first floor north.

STANLEY EPSTEIN, INC.

904 Chestnut Main 4382.

Collegiate Apartments

S. W. Cor. Clara and Enright Av.

Don't Fail to See These

New Apartments

Something Distinctly Different

Beautiful Surroundings, Up-to-the Minute Conveniences, Including Elevator Service. Only a Few Left.

Very Reasonable Rentals.

Open for Inspection.

Henry R. Weisels Co., Inc.

W. B. SHELP & CO.

Main 1238-39 9th N.

ALL-NIGHT SERVICE FOR INSPECTION.

6623 WASHINGTON.

4-room efficiency; lowest rent in city. 6 rooms, sun parlor; reduced rent.

5733 McPHERSON.

5 large beautiful rooms and porch.

5311 SAVOY COURT.

First West of (1 block north of Delmar at Union). 5 large rooms; $55; 4 rooms, $50; every convenience; adults.

5766 WESTMINSTER.

5 large rooms, sun parlor; rent reduced.

5951 WASHINGTON.

5 large rooms, sun parlor; $70; also 5 rooms, sun parlor; $65.

5514 PERSHING.

Lowest rent; modern 4 rooms and sun parlor; 2 Murphy beds, bath with shower.

5931 WASHINGTON.

5 large rooms and sun parlor.

755 HEMAN.

Second floor, 5 rooms; $50.

5560 CATES.

5 rooms and porch; reduced rent.

6 beautiful rooms; reduced rent.

3933 WEST PINE.

APARTMENTS FOR RENT —FURNISHED — West

LELAND, 721—4 rooms, sun parlor, breakfast room; yard; 6000 west; Delmar car; $85. CAbany 7235. (c)

LIMIT, 7314—1½ blocks N. Delmar; beautifully and completely furnished; 2 bedrooms; linens; gas, electric; silver. (c62)

LINDELL, 5215—Furnished apartment; large rooms; reasonable; see janitor.

LINDELL, 4134—Very attractive 4-room furnished apartment; 2 bedrooms, living room, kitchen. LIndell 1938. (c)

MARYLAND, 4332—Furnished efficiency; living room, kitchenette, dinette, bath, gas, electricity, ice, new, clean, comfortable

Cambridge Apartments

4917-19 McPHERSON

Beautifully furnished 3-room efficiency; bath, in-a-dor bed; $70; rental includes all linens, silver, light, gas, ice and janitor service; also hotel room with private bath, room for use as bedroom or dining room, $55. Olive-University car. Manager on premises. Phone DElmar 0888, or

HOUSAM REALTY CO.,

312 International Life Bldg.

MAPLE, 4062 (Apt. 203)—2-room efficiency, furnished; reasonable.

MARYLAND, 4138—Beautiful 3-room efficiency, completely furnished; $70.

GIBSON R. CO. GArfield 3409. (c)

MELVILLE, 5615—6601 Washington; bargain, new building; newly furnished 4 rooms; a gem; coolest spot in town (exclusive); arranged; every equipment and convenience; only $37.50. Bed full sunrooms, 16 windows, large for 2 families; $52.50. (c)

19 N. NEWSTEAD

Four-room efficiency; light, gas, electric refrigeration furnished; newly decorated (c83)

OLIVE, 3715—3-room furnished apartment, $12; porches; take children.

PAGE, 5264A—Newly furnished; 2-room apartment; all conveniences.

PAGE, 5264—Apartment, completely furnished; 4 rooms, sunroom. (c)

PAGE, 3833A—Beautifully furnished bedroom and kitchen; continuous hot water; phone; electric and plenty of linen; $40. (c)

PERSHING, 5528—Attractive 3-room efficiency; linens, dishes, silver, gas, electricity; good location; $72.50.

PERSHING, 5390 (Apt. 304)—Leaving for Europe; leasing furnished apartment at sacrifice.

FACING FOREST PARK, 5544 PERSHING

Weekly, $20; monthly $75-$85; elegantly furnished; 4 and 5 room efficiency; electric, linens, silver, ice. PArkview 4102. (c8)

PERSHING APARTMENTS

5386 Pershing; newly furnished; all outside rooms; 6-room efficiency, consisting of sunroom, dining rooms, kitchen, 2 beds, tile bathroom and shower; must be seen to be appreciated; Olive-University car; complete for housekeeping; with or without linens, silver, light; beautiful but luxuriously furnished; opposite Forest Park. See janitor or call DIESTELHORST R. E. 5477 Delmar

WALTON, 4533 N.—Westminster—newly furnished 3-room apartment; complete beds; reduced to $55; ice. $50. (c7)

WASHINGTON, 5243—3 rooms, Frigidaire; very pretty; $80.

WASHINGTON, 4271—3-room efficiency; reasonable. See manager.

WATERMAN, 5708—We own and operate furnished apartments all over West End; 3 rooms, $50-$40; 3 rooms, $55; 4 rooms, $70; also unfurnished apartments; rates; all are newly furnished. See agent, 9 a. m. to 6 p. m. Call CAbany 8276 for free taxi service nights. CAbany 8307R (c7)

WESTMINSTER, 4125—See how you can rent full 4 rooms, equipped for 2 couples, $20 week; why room or live in hotels?

WEST PINE, 4245 — Newly furnished 4-room efficiency; new building. LIndell 1190

SUBURBAN, 6016—4-room apartment; everything furnished; adults; phone.

SMALL APARTMENT HOUSE, HANDSOMELY FURNISHED IN THE EXCLUSIVE home; GRAND-KENNERLY; WILL SUBLEASE AT CONCESSION; LEAVING CITY. 410 CONGRESS HOTEL.

SHERMAN APARTMENTS

FURNISHED OR UNFURNISHED

CORNER SKINKER AND McPHERSON

FINEST LOCATION IN THE CITY.

Service includes gas, electricity, refrigeration, linens, silver, etc. $123.

DOUGHERTY-SHEEHY CO., 721 Chestnut.

FRANK LEE HALL

3734 WASHINGTON.

Only one block west of Grand; 4-room efficiencies just $100; apartments are carpeted throughout; heat, hot-water, gas and electric current and automatic refrigeration furnished; garage space if desired.

M. H. RODEMYER & CO.,

109 N. 8th. MAin 4124.

WASHINGTON AT GRAND

Newly Furnished and Unfurnished

IN THE ARGONNE, 3664 Washington. Just a half block west of Grand, we are offering apartments consisting of immense living room with concealed bed, breakfast room and kitchenette, and also a few larger apartments with additional sunrooms, having twin concealed beds.

Furnished apartments have entirely been refurnished with elegant furniture, silver and linens.

Rental includes heat, light, ice, gas and incoming phone calls.

To those seeking comfort and convenience at reasonable rentals the Argonne will appeal.

See manager on premises.

STANLEY EPSTEIN, INC.

Main 4382 904 Chestnut.

MAURETANIA

5740 PERSHING AV.

8 and 4 room efficiency; beautiful lobby and pleasant surroundings; once a tenant in the Mauretania, always a tenant. Call manager, CAbany 5227.

M. H. RODEMYER & CO.,

109 N. 8th St. MAin 4124.

The Congress

275 Union Boulevard

17 Stories Fireproof

Large and small apartments, furnished or unfurnished. Also Hotel Rooms by the day or week. Inquire of the manager.

Phone FOrest 7844. (c83)

Browning Apartments

5536 Pershing

Beautifully furnished 4-room efficiency; rent $75; also one very large 6-room efficiency, with sunroom; furnished; rents include everything; janitor service. Manager on premises. Call CABANY 6375. 312 International Life Bldg., GArfield 0270

WILL LEASE Beautifully FURNISHED APARTMENT to responsible tenant, 1 or 2 years, $135.00 4-room efficiency; large living room, bedroom with southern exposure, dining room; real kitchen Kelvinator and spacious with modern equipment; large dressing closet; completely furnished; good linen; Haviland china, silver, lamps; ELEVATOR. For appointment to inspect phone CEntral 4564 or CAbany 8190. (c)

THE RANELAGH

Apartment Hotel

5707 McPherson

One beautiful 4-room efficiency, completely furnished for housekeeping; rental $75; includes light, refrigeration, gas, ice and janitor service. Manager on premises. Call CAbany 8440 or 4587, or

HOUSAM REALTY COMPANY,

312 International Life Bldg.

GArfield 0270

75c and $1.00 DINNER AT THE TRELLIS TEA ROOM

4581 DeBALIVIERE AV.

Phone CAbany 2024

Telephone your lost ad to the POST-DISPATCH as late as 12:30 p. m. for the later editions—except Saturday. Have it in before 10 o'clock if possible, to also reach the Home Edition readers. Call MAin 1111 for an Expert Adtaker.

APARTMENTS FOR RENT —FURNISHED — West

LELAND, 721—4 rooms, sun parlor, breakfast room; yard; 6000 west; Delmar car; $85. CAbany 7235. (c)

LIMIT, 7314—1½ blocks N. Delmar; beautifully and completely furnished; 2 bedrooms; linens; gas, electric; silver. (c62)

LINDELL, 5215—Furnished apartment; large rooms; reasonable; see janitor.

LINDELL, 4134—Very attractive 4-room furnished apartment; 2 bedrooms, living room, kitchen. LIndell 1938. (c)

MARYLAND, 4332—Furnished efficiency; living room, kitchenette, dinette, bath, gas, electricity, ice, new, clean, comfortable

Cambridge Apartments

4917-19 McPHERSON

Beautifully furnished 3-room efficiency; bath, in-a-dor bed; $70; rental includes all linens, silver, light, gas, ice and janitor service; also hotel room with private bath, room for use as bedroom or dining room, $55. Olive-University car. Manager on premises. Phone DElmar 0888, or

HOUSAM REALTY CO.,

312 International Life Bldg.

MAPLE, 4062 (Apt. 203)—2-room efficiency, furnished; reasonable.

MARYLAND, 4138—Beautiful 3-room efficiency, completely furnished; $70.

GIBSON R. CO. GArfield 3409. (c)

MELVILLE, 5615—6601 Washington; bargain, new building; newly furnished 4 rooms; a gem; coolest spot in town (exclusive); arranged; every equipment and convenience; only $37.50. Bed full sunrooms, 16 windows, large for 2 families; $52.50. (c)

19 N. NEWSTEAD

Four-room efficiency; light, gas, electric refrigeration furnished; newly decorated (c83)

OLIVE, 3715—3-room furnished apartment, $12; porches; take children.

PAGE, 5264A—Newly furnished; 2-room apartment; all conveniences.

PAGE, 5264—Apartment, completely furnished; 4 rooms, sunroom. (c)

PAGE, 3833A—Beautifully furnished bedroom and kitchen; continuous hot water; phone; electric and plenty of linen; $40. (c)

PERSHING, 5528—Attractive 3-room efficiency; linens, dishes, silver, gas, electricity; good location; $72.50.

PERSHING, 5390 (Apt. 304)—Leaving for Europe; leasing furnished apartment at sacrifice.

FACING FOREST PARK, 5544 PERSHING

Weekly, $20; monthly $75-$85; elegantly furnished; 4 and 5 room efficiency; electric, linens, silver, ice. PArkview 4102. (c8)

PERSHING APARTMENTS

5386 Pershing; newly furnished; all outside rooms; 6-room efficiency, consisting of sunroom, dining rooms, kitchen, 2 beds, tile bathroom and shower; must be seen to be appreciated; Olive-University car; complete for housekeeping; with or without linens, silver, light; beautiful but luxuriously furnished; opposite Forest Park. See janitor or call DIESTELHORST R. E. 5477 Delmar

WALTON, 4533 N.—Westminster—newly furnished 3-room apartment; complete beds; reduced to $55; ice. $50. (c7)

WASHINGTON, 5243—3 rooms, Frigidaire; very pretty; $80.

WASHINGTON, 4271—3-room efficiency; reasonable. See manager.

WATERMAN, 5708—We own and operate furnished apartments all over West End; 3 rooms, $50-$40; 3 rooms, $55; 4 rooms, $70; also unfurnished apartments; rates; all are newly furnished. See agent, 9 a. m. to 6 p. m. Call CAbany 8276 for free taxi service nights. CAbany 8307R (c7)

WESTMINSTER, 4125—See how you can rent full 4 rooms, equipped for 2 couples, $20 week; why room or live in hotels?

WEST PINE, 4245 — Newly furnished 4-room efficiency; new building. LIndell 1190

SUBURBAN, 6016—4-room apartment; everything furnished; adults; phone.

SMALL APARTMENT HOUSE, HANDSOMELY FURNISHED IN THE EXCLUSIVE home; GRAND-KENNERLY; WILL SUBLEASE AT CONCESSION; LEAVING CITY. 410 CONGRESS HOTEL.

SHERMAN APARTMENTS

FURNISHED OR UNFURNISHED

CORNER SKINKER AND McPHERSON

FINEST LOCATION IN THE CITY.

Service includes gas, electricity, refrigeration, linens, silver, etc. $123.

DOUGHERTY-SHEEHY CO., 721 Chestnut.

FRANK LEE HALL

3734 WASHINGTON.

Only one block west of Grand; 4-room efficiencies just $100; apartments are carpeted throughout; heat, hot-water, gas and electric current and automatic refrigeration furnished; garage space if desired.

M. H. RODEMYER & CO.,

109 N. 8th. MAin 4124.

WASHINGTON AT GRAND

Newly Furnished and Unfurnished

IN THE ARGONNE, 3664 Washington. Just a half block west of Grand, we are offering apartments consisting of immense living room with concealed bed, breakfast room and kitchenette, and also a few larger apartments with additional sunrooms, having twin concealed beds.

Furnished apartments have entirely been refurnished with elegant furniture, silver and linens.

Rental includes heat, light, ice, gas and incoming phone calls.

To those seeking comfort and convenience at reasonable rentals the Argonne will appeal.

See manager on premises.

STANLEY EPSTEIN, INC.

Main 4382 904 Chestnut.

MAURETANIA

5740 PERSHING AV.

8 and 4 room efficiency; beautiful lobby and pleasant surroundings; once a tenant in the Mauretania, always a tenant. Call manager, CAbany 5227.

M. H. RODEMYER & CO.,

109 N. 8th St. MAin 4124.

The Congress

275 Union Boulevard

17 Stories Fireproof

Large and small apartments, furnished or unfurnished. Also Hotel Rooms by the day or week. Inquire of the manager.

Phone FOrest 7844. (c83)

Browning Apartments

5536 Pershing

Beautifully furnished 4-room efficiency; rent $75; also one very large 6-room efficiency, with sunroom; furnished; rents include everything; janitor service. Manager on premises. Call CABANY 6375. 312 International Life Bldg., GArfield 0270

WILL LEASE Beautifully FURNISHED APARTMENT to responsible tenant, 1 or 2 years, $135.00 4-room efficiency; large living room, bedroom with southern exposure, dining room; real kitchen Kelvinator and spacious with modern equipment; large dressing closet; completely furnished; good linen; Haviland china, silver, lamps; ELEVATOR. For appointment to inspect phone CEntral 4564 or CAbany 8190. (c)

THE RANELAGH

Apartment Hotel

5707 McPherson

One beautiful 4-room efficiency, completely furnished for housekeeping; rental $75; includes light, refrigeration, gas, ice and janitor service. Manager on premises. Call CAbany 8440 or 4587, or

HOUSAM REALTY COMPANY,

312 International Life Bldg.

GArfield 0270

75c and $1.00 DINNER AT THE TRELLIS TEA ROOM

4581 DeBALIVIERE AV.

Phone CAbany 2024

Telephone your lost ad to the POST-DISPATCH as late as 12:30 p. m. for the later editions—except Saturday. Have it in before 10 o'clock if possible, to also reach the Home Edition readers. Call MAin 1111 for an Expert Adtaker.

HOUSES, FLATS, ETC.

AGENTS' RENT LISTS

X RENT LIST

APARTMENTS

ROMAYNE APTS., N. SW. COR. UNION AND DELMAR.

7 fine rooms in this desirable location. 5 rooms, screened porch. Murphy bed; third floor south.

24 floor and 3d floor south, 4 rooms. Clayton and De Mun. PArkview 1400.

PARK SAVINGS TRUST CO.

FLATS FOR RENT

BEACH, 935—7 rooms, modern; hardwood floors; all conveniences; rent reasonable. (c83)

McD—FLATS—GOOD ORDER—McD.

2243 Thurman; 4-room apartment, first or second floor, reasonable. (c)

6068A Maple, 5 rooms, heat furn $50 00

4311A Walsh; 6 rooms, furnace 50 00

1232A Hodiamont, 6 rooms, furn 45 00

2441A N. Grand 5 rooms, bath, electric 40 00

4031A Pleasant, 5 rooms, furnace 40 00

3720A North Market 3 rooms, bath, electric 32 50

3606A Finney, 3 rooms, electric 24 00

1305A Dolman, 3 rooms, bath 27 50

1808A N. Taylor, 3 rooms, bath, electric 25 00

McDONALD, 1111 Chestnut. Main 0142.

6144 Morgan st., 6 rooms $35 00

3174A California, 5 rooms 22 50

2126A S. Twelfth st., 4 rooms 35 00

900A Tyler st., 3 rooms 27 50

1314A Franklin av., 4 rooms 25 00

1007A N. Broadway, 4 rooms 22 50

5c7A Wash st., 4 rooms 20 00

720B Morgan st., 3 rooms 20 00

2062 S. Second st., 4 rooms 14 50

129 Convent, 4 rooms 9 00

BEN ALTHEIMER & BRO. REALTY CO.

FLATS.

Corbitt, 6764A: 5 rooms $60 00

Crest, 6718A: 5 rooms 50 00

Fairview, 3965: 5 rooms 55 00

Julian, 6849: 6 rooms 75 00

Kensington, 5674A: 5 rooms 45 00

Page, 5600A: 7 rooms 65 00

Park, 7551A: 5 rooms 52 50

Sarah, 3904 N.: 5 rooms 45 00

Shenandoah, 4030A: 6 rooms 55 00

Twenty-third, 3610A: 4 rooms 30 00

Waverly, 4750: 4 rooms 45 00

J. L. EPSTEIN & SON.

MAin 2162. 617 Chestnut.

FLATS.

6729 Crest: 5 rooms, bath, hot-water heat; second floor $60.00

4012 McPherson: 7 rooms, bath, furnace; second floor 60.00

4815 Washington: 6 rooms, second floor 55.00

4637 Washington: 6 rooms, first floor 55.00

4451 Page: 6 rooms, newly papered; second 55.00

4416 Laclede: 4 rooms, tile bath, furnace; second floor 55.00

3420 Belt: 4 rooms, modern, garage, first 50.00

712 Newstead: 6 rooms, second floor 50.00

4530 Labadie: 6 rooms, bath, furnace; second floor 47.50

4711 Ashland: 4 rooms, bath, furnace; second floor 45.00

760 Aubert: 6 rooms, bath, furnace; second floor 45.00

6137 Delmar: 6 rooms, bath; furnace; first or second 45.00

4945 Magnolia: 4 rooms, bath, furnace; second floor 40.00

1396 Temple: 3 rooms, bath; second 42.50

4033 N. 25th; 3 rooms, bath, first 30.00

1945 North Market: 4 rooms, bath; second 30.00

3645 Easton: 5 rooms, bath; second 30.00

3909 Forest: 3 rooms, bath; second 30.00

5504 Wells: 3 rooms, bath; second 30.00

4746 Kensington: 3 rooms, bath; second 30.00

2736 Prairie: 4 rooms; bath; second 30.00

2424 Eliot: 4 rooms, toilet; second 30.00

3034 Rutger: 4 rooms 27.50

4032 Gratiot: 3 rooms, second 25.00

4032 Gratiot: 3 rooms, second 25.00

1316 Hogan: 3 rooms, second 25.00

2730 Howard: 3 rooms, bath; second 23.00

2828 Lemp: 3 rooms, first 22.50

1848 S. 10th; 4 rooms, second 22.50

1715 Barry: 4 rooms; second 22.00

1442 Benton: 3 rooms, second 20.00

1440 Sarsfield: 3 rooms; second 20.00

2423 Blair: 3 rooms, first 20.00

SAVINGS TRUST CO., 4915 DELMAR.

FLATS FOR RENT

1360A Union bl.; beautiful upper 7 full-sized rooms, hall, gas, tile bath, tile furnace; $57.50.

1385A Montclair; cozy 3 rooms, bath, electric, furnace; rent $32.

1385B Prairie av.; 3 excellent rooms, bath, electric, gas; rent $32.

1322 Prairie; 3 nice rooms, electric and water; $30.

2935 Thomas; 1st floor; 3 large rooms, water; $30.

3823A McPhee; 5 rooms, hall, gas, bath, electric, furnace; $45.

JOHN DOCKERY & SON, 1002 Chestnut.

Flats for Rent

Henry R. Weisels Co., Inc.

Main 4557-8-9. 8th & Chestnut Sts.

4812 WASHINGTON—2d fl.,

7128 ALAMO, 2d fl., 4 rooms, sun parlor. Open $50 00

3245 LAFAYETTE, 2d fl., 5 rooms, East; 4 rooms, breakfast room and Murphy bed; newly decorated $52 50

4227W SACRAMENTO, 1st fl., 3 rooms $30 00

4217A W. SACRAMENTO, 2d fl., 3 rooms $30 00

N. W. 7th and Morgan; 2 rooms ..... $6.00 to $12 00

Henry R. Weisels Co., Inc.

Main 4557. 8th and Chestnut Sts.

HOUSES, FLATS, ETC.

AGENTS' RENT LISTS

X RENT LIST

APARTMENTS

ROMAYNE APTS., N. SW. COR. UNION AND DELMAR.

7 fine rooms in this desirable location. 5 rooms, screened porch. Murphy bed; third floor south.

24 floor and 3d floor south, 4 rooms. Clayton and De Mun. PArkview 1400.

PARK SAVINGS TRUST CO.

FLATS FOR RENT

BEACH, 935—7 rooms, modern; hardwood floors; all conveniences; rent reasonable. (c83)

McD—FLATS—GOOD ORDER—McD.

2243 Thurman; 4-room apartment, first or second floor, reasonable. (c)

6068A Maple, 5 rooms, heat furn $50 00

4311A Walsh; 6 rooms, furnace 50 00

1232A Hodiamont, 6 rooms, furn 45 00

2441A N. Grand 5 rooms, bath, electric 40 00

4031A Pleasant, 5 rooms, furnace 40 00

3720A North Market 3 rooms, bath, electric 32 50

3606A Finney, 3 rooms, electric 24 00

1305A Dolman, 3 rooms, bath 27 50

1808A N. Taylor, 3 rooms, bath, electric 25 00

McDONALD, 1111 Chestnut. Main 0142.

6144 Morgan st., 6 rooms $35 00

3174A California, 5 rooms 22 50

2126A S. Twelfth st., 4 rooms 35 00

900A Tyler st., 3 rooms 27 50

1314A Franklin av., 4 rooms 25 00

1007A N. Broadway, 4 rooms 22 50

5c7A Wash st., 4 rooms 20 00

720B Morgan st., 3 rooms 20 00

2062 S. Second st., 4 rooms 14 50

129 Convent, 4 rooms 9 00

BEN ALTHEIMER & BRO. REALTY CO.

FLATS.

Corbitt, 6764A: 5 rooms $60 00

Crest, 6718A: 5 rooms 50 00

Fairview, 3965: 5 rooms 55 00

Julian, 6849: 6 rooms 75 00

Kensington, 5674A: 5 rooms 45 00

Page, 5600A: 7 rooms 65 00

Park, 7551A: 5 rooms 52 50

Sarah, 3904 N.: 5 rooms 45 00

Shenandoah, 4030A: 6 rooms 55 00

Twenty-third, 3610A: 4 rooms 30 00

Waverly, 4750: 4 rooms 45 00

J. L. EPSTEIN & SON.

MAin 2162. 617 Chestnut.

FLATS.

6729 Crest: 5 rooms, bath, hot-water heat; second floor $60.00

4012 McPherson: 7 r

FLATS FOR RENT

Northwest

KOSSUTH, 4846A—4 rooms and small room; modern; garage. (c)

LABADIE, 4814—3 rooms, large reception hall, bath, garage; $52.50. (c99)

LABADIE, 4814—3 rooms, large reception hall, bath; garage; $52.50. Cabany 0023.

LABADIE, 4837—5 rooms and hall room, modern.

LABADIE, 4814—5 large rooms, large reception hall bath; reduced, $50. CAbany 0023. (c99)

LABADIE, 4160A—5 beautiful rooms, mod-ern; rent very reasonable.

SHUCHART REALTY CO., 814 Chestnut.

LABADIE 4251A—5 rooms, modern; $53. EASTON-TAYLOR TRUST CO. Easton and Taylor.

LABADIE, 4818-18A—4 and 5 rooms; ga-rage; all conveniences; $45. COlfax 3123 (c6

LEDUC, 4747—5 rooms, bath, sun par-lor, hot-water heat; large yard; garage; reference required.

LEE 5721 (3500 Florissant)—New 4, tile bath; furnace; garage; $35. (c)

LEXINGTON, 4526—3 rooms, sleeping porch; garage.

LEXINGTON, 5123—3-4 room efficiency; Murphy bed; strictly modern.

LILIAN, 5204-06A—3 rooms; large, cool, clean rooms; newly decorated; modern; $47.50 down, $45 up; $5 for garage.

SPOOR-SCOTT REALTY CO., COlfax 8751.

LOTUS, 6103—3 large rooms, bath, elec-tric; $30. Key at grocery, Riverside 3244, Parkview 0073W. (c)

LOTUS, 5804—(Formerly Garfield); 4 room 5-room efficiency; sleeping porch, hardwood floors; rent $45.00 with garage $50; can't there between 10 and 12 and 1 and 3.

LUCKY, 4543—3 rooms, bath, electric; rent reduced; open today.

Jos. F. Diekmann R. E. Co., 623 Chestnut.

MAFFITT, 5346—4 large, light rooms; modern; rent reduced, $50. (c)

MAFFITT, 5143—Bungalow-flat; 5 large rooms, steam heat; $60. (c)

MAFFITT, 4535—3 rooms, bath, furnace and laundry; $37.

MAFFITT, 5878—Attractive 3 rooms, thoroughly modern; Craftex panelled walls; $42.50; just being completed. CHAMBERLAIN-GWINGS Inc. E. Co. Branch office, Goodfellow and Terry. Parkview 7095. (c62)

MARCUS, 3018A—5 rooms, bath, furnace; $40.

MARCUS, 3054A—3 rooms, bath, furnace; garage. COlfax 3552W.

MARCUS 2521A—3 nice light rooms and bath; $31. Victor 4442M (c)

MARCUS, 3533—Three rooms; all con-veniences; $35. (c)

MONTCLAIR, 1362A—6 rooms, tile bath, hot-water heat; garage; rent reasonable.

NORTHLAND, 4072—5 rooms, sun parlor, Murphy bed, icebox; garage. (c)

NORTHLAND, 5101—5 rooms, 2d floor; modern; garage. Open. CAbany 3641M.(c)

NORTHLAND, 4850-51—4 rooms, bath, furnace, water heater; decorated.

NORTHLAND, 5210—Modern 5-room ef-ficiency; sleeping porch; tile bath.

NORTHLAND, 4767—5-room efficiency; rent $50. STANLEY EPSTEIN, INC., 904 Chestnut. Main 4100. (c)

NORTHLAND, 5311—Second floor; 4 nice rooms and breakfast room; open.

FRANCIS-PERRY-RUTH, 110 N. 7th st.

NORTHLAND, 5105—5 rooms, tile bath, steam heat, hardwood floors; garage; adults.

NORTHLAND, 4767—New 6-room effi-ciency flat; all conveniences; reduced $45; key upstairs. FOrest 7142J. (c99)

NORTH MARKET, 4306—3 rooms, bath; gas; $32.50.

NORTH MARKET, 4665—4 rooms, bath; furnace; $37.50. FOrest 5415W.

NORTH MARKET, 4669A—4 rooms and hall room; modern; $37.50. FOrest 5416W.

NORWOOD, 2803A—3 large rooms, bath, furnace; garage; reduced rent. Call FOr-est 9019M. (c76)

PALM, 5534-36A—New 5-room efficiency; garage $45. Lindell 2984. (c62)

PALM, 5304—4 rooms, strictly modern; Murphy bed, garage. FOrest 5240R. (c)

PALM, 5128—Modern flat; one month rent free. Apply 5132 Palm. (c)

PALM, 5223—Five beautiful large rooms; hardwood floors, steam heat, screened-in porch, key upstairs.

PALM, 5149—5-room efficiency; hard-wood floors; garage. Riverside 6500W (c)

PALM, 5550—4-room efficiency; Murphy bed, screened porch; garage; reasonable. Hilland 2535. (c)

PALM, 5360—3 rooms, breakfast nook, screened sleeping porch; Murphy bed, tile bath; rent $42.50; owner, concession. AHRENS-RODEFELD, 3660 Forest Park.

PALM, 5549—First east; 3-room effi-ciency; garage; key Murphy.

WILLIAMS MORTGAGE CO. MAin 1485.

PAULIAN PL., 5257—5 rooms, conven-iences; owner there 7 to 4.

PENROSE, 4848—New, strictly modern, 5-room apartment-first. Adults. (c99)

PLOVER, 5439 (Walnut Park)—2 large rooms and bath; gas, light and heat fur-nished; $23 month. (c)

SAN FRANCISCO, 5150A—4 rooms ba-nished, newly decorated, new fixtures; $30.

SANLOIS, 4013—Five rooms, bath, adults only. COlfax 7372M. (c)

SEMPLE, 1942A—Attractive 5 rooms; sun-parlor, hardwood floors; tile bath; garage.

SEMPLE, 1509—4 rooms and bath; heat and janitor service included; open; $45. OREILLY E. & R. G. SCOTT, 800 Chestnut.

SCHULTE, 6060—3-4 rooms, bath, fur-nace; double garage; owner. (c)

SPALDING, 4702—4 rooms, bath, laun-dry; third apartment; adults. (c)

SPALDING, 4737-4 large rooms; mod-ern; garage; large yard; COlfax 8403. (c62)

SPALDING, 5116—4 rooms, bath, elec-tric; hot-water heat furnished; $43 sum-mer months and $48 winter months.(c62)

ST. AMAND, 4534—5 rooms and bath; newly decorated; bath; laundry; garage optional; open.

ST. LOUIS, 4524—3 rooms; furnace; ga-rage; reduced rent. (c)

ST. LOUIS, 4533A—4 rooms; furnace; modern; good condition; reference. $40.

ST. LOUIS, 4777—6 rooms, bath, electric hot water, furnace; $40. (c)

ST. LOUIS, 5422B—Flat, 4 rooms, tile bath, furnace, shades, screens; fixtures; $35. (c)

ST. LOUIS, 4502A—3 rooms, bath, fur-nace; garage; $30. (c)

FEINBERG & JONES, REALTORS, FOrest 8762. 2909 N. Union.

ST. LOUIS, 5630-43—New, classy, second floor flat in new subdivision; pitch roof, well ventilated and insulated against sum-mer heat; 3 large rooms, 5-room efficiency; special wall decorations in oil and lacquer. Average monthly rental $41.25, garage $5, optional. Open daily.

TERRY AV. FLAT FOR RENT

5320A Terry av.; beautiful upper 5-room flat; hot-water heat, tile bath; will paint to suit desirable tenant.

JOHN DICKERY & SON, 1002 Chestnut.

THEODOSIA, 5823—3 rooms, furnace, ga-rage; $35. Main 0272. (c62)

THEODOSIA, 5077A—3-room flat; elec-tric, water, gas; $30. Cabany 6301. (c62)

TERRY, 5710—2 large rooms, bath, fur-nace; garage; rent reasonable.

THEKLA, 5020—New 3 room efficiency; Murphy bed; ext bus line.

THODOSIA, 5855—4 rooms, bath, furnace, hot water; $35. (c)

THEODOSIA, 5300A—4 rooms, bath, elec-tric; newly papered; $33.

THEODOSIA, 5647A—LOVELY 4 ROOMS, FURNACE; $40; CONCESSION. CAB-ANY 0131.

GHERTNER R. CO., 5739 EASTON.

THRUSH, 4985—4 large, light rooms; new-ly decorated; $30. (c)

THRUSH, 5464—Three-room flat, bath; electric.

UNION, 2309A—2 large rooms; adults only; rent $14.

UNION, 5349 N.—2 large, light rooms; garage; industrial district.

UNION, 5703—Nice rooms and tile bath; steam heat; $30; open.

FRANCIS-PERRY-RUTH, 110 N. Seventh.

UNION 5795A—4-room flat with Murphy bed; screened porch; modern; only $45.

MOUND CITY TRUST CO., Agent. FOrest 1000. Union and St. Louis.

UNION, 2903A-2909A—Corner St. Louis; 5 and 6 room flats; large, light, airy room; will decorate; modern; very rea-sonable. Main 1335. (c)

WABADA, 6102-02A—3 rooms; bath, shades, electric, decorated; open. CAr 2487.

WABADA, 6100A — 5 rooms; corner flat; decorated, shades, electric, open. CAr. 2487.

WABADA, 5836A—Five beautiful rooms, screened porch; garage; rent reasonable.

SHUCHART REALTY CO., 814 Chestnut.

WABADA, 2011—LOWER NEW BUNGA-LOW-2 BEDROOMS, STEAM HEAT MURPHY BED, CONCESSION. CABANY 0131. GHERTNER R. CO., 5739 EASTON.

WABADA AND ARLINGTON (northeast corner)—3 rooms with steam efficiency; tile bath hardwood floors, furnace. R. H. GOLTMAN, R. E., 3959 Grand 1091, or call owner, CAbany 5134.

WREN, 5503—5 rooms, tile bath, garage; heat, newly decorated. (c)

WREN, 5006—4 rooms; new tile bath; ga-rage; $47. Immediate possession.

JUST FINISHED CHOICE 4-ROOM FLATS

The bath, hardwood floors, steam heat. 5008-5010 Bell av.

FRANCIS-PERRY-RUTH, 110 N. 7th.

NEW FLATS—RENT REASONABLE.

4808 Beale; 4221 Shreve; 4-5-room ef-ficiency flats; hot-water heat; refrigerators; janitor service; rent $50 and $55.

FEINBERG & JONES, REALTORS, FOrest 8762. 2909 N. Union.

Northwest

ATTENTION

Four large rooms, $45. 3348-50 Clara. New building; large front and rear porches; steam heat. Call FOrest 1839.

$37.50

NEW 3-ROOM FLATS JUST BEING FINISHED HARDWOOD FLOORS, TILE BATHS, 2924-26 BELLE. RIGHT AT CASS CAR LINE LOOP. FRANCIS-PERRY-RUTH, 110 N. 7th.

NEW SINGLES

4 LARGE ROOMS—MURPHY BEDS SCREENED-IN PORCHES 3346-52 CLARA—$32.50 FRANCIS-PERRY-RUTH, 110 N. 7th.

PRACTICALLY NEW

3 ROOMS, BATH—$36

Furnace; garage $4; 5565 Ashland. FRANCIS-PERRY-RUTH, 110 N. 7th.

South

ACCOMAC, 2636A—5 rooms, bath, elec-tric; gas; newly decorated; adults.

ACCOMAC, 2807A—7 rooms, modern, $60. 4218A—Store, decorated and painted, $40. Hem-melmann-Spackler Real Estate Co., 701 Chestnut St.

ACCOMAC, 2835—First floor; 5 rooms and garage; $50. Second floor, 7 rooms and garage, $60. Newly decorated; first month's rent free. Caine and Hardesty, Hilland 2870. (c62)

ADKINS, 4549—3 beautiful rooms, mod-ern, all floors decorated and painted, bath fixtures, screens, shades, closets, Murphy bed, furnace, $40; adults only. (c99)

ALBERTAZ, 3419—3 rooms, bath, fur-nace and garage; decorated; sunroom.

ALBERTA, 3515—4 rooms in rear. (c)

ALBERTA, 3622—Flat; 4 rooms, bath and furnace.

ALFRED, 3111 S.—3-3, tile bath; hot-water heat; garage.

ALFRED, 3211A—3 rooms, bath, furnace, garage; all conveniences.

ALLEN, 1832—4, modern; tile bath, hard-wood floors; $42 part; with garage, $45.

ALLEN, 2610—5 rooms, furnished; hot water, thermostat; Frigidaire.

ANN, 2706A—3 rooms, garage if want-ed. (c)

ANN, 2120A—4 rooms and hall room; bath, electric; rent reasonable. (c)

APARTMENT FLAT—3 rooms, tile bath, hardwood floors. Riverside 4958W. (c)

ARKANSAS, 3533—4 rooms, tile bath; hardwood floors. Ladede 5539. (c)

ARMAND, 7635A—3 rooms, furnace, bath; garage. Victor 4317M. (c2)

ARMSTRONG, 1006—6 bath, electric; $32.50; leaving city. FOrest 9326R.(c)

ARNOLD, 2645A—5 rooms, bath and fur-nace; adults only.

ARSENAL, 4280—Modern 4-room apart-ment-flat; reduced; vacant July 16.

ARSENAL, 3884A—5 rooms, hot-water heat, hardwood floors; adults.

ARSENAL, 4518—3 rooms, bath, water heat, hardwood floors, in-a-dor bed, in-stantaneous heater. Riverside 1902M.

BAMBERGER, 3722—3-room flat; tile bath; garage optional. (c)

BAMBERGER, 3725—3 rooms, bath, fur-nace, modern. (c)

BATES, 3104-06—Beautiful large modern 3 rooms, tile bath, separate laundry, gas stove and water heater, moist air heat, garage. Riverside 5667W.

BATES, 1023—Block east of Grand; beau-tiful 5 rooms, sun parlor, steam heat; all conveniences; reduced; adults. **DROZDA REALTY CO., 4006 Chouteau.**

BECK, 4347—Three nice rooms newly decorated; $17.50.

BLAINE, 4114—3 large rooms; tile bath, kitchenette. Hilland 1295. (c)

BLAINE, 3924A—3 rooms, bath, electric, $32.50; leaving city. Jefferson 4386.

BLAINE, 3838A—3 rooms, bath, shades; reduced, $41.50. GRand 8357W (c)

BLAINE, 4035—4 rooms, bath, $32; 4238 Vista, cottage, $27.

BLAINE, 4142—3 rooms, tile bath; will decorate; $40. Lindell 2984. (c62)

BLAINE, 3626—Modern 3 rooms, bath; garage. GRand 8809J. (c624

BLAINE, 3951—4 rooms, bath, screens, furnace; adults.

BLAINE, 4143—4 rooms, bath, furnace; new paper and paint; $42.50, with ga-rage, Victor 1776, or 4122M.

BLAINE, 4123—3 rooms, electric; newly decorated; fine condition; $28.

JOHN H. ABBOTT, Realtor, 709 Chestnut.

BLAINE, 3809—Second floor, 5 fine rooms; modern; will put in nice order; $30.

BOREN E. & R. G. SCOTT, 800 Chestnut.

BOTANICAL, 4221A—Beautiful 4 rooms, like new; ideal location. (c83)

BOTANICAL, 3947—Three rooms sunroom; new paper; modern; reasonable.

BOTANICAL, 4229—3 large light rooms, bath, laundry; electric; $30.

BOTANICAL, 4248A—3 rooms, large and light; tile bath; no children; $35.00. (c)

BOTANICAL, 3816—6 room flat; $50; with garage, $55; inquire 3924 Halli-day.

BOTANICAL, 4029—4 or 5 rooms, fur-nace; dandy location; 1 block from park. (c)

BOTANICAL, 3916 — Four rooms, bath, furnace, electric; $41.

BOWEN, 3651—4 rooms and small room, tile walled bath; reasonable; adults.

BROADWAY, 1502 S.—3 rooms, toilet, electric; $30. MASON, GARFIELD 7407. 925 Chestnut.

BROADWAY, 3516 S.—6 rooms, bath and electric; $42; open.

BROADWAY, 3617 S.—2 rooms; white enamel sink; electric; only $17.

BROADWAY, 4917 S.—4-room flat; tile bath; $42.50; garage; extra. Riverside 1014W (c)

BROADWAY, 3603A S.—5 rooms, bath, $30. MASON, GARFIELD 7407. 925 Chest-nut.

BROADWAY, 1635A S.—4 rooms, bath, electric; $27.50.

FEINBERG & JONES, Realtors, GArfield 8906

BROADWAY, 3624 S.—3 light, cheerful rooms, bath, electric; newly decorated. **WENZLICK. GARFIELD 1427.**

S. BROADWAY FLATS—5 large and light rooms; tiled bath, furnace, hardwood floors, screens; only $45.

SCHWENNER & BURKE, 709 Chestnut.

CALIFORNIA, 2645A—3 rooms, bath, newly decorated; with or without garage. **E. KROPP, 4 Carondelet.**

CALIFORNIA, 3709—3 rooms, 3d floor; toilet; adults only; rent $15 month. (c)

CALIFORNIA, 3435—New, classy, second floor flat in new subdivision; pitch roof, well ventilated and insulated against sum-mer heat; 3 large rooms, 5-room efficiency; special wall decorations in oil and lacquer. Average monthly rental $41.25, garage $5, optional. Open daily.

CALIFORNIA, 3435—4 rooms, bath, elec-tric and gas.

CARLSBAD, 6036—Strictly modern, new 4-room single flat. LaClede 0669. (c83)

CARLSBAD, 6058A—6 rooms, tile bath, steam heat.

CARLSBAD, 6029—NEW 3-ROOM FLAT, ALL CONVENIENCES; $40; GARAGE. CALL OWNER. LAclede 5794. (c83)

CARLSBAD, 6040—New, 4 rooms, with Murphy bed; decorated; very reasonable at $47.50. Riverside 3353R (c99)

CARLSBAD, 6032A—New 3-room modern flat and garage; decorated. **MAY REALTY CO., 3548 S. Grand. LAclede 9533.** (c)

CAROLINE, 2736—3 rooms, gas, electric, etc.; open. ZINK, 313 Tile Guar. Bldg.

CAROLINE, 2627—4 rooms, bath, elec-tric.

CAROLINE, 2852A—Three rooms, bath; $30. Park-Compton cars.

CARROLL, 3543—4 rooms, gas, electric; $19. FOrest 6223.

CASTLEMAN, 4235—5 rooms, cheap; call 1000 S. 18th. (c)

CASTLEMAN, 4041—5 rooms; bath and furnace. Call DElmar 0183. (c)

CASTLEMAN, 4012 — 3-room apartment; $30. Call DElmar 0183. (c)

CASTLEMAN, 4228—Four rooms, bath, furnace, garage.

CASTLEMAN, 4056A—6 rooms, hall, fur-nace, garage.

A. F. JACOBS AGT., 1023 N. GRAND.

CASTLEMAN, 4430A—New 5-room bunga-low-flat, sleeping porch, hardwood floors, tile bath, steam heating plant; garage. A. G. BLANKE R. E. CO., 711 Chestnut 1014W

CHEROKEE, 1020A—3 rooms, gas and electric; $25. FRANK H. TOBEY REALTY CO., 5427 Gravois. Riverside 1900.

CHIPPEWA, 5025—3 rooms; newly dec-orated; electric, gas.

CHIPPEWA, 3456—3 rooms and bath; rent reasonable; open. Victor 1928R

CHIPPEWA, 3637—Five rooms, modern; steam heat; garage. LaClede 5131. (c)

CHIPPEWA, 3637—Five rooms, modern; steam heat; garage. LaClede 5131. (c62)

CLARA, 3350—4 rooms, bath, electric; bath; hardwood floors; garage; rent reasonable; open. Victor 1928R

CLEVELAND, 4153A — 6 rooms and ga-rage; $45. (c)

CLEVELAND, 4048—5 rooms and ga-rage. (c)

CLEVELAND, 4208—4 large rooms and bath; screened porch; rent reasonable.

CLEVELAND, 3029—6 rooms, bath, steam heat; garage optional; open. (c80)

CLEVELAND, 4518—3 rooms, modern; rent reasonable.

CLEVELAND, 4544A—5 rooms, steam heat; garage, corner $60. Diesterhorst 6782 or 1784.

CLEVELAND, 4222—5 rooms, bath, elec-tric, furnace; furnace reduced to $47.50.

MORRIS AACH R. CO., INC., 826 Chestnut

COLORADO, 6010—4-room upper flat, op-posite Carondelet Park; rent reasonable.

BUECHTING, Riverside 0276M.

COMPTON, 1551A S.—5 rooms and bath. Call DElmar 0183. (c)

COMPTON, 5405 S. — Modern 8-room flat; open. LAclede 8475.

COMPTON, 4718 S.—4 rooms, modern; hot-air heat.

COMPTON, 1438 S.—3 large rooms, elec-tric, gas, water; $23 month.

COMPTON, 5121A S.—3 rooms, bath, gas, electric; laundry; $25. (c62)

COMPTON 5202A S.—3 rooms, with bath; $30.

COMPTON, 1438 S.—3 large rooms, elec-tric, gas, water, $23 month.

COMPTON, 1612 S.—4 rooms, furnace, etc.; $40.

A. T. HAMNSON R. CO. Title Guar. Bldg.

COMPTON, 3716 S.—1st. 2d floor, 4 rooms, 5-room efficiency; hardwood floors, bath, steam heat; $45; garage, $5.

HALL REALTY CO., 4715 Easton.

COMPTON, 1927A S.—Ideal home for a business man; combined refinement with economy; new, 4 rooms. Murphy bed, kitchenette; reduced rent; easily access-ible to all parts of city. Lindell 2624. (c)

CONNECTICUT, 3530A—6 large rooms, tile bath; modern.

CONNECTICUT, 3838A—Flat, 5 rooms; modern; $47.50. Cabany 5027.

CONNECTICUT, 4133—3 rooms, all con-veniences; vacant Aug. 1. (c99)

CONNECTICUT, 4017A—3 rooms, bath and electric; adults.

CONNECTICUT, 3721A—5 rooms and bath; modern; adults; rent reasonable.

CRUTE-FISDEN, 3441A—8 rooms, modern; garage. (c76)

DE KALB, 3411—3a orms, electric, $17.50; open. 3524 S. Broadway.

DEKALB, 2611—3 large, light rooms, water gas, electric; rent $15.50. (c7)

DE KALB, 3513—3 bright rooms; newly decorated; $15; key 3509. (c)

BERJANS-DORENKAMPER, GAr. 1342

DELOR, 3543—Lower 3 rooms, bath and furnace.

DELOR, 4615—New, single, 5 rooms; mod-ern; $50. Riverside 5432C. (c)

DELOR, 4658—Lower 4-room and sun parlor flat; hot-water heat; low rent.

VERNON LAUX, 722 Chestnut. GAr. 8300

De TONTY, 4048A—3 large modern rooms. LaClede 6016. (c)

DE TONTY, 3912A—Handy location; 3 rooms; screened porch; modern; only $41.

DE TONTY, 3922—3 rooms, bath, elec-tric; furnace; $40. (c)

De TONTY, 3922A—3 rooms, bath, good condition; $35.00. LaClede 6443.

DE TONTY, 4051A—4 large rooms; bath, furnace; garage; $45. Cabany 7923.

E TONTY, 4335—5 modern rooms, steam heat, Murphy bed; $45. GArfield 125. (c83)

DOLMAN, 2120—3 rooms, bath, screened porch; conveniences; rent reasonable. Victor 1414. (c83)

DOVER PL., 247—3 rooms, reception hall and modern garage; 565.

DOVER PL., 519A—6 rooms and bath, hot-water heat; garage optional. (c83)

DUNNICA, 3633-35-37-39—New 4-family flats; 3 rooms, dining alcove and bath; tiled bath, electric refrigerator, floating boards, hardwood floors; front drive and garage.

DAVID C. BECKEMEIER REALTY CO., 615 Intl. Life Bldg. MAin 1188.

EADS, 3442—3 rooms; all conveniences; rent $40. GRand 1753R.

EADS, 3441A—5 room, bath, gas, elec-tric, hot water heat; newly decorated; adults only. (c)

EICHELBERGER, 119—4 rooms, tile bath, modern; individual furnace.

EIGHTEENTH, 3333 S.—4 rooms; bath; garage.

EIGHTEENTH 1826A S.—4 rooms and electric; will decorate.

EIGHTEENTH 1815 S.—Kitchen and bed-room, $16; couple. Victor 4129W. (c)

EIGHTEENTH, 3017 S.—3 large rooms; laundry; electric; $22. 3017 S. 18th.

EIGHTEENTH, 1721 S.—3 rooms, bath; $29.50. DALY & McCABE R. E. CO. 801 Chestnut.

EIGHTEENTH, 2844 S.—3 large rooms, side entrance; 2d floor; gas, electric.

VERNON LAUX, 722 Chestnut. GAr. 8300

ELEVENTH, 3535—3 rooms, bath, gas, electric; $30. Key at grocery, Lindell 2624. (c)

ELEVENTH, 1844 S.—2 delightful rooms; only $10.

WENZLICK. GARFIELD 1427.

FILLMORE, 3832—New, 3 large rooms; service; hall and garage; $37.50. Happy Hills; see this today; a bargain at $36. Owner, side entrance, 3832. Riverside 1713L

FIFTY-NINTH, 2700 S.—3 rooms, bath; furnace, electric, garage.

FLAD, 4248A—Elegant 6 rooms, modern; and overlooking Shaw's Garden.

FLAD 3966—Rent reduced, $32.50; 4 light rooms; electricity, furnace. (c7)

FLAD, 4046A—5 rooms; hard floors; fur-nace and garage.

FLAD, 4170A—5 rooms, bath, furnace, $45; redecorated. CEntral 2935. (c)

FLAD, 4149—6 rooms, bath and furnace; dandy location. (c)

FLAD, 4260—3 rooms, first floor; light, airy; half block from Shaw's Garden; exceptional; rent reduced. GRand 1170W

FLAD, 3646A—6 rooms, bath, furnace; new fixtures; cedar closets; separate laundry; convenient to 5 car lines; 2 ga-rages. Call owner, Ladede 5481. (c62)

FLAT—5 rooms and bath; hardwood floors, modern. Call LAclede 5847 or LaClede 4830R. (c)

FLAT—Botanical; second floor; 6 rooms, bath; rent $45.

WM. J. ABBOTT R. CO., 806 Chestnut

FOLSOM, 3837—Vacant Aug. 1; 4 rooms; modern; $40; garage. (c)

FOLSOM, 4048—4 rooms, bath, electric; decorated; $35. GRand 1128M.

FOLSOM, 3609—3 rooms and kitchen ette; garage.

FOLSOM, 3681A—5 rooms, modern; bath; $50; sleeping porch. Naert, Riverside 3814.

FOLSOM, 3822—3 large rooms; tile bath; sleeping porch; laundry; furnace; adults only. $37. GRand 5070. (c83)

FOLSOM, 4226—Three rooms, bath, toilet and electric.

O. J. McCAWLEY R. CO., MAin 2814.

GANNETT, 4225—5 rooms, strictly mod-ern; new upper flat; ½ block from Cherokee car line.

GEYER, 215—2-room flat. Phone Victor 0965. (c)

GEYER, 2004A—4 rooms, heat furnished; all conveniences. GRand 6018. (c99)

GEYER, 2738—Five rooms, electric and bath.

GEYER, 2156—New, unfurnished 4-room flat; $50.

GEYER, 2156—3 rooms; all modern; rent $40 per month. See SINGER-KLEIN REALTY CO., 104 N. 8th st. GAr. 0034.

GILES, 4035—New 4 large room flat; beautiful woodwork; large closets. Own-er first floor.

5704-06 GOENER AV.

NEW FLATS

Modern, 3 rooms, tile bath; immediate possession; rent reasonable; open today. **JULIUS S. FEYDT JR. REALTY CO., LAc. 3841. 3600 S. Grand.**

GRAND, 3524 S.—Modern, 4 rooms and Murphy bed; $47.50.

GRAND, 4325 S.—5 rooms, sun parlor, upper and lower. LaClede 7972. (c)

GRAND, 3411A—5 rooms, tile bath, hardwood floors, furnace; reasonable. **JULIUS S. FEYDT JR. REALTY CO., LAclede 3841. 3600 S. Grand.**

GRAND, 5510 S.—5 rooms, second floor; beautiful Art-Bilt flat; all modern con-veniences; $45. STEPHENS & WILKENHOFF, 5423 S. Grand. Riverside 2904.

5532 S. GRAND

5-room efficiency; ultra modern; rent reduced, $47.50. FEDERER REALTY CO. PRospect 1420. 3548 S. Grand.

GRATTAN, 1615A—3 rooms, electric; new paper; $18. Open, FOrest 2023.

GRATTAN, 1423—Third floor, 4 rooms, toilet, sink; $20.

HAASE REALTY CO., 921 Chestnut st.

GRAVOIS, 3459A—Modern 3 rooms with in-a-dor bed; newly decorated; $40.(c83)

GRAVOIS, 3401—3 rooms, large and light; tile bath; no children; $35.00. (c)

GRAVOIS 4204—4 rooms; strictly up to date; $38. 3924 Halliday.

GRAVOIS AND KINGSHIGHWAY—3 rooms and bath; all conveniences. River-side 4958W. (c)

GRAVOIS 2121—2nd floor, 3 rooms; electric newly decorated; $20. HENRY T. TONTY, 4051A Gravois. Cabany 7923.

GRAVOIS, 2308A—Attractive 5-room flat; bath, electric; nicely decorated; $32.50.

GARFIELD 1427.

GRAVOIS 2117—2 rooms; newly dec-orated; gas, electric, toilet, sink; $16. (c)

GRAVOIS 1841—3 rooms, $20; will dec-orate; 1816 S. 18th st., 3 rooms, $20. **GEORGE F. BASHFORD, 715 Chestnut.**

GRAVOIS 4345—Modern, tile bath, large closets, fireplace, heat furnished; rent reduced to $60.

HAASE REALTY CO., 921 Chestnut.

GRAVOIS, 3631A—3 rooms, tile bath, hardwood floors, Murphy bed; plenty closets; heat furnished. DETERING, PRospect 1833.

HALLIDAY, 3214—3 large and small rooms; modern; $40. (c62)

HALLIDAY, 3144—4 rooms, tile bath; steam heat. FEDERER REALTY CO., PRospect 1500. 3548 Grand.

HALLIDAY, 3500—5 rooms and sun par-lor, modern in every respect; open for inspection today; must be seen to be ap-preciated.

Jos. F. Diekmann R. E. Co., 623 Chestnut.

HARTFORD, 4317—3 rooms, bath and heat; garage optional.

HARTFORD, 3963—5-room modern; ga-rage, LaClede 8877.

HARTFORD, 4113A—3 rooms, alcove, 3 rooms, electric and laundry; $25. (c62)

HARTFORD, 3405—4 rooms, bath, mod-ern in every respect; heat furnished; very reasonable rent. Open for inspection. **Jos. F. Diekmann R. E. Co., 623 Chestnut.**

HENRIETTA, 2727—3-room flat; electric. **VERNON LAUX, 722 Chestnut. GAr. 8300**

HENRIETTA, 3253—New, 4 rooms, mod-ern throughout; will decorate; conces-sion; $45; open. Owner, Parkview 2792M (c99)

HICKORY, 2016—3 rooms; rent $26; open. GRand 2539W.

HICKORY, 935—4 rooms, bath, electric; $30. (c)

HICKORY, 2034—2 rooms, bath, toilet, $15. Agent, COlfax 1357R. (c)

HICKORY, 2039-4 nice rooms; newly decorated. (c)

HICKORY, 1211—5 rooms, toilet, gas, electric, water; $20.

HICKORY, 2643-2643A—3 rooms each; electric, gas, closet; rent reduced.

HICKORY, 2534—6 rooms, sunroom, paint-ed; 4 large rooms, bath; cut to $29; 10 days free; bargain.

HICKORY, 1422—4 rooms, bath, $26 to good party. See owner, 1710A S. 13th; opposite Soulard Market.

HICKORY, 1220—First floor, 3 rooms, bath, electric; rent $21.

OTTO TIETJENS, 722 Chestnut st.

HICKORY, 2837A—4 rooms, bath, etc. 2d floor; special rate, $30. P. PARISH & CO. 713 Chestnut st. MAin 2686.

HUMPHREY, 4016—Six rooms, bath, ga-rage; reasonable; all conveniences. (c)

HUMPHREY, 4149A-51A 3 rooms, dressing room, Murphy bed, tile bath, steam heat. LAclede 6016.

HUMPHREY, 4146A—New 4 rooms, tile bath, furnace, electric, hardwood floors. JOHN H. BLAKE & BRO., 515 Chestnut

HUMPHREY 4000—Beautiful 5 rooms, 2 bedrooms, southern exposure; must be seen to appreciate; garage, $55.

HYDE, 4137—Modern flat, 4 and 4 rooms. Apply 2626 Cherokee.

INDIANA, 3801—3 rooms, adults, KALN-BRENNER, Proprietor. LAclede 0745.

INDIANA, 2809—3 large, light rooms; rent $20.

INDIANA, 2617—3 rooms, gas and elec-tric. (c)

IOWA, 1808—3 rooms and bath. Call DElmar 0183. (c)

IOWA, 3908—New modern 4 rooms; ga-rage. Murphy bed.

IOWA, 4216A—3 large rooms; toilet, gas, electric, screens; rent reduced, $25. (c)

JEFFERSON, 2314 S.—4 rooms, modern; reasonable. Cabany 07833.

KANSAS, 5401—New, modern; 4-room flat; rent reasonable. Open 10 to 5.

KANSAS, 624A—3 rooms, bath, bath, steam heat. Apply bakery. (c99)

KEOKUK, 3038—3 rooms, bath, electric; vacant Aug. 1. (c)

KEOKUK, 2637—3 rooms, electric, first or second floor, $23; open.

KEMM, 2346—Modern 3 rooms; hot-water heat. GRand 1859W.

KINGSHIGHWAY, 3960—Modern 4-room upper Murphy bed, screened porch, garage **BUECHTING, Riverside 0276M.**

McDONALD, 3629A—5 rooms and sleeping porch; hardwood floors, shower bath, hot-water heat; garage. Owner, 3661 McDon-ald av. LAclede 4886.

McDONALD, 3926-30—Beautiful 5 rooms, new, modern; lower and upper; large closets; very reasonable; will finish; gen-ants; pays to move; adults preferred. Open 10 to 5; after 5, 10 to 5:30.

McKEAN, 3518—Fine arranged, 5 large rooms; bath; furnace. (c)

McNAIR, 3017—3 newly papered rooms, bath, electric, garage. (c)

McREE, 4322—$25 reward for tenant; 5 modern rooms. GRand 8429W. (c99)

McREE, 4130—Modern 4 rooms; Murphy bed; $42.50. Victor 2769M.

McREE, 4115—Splendid 3-room flat; first class condition; $35. Cabany 1937. (c)

McREE, 4158—3 rooms, garage, newly decorated; $45. (c)

McREE, 4228—3 modern rooms, sunroom, newly decorated. Reduced. GArfield 7125. (c83)

McREE, 4126A—A lovely 4-room modern flat; for very reasonable rent.

WENZLICK. GARFIELD 1427.

McREE, 4116—4 rooms; Murphy bed, tile bath, hardwood floors and electric; all modern conveniences; rent reduced to $42.50. FOrest 0887R.

McREE, 4117—Modern 5 large rooms and room efficiency; newly decorated, tile bath, rent only $42.50. SCHROEDER REALTY CO. 813A Chestnut GArfield 0858

MAGNOLIA, 3409A—6 rooms and bath, furnace, electric.

MAGNOLIA, 2927A—3 bright rooms; hall, bath; convenient; greatly reduced. (c)

MAGNOLIA, 3903—Five rooms; bath; op-posite Tower Grove. (c)

MAGNOLIA, 3441 — 3 large, beautiful rooms; bath; hot-air furnace; adults. (c)

MAGNOLIA, 4955A-59A—4 rooms; mod-ern; $42.50.

P. C. REYNON, 616 Chestnut.

MAGNOLIA, 3218—4 rooms; all modern very nice neighborhood; see it today

Jos. F. Diekmann R. E. Co., 623 Chestnut

MARCELINE TER. 3659A—New, 5 rooms 4709 S. Grand bl.

MARTIN, 3213—4 rooms and bath; garage; modern; Murphy Bed. Riverside 5173J. (c)

LYON, 2849—Close to Broadway; 3 rooms and bath; $25. (c)

McDONALD, 3932A—Bungalow-flat, 5 rooms, sunroom. LaClede 0173. (c80)

McDONALD, 3611—Upper flat; 5 rooms, bath, furnace. (c)

McDONALD, 3615—4 rooms, modern. Call COlfax 3008J. (c)

McDONALD, 3723A—3 rooms, bath, elec-tric, furnace; convenient car.

McDONALD, 3960—Modern 4-room upper flat; Murphy bed, screened porch, garage **BUECHTING, Riverside 0276M.**

McDONALD, 3629A—5 rooms and sleeping porch; hardwood floors, shower bath, hot-water heat; garage. Owner, 3661 McDon-ald av. LAclede 4886.

McDONALD, 3926-30—Beautiful 5 rooms, new, modern; lower and upper; large closets; very reasonable; will finish; gen-ants; pays to move; adults preferred. Open 10 to 5; after 5, 10 to 5:30.

McKEAN, 3518—Fine arranged, 5 large rooms; bath; furnace. (c)

McNAIR, 3017—3 newly papered rooms, bath, electric, garage. (c)

McREE, 4322—$25 reward for tenant; 5 modern rooms. GRand 8429W. (c99)

McREE, 4130—Modern 4 rooms; Murphy bed; $42.50. Victor 2769M.

McREE, 4115—Splendid 3-room flat; first class condition; $35. Cabany 1937. (c)

McREE, 4158—3 rooms, garage, newly decorated; $45. (c)

McREE, 4228—3 modern rooms, sunroom, newly decorated. Reduced. GArfield 7125. (c83)

McREE, 4126A—A lovely 4-room modern flat; for very reasonable rent.

WENZLICK. GARFIELD 1427.

McREE, 4116—4

FLATS FOR RENT

Southwest

SUTHERLAND, 5323A—3 rooms, newly decorated; screened porch; garage. (c)
WALSH, 4044—4 rooms; garage. (c)
Grand 8830.
WINONA, 5014—New 6 rooms, (c)
garage.
SOUTHWEST, 6028—5 rooms, bath, modern; all conveniences, garage. (c)

West

ACADEMY, 4104A—2 rooms, bath; electric; gas, janitor service; heat furnished. (c)
ALAMO, 7150—4 rooms; adults; open; (c60)
concession to right party.
ALAMO, 7135—5 rooms, modern, cozy (c60)
nook; concessions. CEntral 1310
AMHERST, 7016—New 5 large rooms, (c60)
sleeping porch. Apply upstairs.
AMHERST, 7106A (University City)—Choice, new fine location; 5-room efficiency; only $60; with garage for one machine. MATHEWS REAL ESTATE CO., Second Floor, 615 Chestnut.
ARCO, 4549—4 rooms, sun room; good (c)
condition; reasonable rent.
ART HILL PLACE, 1031 SOUTH, Forest Park, 6400 west—New, modern, three rooms, $42.50; open. (c)
AUBERT, 1135—New; 6 rooms; all mod- (c)
ern. See owner, upstairs.
AUBERT, 1151—5-room flat; modern. (c)
AUBERT, 1327A—6 rooms; modern; well (c60)
decorate. JEfferson 8892.
AUBERT, 1124-26—5 rooms, 2d floor; (c80)
modern; garage, $30.00.
AUBERT, 1323A—5 rooms; 2d floor; (c)
bath, electric; furnace, $40.00.
AUBERT, 3348—Modern, hardwood floors, (c)
bath, $50.
AUBERT, 1349A—5 rooms, bath, newly (c)
decorated; modern; rent reasonable. CHUCHART REALTY CO., 814 Chestnut.
AUBERT, 1113 — First floor, five nice, light rooms and bath; in fine condition; furnace; $55.
FRANCIS-FERRY-RUTH, 110 N. 7th st.
BARTMER, 6028—5-room flat; steam (c)
heat. FArkview 0364W.
BARTMER, 5589 — 6 rooms, steam heat (c)
furnished; janitor service. Apply 5941A Bartmer.
BAYARD, 731—5 ROOMS, GARAGE, $50. DELMAR 3313. W. RIEFFER. (c62)
BAYARD, 707A—4 rooms; modern; con- (c)
venient; adults only.
BAYARD, 730—6 rooms, modern; screened (c)
porch, with or without garage.
BAYARD, 1149A—3 rooms, beautifully (c)
decorated; adults; garage. Forest 5984R.
BAYARD, 1338—5 rooms, second floor; (c)
bathroom, etc.; $35.
ROBERTSON-MASEK REALTY CO., Garfield 3660. 10 N. 7th
BELT, 1460—4 bedrooms and sleeping (c)
porch. Owner 1466 Belt.
BELT, 1444A—Five rooms; bath; furnace; (c)
modern; good condition.
BELT, 1336—6 rooms and bath; furnace (c)
heat; all conveniences.
BERTHOLD, 4940A—Modern 5 rooms and garage; $50. EASTON-TAYLOR TRUST CO., Easton and Taylor. (c)
BLACKSTONE, 1337—4 beautiful rooms; (c)
furnace; 1st floor; $40; adults.
BONHOMME, 8020 (Clayton)—New 4-room flat. $42.50. Hiland 4278. (c62)
BOYLE, 610A S.—Three rooms, electric; (c)
$24.
BURD, 1484—4 rooms; gas, bath and (c)
electric; modern. Call Parkview 2332R.
BURD, 1315A—4 large rooms, newly (c)
painted, papered; $32; garage.
BURD, 1426A—3 rooms; will do necessary repairs. (c62)
BURD, 1365A—3 nice, light rooms, bath, (c)
furnace; $24.
W. M. RICHENSEE, 114 N. 7th. MAin 3748
CABANNE, 5020—6 rooms, bath, modern. (c)
A. A. STEINLAGE R. E. CO., 722 Chestnut
CABANNE, 5210A—5 light rooms; large (c)
alcove, tile bath; $50; newly decorated and painted; perfect condition; open.
CABANNE, 5555—2d and 3d floors, 10 or (c)
15 rooms, sleeping porch, tile bath, hardwood floors; janitor service; suitable for large family; high-class rooming house or hotel; reasonable; can be rented furnished. Janitor upstairs. See owner, 6180 Delmar.
CASS, 3625—3 rooms; bath, furnace; ga- (c)
rage; excellent condition.
CATALPA, 4127—3 rooms and bath; per- (c)
fect condition; $45; open.
CATES, 5137—Beautiful 7 rooms, modern, (c)
newly decorated. FOrest 7506.
CATES, 5045A—5 rooms; all newly decorated; sleeping porch; reasonable rent. (c)
CATES, 5219A—5 rooms; bath; heat fur- (c)
nished; good condition.
C. C. ZUBERBIER, 14 N. 8th.
CHOUTEAU, 4211—3 rooms, bath, elec- (c)
tric; $35.
CHOUTEAU, 4145A—4 rooms, electric, (c)
furnace; $45.
CLARA, 1390—Modern 4-room flat. Call (c)
FOrest 1961M.
COLRA, 1432—LOWER FLAT; 5 ROOMS AND GARAGE; $40. REAL ESTATE CABANY 0131. GHERTNER R. CO.
COLRA, 5045A—5 rooms; all modern; (c)
light rooms and bath; in fine condition; furnace; $55.
FRANCIS-FERRY-RUTH, 110 N. 7th st.
BARTMER, 6028—5-room flat; steam (c)
heat. FArkview 0364W.
BARTMER, 5589 — 6 rooms, steam heat (c)
furnished; janitor service. Apply 5941A Bartmer.
BAYARD, 731—5 ROOMS, GARAGE, $50. DELMAR 3313. W. RIEFFER. (c62)
BAYARD, 707A—4 rooms; modern; con- (c)
venient; adults only.
BAYARD, 730—6 rooms, modern; screened (c)
porch, with or without garage.
BAYARD, 1149A—3 rooms, beautifully (c)
decorated; adults; garage. Forest 5984R.
BAYARD, 1338—5 rooms, second floor; (c)
bathroom, etc.; $35.
ROBERTSON-MASEK REALTY CO., Garfield 3660. 10 N. 7th
BELT, 1460—4 bedrooms and sleeping (c)
porch. Owner 1466 Belt.
BELT, 1444A—Five rooms; bath; furnace; (c)
modern; good condition.
BELT, 1336—6 rooms and bath; furnace (c)
heat; all conveniences.
BERTHOLD, 4940A—Modern 5 rooms and garage; $50. EASTON-TAYLOR TRUST CO., Easton and Taylor. (c)
BLACKSTONE, 1337—4 beautiful rooms; (c)
furnace; 1st floor; $40; adults.
BONHOMME, 8020 (Clayton)—New 4-room flat. $42.50. Hiland 4278. (c62)
BOYLE, 610A S.—Three rooms, electric; (c)
$24.
BURD, 1484—4 rooms; gas, bath and (c)
electric; modern. Call Parkview 2332R.
BURD, 1315A—4 large rooms, newly (c)
papered, painted; $32; garage.
BURD, 1426A—3 rooms; will do necessary repairs. (c62)
BURD, 1365A—3 nice, light rooms, bath, (c)
furnace; $24.
W. M. RICHENSEE, 114 N. 7th. MAin 3748
CABANNE, 5020—6 rooms, bath, modern. (c)
A. A. STEINLAGE R. E. CO., 722 Chestnut
CABANNE, 5210A—5 light rooms; large (c)
alcove, tile bath; $50; newly decorated and painted; perfect condition; open.
CABANNE, 5555—2d and 3d floors, 10 or (c)
15 rooms, sleeping porch, tile bath, hardwood floors; janitor service; suitable for large family; high-class rooming house or hotel; reasonable; can be rented furnished. Janitor upstairs. See owner, 6180 Delmar.
CASS, 3625—3 rooms; bath, furnace; ga- (c)
rage; excellent condition.
CATALPA, 4127—3 rooms and bath; per- (c)
fect condition; $45; open.
CATES, 5137—Beautiful 7 rooms, modern, (c)
newly decorated. FOrest 7506.
CATES, 5045A—5 rooms; all newly decorated; sleeping porch; reasonable rent. (c)
CATES, 5219A—5 rooms; bath; heat fur- (c)
nished; good condition.
C. C. ZUBERBIER, 14 N. 8th.
CHOUTEAU, 4211—3 rooms, bath, elec- (c)
tric; $35.
CHOUTEAU, 4145A—4 rooms, electric, (c)
furnace; $45.
CLARA, 1390—Modern 4-room flat. Call (c)
FOrest 1961M.
COLRA, 1432—LOWER FLAT; 5 ROOMS AND GARAGE; $40. REAL ESTATE CABANY 0131. GHERTNER R. CO.
COLRA, 5045A—5 rooms; all mod- (c)
ern. See owner, upstairs.
AUBERT, 1151—5-room flat; modern. (c)
AUBERT, 1327A—6 rooms; modern; well (c60)
decorate. JEfferson 8892.
AUBERT, 1124-26—5 rooms, 2d floor; (c80)
modern; garage, $30.00.
AUBERT, 1323A—5 rooms; 2d floor; (c)
bath, electric; furnace, $40.00.
AUBERT, 3348—Modern, hardwood floors, (c)
bath, $50.
AUBERT, 1349A—5 rooms, bath, newly (c)
decorated; modern; rent reasonable. CHUCHART REALTY CO., 814 Chestnut.
AUBERT, 1113 — First floor, five nice, light rooms and bath; in fine condition; furnace; $55.
FRANCIS-FERRY-RUTH, 110 N. 7th st.
BARTMER, 6028—5-room flat; steam (c)
heat. FArkview 0364W.
BARTMER, 5589 — 6 rooms, steam heat (c)
furnished; janitor service. Apply 5941A Bartmer.
BAYARD, 731—5 ROOMS, GARAGE, $50. DELMAR 3313. W. RIEFFER. (c62)
BAYARD, 707A—4 rooms; modern; con- (c)
venient; adults only.
BAYARD, 730—6 rooms, modern; screened (c)
porch, with or without garage.
BAYARD, 1149A—3 rooms, beautifully (c)
decorated; adults; garage. Forest 5984R.
BAYARD, 1338—5 rooms, second floor; (c)
bathroom, etc.; $35.
ROBERTSON-MASEK REALTY CO., Garfield 3660. 10 N. 7th
BELT, 1460—4 bedrooms and sleeping (c)
porch. Owner 1466 Belt.
BELT, 1444A—Five rooms; bath; furnace; (c)
modern; good condition.
BELT, 1336—6 rooms and bath; furnace (c)
heat; all conveniences.
BERTHOLD, 4940A—Modern 5 rooms and garage; $50. EASTON-TAYLOR TRUST CO., Easton and Taylor. (c)
BLACKSTONE, 1337—4 beautiful rooms; (c)
furnace; 1st floor; $40; adults.
BONHOMME, 8020 (Clayton)—New 4-room flat. $42.50. Hiland 4278. (c62)
BOYLE, 610A S.—Three rooms, electric; (c)
$24.

TO LET—BUSINESS PURPOSES
Central

FOR LEASE
214-16 Washington
4-Story Building
Containing 39,500 square feet; electric elevator; good light.
MARTIN & BREITT,
1119 Chemical Bldg.

FOR LEASE
Olive and 11th Sts.
42,000 SQUARE FEET
Excellent Retail Location
MARTIN & BREITT
1119 Chemical Bldg.

6500 Square Feet
Elegant Light Loft
Southwest corner Locust and Third, fourth or fifth floors; steam heat, electric elevator, sprinklers.
MARTIN & BREITT,
1119 Chemical Bldg.

LEASE OR SELL
3-Story Building
205 S. 16th St.
34x100
On Lot 42x200
ISAAC T. COOK & CO.
1736 Arcade Bldg.

MISSISSIPPI VALLEY TRUST CO.

OLIVE STREET LEASE
2037 Olive: corner 21st st.: 37,500 sq. ft.: heated, sprinkled; building in first-class condition; lot 50x107; 7 floors and good, bright, dry basement; a reasonable rental; certainly a prominent location.
MISSISSIPPI VALLEY TRUST CO., Agt.,
Main 3640. 4th and Pine.

MISSISSIPPI VALLEY TRUST CO.

LUCAS AND 9TH
Northeast corner, 5th floor, 3000 square feet, all daylight space; heated, sprinkled; new fireproof, concrete building; short-term lease; reasonable.
MISSISSIPPI VALLEY TRUST CO., Agt.,
Main 3640. 4th and Pine.

FRANKLIN 1115—Retail store.
PAPIN & TONTRUP, 826 Chestnut st.

S. E. COR. MAIN AND ELM
Substantial building 5 floors and basement; 16,500 square feet.
PAPIN & TONTRUP, 826 Chestnut.

North

BROADWAY, 8471 N.—New office rooms; doctor, dentist, beauty parlor. Colfax 3925.

EAST GRAND, 2138—At Florissant; next door to picture show; wonderful location. **EAST GRAND, 2136**—Enclosed store; next store to picture show; wonderful location.

ESTABLISHED BAKERY—For rent, 4401 Athlone.

ESTABLISHED DRY GOODS BUSINESS
4246 N. BROADWAY. $19. BELLIS.

FOURTEENTH AND CLINTON—Northeast corner; large store; good location. Clean rental. MAin 3724.

FOURTEENTH, 1217 N.—Store, good location for any business. **FRANKLIN REALTY CO** CEntral 1334. (c80)

813-15 HEMPSTEAD ST.
8500 square feet; plenty daylight; excellent for any kind manufacturing.
JOHN S. BLAKE & BRO., 815 Chestnut.

JEFFERSON, 1705 N.—Store for grocery and meat market; 1926; established location; rent $40. C. R. MILTENBERGER, 14 N. 8th st.

LEE, 3611—Large store; low rent; good location. See E. Garfield 7125. (c83)

MADISON, 926—Large corner store; will divide to suit tenant.
JOHN H. ABBOTT, Realtor, 709 Chestnut.

NEWSTEAD, 2404-06 N.—Choice stores.
SUITABLE FOR ANY BUSINESS.
MORRIS A. ACH R. E. CO., INC., 826 Chestnut

NEWSTEAD, 3103 N.—Large store, etc, corner; possession can be had Aug. 10.
SUITABLE FOR ANY BUSINESS.
MORRIS A. ACH R. E. CO., INC., 826 Chestnut

NORTH MARKET, 3012-14—2 new stores; best location for any business; liberal terms in rent. (c)

OFFICES—2 large, beautiful, in new fireproof building, corner Grand and Cottage; rent $30, including heat, light, janitor service; good opportunity for dentist or other professional. (c80)

SARAH, 1914 N.—Nice store, 22x54 feet; good for any kind of business; good show windows; rent $47.50 month.
CHAUNCEY P. HEATH, 818 Chestnut.

SECOND, 2000 N.—For lease; building containing 9,000 square feet of floor space for light manufacturing. C. J. Hartmann, 2Tyler 3060. (c)

STODDARD, Sarah and Lincoln; large, corner, suitable for any business; clean rent to right party; call owner. CAbany 7410. (c83)

STORE—Living room; garage and store room; corner of Gilmore and Harney. Walnut Park. Apply in rear. Vacant Aug. 1.

TAYLOR, 1026 N.—Good stand for laundry; $20.

TWENTIETH, 4209 N.—Vestibule front, 50 feet deep; $30; 1 month free. (c)

TWENTIETH, 4226 N.—Corner store; good neighborhood; reasonable rent. Thomas Agency, 2 Carondelet. (c)

TWENTIETH, 4317-19-21 N.—3 dandy large stores; rent reasonable.
JOHN W. GIBSON REALTY CO., 114 N. 7th st.

VANDEVENTER, 725-27 N.—2 stores adjoining, being newly decorated and painted; especially adapted for retail business; open. Owner, CEntral 5303 week days.

WELLS—Grand, Adjoining Finney—McDonald, 1051 N. Grand; modern store; next to corner; reasonable.
McDONALD, 1111 Chestnut. MAin 0142.

DAYLIGHT OFFICE SPACE.
1364 Security Bldg.
Suite of rooms No. 1, 12, 13, 22; janitor service; steam heat. 2504 N. 14th st.
ROHTE, 1170 N. Vandeventer. MAIN 4758-59.

Beauty Parlor Location
2926 N. Sarah st.; new store, splendid location; rent $55.
MORESI-PRANGE & CO.,
Colfax 3315. 3119 N. Grand.

GRAND TOWER BUILDING
2114½ East Grand; stores and beautiful office, one suit of 8 rooms; very reasonable. DUBINSKY REALTY CO., 504 Walnwright Bldg.

NEW STORES
2918-22-26 N. Sarah
Dandy new storerooms, near St. Louis av.; wanted for one line of business. Rents $55 to $65. Moresi-Prange & Co.

For Sale or Lease
Good Factory Building
2806 N. 11th; 4500 square feet; steam heating plant; driveway into building; a bargain.
MARTIN & BREITT, 1119 Chemical Bldg.

Northwest

CORNER STORE FOR RENT.
2932 Marcus; dandy for drug store; meat or vegetable; new tent.
WERNER REALTY CO. Colfax 6521.

FLORISSANT, 8824 W.—One store, 18x60; 2 taken; elegant office and apartment above; ideal location for resident, doctor or dentist. (c)

FLORISSANT RD., 7329—Normandy; new stores opposite Vandenia; ideal location; splendid location for druggist, notions, hardware, auto accessories, diver or cleaner.
A. G. BLANKE R. E. CO., 711 Chestnut.

MARCUS, 1918—For doctor, barber or beauty parlor; rooms and bath, and store, $40. Box N-29. Post-Dispatch.

ST. LOUIS, 6313—Good location for restaurant, hardware, variety or drug store.

UNION 2415 N.—New store; low rent.
MASON, Garfield 7407, 925 Chestnut.

CORNER STORE FOR RENT
2932 Marcus; dandy for meat, vegetable or drugs; owner will be here from 1 to 3.
WERNER REALTY CO. Colfax 6521.

NEW STORE.
4802 W. Florissant av.; ideal location for drug store; just completed. Open for inspection; reasonable rent to good tenant.
ANDERSON-STOCKE-BUERMANN,
818 Chestnut st. CEntral 0127.

Retailers' Golden Opportunity
5311 St. Louis; dandy store in heart of new industrial district; 40,000 workmen in 5-block radius; newly decorated; reasonable. MAin 1333. (c82)

TO LET—BUSINESS PURPOSES
Northwest

GROCERY—MEAT MARKET
LOCATION.
3404 N. Union; next to corner drug store; with basement; rent $75.
MORESI-PRANGE & CO.,
Colfax 2315. 3119 N. Grand bl.(c80)

Attention, Laundrymen
St. Louis and Union desirable location, in heart of new Northwest Industrial District; 40,000 workmen in neighborhood; will remodel very reasonable. Investigate at once. Main 1335. (c2)

South

BAKERY LOCATION—South; old established; with flat above. Inquire A. Schuler, room 207, 3548 S. Grand. (c)

BATES, 1002-04—New stores; good location; 1 for $45; large store, double window with 7 rooms, bath in rear, for $50.
JOHN H. ABBOTT, Realtor, 709 Chestnut.

BROADWAY, 2608 S.—Modern store, $45.
STEPHEN NAUM 623 Chestnut st.

BROADWAY, 3900 S.—STORE SUITABLE FOR ANY BUSINESS; $25 PER MONTH.
LACLEDE 4332. (c)

BROADWAY, 3947-49 S. — Neat stores, large paneled windows; well populated business neighborhood; near to large car line; suitable for any business. (c)

CALIFORNIA, 3400—At Cherokee; basement room, 40x30 suitable for billiard room.

CHEROKEE, 3100—Large corner store; splendid locality; will give lease. Phone LAclede 0745. KALKBRENNER, 2801 Cherokee st.

CORNER STORE—Reasonable.
Riverside 2979. (c)

CORNER VANDEVENTER AND McREE—Store 32x50; concrete basement; barn; $45. 2Jefferson 3400. (c)

EIGHTEEN, 1826 S.—Store and 3 rooms; good location.

GEYER, 1915—For rent or lease large store, in good business neighborhood; very reasonable. LAclede 9176. (c)

GRAND, 3435 S.—Store, new, modern; $60; barrain. Riverside 0895W.

GRAND, 3541 S.—Store, dry goods, cigar store, millinery. Apply 203 N. 10th; room 216.

GRAND AND ARSENAL
DICKMAN BLDG.
Some desirable suites still available. See manager at building or MAin 4111-4112-4113 or Lasalle 0520.

GRAVOIS, 5450—Beautiful store, suitable for any business; concessions. (c83)

GRAVOIS-BATES—Corner stores, $25 to start. McDONALD, 1111 Chestnut.

GRAVOIS, 3405—Large store, warehouse; reasonable rent. (c62)

GRAVOIS, 3119—Store and fixtures; good location for business; $26.50; 2 weeks free.

GRAVOIS, 5432—Large store and cellar; heat furnished; rent $75.
E. J. KENNEDY, 5424 Gravois

GRAVOIS, 3623—Large store suitable for almost any line of business. Will make reliable tenant a good proposition in rent.
DETERING, 3627 Gravois, FRospect 1833.

GRAVOIS, 6829—Store and apartment above; hot-water heat; complete; good location for any small business. (c)
HARTMAN-HEINRICH R. E. CO.,
6117 Gravois av. Riverside 2175.

IOWA, 3330—Stores; heat; $75; good condition. (c)

JEFFERSON, 2500 S.—Large corner store.
HAAS REALTY CO., 921 Chestnut.

LAMI, 1222-24—Two remodeled stores with basements. COlfax 7362R. (c99)

LANSDOWNE, 3401 to 5411—New building with very desirable stores, directly opposite new Buder School; fine location for druggist, barber shop, tailor, etc.
BROWN E. & R. CO., 3007 Chestnut.

LEMP, 2814—Store with rear room; excellent for butcher, barber, confectionery, tailor; only $25. FOrest 4500.

MAGNOLIA, corner California; large store, suitable for barober or shoe repair; $35.
WILLIAMS MORTGAGE CO. MAin 1485.

MICHIGAN, 7218—Large store; will alter to suit tenant. Riverside 4909.

MICHIGAN, 7229—Office, comfortable for doctor and dentist; all convenience. Riverside 4909.

MORGAN, 2901—Store and garage for 10 cars. See KALKBRENNER, 2801 Cherokee st.

OFFICE—Excellent opening for physician and dentist; corner, thickly populated. GRand 0812.

OFFICES—Physician wanted, to share suite of office rooms with established dentist; South Side, transient corner. Call GRand 0088.

PENNSYLVANIA, 4700—Large store, 2 rooms; opening; rent reasonable.

SHENANDOAH, 4652—Fine store; good location. Daly & McCabe R. E. Co., 801 Chestnut st.

STORE—Inquire at drug store, 4000 Potomac.

VIRGINIA, 4708—Large store; good for dry goods, shoes, hardware, variety, meat market, cleaning and dyeing.

VIRGINIA, 4007-09—Good opportunity for florist shop or beauty shop; clean wood floor. Victor 2183. (c80)

WYOMING, 2627—Large store, fine location; owner says rent cheap. Call MAin 2003. (c)

WYOMING, 2754—Store; reasonable.
BENJAMIN MUSHLIN REALTY,
219 Boatmen's Bank Bldg. CEntral 2515.

SOUTHWEST 2-STORY STORE.
Northwest corner 9th and Lami; building 28x110; 18-inch brick walls; heat; floor and store fixtures; terms to suit.
HENRY HEIMENZ R. CO., 6th floor, Chemical Bldg.

N. E. COR. CALIFORNIA AND KEOKUK.
S. w. cor. Yale and Oakland (transfer point).
S. w. cor. Yale and Clayton.
3214-16 S. Jefferson; double store.
DOUGHERTY-SHEEHAN, 721 Chestnut.

N. W. CORNER DE TONTY AND LAWRENCE—Suitable for various lines business; income basis.

SOUTH SIDE STORES.
SAMPLE ST. STORES
LEFT ON THIS BUSY CORNER SUITABLE FOR MILLINERY, LADIES' READY-TO-WEAR OR SHOE STORE ETC. FOR PARTICULARS SEE
HARRIS-HIRSCHBERG CO., 2608 N. GRAND

CORNER—2 STORES FOR $60
2601 Iowa; good for any business; in the heart of manufacturing center; give concession.
GHERTNER R. CO., REALTORS.
5739 Easton. CAbany 9131.

STORE—For Rent or Lease
2004 S. JEFFERSON AV.
Dandiest location in South St. Louis; nice, large store; reasonable rental; call us about it at once.
FREDERIK REALTY CO.
FRontier 1326. 2610 Gravois.

Southwest

BARBECUE STAND—Kingshighway and Southwest; dandy location 3617 Delmar.

IVANHOE 3250—Large store; good for any business; heat furnished.

SOUTHWEST, 5013—Large store, good location; rent reasonable. Bestow 3870.

WATSON, 2807—Store, 19x50; ideal for shoe business or market.
TONY HURLEMAN, LAclede 0900.

2 STORES—1 LIVING ROOM—$35.
5001 SOUTHWEST—Grocery and meat market; building **BELLIS.** GArfield 0378.

6-ROOM BUNGALOW $65
5321 Ivanhoe; all full vacuum floor, hardwood floors, tile bath, hot-water heat, front and rear porches; garage, etc. GArfield 6015.

West

ACADEMY, 815—New store, tailor, florist, shoe shop; rent $27.50. Forest 4279, owner.(c)

ACOMAC 2700—Best location for drug-gist, bakery; concessions. Riverside 2979. (c)

BELT AND EASTON—Southeast corner; large store, equipped for bakery; good location. MAin 2734.

BUILDING—50x150; suitable for any business. Call 606 N. Spring.

CLAYTON, 822—Large store and living room; $65; could be 2 stores.

CLAYTON 6333—Store for bakery and 4 rooms upstairs; steam heat; all modern.
SCHWENKER REALTY CO.

DELMAR, 5800—½ store, divided; fine location; clean. CAbany 7128.

DELMAR, 4632—Fine store, suitable for any business. Forest 4279, owner.(c)

DOTTERER REALTY CO. 4914 Delmar.

DELMAR, 4974—Large store, next to corner of Kingshighway; rear furnished
E. A. BOKERMANN, Fullerton Bldg. GAr. 0109

DELMAR LOOP STORE.
6081 Delmar, in the heart of University City; business opportunity.
JONES BROS. REALTY CO., 1021 Arcade

DELMAR GARDEN STORE.
709 Belt; small corner store, $50 per month; new bank across street; transfer point.
JONES BROS. REALTY CO., 1021 Arcade

DELMAR AND HAMILTON LOCATION
We have for rent in this future location a second floor, 75x30, suitable for studio school of music, photographer, offices, etc. can also give store on ground floor in connection if desired. See
SINGER-KLEIN REALTY CO., 106 N. 8th
Garfield 0034.

TO LET—BUSINESS PURPOSES
West

DELMAR 4922—Modern, up-to-date store, suitable for any business; reasonable rent for responsible tenant.
SAVINGS TRUST CO., 4918 Delmar.

DEL MONTE WAY—Delmar bl., at 5832; stores for any line; full-size basement; rent only $40 each; key at 6056 Clayton.
OREON E. & F. G. SCOTT, 800 Chestnut.

EASTON, 4670—Medium size store; reasonable rent. 2Jefferson 5800.

EASTON, 4228—2-window store, 2 living rooms; apply on premises. FOrest 4491W.

EASTON, 5884—Store and flat above; steam heat; reasonable rent. FOrest 7361J. (c)

EASTON, 4660—Modern store, suitable for any business; $40.
EDW. E. EDDINS, 820 N. GRAND. (c)

FINE location for tailoring and branch cleaning in fine new apartment and business block, 1175-99 HODIAMONT. Cabany 7695. (c92)

OFFICES AND SHOPS
5942A EASTON
IN THE HEART OF WELLSTON
Entrance direct from sidewalk; front offices have plate glass windows across entire front; suitable for doctors, dentists, beauty parlor, studio, etc. New building. Modern throughout. Special inducements.
SINGER-KLEIN REALTY CO., 106 N. 8th.
Garfield 0034 or Garfield 0035.

ETZEL, 6500—Large new store; good location for druggist. PArkview 1390. (c99)

HAMILTON, 728—$50; bright new store room, near Delmar.
GRACE, 100 N. 8th.

HAMILTON, 917 — New store; ideal for barber shop; low rent.
WILLIAMS MORTGAGE CO. MAin 1485.

HODIAMONT, 1192-94 — 2 beautiful stores; rent reduced; heat furnished.

HODIAMONT, 1294—Large, light store; rent reduced; very desirable location. For $25 to $50.

HODIAMONT, 1248—Fine store room, 22x45; suitable for almost any business; heat furnished; rent only $40. GUTH REALTY CO., 5988 Julian.

MANCHESTER, 4317—2 large new stores, on five street; reasonable.

MANCHESTER, 5701—Daylight building; manufacturing purposes. H. W Beck Estate, 302 Fremont' Lacleds 0033.

MANCHESTER, 4427—Dandy store; ideal business spot; fine display windows; rent $50. DUBINSKY REALTY CO., 504 Wainwright Bldg.

OLIVE, 4300—Large store; good location JOST-MILLER R. E. CO., 103 N. 9th st.

OLIVE, 3840—Large store, with 3 rooms and bath in rear; heat and janitor; large basement.
JOHN S. BLAKE & BRO., 815 Chestnut.

4439 OLIVE.
Large store and living quarters in rear; all modern; suitable for beauty parlor, etc.
KINGSLEY-KLEIN REALTY CO., 106 N. 8th
Garfield 0034. GArfield 0035.

PAGE, 8100—Wonderful location for live grocery or butcher. (c83)

PAGE, 5204—Good location; nice store; heat furnished; $52.50. GLICK, REALTORS, 822 Chestnut.

PRIVATE OFFICE—In connection with a well furnished reception room; West End; very low rent. Call FOrest 6955. (c)

STORE FOR RENT—West, Easton 4416. Store, ideal location for any business; rent very reasonable. Shuchart Realty Co., 814 Chestnut.

TAYLOR, 1103 N.—Transfer corner; store, 16x50. Eastgate Realty Co., 601 Fullerton Bldg.

IDEAL corner location for doctor or dentist, over drug store. DEmar 2773. (c)

SHOP—West End; good location tinner or plumber. Box P-23. Post-Dispatch. (c)

410 N. Euclid, at McPherson; large, bright office; heat, light, janitor.
GRACE, 100 N. 8th.

913 N. SARAH
Good store and basement; intersection Sarah and Hodiamont; lacks a rent $55 per month.
MARTIN & BREITT, 1119 Chemical Bldg.

CHOICE STORE
5644 Pershing; large, well located; will make reasonable repairs or subdivide for desirable tenant.
BAKEWELL, 118 N. 7th.

S. W. Cor. Maryland & Euclid
Store of approximately 700 feet ideally located 239 North Euclid. Lease required.
BANISTER R. E. CO. MAIN 0444.

RENT $25—MONTH FREE
1488 Shawmut, near 5720 Easton; good for any business.
GHERTNER R. CO., REALTORS,
5739 Easton. CAbany 9131.

NEW OLYMPIA APARTMENT BUILDING
90-TENANT BUILDING
FLORIST OR LADIES' READY-TO-WEAR STORE OR LADIES' WEAR SHOP.
Northeast corner Vandeventer and West Pine; good business location; four leased; make reservation at once
GEORGE R. BARR, WILLIAMS & CALMER, INC., 817 Chestnut st.

3738 WASHINGTON
Storeroom, 10x40, with storage space in basement; wonderful display window; suitable for gift shop, ladies' ready-to-wear, etc.; rent only $75 per month; light and lighting fixtures furnished.
M. H. RODEMYER & CO.
100 N. 8th. MAin 4124.

SHOPS FOR LEASE
THE GALLERIA
4914 Maryland
Shop 4—15x40.
Shop 5—27x40.
Shops 8 and 10—32x59.
CORNET & ZEIBIG
719 Chestnut Street

Suburban

MANCHESTER, 7020—Large store (Maplewood); rent $50.
KEANE & FRANKE, 1008 Chestnut st.

ST. CHARLES ROCK RD., 8002—Store, PArkview 5294W. (c)

ST. CHARLES ROCK RD., 8764—New brick store, 42x65; 22x55 living room in rear; also 5 rooms above; hot-water heat, gas, electric, screened sleeping porch, concrete basement. Will rent separately very reasonably.
STORE—In heart of business of Ferguson; 40 N. Florissant bl., Ferguson, Mo.

STORE—Choice location for delicatessen, ice cream parlor or light housekeeping corner store; new Moose Bldg., Sutton and Elm. Hilland 1337. (c)

FLATS AND APT'S WANTED

APARTMENT Wtd.—Modern 3-room; couple; reasonable. Box P-131, Post-D.

FLAT Wtd.—3 rooms, furnace, garage; South Side, Hardesty 0456. (c)

FLAT Wtd.—Modern, 6 or 7 rooms; North Side; adults; will lease. Box P-101, P-D.

FLAT Wtd.—Rent or lease, 6-room flat or bungalow; will pay $50. Riverside 2349W.

FLAT OR APARTMENT—Sept. 1st; 6 rooms; reasonable rent; adults; west end. Box P-9. Dispatch. (c)

FLAT Wtd.—To rent; 3 rooms and bath; adults; near Florissant and Warne. Box P-30. Post-Dispatch.

FLAT Wtd.—3 rooms, south of Meramec st. Phone Riverside 0969J Sunday morning before 11 o'clock.

FLAT Wtd.—By 3 adults, Sept. 1, lower flat, residence or bungalow; 5 or 6 rooms; must be strictly modern and convenient to car line; state rent. Box A-47, P-D.

FLAT Wtd.—3-room, bath, large garage; near car line; 2 in family, both employed; or 4-room flat, bath, large garage, near car line; 3 in family, all employed. Box P-6, Post-Dispatch.

FLAT Wtd.—Middle-aged couple, without children, are looking for modern flat heated preferred; or first floor of a residence; must be near Forest Park or Grand; south-side of street preferred; 5 rooms and bath; garage; state location and rent. Box P-403, Post-Dispatch.

Furnished Flats, and Apartments Wtd.

APARTMENT Wtd.—Furnished, 6 or 7 rooms; central West End. Call DElmar 4800 M. (c)

COTTAGE OR FLAT Wtd.—Furnished, near transportation; not over $35 per month. Call Forest Park 2173R. (c)

FURNISHED HOUSE Wtd.—For roomers; 10 rooms; west of Kingshighway. FOrest 1153W.

HOUSES WANTED

BUNGALOW—5 rooms sunroom, garage to lease or rent; in or near Southampton district. (c)

BUNGALOW Wtd.—By Sept. 1; 5 or 6 rooms; any good location; prefer Webster; small school and transportation; 3 in family. Box P-70. Post-Dispatch. (c)

COTTAGE Wtd.—4 rooms, modern; south or southwest; adults. LAclede 0677.

HOUSES WANTED

COTTAGE Wtd.—Widow wants rent of 3-room flat or cottage in exchange for any kind of work; best reference. 5553 Wabada. FOrest 0712W. (c)

FIVE or 6 room house in West end by reasonable party. PArkview 2530W

HOME Wtd.—In Webster Groves, Kirkwood or suburbs; furnished or unfurnished; adults. LaClede 8857. (c)

HOUSE Wtd.—Near St. Louis University; to rent or will buy. Box P-296, P-D.

HOUSE Wtd.—To rent, unfurnished, on South Side; 10 rooms. GRand 8353R.

HOUSE OR BUNGALOW Wtd.—To rent, 6 or 7 rooms, on South Side, or in Maplewood; responsible party. Call COlfax 2923M.

WANTED—5-room bungalow or lower single flat, South Side or southwest city or county. WAbash 30W. (7)

Wanted by Responsible Party

To rent or lease, modern 7 or 8 room bungalow or residence in section bounded by Kingshighway and west between Devonshire and Gravois av. Riverside 3145J.

Wanted, 8-Room House, West End or County, to Lease

Young business man interested in leasing for two years modern 8 or 9 room with 2 baths; will consider a home now offered for sale; desire privilege of purchasing at expiration of lease; must be west of De Baliviere. Telephone FOrest 4716, Sunday morning only. (c)

SUBURBAN PROP. WANTED

HOUSE Wtd.—To rent; 7 or 8-room modern, in Webster Groves; best references if desired. Phone Mr. Major, WEbster 0— or MAin 3910.

WANTED BUSINESS PURPOSES

DENTAL OFFICE AND LOCATION Wtd.—In Missouri; small town preferred. Box J-345, Post-Dispatch.

GROCERY LOCATION Wtd.—Small; cheap rent. Box T-285. Post-Dispatch.

LOTS Wtd.—To lease vacant lots, suitable for filling stations; preferred.
DOUGHERTY-SHEEHAN, 721 Chestnut.

MACHINERY SHOP REPAIR SPACE—About 40x60; or will share part of garage or warehouse and furnish telephone if desired. Box C-408, Post-Dispatch.

TO share business space, FOrest 1318, from 12 to 7:30.

RESORTS
For Rent

CASTLEWOOD COTTAGE—4 rooms, large porch, electric lights, water; week, month or season. FOrest 2330.

CASTLEWOOD COTTAGE—5 rooms, shower, electric; rent, sale. 4729A Natural Bridge. (c)

CLUB HOUSES—To rent by year or by the day. Phone Colfax 5236W

CLUB HOUSE, On Missouri River Bluffs—for rent or lease. Inquire for Joe Brock, at Black Jack, or phone Cabany 4800.

CLUB HOUSE—On the Meramec—For lease, 3 rooms, electric lights, water, etc. Call Valley Park; reasonable. Box T-165, Post-Dispatch.

COTTAGE—On Meramec for rent, sale or trade. Riverside 6544M. (c)

COTAGES—At Delke, on the Meramec; lease or sell; any price. See Mr. Baker, in Delke, or phone Riverside 435F2. (c99)

COTTAGE—Beautifully located on Meramec; furnished for 6. Mrs. Lobeck, Dubuque 1116.

COTTAGES—On Meramec; $100 per season and up; easy payments; or sell $500 and up, terms; good swimming and boating. Mr. Baker in Delke, or phone ECreka 95-F2. (c99)

COTTAGES—3 rooms with large screened porches, running water, furnished. Call Riverside 6544M. (c)

COTTAGE—On Big River; have one built and will build as many more as is wanted for 175 acre tract; fine outing club; good hunting; out 61 to De Soto, Mo., then 12 miles west. Call Phone 149A at De Soto and I will show the outing place. T. B. Eanes, De Soto, Mo. outing

COTTAGE—Furnished; electric, water; Petry's Hill, Valley Park. GRand 8348R.

DIERKS LUMBER CO. has for sale, with its natural beauties still unbroken; good meals, tents cottages; very reasonable; boating, swimming, fishing; near Clair. PArkview 5342J. (c99)

FOR RENT—New clubhouses at Shore Acres, on Meramec; 5 rooms and bath; also Mill; also attractive club sites for sale, on easy terms; safe, shady swimming; boating. Bohler Realty Co., 1st Nat. Bank Bldg. 312 Title Guaranty Bldg. GArfield 4979

FURNISHED COTTAGE—Near Lake Killarney, Ill.; 5 rooms; $30. Call Forest 4120.

FURNISHED COTTAGE — At Meramec Terrace; week or month. GRand 9384.

FURNISHED COTTAGE — All conveniences in Park Dale; Meramec; $10 per week or month. Riverside 6622M. (c99)

FURNISHED COTTAGE—Spend your vacation on Meramec; water and light; $4 per month at Deicke, Missouri. O. J. Hull, Hilland 6812. (c)

HOUSE COTTAGE—Furnished, rent by week or sell. LAclede 4249. (c99)

RESORT—Oak Grove resort, on the beautiful Current River in the Ozarks; hunting, fishing, bathing, boating; cottages and rooms furnished in large new club house; also furnished cottages for rent; excellent meals if wanted; boats and guides. Frank Lory, Doniphan, Mo.

SUMMER COTTAGE—Rooms and equipment for 10, on Arcadia Heights, Ironton, Mo. Phone Colfax 5236W

SUMMER COTTAGES—For lease, at Riverside Forest, a quiet and exclusive section on the Meramec river; 3 to 5 rooms and large screened porches; completely furnished; running water; private beach for each cottage; ideal location overlooking river; $330 per year. Call WEbster 2836W, or 2 Forsyth road in 10-mile house at 4 o'clock then turn south onto Teason Ferry rd. and follow signs to Riverside Forest.

A COMPLETELY furnished, electric lighted, with cooking outfit, is a real way to spend your vacation; will accommodate for from 2 to 12 people in each cottage. Hotel, baseball grounds, dancing, rowboats, canoeing and swimming in connection. Phone Black Rock 4084. Wm. Arste, Ten Brook, Bo., on the Meramec, via Lemay Ferry rd.

TWIN SPRINGS CAMP
Furnished 3-room cottages with boat at $12.50 per week; on Meramec River. Frisco R. R. and concrete highway No. 14; 60 miles from St. Louis; good fishing, safe swimming and fine spring water. Write J. V. Denny M. D., Sullivan, Mo.

CHARLEVOIX COTTAGE
Beautiful 10-room residence, completely furnished; will lease for season. For further particulars call or address
J. C. TYROMAN, Jr.,
MAin 0396. 796 Arcade Bldg. (c5)

For Sale

BUNGALOW — CLUBHOUSE — Handy; Shed Rock walls, 60x23; 23 miles, high way 61; by a restricted swimming beach; one-half acre; everything, $1,400; easy terms. Clemme, Pacific, Mo.

CLUBHOUSES—5, for sale or rent; Crescent, Mo. Call Kirkwood 853W; bargain.

CLUB HOUSE—Times Beach, 4 rooms, beautiful sun porch; can be bought very reasonable. Call Lindell 9000.

CLUBHOUSE—On Meramec River, near Lincoln Beach. Call Lindell 9000.

CLUB HOUSE—Times Beach, 4 rooms. GRand.

CLUBHOUSE—Valley Park; electric, water, furniture and canoe. Call TYler 2734.

CLUB HOUSE—One beautiful new three-room Club House at Times Beach. Rear and front porches; all screened; cash or time payments. Phone Main 1288.

CLUB HOUSES—For sale or lease; 3 furnished, located on Kaskaskia River, near Oakville; full particulars, Bell Prairie 1403W. (c69)

CURBITE PROPERTY—Shawnee Beach, the most beautiful site on the Bourbeuse River; 40 miles from the heart of St. Louis; 6 or 10 choice subdivision lots. Open Sunday 11 to 3:30 p. m.

25 YEARS AT IT
Rent collections. We keep them rented. Tom Sawyer Realty Co., 3009 Main 3120.
F. P. SENNIGER, Realtor, 722 Chestnut.

REAL ESTATE—EXCHANGE

ACREAGE Wtd.—Will exchange business corner in county subject one deed of trust for vacant acreage or clear Missouri farm property. Box P-Ester 15102.

APARTMENT—12-family, good location, near Kingshighway; exchange for small-er properties. Box T-248. Post-Dispatch.

APARTMENT—24-family, good West End location; splendid investment; cheap price, will take part property part pay. Box N-71. Post-Dispatch.

APARTMENT—6-family, 5 rooms; Cathedral parish; always rented $5040 per year; modern; home, 8 sr. 7 rooms; in county; balance easy. Box N-155, P-D.

APARTMENT—Six family; at 5931 Washington ave.; will take clear car; will consider A residence or flat. GOLDMAN REALTY CO.—708 PINE.

APARTMENT—12-family, South Side; rent $9000 year, subject to first deed of trust; $35,000; owner will exchange. See Stein.
GLICK REALTORS, 822 Chestnut.

APARTMENT—8-FAMILY EFFICIENCY; rent $3600; price $45,000. INCOME BRANCH $27,000; TRADE $12,000 EQUITY FOR CLEAR VACANT OR DWELLER PROPERTY.
JULIUS HALLER R. CO., 807 Chestnut.

BRANTNER PL.—6-family flat; modern; exchange for store and flats. Box T-276. Post-Dispatch.

BUNGALOW—New; Oleatha; trade for home. Laclede 6645. (c)

BUNGALOW—Near San Francisco; to trade for St. Louis property. P. O. Box 1562.

BUNGALOW—or flat wanted; will give several nice bungalow lots. LAclede 7077.

BUNGALOW—For sale or exchange for 3 room single flat. Call Sunday 5332 Lansdowne.

BUNGALOW—Two modern bricks, never occupied, 4 rooms, bath and heat, subject to $3,000 loan; will exchange you? Owner there all day Sunday. 3722 Delore.

BUNGALOW—Have two bungalows in county; will trade either for double flat; state full particulars. Box N-73. Post-Dispatch.

BUNGALOW Wtd.—Want 5-room brick bungalow, clear, on South Side, for my bungalow in Webster Groves and 5-room double flat in city. Box P-376. Post-Dis.(c)

BUNGALOW Wtd.—Modern 5 rooms, about $11,000, near Grand and Bates, for my 5 and 6 room modern single on Wyoming. Box P-360. Post-Dispatch. (c)

BUNGALOW—Have 5-room double flat, all modern; also business property, located Northwest; will trade for 6-room bungalow, located south and northwest. Box P-341. Post-Dispatch. (c)

BUSINESS PROPERTY—To Exchange; on North Broadway; renting for $120 per month; for flat or bungalow. Box N-298. (c)

BUSINESS PROPERTY Wtd.—Not over $25,000 in exchange for new 9-room residence on Cornell in University City. Box P-344. Post-Dispatch. (1c)

CARPENTER PL., 718—7 rooms, bath. 2-car garage. Owner, 5437 Cabanne. (c)

AUG H. GERLING R. CO. 722 Chestnut

CATES, 3223-31—8-family flat; 5 rooms, modern; will trade for single or double. See H. Glick or S. Shiffar. GLICK REALTORS, 822 Chestnut.

CITY RESIDENCE—Want city residence for farm property; residence; $17,500. Box P-38. Post-Dispatch. (c)

CLEAR FARM Wtd.—As part payment on St. Louis income property.
EUGENE C. MOSELEY REALTY CO.,
4329 Delmar bl. FOrest 8773.

CLEVELAND AV. 4-FAMILY FLAT—Exchange for lot, cottage or deed of trust. Box T-94. Post-Dispatch.

CLOSED CAR Wtd.—Bungalow, 5-6xx; south. 8-room frame, modern; closed in; for equity, Riverside 5150W.

COTTAGE Wtd.—Or residence, for single flat south. BERTZ, 225 Victoria Bldg.

COTTAGE—6-room brick; exchange for lot and make easy terms. Box T-234. Post-Dispatch.

COTTAGE—Will trade flat for cottage or bungalow, east of Grand, south of Meramec; no agents. Box P-72. Post-Dispatch

COTTAGE Wtd.—Exchange equity in 13-room residence, 42xx west; 5-room modern bungalow, 42xx south, for small cottage; owner, 4232 Olive.

COTTAGE—3443 Pennsylvania; 5 rooms, hot-water heat, bath, garage; will exchange for single flat. See
KALKBRENNER, 2801 Cherokee st.

COTTAGE—4646-48-4—6-family flat; 3 rooms and bath, all rented; income $2160; exchange for cottage or vacant lot. Glick or S. Shiffar. GLICK REALTORS, 822 Chestnut.

REAL ESTATE—EXCHANGE

COTTAGE Wtd.—1110-21 S. 13th, 4-family flat of 4 rooms, baths; income $1200; exchange for cottage. See H. Glick or S. Schiffar
GLICK REALTORS, 822 Chestnut st.

COTTAGE Wtd.—Will exchange $6000 equity in 5-room bungalow with steam heat, hardwood floors, basement garage; beautiful lot 100x250; trees and shrubbery in Webster district; subject to a $4500 first mortgage; will take bungalow or residence; easy terms; garage from posting and swimming; service cars from Delmar loop or phone FOrest 3724W for free transportation. (c96)

**WHY

SUBURBAN PROP. FOR SALE

Something Really NEW LOT AND HOME FOR $50 DOWN!

$50 DOWN

3-Room Bungalow Garage, 60-Ft. Lot

HOW TO GET THERE

Take Manchester Road Bus at Maplewood loop and get off at Denny Road. Walk 3 blocks west or drive out Manchester Road to property. Or call MAin 0878 and salesman will take you.

AN UNUSUAL OPPORTUNITY

$50 cash will provide a home for you in restricted Ridgeview. Your own labor on your own home creates the value. Simply buy a 60x113 lot for $1675, by paying $50 cash and $25 monthly, plus 6% interest and we will build for you a 3-room bungalow garage, temporary home, at no extra cost. You get the deed to property immediately. No red tape—no delay!

YOUNG PEOPLE

Come out and meet the class of home owners who are living in Ridgeview now—the young couples for whom we have built these temporary homes. They have solved the rent problem. For less than the rent you are probably paying, you can own your own home—and pay off a little each month. If you have any ambition to own your own home—to give your children a chance at fresh air and sunshine—to enter the class of red-blooded property owners—you owe it to yourself to at least come out and look into this remarkable offering.

$25 MONTHLY

Rocked Street
Sewers
Water
Granitoid Walks
Electricity

Sample bungalow open for inspection every day until dark. This model shows just what you can do with your home. The originality of this plan places it in a class by itself. A visit will convince you.

A. R. SCHOLLMEYER R. E. CO.

104 N. Seventh St.

MAin 0878 MAin 0879 GArfield 4223

SUBURBAN PROP. FOR SALE

In Home Ownership

$50 DOWN!

SUBURBAN PROP. FOR SALE

See Eggers of Clayton

ACT now. Why be dependent on a landlord? Get out of the rut. Spring is here; get the kiddies out of the smoke; youngsters will grow healthy in the country air; have garden and chickens, have your own home, no matter how humble; $10 cash and $5 monthly buys a big lot in outer Belt Terrace; the money you now pay for rent will pay off a home; let me show you how to get started. W. H. LUKE, Carson and Natural Bridge rds. WAbash 0253. (c60)

FOR county acreage, country home, see Wipke of Kirkwood; 17 acres, Conway rd., 5-room bungalow, city water and electric; ¼-mile west Spoede rd. 116 acres, Conway rd., large spring, 5-room bungalow; price $300 per acre. 97-acre fruit farm; located on Sirinker rd., with good improvements. 5000 fruit trees of all varieties, 4 years old. bargain. 15 acres, Ballas rd., a country estate at a low price. 10 acres, Geyer rd., bargain; no improvements. 26 acres, Geyer road, 6-room residence, beautiful shade; all high, rolling land. We have a number of beautiful tracts ranging from 5 to 150 acres on Denny rd., Clayton and La Due rd., at a very reasonable price. For particulars see C. W. Wipke, Kirkwood, Mo. Phone Kirkwood 933.

COUNTRY HOMES AND SUBDIVISIONS.
6½ acres in Affton.
10 acres at McKenzie and Heege.
10 acres, Lackey Station and Watson.
108 acres on Watson road.
10 acres, near Fenton; $3000.
77 acres, Lackey Station and Watson.
51 acres, Creve Coeur line.
4 and 16 acres, Mississippi bluffs.
DIEHL, 6801 Gravois. Riverside 2990.

COUNTRY PLACE—3 ACRES
5-room bungalow, poultry house, garage. 100 fruit trees, grape arbor, variety of grapes and large shade trees; 10 minutes from city on bus line. Mc. Kisure.
EDW. L. KUHS RLTY. CO., Lindell 7800

5-ACRE POULTRY FARM.
CUT TO $6250; VERY EASY TERMS.
Mehl rd., near Old Florissant rd., about 2 miles from Ferguson; new 7-room frame house; bath, basement, etc.; bargain. See us.
JOHN S. BLAKE & BRO., 415 Chestnut st.

LOT IN HILLCREST.
Lot, 100x84, northeast corner DeMun and Arundel.
CHOICEST LOT IN HILLCREST.
Alleys and streets made, one block from new Clayton School and one block from Forest Park. In order to settle estate will sacrifice lot. If interested phone M. R. CONKLING, 19 S. Fourth st. GArfield 2719. LAclede 8349.

Country Residence, Sale or Trade.
8422 Midland, 8 rooms, beautiful lawn, shade trees, small cash and small monthly payments. CAbany 5065W.
JONES BROS. REALTY CO.

OLIVE STREET ROAD
NEAR BON HOMME. 8-ROOM DUTCH COLONIAL; SUN ROOM, OIL BURNER, LARGE TREES; 1¼ ACRES; ATTRACTIVE. BUTTS REALTY CO., 723 CHESTNUT.

$50 CASH BUYS
Four-room house in Valley Park, balance $30 monthly. Drive out to Ninth and Marshall today.
VALLEY PARK REALTY CO., 408 Olive.

$500 CASH—CARSON RD. BUNGALOW JUST NORTH OF ST. CHARLES RD.
2812 Carson rd.; 6 rooms, well built, bargain; a real snap; $10,500; 6 rooms, tile bath.
CHAUNCEY P. HEATH CO. GArfield 3145

NEW BUNGALOW BARGAIN
FINEST LOCATION IN COUNTY
NEAR WEBSTER.
No. 11 Fieldston terrace, off Laclede road, one mile south of Big Bend road, or one-quarter mile north of Conway road; 5 rooms and tile bath on 1 floor; hardwood floors, concrete cellar, furnace, light fixtures, sewer, water, gas, electric; fine stucco on Cabe stone; lot 50x200; asking $7500; easy terms; make offer. Open Sunday, 10 to 5.
HANNAUER, 811 Chestnut. MAin 1275.

NEW BUNGALOW
A dandy modern 5-room brick bungalow; excellent construction; large lot; good location; very reasonable; drive out Olive street road to Walton road, then north one block to Bentley avenue; see fifth house north side of street. Mr. Leonhardt, owner.

"DEAL HOME PLACE"
"CARRSWOLD ACRES"
Most beautiful, exclusive location; lot fronting on a park of unusual beauty; entrance north side of Carswold, adjoining Forsythe on west; property has all improvements; flat; salesman today.
HENRY BIEMENZ R. CO., 614 Chestnut. CEntral 1370

NEW LISTING
5-ROOM BRICK BUNGALOW
$4750
A REAL BARGAIN AT 6734 PAGE
Nice bathroom, hardwood floors, furnace; lot 30x140; owner leaving city; good terms.
FRANCIS-PERRY-RUTH, 110 N. 7TH.

Don't Pass This Up

Before buying a home visit our display house at 9400 St. Charles Rock rd: $2950 and $3450; small down payment; small monthly payments; will come 200 will buy.
SCHUERMANN BLDG. & REALTY CO., 1504 Kienlen. CAbany 8799. WAbash 1073

HOME FOR SALE
3324 Marshall av., 10-room frame; large porch; shade trees, lawn. All improvements, real bargain; $10,500. See owner. T. B. Elliott. Phone WAbash 118 (c62)

BIG YARD—WITH TREES
119 Edwin av.; nestling behind enormous trees; ready to move into and green is a pretty 5-room colonial home; tile bath and shower; tile sink; oil burner, wood breaker, copper screening and numerous other real conveniences; lot 100x215, with fruit and shade trees, shrubs, etc.; a two-car garage in the rear; block to car line; block east and north of Sappington road and Lockwood. Price under $10,000. See us Sunday or phone Mr. Lawson, Webster 747.
WM. J. HOLDOWAY & CO., Realtors.
722 Chestnut st. (c)

NEW BRICK BUNGALOWS
4 and 5 room brick bungalows, with hardwood floors, tile baths, etc. Situated in
DARSTDALE
(8500 Olive Street Rd.)
Salesman on property. Come out today.
$250 DOWN
Balance Less Than Rent
Bus service from Delmar car loop.
JOSEPH DARST REALTY CO.
GArfield 6336. 105 N. 8th.

SHERWOOD FOREST
464 W. Jackson rd.; house east of Lackland rd.; this beautiful new Colonial home; well in every detail of construction; situated on high ground; can be bought at a bargain price; it has a first-floor lavatory room, hardwood floors, slate roof, street made; lot 63x115; owner leaving city; low price.
TREMBLEY-WILSON R. & L. CO.
WEbster 308.

PRETTY NEW BUNGALOW
You Can Trade
YOUR LOT OR HOME IN ON
Or Buy on Easy Terms.
5 LARGE ROOMS AND SUN PARLOR.
Built in 13-inch walls and tile 60x170. In an exclusive bungalow subdivision.
Spacious living rooms.
with fireplace and bookcases.
built-in tub and pedestal washstand.
Drive to 6300 Natural Bridge rd., then half block south to 9561 Pine Grove.
FRANCIS-PERRY-RUTH, 110 N. 7th.

NEW LISTING
VERY CHOICE BUNGALOW
Five exceptionally large rooms, including two full-sized bedrooms with spacious closet; beautiful interior and especially nice closet; beautiful interior and especially nice closet; beautiful interior and especially nice closet; beautiful interior and especially nice large front porch and front drive; lot 50x 165; No. 2 on new street behind 4-H. block south of Clayton road on east side of street and one block east of North and South road. Reasonable price and terms.
FRANCIS-PERRY-RUTH, 110 N. 7th st.

NEW SINGLE FLAT
4-4 rooms, tile baths, separate steam vapor heating plants, situated in beautiful
CLAYTON ROAD TERRACE
(Southeast corner of Clayton road and Kirkwood-Ferguson car line.)
This is a real bargain and can be bought on very reasonable terms.
JOSEPH DARST REALTY CO.
GArfield 6336. 105 N. 8th.

$300 DOWN
Bungalows, brick; new 4 rooms and bath, furnace, hardwood floors, paved streets and sidewalks; new public and Catholic schools; $4500; $42.25 per month, including all interest; Brentwood pl., east side of North and South rd., 2 blocks north of Manchester rd. or Kirkwood-Ferguson car to Bridgeport stop. One block west. Salesman on property.
GERLING REALTY AND BLDG. CO.
CAbany 2500. 1508 Kienlen av. (c80)

SUBURBAN PROP. FOR SALE

See Eggers of Clayton

Denny rd. extension; nice 5-room house and 15 acres, on new State highway; will sell or rent; a great bargain.
Olive Street rd., west of Denny; very nice 8-room residence with 1 acre of ground; $12,500.
Olive Street rd., just west of Price; nice 6-room bungalow; lot 80x200; $12,000. Homes and vacant lots and acreage throughout the county, any size, location or price. WYdown 0155. Office open Sundays.

WARSON ROAD
Most beautiful lot on the east side of the road, between Conway and Ladue rds.; filled with beautiful trees; price cut $500. ALBERT T. TERRY & CO., 823 Chestnut.

See Eggers of Clayton

Denny rd. extension; nice 5-room house and 15 acres, on new State highway; will sell or rent; a great bargain.
Olive Street rd., west of Denny; very nice 8-room residence with 1 acre of ground; $12,500.
Olive Street rd., just west of Price; nice 6-room bungalow; lot 80x200; $12,000. Homes and vacant lots and acreage throughout the county, any size, location or price. WYdown 0155. Office open Sundays.

WARSON ROAD ACREAGE
Five acres of beautiful wooded land, almost opposite Knight Home. Desirable for fine estate.
CORNET & ZEIBIG,
710 Chestnut Street.

A HOME
With an Income of $1200 Per Year
Open Today
New 6 and 7 room apartment in Clayton Road Terrace, Clayton Road and Kirkwood-Ferguson car line; large rooms, full tile bath, showers, metal weather strips, vapor heat, 2-car garage.
JOSEPH DARST
Realty Company
GArfield 6336, WYdown 0647
ALSO
New 5-room modern bungalow, matt brick, tile roof, vapor heat, full tile bath, sun room and garage. Ready for occupancy.

HILLCREST HOME
No. 96 Aberdeen. This attractive home of 8 rooms, sunroom, 4 bedrooms, new steam heating plant; lot 50x160.
CORNET & ZEIBIG, MAin 4560.

BUILDING—For sale: Collinsville, Ill., Main st., Highway No. 11; building, store space 120x140; stock of furniture; established 24 years; successful business. Hotel Fairmont, adjoining, 48 modern rooms; downstairs, lobby, dining room, garage; leaving city. Apply owner, SCHWARTZ, Complete Home Furnisher, Box B-361, Post-Dispatch. (c99)

BARGAIN—MUST SELL
Seven-room modern home with maid's room, playroom and storeroom in attic. Hardwood floors, hot-water heat, automatic oil burner and hot-water heater; double closets, cedar room; double garage. Small cash and easy terms. Phone WEbster 1675.

KIRKWOOD TRUST CO. REALTORS
2¼ acres on Manchester road, 235 front feet on Manchester road. Fine for dog kennels.
4 acres, Watson and Weber Hill roads; Sunset Hill district; fine for country home; spring, large frontage on Watson road; only $500 per acre.
33 acres overlooking the beautiful Meramec Valley; one of the loveliest spots in St. Louis County for your country home; several beautiful estates already developed in this section. Priced to sell.

ST. LOUIS COUNTY FARMS AND HOMES
60-acre farm; 30 miles from St. Louis; on Gravois Road; fully equipped; terms.
30 acres; small going dairy; edge of town; cows and equipment; must sell.
Small going dairy; 10 cows; all equipment; house and large lot.
A beautiful country home; peach orchard; high, overlooking a beautiful country; must be appreciate it.
4-room frame, bath rm and electric; made street; garage; lot 50x300; furnace.
7 rooms finished, 2 unfinished; bargain; modern; lot 50x150.
8-room frame remodeled; modern in every respect; lot 80x180; a bargain.
17 acres, between Watson and Rock Hill roads; all good land and priced to sell quick; terms.
9 acres, 6-room house, all outbuildings; plenty of water; a real bargain.
We have a number of 4 and 5 room bungalows in St. Louis County; convenient to bus and car line; prices from $3000 to $10,000.
We also have a subdivision of fine buildings; lots 50x150; priced at $16 per foot; $100 down, balance on easy terms.
Open Sunday All Day.
BRENTWOOD BANK REALTY CO.
8825 Manchester Road
WEbster 2862

SUBURBAN PROP. FOR SALE

Clayton

WE have a nice stucco bungalow, 6 rooms on one floor; on West av., that we can sell for $12,900. This house is modern in every respect. WYdown 0155.

See Eggers of Clayton

CLAYTON HOME.
154 N. CENTRAL; 6-ROOM HOUSE WITH TILE BATH, HOT-WATER HEAT, OAK FLOORS; LOW PRICE.
BUTTS REALTY CO., 726 CHESTNUT.

CLAYTON DISTRICT
Teasdale, 7549. 6 rooms, sun room; hot water heat, hardwood floors. Will trade for Principia district residence.
O. J. McCAWLEY RLTY. CO., MAin 2813.
C. C. Espenschied. Hiland 2260.

Ferguson

BUNGALOWS—NEW BRICK COLONIAL, ON VIRGINIA AND RANDOLPH IN BERTHA PLACE. OWNER WILL SELL REASONABLE OR ACCEPT CLEAR VACANT AS PART PAY.
BLUMENFELD R. E. CO., 310 TITLE GUARANTY BLDG. MAIN 1609.

COTTAGE—4 rooms; vegetable garden and large chicken yard. 450 Suburban av.

GEORGIA, 913—Modern equipped chicken farm, 1500 rock chickens, 6-room bungalow. Call any time Sunday. ATwater 465.

LOT—Corner, 220x129 ft., sidewalks, gas, water, electric, cinder street; price $3500 for quick sale.
DETERING, 3627 Gravois. PRospect 1833.

RESIDENCE—87 Marion, Midland Valley (fine district); a modern 7-room residence; hot water heat; living room: 28 feet long; a delightful country home at a low price and very easy terms. Balson Realty Co. CAbany 3443. (c)

RESIDENCE—6-room modern; 2 halls, hot-water heat; lot 125x250; shrubs, fruit trees and berries; poultry house; beautiful shade trees and lawn; close to school and transportation. Owner anxious away, will sacrifice at $10,000.
GRAF & CASE REALTY, Ferguson, Mo.

LET us show you a small acre tract priced from $200 up; $50 cash, balance easy monthly payments. Write for our list.
GRAF & CASE REALTY, Ferguson, Mo.

WHAT FORCES A SALE
PRICE AND QUALITY
These beautiful homes will go quick under the new low prices; attractive terms. One sold last Sunday. Hardwood floors, hot-water heat, tile bath, garage, front drive; near Catholic school. 707 Darst. ask for Mr. Koeln. Phone ATwater 133.

LOOK BUYS RENT YOUR OWN HOME

Four-room cottage; near transportation; water, gas, electricity; garage; lot 50x230; $3500; easy terms.
Six-room modern home; made street; sleeping porch; $1000 down.
Let us show you a beautiful 5-room matt brick bungalow; hardwood floors, tile bath, shade trees; a real bargain. We have a large list of homes to suit your taste. Call, phone or write for list.
FERGUSON REALTY CO.,
ATwater 264. 120 S. Florissant.

Florissant

ACREAGE HOME SITES—3 acres and up to 30; 2 miles south; rock road; $150 per acre and up. NESSING, Florissant. Write or phone Yorktown 1647R.

HOUSE—6 or 4 rooms; 5 acres; rich ground; near car. NESSING, Florissant. Write or phone Yorktown 1647R.

LAND—6 acres; river site, stone or country home; spring water. NESSING, Florissant. Write or phone Yorktown 1647R.

Glendale

BUNGALOW—Only $1000 cash will buy this beautiful 6-room brick bungalow, balance $30 a month and interest; hot-water heat, tile roof; $12 W. Oakland av.; block north of Lockwood on Collins road; owner has moved away, must sell; open for inspection today.
SCHROEDER-WATSON REALTY CO., 815A Chestnut. GArfield 2050.

Jennings

BUNGALOW—Frame, 5 large rooms, bath, furnace, water, electricity, gas; double garage; 50x171; 3 years old; conveniently located. $6500 terms. 2200 Leslie av.

SWITZER, 2218—5-room residence; all modern conveniences; splendid location; lot 75x150; $7500 with full lot 150x200; $9000; terms. Call Colfax 1525R. Owner on premises 2 to 4 p. m. (c)

OWNER LEAVING CITY
6 rooms and bath near Jennings, hot-water heat, tile bath, large lot; priced to sell. Mr. Neel.
EDW. L. KUHS RLTY. CO. Colfax 3810.

LOT (KENWOOD)—EDGEWOOD AV., $35 PER FOOT. LACLEDE 4532. (c)

SYLVAN [illegible]. 3730 (Kenwood Springs)—6-room house.

Kirkwood

$65 MONTHLY—NO CASH PAYMENT.
7 rooms, new, modern, burns steam heat; 100-ft. lot. EARLE DEANE, Kirkwood 1158, or 907W. (c)

COTTAGE IN WOODLAWN
6 rooms, stucco; living room 14x28; 3 bedrooms; 2-car garage; lot 110x160; 7 large elms; lots of shade, bearing fruit; an ideal home in excellent district; $7800; $1000 cash.
HENLEY CO., REALTORS, Kirkwood 38.

BARGAIN RESIDENCE IN KIRKWOOD
OWNER ANNOUNCES TO SELL
125 East Woodbine; 8-room residence, hardwood floors, hot-water heat, oil burner. Excellent condition; 2-car garage. Lot 100x317. Easy terms.
GUS M. ARENDES REALTY CO.
GArfield 0775 115 N. 4th St.

KIRKWOOD TRUST CO. REALTORS
Four rooms, in a splendid section of Kirkwood; modern; nice corner lot; can be purchased on easy terms.
Seven rooms, within one block of Missouri Pacific depot, near business section and schools; modernized; a nice, shady lot 55x145; $7500.
Six-room brick residence on this spacious corner lot in a restricted district; large living room with fireplace, tile bath, attractive and pleasing floor plan; fine shade trees; corner lot 60x150; $11,500.

ENVIRONMENT IS EVERYTHING
Placed in a select restricted district the cream stuccoed and paneled exterior of this thoroughly modern English cottage pleases the eye. Beautifully finished interior with tile bath, hardwood floors, fireplace, built-in features, etc. Five rooms down and two unfinished rooms upstairs. Home is very cool, all walls insulated with Kinsulite. Priced at $10,500. Terms. Call Mr. Shuka at Kirkwood 210 or evenings and Sunday at Kirkwood 701W.
KIRKWOOD TRUST COMPANY
REALTORS

Maplewood

SEE 3021 BARTOLD AV.
Lovely 5-room and sun parlor bungalow, all on one floor; tile bath, hardwood floors, tile roof, lot 40x220; covered with fruit trees and grape vines.
DEPENDABLE REALTY—WILLIAMS & CALMER, INC. 817 Chestnut st.

BREDELL, 2645—Modern 7-room residence. Inc. Boehm. LAclede 9544. (c)

GUNGALOWS—Direct from builders; new, modern brick, on made street. $5850; $500 cash; $40 per month. See Doyle, 2655 Laclede road. Maplewood 2976.

TYLER, 7—Brick; 4 rooms first floor, 2 finished attic rooms, bath, hardwood floors, tile roof; lot 35x135; street, sewer made; $12,500. Call Colfax 1525R. Owner on premises 2 to 4 p. m. (c)

MUST SELL—SACRIFICE—$1000
7415 Commonwealth; 8 rooms, arranged for 2 families. See owner on premises.

7 FULL ROOMS—$7700
7540 Ellis avenue; ½ block west Big Bend; bungalow; tile bath, hardwood floors, garage. $1500 cash; must sell; look today.
CHANCEY P. HEATH CO. GAr. 3145.

LOOK HERE—FOR TRADE
New 6-room bungalow; very modern; corner Comfort and Laclede rd.; both streets paved; 2-car garage; $1000 cash will handle. Let us show you today.
CHAUNCEY P. HEATH CO. GArfield 3145.

EASY TERMS
VACANT—KEY NEXT DOOR
7755 Rannells, 3 blocks north of Manchester road and Big Bend; 6-room brick bungalow; 1 year old; large rooms, hardwood floors, tile bath, decorated; block west of car line; garage; street and walks made; make deposit and move right in.
SOUTHWEST REALTY CO.
2309 S. Kingshighway. GRand 7321.

YOU WILL BE SURPRISED
At the cost, beauty, location and construction of these wonderful 4 and 5 room modern brick bungalows, tile bath, hardwood floors, and built-in features. Concrete street, large lot; price $5750 and $6750; $500 cash and terms. Call 47-49 on a real home at Manchester road, 3 blocks west of Big Bend bl.
O'CONNOR REALTY CO.,
119 N. 7th. MAin 2356 or JArkview 2101

Normandy

BELLERIVE DRIVE, 12—Beautiful home of 6 rooms, tile bath, hot-water heat, tile roof; garage; lot 75x150; a real bargain; the right price.
JOHN W. GIBSON REALTY CO.
MAin 2321. 114 N. 7th.

BUNGALOW—New, brick; 6 rooms and sun parlor, hardwood floors, tile bath; $9500; $500 cash, balance like rent; owner, today. Parkview 3063J.

MARION, 122 (Overland Park)—Lot 200x218; 7-room frame; garage, 28 bearing fruit trees, raspberries, grapes; electricity; $7450; $1000 cash, balance like rent; 6 block from good school and Creve Coeur car line; only $900 cash will built at 10 per cent discount on easy terms; owner moved away, but will be on property Sunday afternoon. Representative of E. H. Clark, American Hotel. Go north Lackland road to golf links, turn north to district; easy to find.

RESIDENCE—6 rooms, all modern conveniences; bargain for quick sale; terms to suit you. Call Colfax 1525R. Owner on premises 2 to 4 p. m. (c)

TUDOR, 9228 (Overland, Mo.)—Bungalow, new, 4 rooms, bath, furnace, garage. (c77)

HERE'S A BUY.
2315 Wallis av.; 5-room matt brick bungalow; hardwood floors throughout; furnace heat, modern; lot 40x244. $5000 and $40 per month and rent; price $6000. See A. J. KUHS CO., 929 Chestnut st.

Pine Lawn

ARDEN, 2518—5-room brick bungalow; tile bath, hardwood floors.

BUILDING—Good location for grocery and meat market; 100 families and no competition; $1000 cash, balance like rent. Parkview 6034M.

BUNGALOW—5 rooms, brick, modern. MEYER, 2509 Crescent. Pine Lawn.

GLENN, 6205—New brick bungalow; 4 rooms and bath; hardwood floors; a home in rapidly growing community. On railways, bus line; $4850; terms. Owner, 6205 Glenn.

HOUSE—New 3-room house, gas, water and electric; lot 25x178; $100 down and $15 per month. 2601 Woodson road. Wabash 260. Overland, Mo. (c)

CALVERT, 3311 (Overland, Mo.)—5-room house.

JENNINGS RD. 4011—5 ROOMS, TILE BATH, HOT-WATER HEAT, GARAGE. CALL LINDELL 3067.
FOSKIN-GABBERT-SLATTERY.

ST. ANN'S LANE, 3316—3-story brick bungalow; 5 rooms, reception hall; rent now (Broadway 5-car garage) at $1250. Bargain at $12,500.
KAMP, 105 N. 7th st. GArfield 6342.

3 Normandy Grove Bungalows
7402 Augusta av., 8 rooms, 3 baths, hardwood floors, hot water heat, tile roof, brick garage.
7426 Augusta av., 6 rooms, tile bath, hardwood floors, hot water heat, slate roof, double garage; side drive. Lot 60x122.
7426 Augusta av., 6 rooms, with large front porch, reception hall, tile bath; hot water heat, garage in rear. Large lot.
Look at these today, then see J. CHAS. MUELLER & SON, Builders, 3558 Robert st., Colfax 2262.

Maplewood

MANCHESTER, 7585—Cottage, partly furnished; 50 feet; bargain; terms.

MARGARETTE, 2620—Brick bungalow, 4 rooms, modern; close to schools, Webster, Maplewood. Realtors, 5471 Gravois.

SARAH, 7268 (Maplewood)—Modern, 6-room brick, with 2-car garage; large corner lot; bargain, or trade for 3-family 4 and 5-room flat, in Maplewood district.

LAMP, 105 N. 7th st. GArfield 6342.

WALTER, 3207—Brick residence, 6 rooms and bath. Hiland 6782.

WOODLAND, 7535—Bungalow, new, 5 rooms, tile bath, hardwood floors, furnace; price $5000; $500 cash, balance like rent. Owner, CAbany 4515W for appt.

MUST SELL—SACRIFICE—$1000
7415 Commonwealth; 8 rooms, arranged for 2 families. See owner on premises.

7 FULL ROOMS—$7700
7540 Ellis avenue; ½ block west Big Bend; bungalow; tile bath, hardwood floors, garage. $1500 cash; must sell; look today.
CHANCEY P. HEATH CO. GAr. 3145.

LOOK HERE—FOR TRADE
New 6-room bungalow; very modern; corner Comfort and Laclede rd.; both streets paved; 2-car garage; $1000 cash will handle. Let us show you today.
CHAUNCEY P. HEATH CO. GArfield 3145.

EASY TERMS
VACANT—KEY NEXT DOOR
7755 Rannells, 3 blocks north of Manchester road and Big Bend; 6-room brick bungalow; 1 year old; large rooms, hardwood floors, tile bath, decorated; block west of car line; garage; street and walks made; make deposit and move right in.
SOUTHWEST REALTY CO.
2309 S. Kingshighway. GRand 7321.

YOU WILL BE SURPRISED
At the cost, beauty, location and construction of these wonderful 4 and 5 room modern brick bungalows, tile bath, hardwood floors, and built-in features. Concrete street, large lot; price $5750 and $6750; $500 cash and terms. Call 47-49 on a real home at Manchester road, 3 blocks west of Big Bend bl.
O'CONNOR REALTY CO.,
119 N. 7th. MAin 2356 or JArkview 2101

Normandy

$6000
AND REAL EASY TERMS
BUYS THIS HOME OF
SIX LARGE ROOMS

And reception hall; fine bath room, nice pantry, laundry, hot-water heat, garage; screened in front porch; a mighty comfortable home in best of condition throughout. See 1530 Ferguson avenue, half block north of St. Charles rock rd.
FRANCIS-PERRY-RUTH, 110 N. 7th st.

Overland

BRICK—Very reasonable, 8615 Forest av. (c)

BUNGALOW—Iveland subdivision, rent money will buy 4 rooms, bath, garage, $20 and interest. Forest 7765W. (c)

BUNGALOW—5-room matt brick; fireplace, tile bath, fireplace cellar; 4 lots, price $6,500; equity cheap for cash needed in business. Box N-248, P-D.

BUNGALOW—New, 5-room brick, modern. Priced $4600. $100 cash, balance like rent. Parkview 6034M. (c)

LOTS—Large; 40 or 60 by 200; all improvements; 2 blocks of streets; 2 blocks of Bermuda ave. Owner, 3827 Wabash. Yorktown 1647R.

WOODLAND, 7535—Builder's chance; well located; 7100 Natural Bridge road, opposite Passionist Fathers; all improvements; $4,250 per foot. Forest 5492M. (c99)

ST. ANN'S LANE, 3714—BEAUTIFUL 8 ROOMS, HOT-WATER HEAT; GARAGE. CALL LINDELL 3067.
FOSKIN-GABBERT-SLATTERY.

3835 MANOLA AV.—FINE LAWN
ONE BLOCK FROM NATURAL BRIDGE
Near Union; 6-room, tile bath, brick bungalow; bath, electric, gas furnace; garage with side drive; lot 40x140; beautiful shade trees; price $6,500; terms.
HARTWIG-DISCHINGER, 2816 N. Grand.

OAKDALE, 3435—Brand-new 5-room brick; earner lot. Cabany 8721M. (c)

3437 OAKDALE AV.
5-room bungalow; all modern; bargain; open from 1 to 5. WAbash 1073.
GIBBS-MARKE R. CO. (c)

RAYENWOOD, 4325—5-room frame house, with 2-car garage; lot 50x150; price $4,500. Terms. GERLING REALTY & BLDG. CO., CAbany 2500. 1508 Kienlen av.

LIVE IN GRAVOIS PARK

GRAVOIS AT AFFTON

Where the Home of Your Dreams Will be Worth More

$3 DOWN

Come to a choice Southside Subdivision on Gravois Road at Affton. Be one of the fortunate ones who will congratulate themselves in years to come, that they bought in Gravois Park. Here's happiness and every joy of suburban living...here's churches, schools and all the conveniences of the city with rapid transportation. Buy on Gravois Road where everyone knows values are sure to increase.

ALL RESTRICTED LOTS $690 EACH

$3 A WEEK

A FEW OF THE FEATURES

Bungalows already built on property.

$40,000 addition to McKenzie School will soon be erected on property.

New large Catholic church and school.

Gravois subdivision approved by county engineers and county court.

Six-Inch Water Main on All Streets
Waterbound Macadam Streets
Telephones Electricity
Bus Service
Suburban Train Service
Schools Churches
Stores Postoffice
Built-Up Neighborhood
Fifty-Foot Streets

FREE

TITLE GUARANTEE by Title Guaranty Trust Co. of St. Louis.
BOND BOX for your valuable papers to each purchaser.
WE PAY 1927 TAXES.

THIS PRICE INCLUDES CORNERS

HOW TO GET THERE

DRIVE OUT Gravois about one mile west of city limits, at Affton.

PHONE US for a closed car to take you and your family to the property as our guests —no obligation to buy.

PHONES—GArfield 1220
GArfield 1221 and WAtson 6201

DELUGACH & SON—Owners

Office 1013 Holland Bldg.
Property Office, Gravois at Affton

Pine Lawn

SALOME, 3724—Modern; 5 rooms; tile and stucco bungalow; large screened-in porch, side drive, garage in basement; convenient neighborhood. Owner, (c)

SIXTY-EIGHTH, 2116—5-room brick, tile bath, furnace, hardwood floors; garage. Mr. Stock.
STOCK-SCOTT RLTY. CO. Colfax 8751.

SOUTH DRIVE, 6207—2-story, 6-room bungalow; tile bath, hardwood floors throughout; hot-water heat, 2-car rock garage; bargain for cash. CAbany 7432W. (c1)

PRICE $10,500
3650 Oakdale (Uplands subdivision, just north Natural Bridge 6300 west); brick bungalow, 5 rooms and sun parlor first floor; finished second floor; tile bath, hardwood floors; garage in basement; lot 88x150; fine trees, lawn, etc.; card to inspect; also see new bungalow next door. JOHN S. BLAKE & BRO., 815 Chestnut.

JUST THINK
Five rooms, breakfast nook, tile bath, best grade hardwood floors, fire-place and hot-water heat; Mueller automatic control; brick porch across front; large lot; beautiful shrubbery; 1-car garage; all for $7500, in beautiful Pine Lawn—one of this location is health. Phone, WENZLICK, 1010 Chestnut, Garfield 1427

Bungalows and Residences
ON EASY PAYMENTS

5-room frame: 4528 Rosewood	$2250
5-room frame: 5530 Helen	4750
5-room frame: 6535 Grove	5500
5-room brick: 7015 Jackson	6250
5-room brick: 3820 Manola	6500
5-room brick: 3808 Manola	6950
5-room brick: 3412 Hunt rd.	7000
5-room frame: 4323 Ravenwood	7500
5-room brick: 3433 Pine Grove	8000
5-room brick: 3818 Avondale	8500
6-room brick: 6285 Creston	11,000
6-room brick: 3503 Pine Grove	14,500

PINE LAWN REALTY CO.
6211 Natural Bridge. CAbany 8204.

See These Today
2 New 6-Rm. Bungalows
6227 and 6229 SOUTH DRIVE
Excellent high location, restricted neighborhood; sun-room, sleeping porch and double garage. Open for inspection from 2 to 5.
PINE LAWN REALTY CO.
6211 Natural Bridge. CAbany 8204

Richmond Heights

BLENDON PL., 1115—A clean-cut cozy little home; street and alley made; you're missing a bargain.
WENZLICK, 1010 Chestnut, Garfield 1427

BREDELL AND WESTON—Bungalow, 5 rooms; tile bath, hardwood floors, furnace; large porch, fruit cellar, basement and garage; lot 50x150; $300 cash, balance monthly. Hiland 3193.

HIGHLAND TER., 20—7-room bungalow, 2 baths; all modern; double garage; close to cars. Hiland 6818. (c)

HOOVER, 7513—5-room modern brick bungalow; Richmond Heights.
COMMUNITY R. E. CO.
925 Title Guaranty Bldg. (c)

HUNTER, 1015—New 6-room brick bungalow. Hiland 7499.

LOT—100 feet on Dale av.; $15 per foot. Call Leclede 3863. (c)

LOT—100x165; Harter avenue, south side; 400 feet east of Big Bend $25 foot. Hiland 5799.

RANKIN, 1430—Lovely home, with beautiful grounds, sun-parlor, breakfast room, sleeping porches, hot-water heat; double garage; shaded to mall; business in other city; make offer. Inquire within.

YALE, 1023—Bungalow; 5 rooms, modern; dandy lot; garage under building; price $7500; open. PRospect 3882.

1632 YALE AV.
Five rooms, sleeper, oil burner and extra conveniences.
SAVINGS TRUST CO. 6015 DELMAR BL.

1506 DEL NORTE, RICHMOND HEIGHTS—5 rooms, sun parlor, finished 2d floor; near Market loop; one fare; possession at once; large lot; street made; a real buy; terms.
BRAY, Realtor, 706 Chestnut. GAr. 7374. (c 1)

Richmond Heights

JUST THINK
This lovely 7-room frame residence, 1-car garage, very modern, with almost ½-acre of ground; makes a dandy chicken farm; has big trees in front yard; and the price is only $8000; make your offer on this, located at 1442 Hanley Road.
WENZLICK, 1010 Chestnut, Garfield 1427

WHY NOT?
Buy in a location with an abundance of fresh air; such a place is 7406 Arlington av., Richmond Heights; 7 rooms, large lot; price $8000.
PARK SAVINGS TRUST CO.
Clayton and De Mun. Parkview 1400.

St. John's Station

ARGYLE, 8800—5-room brick bungalow; lot 55x160; garage; every other convenience; near Catholic church and street car; priced right; owner leaving city. Hetbel, 8816 St. Charles rd. (c62)

BURTON, 8966—5-room brick, hardwood floors and garage; a real bargain. WAbash 6044W.

BURTON, 8816—6-room brick bungalow at 90 one floor; hardwood throughout; high location; otherwise everything in elegant shape; see this; price right. Heibel, 8816 St. Charles rd. (c62)

9008 BURTON AV.
Bungalow; 5 rooms with garage; in basement; all brick, thoroughly modern; priced right for a quick sale; easy terms.
WALTER KOLLAS, 616 Chestnut.

OLDEN, 8820 (St. John Station)—5-room modern bungalow; well fenced; good outbuildings; lot 50x165. For particulars see TOMROY INV. CO., 6321 Easton.

8634 OLDEN.
5-room bungalow; matt brick; thoroughly modern; 50x165; a bargain. See
WALTER KOLLAS, 616 Chestnut.

OLDEN, 8783—2-room brick; water, gas, electric; 2 garages; corner lot, 74x160; 2 blocks from St. Charles Rd.; $300 cash, balance like rent.
ST. JOHN'S REALTY CO., 8808 St. Charles Rd., WAbash 114. Office open Sunday and evenings. (c62)

TUDOR, 9020 (St. John)—Lot 50x160; high location; cheap.

TUDOR, 8944—Dandy 4 rooms, bath, furnace; lot 50x150; bargain. Call Linden 3967. FOSKIN-GABBERT-SLATTERY.

WINDOW, 8882—2-room brick bungalow, strictly modern, 200 feet on Window; can be bought with all of lot or part. See this; terms like rent; easy payments can be arranged. St. John's Rlty. Co., 8808 St. Charles Road, WAbash 114. Office open Sunday and evenings. (c62)

SEE THIS BARGAIN.
4-room bungalow, bath, furnace, water, gas, electric; garage; near schools and store; $200 cash, balance your own terms.
ST. JOHN'S REALTY CO., 8808 St. Charles rd. WAbash 114. Office open Sunday and evenings.

BEST BUNGALOW IN CHARLACK
8618 Holden; near public schools, high school and parochial school; 2 blocks south of rock road, near Walton Hi; best 5 rooms in this section; complete sewer system; priced right; owner leaving city; or will show you through.
SCHMEL R. E. CO. 4915 Easton. (c)

ST. JOHN'S STATION
A cozy country home of 7 rooms; east side Gordon av., 200 yards north of St. Charles Rock rd.; bath, water, electric, hot-water heat, garage; shrubs, rare shrubbery and trees; vegetable beds; lot 140x200.
PROETZ-SCHNELL R. E. CO.
Realtors. 715 Chestnut st.

Shrewsbury

BUNGALOW—Poor man's chance; 2-family. See owner, 4341 Manchester, or call GRand 0129. (c1)

EXETER, 4126 (Shrewsbury Park)—Beautiful 5-room and garage, bungalow, yellow stucco, practically fireproof, block north Shrewsbury station, near St. Michael's Church and school, acres and bus line moderate price. KIrkwood 1072W.

LOT—In Shrewsbury on Devonshire avenue. 4111 California.

University City

BUNGALOW—Beautiful 5-room brick bungalow, hot water heat, tile bath, must be seen to appreciate. 7238 Shaftsbury.

University City

BUNGALOW—$100 cash, balance rent money, buys new 4-room brick; $4750; hardwood floors, tile bath, furnace; near Remley's New Market and Olive Street rd. For inspection and particulars call CRAFTS AGENCY, 219 Wainwright Bldg. GArfield 7087.

CORNELL, 7011—Bungalow, lovely 5-room brick, strictly modern; owner, $6250; terms. FOrest 7765W.

CORNELL, 7374—English home of 7 rooms and breakfast room on commanding corner lot; has large room and spacious closets; sunroom has Murphy bed; hardwood floors throughout; hot-water heat; slate roof, copper spouting and screens, tile walls and floor in bath; house is vacant and can be seen Sunday or by appointment. APEX REALTY AND MORTGAGE CO., 722 Chestnut st. Main 4800.

DORSET, 7341—5 rooms, one floor, almost new; widow must sell.
BOTTORFF REALTY CO. 4914 Delmar.

PARIS, 1551—7500 west on Page; beautiful new 5-room matt brick bungalow; ultra modern; excellent location; all conveniences; $8900; terms. Owner, CAbany 8454.

HOME—For sale or exchange, my beautiful new brick home; 6 rooms; strictly modern; in University City. PArkview 1108.

7116 KINGSBURY
Beautiful home, contains 7 rooms, serving room and sleeping porch; brick garage, 3 cars. Call LaClede 6915. (c)

LOTS—Two Tulane Ave. lots; City restricted to flats. CAbany 8701. (99)

LOT—Large, cheap for quick sale. University Park. Call PArkview 4349.

LOT—40x147; 71xx Northmore Drive; quick sale wanted. Call JEfferson 8304. (c62)

LOT—$1000 buys 50x130, University City, on Cornell; here's a bargain.
BEN ALTHEIMER & BRO. REALTY CO.

LOT—Corner of Midland, Amherst and Colgate, University Park; suitable for several apartments or bungalows.
PUESER, REALTOR, 206 Title Guar. Bldg.

LOTS—University Park; 2 running 80 feet on Hartmouth av.; good for flats or apartments. Owner, CAbany 8455; price $55 per foot.
KRUZ, 4211 RAY.

LOTS—Two connecting lots, totaling 80 front feet. Amherst street West of Midland, University Park. Splendid investment as apartment houses recently build each side of lots and across the street have rented before being finished. Price right. See Lee Grand Jones Inc.

7308 NORTHMOOR
New, 6 large rooms and sun parlor, hot water heat, tile bath, shower, side drive, 2-car garage, reasonable.
PURCELL, 1228A—3-room brick, one floor; bath, furnace, garage in basement; $3700. WYdown 0155. Office open Sunday.

See Eggers of Clayton

TEASDALE, 7461—6 rooms, sleeping porch, matt brick, tile roof, metal weather strips, double garage. Flinn Park school district. (c)

WALDRON, 1326—7-room modern brick 2-car garage, owner leaving city and for quick sale; will consider low price; make offer. Inspection Sunday, L. B. Lahew, 6625 Delmar. (c)

7109 WASHINGTON AV.
Beautiful home, containing living room, dining room, parlor, breakfast room, kitchen and toilet room first floor. Three bedrooms and living room, bath, second floor; maid's room, tile floor; brick garage, 2 cars. Lot 100x192. Price $42,000.

30 YALE PLACE
This beautiful home, 9 rooms; all very modern; selective neighborhood; hot-water heat; lot 60x126. Card of admission needed.
GIBBS-HAAKE R. CO. FOREST 2284 (c91)

UNIVERSITY HILL BUNGALOW.
7388 Stratford av. Fine bungalow of 6 rooms, 2 baths and all other modern conveniences; garage in basement. See us for particulars; must have admission card.
PUESER, REALTOR, 206 Title Guar. Bl.

University City

UNIVERSITY CITY homes: 2 homes, duplex, each six rooms, hot-water heat; garages; owner will sacrifice.
BEN ALTHEIMER & BRO. REALTY CO.

NORTHMOOR PARK RESIDENCE BARGAIN.
7253-7258 Northmoor drive; just completed; 6 rooms, modern; open for inspection.
J. CONCANNON, 723 Wainwright Bldg.

University City Bungalow Bargain.
7422 Melrose av., 9 rooms, new, best construction, 2-car garage, one block north of Olive Street road. See this for a bargain; owner will show.
J. CONCANNON, 723 Wainwright Bldg.

BE SURE TO SEE THIS EXCEPTIONAL NEW MODERN HOME
7158 Cambridge; 8 rooms, 2 vitrolite baths, also toilet and basin on first floor; Arteraft walls; hardwood floors; Vapor heat; 2-car garage; open today.
GERFEN, 3155 S. GRAND. LAc. 8008.

REAL BARGAIN.
7445 Teasdale; 7 rooms and sun parlor, hot-water heat, tile bath with shower; 2-car garage; plenty of large closets; price $21,000; very easy terms. For card of admission phone
HOLLY HILLS RLTY. CO.,
6300 S. RIVERSIDE 4406.(c)

UNIVERSITY HILLS BUNGALOW
One block east of Hanley rd., between Washington and Teasdale av.; 4327 Pointe av.; investigate this 6-room bungalow, with hot-water heat, hardwood floors, tile bath, garage, brick porch, beautiful yard, large trees; lot 100x150. See us for price and inspection.
HARTWIG-DISCHINGER, 2808 N. Grand.

NEW FLAT
7725 Delar blvd. old English style duplex. Comfortable living room with fireplace, distinctive California style; plaster finish in living and dining room. 2 bedrooms. Complete in two to four weeks. Rent $75.00.
WM. J. ABBOTT REALTY COMPANY.
7700 DELMAR BLVD.

University City Bargain
Here is the biggest bargain in University City; dandy 6-room and sun parlor bungalow, ultra modern in every respect; 4-car heated garage; beautiful lawn and shrubbery; a wonderful home at a very reasonable price.
WENZLICK, 1010 Chestnut, GArfield 1427

$40 Monthly—Only $500 Cash
5 rooms, matt brick, 13-inch walls, living room across front, newly and beautifully decorated; 5-car garage; corner lot; $6250; terms; no commission. Vinita Park.
B. A. THOMPSON R. CO. PArkview 0141.

SINGLE FLAT
7725 Delmar blvd., each 5 rooms, 2 bedrooms, comfortable living rooms and brick fireplace. Stucco, old English design. Distinctive and different. To believe it, see it. We invite inspection today. Price $18,500.00.
WM. J. ABBOTT REALTY COMPANY
7700 DELMAR BLVD.

New 6 Rooms—Might Trade
Hot-water heat, double garage; lot 50x140; living room across front; sun room, 7 closets, grate; small cash payment and $125 monthly monthly payment includes interest; vacant; open, just north Gordon Theater, 1311 Aurora.
B. A. THOMPSON R. CO. PArkview 0141.

$13,500
7230 Lindell; new modern 6-room and sunroom, strictly modern; adjoining University City; 1 block from Washington University; other schools and churches near; buy from owner, and save commission. (c99)

NOW $11,500—6 ROOMS
Double garage, hot-water heat, hardwood floors up and down, paved street and alley. 6715 Chamberlain; open.
B. A. THOMPSON R. CO. PArkview 0141.

RESIDENCE
6 rooms, 3 bedrooms, heat with cross ventilation; besides dining room and large kitchen, it has a delightful living room with fireplace; adequate light in bath; also a regular room for children; located at 502 Donne av., 1 block west of North and South rd. at Delmar bl.; lot adjoining with over 2 dozen trees goes with this home for $17,250. Inspect today.
WM. J. ABBOTT RLTY. CO., 7700 Delmar.

University City

YOU MIGHT TRADE
YOUR LOT OR HOME IN ON
THIS PRETTY AND WELL-BUILT
New 6-Room Home
IN UNIVERSITY CITY.
OR BUY ON EASY TERMS.
Tiled bath, hardwood floors throughout; hot-water heat and heater; lot 50x134; must be seen to be appreciated.
Drive north from Delmar on Midland and west ½ block from Creve Coeur car line to 7241 Dorset; a home you are sure to like; open.
FRANCIS-PERRY-RUTH, 110 N. 7th st

FORTY-SEVEN — UNIVERSITY CITY
County Acreage
Partial List—
Ladue road and Fordyce lane; 1½ to 4 acres.
Lay road and Clayton car line; 6 acres.
Carrswold; 1 acre.
Price road and St. Louis Country Club; 2 acres.
Litzinger road; 15 acres.
Litzinger road, with house; 6 acres.
Manchester road and Rock Hill road; 30 acres.
Manchester road, west of Ballas; 90 acres.
Denny road, east side, south of Clayton road; 16 acres.
Denny road, east side; 3½ to 9 acres.
Warson road, corner Woodland road; 5 acres on corner.
Cornet & Zeibig
719 Chestnut Street.

Vinita Park

BRICK BUNGALOW, $5500.
8241 ALBIN AV.
Modern 2-room brick bungalow with garage, large lot; beautiful lawn; with trees, $100 cash, balance easy terms. Drive out St. Charles Rock rd. to Spring, south on Spring to Albin or out Page to Spring and north to Albin or the Creve Couer Lake line. Call Wabash 111R, or
JOS. F. DICKMANN R.E.Co., 623 Chestnut.

LIBERTY, 8081—Bungalow, 4 rooms, modern, frame, screened porch, garage, lot 50x204; terms; no commission. Vinita Park.

LOT—50x155; a good buy; or will trade for car. NESSING, Florissant, Mo.

MIDLAND, 8414—To close an estate, heirs will consider any reasonable offer for this new 5-room brick, hot-water heat, hardwood floors, brick garage; terms. Open Sunday, L. B. Lahew, agent 6625 Delmar.

BRAND-NEW BUNGALOW
8335 WASHINGTON.
5-room matt brick; very modern; close to schools, churches, etc.; 1 block north of Pace, 8300 west. Open for inspection today. Call Wabash 111R, or
JOS. F. Dickmann R. E. Co., 623 Chestnut.

NEW MODERN BUNGALOWS.
PRICE GREATLY REDUCED.
SPRING AVE., AT HOME STATION,
ON CREVE COEUR LAKE CAR LINE.
Six rooms, hardwood floors, tile bath, furnace, granite and concrete construction; garage. See us for special terms.
MORRIS AACH R. C., INC., 826 Chestnut

WELL WORTH INVESTIGATING.
Beautiful grounds, 112x165; 4-room cottage in rear; 2-car garage; large fruit and shade trees, shrubbery; high location; convenient street car; price right; good reasons for selling. 8201 Jackson st., Vinita Park, Mo. (83)

AT WHEATON STATION
BRAND NEW BUNGALOWS
BUILDER ON GROUNDS TODAY
100 feet east of car line; 8130-34-39 south; beautiful California type; 5 rooms, modern throughout; $500 cash, balance like rent; call WAbash 111R, or
Jos. F. Dickmann R.E.Co., 623 Chestnut.

LOOK AT THIS DANDY
8223 MADISON.
5 rooms, brick French cottage; strictly modern throughout; hardwood floors, tile bath, furnace, brick garage; lot 80 feet front; complete for $8500; open for inspection; terms like rent. See
A. JAY KUHS CO., 929 Chestnut.

Webster Groves

TUXEDO 641—Residence, good 6-room house on corner; large lot; owner.

LARGE HOME—$12,500.
Nine good rooms, baths, hot-water heat, garage; opposite Webster Park, near transportation. If you need a large house reasonably priced; see it; terms right. Box P-151, Post-Dispatch. (c)

40 LOVE—TENNIS COURT
Lot 100x274; paved court; 7 rooms, hot-water heat, 2-car garage; Bristol school, Swan avenue; $15,000 or make offer. WEbster 1200, Hiland 0798, Old Orchard Bank Realty Co. (c92)

REAL BARGAIN OFFERING.
Attractive 6-room residence, modern, with bath and furnace; splendid condition. Close to transportation, school and stores; lot 50x150; terms price $5750. Box N-231, Post-Dispatch.

SMALL WEBSTER COTTAGE.
In Park Lane, near Big Bend and Gray avenue; 3-room frame cottage and chicken houses; surrounded with beautiful garden of many varieties fruits and flowers; 100x150; a paradise for $4300; easy terms.
WM. E. WRISBERG, 3204 S. Grand.

In Park Lane, near Big Bend and Gray avenue; 3-room frame cottage and chicken houses; surrounded with beautiful garden of many varieties fruits and flowers; 100x150; a paradise for $4300; easy terms.
WM. E. WRISBERG, 3204 S. Grand.

FROM $13,500 to $8000
Lot 127x170; beautiful shrubbery and orchard; 3 bedrooms, 2 baths; modern; near car, bus, school, churches. Phone today, for this won't last. WEbster 1200, Hiland 0798, Old Orchard Bank Realty Co. (c67)

SEE THESE SUNDAY.
450 Newport; 9 rooms, $12,500.
429 Newport; 6 rooms, $10,000.
511 South Gore; 5 rooms, $7900.
131 Kenilworth; 5 rooms; $6500.
40 Stanhope Hunt; 8 rooms, $6500.
430 Alma; 5 rooms; $5500.
6260 Chestnut; 5 rooms; $4250.
528 Lilac; $3885.
Or phone Mr. Lawson, WEbster 747.
WM. J. HOLLOWAY & CO., 722 Chestnut

WHY DOES A CHICKEN
Cross the street? To look at No. 7 Parkland Place, of course. 6 rooms, large porch, 100 foot lot; an outstanding value at $10,500.
ENNO KRAEHE. WEBSTER 3157.

$5000—MODERN
430 Alma; 5 rooms and sleeping porch, bath, Front Rank furnace; nice shady yard; close to stores, transportation, etc.; you will like this place.
Open Sunday and terms are right. See it Sunday or phone Mr. Lawson, WEbster 747.
WM. J. HOLLOWAY & CO., 722 Chestnut st. (c)

SHERWOOD FOREST
637 S. Rock Hill; lot 90x200; Colonial type brick. The last word in a fine home of 8 rooms, 2-car garage; reasonably priced; occupied by owner.
JULIUS HAAS CO., 807 Chestnut

A REAL HOME
375 S. Maple, corner Jackson; 6 rooms; sleeping porch, tile bath, hot-water heat, hardwood floors; lot 50x150; 2-car garage; open today.
O. J. McCAWLEY R. CO., MAin 2813.

BEAUTY AND ECONOMY
Are paramount in this ultra modern English cottage; electric refrigeration; hot water heat to insure it will be a treat. 312 Spring Old Orchard. Open Sunday. Webster 2600. (c)

$500 Cash, Balance Like Rent
See these new homes in beautiful Blackmer place; 250, 260 and 270; Lot 50x161. Open for inspection today.
EUGENE J. ALTHEIMER, WILLIAMS & CALMER INC. 817 Chestnut st.

That Intangible Something
Called character makes this 7-room home at 518 Oaks Court a house of distinction. It has 2 baths and a maid's room. After you see it the low price will surprise you.
ENNO KRAEHE. WEBSTER 3157.

KEEP YOR WIFE
The sweetheart you marry. Don't keep her cooped up in a dingy flat, worrying about the kids being run over in the crowded streets. Buy her a home in the suburbs where she will retain that queenly charm and freshness you so admired when you married her, where she can be free of worries over where the children are playing, where housework is lightened because there is no dirt or soot. Drive out and let me show you a home that will suit you, pocketbook. I can match your taste and
ENNO KRAEHE. WEBSTER 3157.

Webster Groves

BRICK BUNGALOW
26 W. Swan; 5 rooms and tile bath on first floor; hot-water heat; 2-car garage; property in elegant condition and priced right; owner simply outgrown house; prefer offer for inspection.
TREMBLEY-WILSON R. & L. CO.
Webster 308.

ALL ON ONE FLOOR—$9000
Six-room bungalow; hot-water heat; breakfast nook; floored attic with dormer windows; large porches; beautiful lot, 125x160; fine trees, shrubbery, etc.; 2-car garage; modern chicken house; on Manchester car line, ½ block from school.
Post-Dispatch.

A DUTCH COLONIAL, $8750
Beautiful home, with large living room, dining room, sunroom, kitchen and breakfast nook on first floor; two large bedrooms and tile bath upstairs; hardwood floors, awnings; garage in basement; nace heat; house three years old; 50-foot lot; concrete street and sidewalks; two blocks to stores and car; a real bargain. Box N-129, Post-Dispatch.

It's Cooler in Webster
That it is 10 degrees cooler in Webster Groves than in St. Louis is a proven fact. Here the shimmering heat waves give way to cool, refreshing breezes.
After a day's business activities in town, come out to Webster. Here among the lengthening shadows you will find the comfort, the charm and quiet restfulness that brings a new joy into living.
Webster is the ideal residence for the entire family, for the whole year. A veritable summer resort. It is hard to realize that while in this beautiful community you are only 10 miles—35 minutes from the business district of St. Louis.
We have a list of attractive homes for sale in Webster. Write or telephone your requirements.
WEBSTER GROVES TRUST CO.
Realtors.

Webster Groves

BUNGALOWS AND COTTAGES For Sale

Webster Groves

You Would Be Surprised
how easy it is to own a home beautiful; suburb of Webster Groves; paying high rents. We have a fine list of homes ranging in price from $3500 to $25,000. In this list are many bungalows that can be bought for small cash payment with terms like rent.
We also have several homes to be sacrificed by out-of-town owners; come out to our Webster office at 48 W. Lockwood avenue or phone Lockwood 4000 and let one of our salesmen call for you and find the home suited to a T.
THEO. B. APPEL, Realtor,
722 Chestnut or 48 W. Lockwood, Webster.

Wellston

BELOW—Modern 4 rooms, bath, lots of trees and shade; bargain; must sell; 7800 Charles Rock Road. $3500; terms. Lloyd Hanley Road and Lloyd.

rooms; water, gas and electric; 50x140; price $3500; terms.
INV. CO., 6321 Easton.

2111—4-room brick bungalow; $6500.

6333—New 4-room bungalow; modern; terms.

rooms, bath, concrete 6407—6 rooms, bath, concrete furnace, gas, water, electric; Cabany 7360W.

4 rooms, new, modern, brick; lot 50x140; price $3500; terms. TOMTOY CO., 6321 Easton Av.

2143—New 5-rooms brick; oak floors, tile bath, furnace; your own private party; will treat you right below; this is a chance for you to save money; it will help you get your own home; only 5 miles from Wellston on St. Peters line from Wellston av., walk half block off at St. Louis av.. Riverside 7010. (c)

2311—A new 4-room bungalow; furnace, water, gas, electric, 2-car garage; $250 cash, balance your rent $400. St. John's Rlty. Co., 8808 St. Charles Road, WAbash 114 Office Sunday and Evenings. (c93)

(7124 north)—4-room bungalow; all modern; side drive, near schools, churches; bargain.

1538—4 rooms; bath; any reasonable offer accepted. Owner,

ONLY $500 CASH!
$20 and interest; 2-story frame, for 2 families; bath, electric; new roof; lot 25x137; see 6222 Ella west Hodiamont, north Minerva; open.
BLAKE & BRO., 815 Chestnut.

BUNGALOWS AND COTTAGES For Sale

BELOW—New 4 rooms, garage, street now made. Riverside 4043M. (c99)

BELOW—New 5-room brick, modern; Owner, CAbany 8065-0650R. (c)

BELOW—New, 5 rooms, modern bath, hardwood floors; lot 50x 1½ block from transportation; price

A CASE REALTY, Ferguson, Mo.
BELOW—6 rooms; tile bath, furnace, garage; street, alley and sidewalks in; close to car line; price, STROUTMAN & STRODTMAN R. E. CO., 3607 N. Broadway.

Modern, at your own price; reason. Colfax 1452J.

amount down buys beautiful bungalow like rent.
UNITED SALES COMPANY,
Wainwright Bldg. MAin 1917.

A REAL BARGAIN.
rooms, modern; owner must sell, 10xx avenue; a real bargain.
HENRY F. HEATH CO. Garfield 3165

NICE BUNGALOW
1626 QUENDO AV.
bungalow or 4 rooms and sum- kitchen, bath, electric, furnace heat; and chicken house; plenty of fruit trees; lot 50x150; close to school churches; 7800 west on Page and bald

Central

1235—4 rooms and sleeping gas, electric and bath; lot 50x150. ($99)

North

1514—5-room brick, bath, electric furnace; see this without fail.
WM. BUTTON & KEHLENBRINCK, 114 N. 14th st. CEntral 2934.

2737—Modern 5-room brick; 2-car garage; good condition; $8000.
100 N. 7th st. GArfield 8342.

4433—7 rooms, bath and furnace; shop and garage; property in good; $8000; terms.
F. BASHFORD, 715 Chestnut st.

4427—6-room frame, bath, electric; $5000.
WM. BUTTON & KEHLENBRINCK, 114 N. 14th st. CEntral 2934.

3214—6-room cottage for $3750. today. Call Mr. Scott.
SCOTT REALTY CO. Colfax 8751

40 LOVE—TENNIS COURT
Lot 100x274; paved court; 7 rooms, hot-water heat, 2-car garage; Bristol school, Swan avenue; $15,000 or make offer. WEbster 1200, Hiland 0798, Old Orchard Bank Realty Co. (c92)

REAL BARGAIN OFFERING.
Attractive 6-room residence, modern, with bath and furnace; splendid condition. Close to transportation, school and stores; lot 50x150; terms price $5750. Box N-231, Post-Dispatch.

SMALL WEBSTER COTTAGE.
In Park Lane, near Big Bend and Gray avenue; 3-room frame cottage and chicken houses; surrounded with beautiful garden of many varieties fruits and flowers; 100x150; a paradise for $4300; easy terms.
WM. E. WRISBERG, 3204 S. Grand.

HONEYMOON BUNGALOW $6250.
Four large rooms, lot 50x125; new decorations; will take in lot as part purchase price. WEbster 1200, Hiland 0798, Old Orchard Bank Realty Co. (c83)

6-ROOM STUCCO BUNGALOW, $7650
858 S. Gore; hardwood floors, hot-water heat, large shady yard; garage; arrange terms. PArkview 6730. (50)

Webster Groves

BRICK BUNGALOW
26 W. Swan; 5 rooms and tile bath on first floor; hot-water heat; 2-car garage; property in elegant condition and priced right; owner simply outgrown house; prefer offer for inspection.
TREMBLEY-WILSON R. & L. CO.
Webster 308.

ALL ON ONE FLOOR—$9000
Six-room bungalow; hot-water heat; breakfast nook; floored attic with dormer windows; large porches; beautiful lot, 125x160; fine trees, shrubbery, etc.; 2-car garage; modern chicken house; on Manchester car line, ½ block from school.
Post-Dispatch.

A DUTCH COLONIAL, $8750
Beautiful home, with large living room, dining room, sunroom, kitchen and breakfast nook on first floor; two large bedrooms and tile bath upstairs; hardwood floors, awnings; garage in basement; nace heat; house three years old; 50-foot lot; concrete street and sidewalks; two blocks to stores and car; a real bargain. Box N-129, Post-Dispatch.

3335 NORMA COURT
Modern throughout. Price reasonable. Inquire 3341 Watson bl.

OUR SIGN IS on the Most Beautiful Home in OSAGE HILLS
—watch for it, inspect it; you will find it different. Insulated with Celotex to keep out the heat and cold; hot-water heat, electric refrigeration, in fact the best of everything. See it Sunday, 2320 R. APPEL, Realtor. 722 Chestnut st. or W. Lockwood, Webster.

TREMBLEY-WILSON
Real Estate & Loans Co.,
Webster Homes.
We have some very attractive homes for sale, ranging in price from $4000 to $50,000, among which are included new houses that have never been occupied, houses that are owned by parties who have moved away and are naturally anxious to sell and will make the price to do so. Let us show you what a good buy we can get you. Write or phone for list.
TREMBLEY-WILSON R. E. & L. Co.
Gore Av., Webster Groves.
WEbster 308.

It's Cooler in Webster
That it is 10 degrees cooler in Webster Groves than in St. Louis is a proven fact. Here the shimmering heat waves give way to cool, refreshing breezes.
After a day's business activities in town, come out to Webster. Here among the lengthening shadows you will find the comfort, the charm and quiet restfulness that brings a new joy into living.
Webster is the ideal residence for the entire family, for the whole year. A veritable summer resort. It is hard to realize that while in this beautiful community you are only 10 miles—35 minutes from the business district of St. Louis.
We have a list of attractive homes for sale in Webster. Write or telephone your requirements.
WEBSTER GROVES TRUST CO.
Realtors.

URBAN PROP. FOR SALE

Webster Groves

You Would Be Surprised
how easy it is to own a home beautiful; suburb of Webster Groves; paying high rents. We have a fine list of homes ranging in price from $3500 to $25,000. In this list are many bungalows that can be bought for small cash payment with terms like rent.
We also have several homes to be sacrificed by out-of-town owners; come out to our Webster office at 48 W. Lockwood avenue or phone Lockwood 4000 and let one of our salesmen call for you and find the home suited to a T.
THEO. B. APPEL, Realtor,
722 Chestnut or 48 W. Lockwood, Webster.

Wellston

BELOW—Modern 4 rooms, bath, lots of trees and shade; bargain; must sell; 7800 Charles Rock Road. $3500; terms. Lloyd Hanley Road and Lloyd.

rooms; water, gas and electric; 50x140; price $3500; terms.
INV. CO., 6321 Easton.

2111—4-room brick bungalow; $6500.

6333—New 4-room bungalow; modern; terms.

rooms, bath, concrete 6407—6 rooms, bath, concrete furnace, gas, water, electric; Cabany 7360W.

4 rooms, new, modern, brick; lot 50x140; price $3500; terms. TOMTOY CO., 6321 Easton Av.

2143—New 5-rooms brick; oak floors, tile bath, furnace; your own private party; will treat you right below; this is a chance for you to save money; it will help you get your own home; only 5 miles from Wellston on St. Peters line from Wellston av., walk half block off at St. Louis av.. Riverside 7010. (c)

2311—A new 4-room bungalow; furnace, water, gas, electric, 2-car garage; $250 cash, balance your rent $400. St. John's Rlty. Co., 8808 St. Charles Road, WAbash 114 Office open Sunday and Evenings. (c93)

(7124 north)—4-room bungalow; all modern; side drive, near schools, churches; bargain.

1538—4 rooms; bath; any reasonable offer accepted. Owner,

ONLY $500 CASH!
$20 and interest; 2-story frame, for 2 families; bath, electric; new roof; lot 25x137; see 6222 Ella west Hodiamont, north Minerva; open.
BLAKE & BRO., 815 Chestnut.

BUNGALOWS AND COTTAGES For Sale

North

SCHILLER, 4253—5-rms. 4 rooms ba bath; street, sewers and gas; $2900 cas

HALLS FERRY ROAD, 8023—Cottage f sale; modern; bargain.

SCHILLER, 602—5-room cottage; 4 foot front; only $2500; bargain. Ma offer. STROUTMAN & STRODTMAN E. CO., 3607 N. Broadway.

SECOND, 4502—Two good cottages; rent $630; only $3850; bare bath. Colfax 0266R. BREMMER R. E. CO., Walnwrig Bldg.

SECOND, 4129 N.—1 brick, 7 rooms; ele tric garage; the two for $3600; terms rent $570 a year; have other good re estate for sale; real bargain; leaving cit buy from owner. 4226 North 11th. (

SULLIVAN, 3712—5-room brick, ba electric garage; cheap at $4500.
HILMER, BUTTON & KEHLENBRINCK 2712 N. 14th st. CEntral 2934.

SWITZER, 953—4-room frame bungalo bath and garage; 2 blocks from price $3800. Mr. Daubenspeck.
EDW. L. KUHS REALTY CO. LINDELL 78

SWITZER, 1031—6-room bungalow; ho ern; located one block north of Fra sant at Goodfellow; price $5800; ter reasonable.
WALTER W. MESTEMACHER R. E. C FOrest 1421 2320 Union bl.

MODERN BRICK COTTAGE, $5500
23xx MONTGOMERY, 4 ROOMS A RECEPTION HALL; GARAGE.
BELLE GARFIELD 8378.

OWNER GUT—NON-RESIDENT.
8243 Monroe; 5 rooms and sun par modern; lot 50x165; easy terms; c from 2 to 5.
WALTER W. MESTEMACHER R. E. FOrest 1421 2320 Union bl.

ONE SOLD, TWO LEFT.
1136-34 Hornsby, 5 rooms, first flo open Sunday. For price and terms Colfax 6805, Mr. Davies.

MODERN 5-ROOM COTTAG

SUBURBAN PROP. FOR SALE

Webster Groves

You Would Be Surprised

how easy it is to own a home in this beautiful suburb of Webster instead of paying high rents. We have a list of homes ranging in price from $6000 to $25,000. In this list are new bungalows that can be bought on a very small cash payment with terms to suit. We also have several homes that will be sacrificed by out-of-town owners. Come out to our Webster office at Lockwood avenue or phone Webster 100 and let one of our salesmen meet you out and find the home suited to you.

THEO. R. APPEL, Realtor, 722 Chestnut or 46 W. Lockwood, Webster.

Wellston

BUNGALOW—Modern 4 rooms, bath, lots of fruit and shade; bargain; must sell; $3500; terms. Charles Rocke, 7235 Hanley Road and Cleveland.

$3500; terms; gas and electric; $3500; terms. 6321 Easton.

BUNGALOW, 2111—4-room brick bungalow; hardwood floors; $4500. terms.

BUNGALOW, 6329—New 4-room bungalow; all modern; terms.

BUNGALOW, 6407—6 rooms, bath, concrete floors; gas, water, electric. Owner, Cabany 7392W.

BUNGALOW—4 rooms, new, modern, brick; lot 50x140; price $3500; terms. TOMROY REALTY CO., 6321 Easton.

BUNGALOW, 6407 SMITH—New 5-room brick; oak floors, tile bath, furnace; your opportunity party; will treat you right; this is a chance for $4000 to $5000; terms to suit; don't miss it today; this is a chance for a little money; I will help you get your own home; only 5 blocks from Wellston on St. Peters car; 6 blocks from St. Louis Av. walk half way to St. Louis Av. walk half way to Riverside 7010. (c)

BUNGALOW, 6311—A new 4-room bungalow; hardwood floors, furnace, water, gas, electric, 2-car garage; $250 cash, balance your rent; $40. St. John's Realty Co., 8805 Natural Bridge, Wabash 114 Office open Sundays and Evenings. (c923)

BUNGALOW, 7217 (5124 north)—4-room bungalow; all modern; side drive; near schools, churches; bargain. Owner.

BUNGALOW, 7325—4 rooms; bath; any reasonable offer accepted. Owner.

BUNGALOW, $300 CASH!

Balance $30 and interest; 2-story frame, 4 rooms and bath; electric; new roof; lot 25x137; see 6222 Ella block west Hodiamont, north Minerva car; open.

SEE BLAKE & BRO., 815 Chestnut.

BUNGALOWS AND COTTAGES For Sale

BUNGALOW—New 4 rooms, garage, street car; $4000; terms. Owner, 8065-0650R.

BUNGALOW—New 5-room brick, modern; bath. Owner, Cabany 8065-0650R. (c)

BUNGALOW—New, 5 rooms, modern tile bath, hardwood floors; lot 50x 1½ block from transportation; price

A CASE REALTY, Ferguson, Mo.

BUNGALOW—6 rooms; tile bath, furnace; 2-car garage; street, alley and sidewalks one block from car line; price, $6500; terms. STRUTMAN & STRODTMAN R. E. CO., 3607 N. Broadway.

SECOND, 4507—Two good cottages; rents $636; only $3850 buys both. Colfax 0266R. BREMNER R. E. CO., Wainwright Bldg.

SECOND, 4129 N.—1 brick, 1 frame, electric, garage; the two for $3600; terms; rent $570 a year; have other good real estate for sale; real bargain; leaving city; buy from owner. 4226 North 11th.

SULLIVAN, 3712—5-room brick, bath, electric, garage; cheap at $4500. HILMER, DUTTON & KEHLENBRINCK, 2712 N. 14th st. CEntral 2934.

SWITZER, 955—4-room frame bungalow; bath and garage; 2 blocks from car; price $3800. Mr. Daubendiek.

EDW. L. KUHS RLTY CO. LIndell 7800.

SWITZER, 1911—6-room bungalow; modern; located one block north of Florissant; Goodfellow; price $5800; terms reasonable.

WALTER W. MESTEMACHER R. E. CO., 6320 Union. (c)

FOrest 1521

MODERN BRICK COTTAGE, $5300

25xx MONTGOMERY. 4 ROOMS AND RECEPTION HALL; GARAGE.

BELLIS, GARFIELD 0378.

OWNER OUT—NON-RESIDENT.

8245 Monroe; 5 rooms and sun parlor; modern; lot 50x150; easy terms; open from 2 to 5.

WALTER W. MESTEMACHER R. E. CO., 6320 Union. (c)

FOrest 1521 CEntral 2220

ONE SOLD, TWO LEFT.

1130-34 Hornsby, 5 rooms, first floor; open Sunday. For price and terms call Colfax 0805, Mr. Davies.

MODERN 8-ROOM COTTAGE, $5300

4715 ASHLAND. Brick, bath, silver electric fixtures; Front Kank furnace; handsome paper, colonnades to hall; garage; bargain in terms; open today.

BELLIS, GARFIELD 0378.

A FOOR MAN'S CHANCE TO BUY A HOME

4268 Penrose st., 5 rooms, newly painted and repaired. Can arrange terms to suit buyer.

KARL BRUESEKE REALTY CO., 3938 W. Florissant. Colfax 7780.

4-ROOM BRICK, $3000

Located in North St. Louis, 1 block from Grand; has bath; small down payment and easy terms.

WENZLICK, 1010 Chestnut, Garfield 1427

2 VERY FINE MATT BRICK BUNGALOWS, $10,950

3500 and 3502 Lincoln; 4 rooms and sunroom, new, modern. Garage; $500 down, easy terms. 3250 west on Natural Bridge, then 1 block south.

DOERFLINGER REALTY CO. Victor 2222

IMMEDIATE POSSESSION.

8429 Belle Ferry; 5 rooms, bath, hot-water heat; street and alley made; convenient to car. Mr. Neil.

EDW. L. KUHS RLTY. CO., LIndell 7800.

BRICK COTTAGE BARGAIN

3642 Rucker; bath, furnace, garage; sacrifice quick sale; terms.

A. F. JACOBS Agent, 1023 N. Grand. (c)

O'FALLON PARK BUNGALOW

4430 Clarence; 6 rooms, reception hall, tile bath, hot-water heat, hardwood floors, kelvinator, slate roof, metal weather strips, 2-car garage; excellent condition; must be seen to be appreciated; terms.

FOR SALE OR TRADE

768 Monroe; 4 rooms, tile bath, furnace; garage; large lot; street and alley made. Mr. Neel.

EDWD. L. KUHS RLTY. CO., Colfax 3810

2-ROOM COTTAGE—$2000

Corner lot, 100x170; garage, poultry house, trees, flowers and shade; city water and electric; bus and car service; near city limits. Mr. Kehrs.

EDW. L. KUHS RLTY. CO. LIndell 7800.

FAIRGROUNDS BUNGALOW

4215 Sacramento; 5-room modern; 2-car garage; 2 blocks from car; price $6800. Mr. Daubendiek.

EDW. L. KUHS RLTY. CO. LINDELL 7800.

NEW FIVE ROOMS NEAR BEAUMONT HIGH. 4230-38 LEXINGTON

Tile bath, ¾-inch hardwood floors, a real buy; open all day. MOLDENHAUER & FLEER RLTY. & INV. CO. 3129 N. Grand. Colfax 3425-6.

A GREAT AT A BARGAIN.

4006 N. Ninth; new strictly modern 4-room bungalow. This is the last bungalow this builder has and instructed us to sell at best offer. Open for inspection. PUSSER, Realtor, 209 Title Guarantee Bldg.

BRICK COTTAGE, $4450—TERMS.

1920 AGNES; 4 lovely rooms, bath, brownstone fixtures, rood furnace, beautiful paper, porcelain sink; high graniloid basement; nicely landscaped; 2 fine city parks close by; half block to Lee car; and 3 blocks to No. 15 Florissant bus; Agnes st., a 3400 north. OPEN TODAY. 10 TO 12.

DELLIS, REALTORS. GARFIELD 0378.

O'Fallon Park Bungalows

5239-45 Von Phul, 5 rooms; bath, furnace; north of College av, and 2 blocks west of Broadway; easy terms; open; 2 left.

FAUSCHULTZ R. E. CO., 2407 N. B'way.

COME OUT TODAY

Inspect these new 5-room matt brick bungalows; large, bright rooms; ⅝-inch hardwood floors, tile bath, attic fan, etc.; lot; priced $5800 up; terms as low as $30 per month; 2 blocks to transportation; on Lee car line and alley made. 6 Natural Bridge to Goodfellow, then 2 blocks north; paved street leads to bungalows.

WENZLICK, 1010 Chestnut, Garfield 1427

NEW BUNGALOWS

Halls Ferry road; only one left; opposite beautiful Baden School; five large, light rooms, tile bath, hardwood floors furnace brick porch; easy terms.

HAUSCHULTZ R. E. CO. 2407 N. B'way.

GREULICH'S NEW BUNGALOWS

27 Sold—Starting 10 More

6 ROOMS—2 Floors—$8850

6 ROOMS—1 Floor—$8450

5 ROOMS—1 Floor—$7750

4 ROOMS—1 Floor—$6750

On Park Lane, north of Florissant av., east of Goodfellow, south of DeLaran av.; lot 41x190; 13-inch brick walls; tile baths, hardwood floors; in new growing section; a real home owner's location; street car, bus or 20-minute train service; city sewers, water, gas, electric and asphalt streets paid; easy terms; these prices include financing.

GREULICH, Grand and Sullivan.

Webster Groves

BRICK BUNGALOW

26 W. Swan; 5 rooms and tile bath on first floor; two bedrooms, 2-car garage; property in elegant condition and priced right; owner simply must leave; see for notice for inspection.

TREMBLEY-WILSON R. & L. CO.

ALL ON ONE FLOOR—$9000

Six-room bungalow; hot-water heat; breakfast nook; floored attic with dormer windows; large porches; beautiful lot, 150x 150; fine trees, shrubbery; 2-car garage; modern chicken house; on Manchester car line, ½ block from schol. Box N-130, Post-Dispatch.

A DUTCH COLONIAL, $8750

Beautiful home, with large living room, dining room, sunroom, kitchen and breakfast nook on first floor; two large bedrooms and tile bath lavatory; hardwood floors, awnings; garage in basement; furnace heat; house three years old; 50-foot lot; concrete street and sidewalks; two blocks to stores and car; a real bargain. Box N-129, Post-Dispatch.



3335 NORMA COURT

Modern throughout. Price reasonable. Inquire 3341 Watson bl.

OUR SIGN IS on the Most Beautiful Home in OSAGE HILLS

—watch for it, inspect it; you will find it different. Insulated with Celotex to keep out the heat and cold; hot-water heat; electric refrigeration in fact all the best of everything. See it Sunday. THEO. R. APPEL, Realtor, 722 Chestnut or 46 W. Lockwood, Webster.

TREMBLEY-WILSON Real Estate & Loans Co., Webster Homes.

We have some very attractive homes for sale, ranging in price from $4000 to $50,000, among which are included new houses that have never been occupied, others that have moved away and are naturally anxious to sell and will make the price to do so. See them and you will see what a good buy we can get you. Write or phone for list.

TREMBLEY-WILSON R. E. & L. Co. Gore Av., Webster Groves. WEbster 308.

It's Cooler in Webster

That it is 10 degrees cooler in Webster Groves than in St. Louis is a proven fact. Here the shimmering heat waves give way to cool, refreshing breezes.

After a day's business activities in town, come out to Webster. Here among the lengthening shadows you will find the comfort, the charm and quiet restfulness that brings a new joy into living.

Webster is the ideal location for the entire family, for the entire year. A veritable summer resort. It is hard to realize that when in this beautiful community you are only 10 miles—35 minutes from the business district of St. Louis.

We have a list of attractive homes for sale in Webster. Write or telephone your requirements.

WEBSTER GROVES TRUST CO. Realtors.

BUNGALOWS AND COTTAGES For Sale

North

SCHILLER, 4255—Frame, 4 rooms and bath; street, sewers and gas; $2800 cash. HALLS FERRY ROAD, 8922—Cottage for sale; modern; bargain. (c)

SCHILLER, 602 — 5-room cottage; 48-foot front; only $2500; bargain. Make offer. STROLTMAN & STRODTMAN R. E. CO., 3607 N. Broadway.

SECOND, 4507—Two good cottages; rents $636; only $3850 buys both. Colfax 0266R. BREMNER R. E. CO., Wainwright Bldg.

SECOND, 4129 N.—1 brick, 1 frame, electric, garage; the two for $3600; terms; rent $570 a year; have other good real estate for sale; real bargain; leaving city; buy from owner. 4226 North 11th.

SULLIVAN, 3712—5-room brick, bath, electric, garage; cheap at $4500. HILMER, DUTTON & KEHLENBRINCK, 2712 N. 14th st. CEntral 2934.

SWITZER, 955—4-room frame bungalow; bath and garage; 2 blocks from car; price $3800. Mr. Daubendiek.

EDW. L. KUHS RLTY CO. LIndell 7800.

SWITZER, 1911—6-room bungalow; modern; located one block north of Florissant; Goodfellow; price $5800; terms reasonable.

WALTER W. MESTEMACHER R. E. CO., 6320 Union. (c)

FOrest 1521

MODERN BRICK COTTAGE, $5300

25xx MONTGOMERY. 4 ROOMS AND RECEPTION HALL; GARAGE.

BELLIS, GARFIELD 0378.

OWNER OUT—NON-RESIDENT.

8245 Monroe; 5 rooms and sun parlor; modern; lot 50x150; easy terms; open from 2 to 5.

WALTER W. MESTEMACHER R. E. CO., 6320 Union. (c)

FOrest 1521 2220 Union.

ONE SOLD, TWO LEFT.

1130-34 Hornsby, 5 rooms, first floor; open Sunday. For price and terms call Colfax 0805, Mr. Davies.

MODERN 8-ROOM COTTAGE, $5300

4715 ASHLAND. Brick, bath, silver electric fixtures; Front Kank furnace; handsome paper, colonnades to hall; garage; bargain in terms; open today.

BELLIS, GARFIELD 0378.

A FOOR MAN'S CHANCE TO BUY A HOME

4268 Penrose st., 5 rooms, newly painted and repaired. Can arrange terms to suit buyer.

KARL BRUESEKE REALTY CO., 3938 W. Florissant. Colfax 7780.

4-ROOM BRICK, $3000

Located in North St. Louis, 1 block from Grand; has bath; small down payment and easy terms.

WENZLICK, 1010 Chestnut, Garfield 1427

2 VERY FINE MATT BRICK BUNGALOWS, $10,950

3500 and 3502 Lincoln; 4 rooms and sunroom, new, modern. Garage; $500 down, easy terms. 3250 west on Natural Bridge, then 1 block south.

DOERFLINGER REALTY CO. Victor 2222

IMMEDIATE POSSESSION.

8429 Belle Ferry; 5 rooms, bath, hot-water heat; street and alley made; convenient to car. Mr. Neil.

EDW. L. KUHS RLTY. CO., LIndell 7800.

BRICK COTTAGE BARGAIN

3642 Rucker; bath, furnace, garage; sacrifice quick sale; terms.

A. F. JACOBS Agent, 1023 N. Grand. (c)

O'FALLON PARK BUNGALOW

4430 Clarence; 6 rooms, reception hall, tile bath, hot-water heat, hardwood floors, kelvinator, slate roof, metal weather strips, 2-car garage; excellent condition; must be seen to be appreciated; terms.

FOR SALE OR TRADE

768 Monroe; 4 rooms, tile bath, furnace; garage; large lot; street and alley made. Mr. Neel.

EDWD. L. KUHS RLTY. CO., Colfax 3810

2-ROOM COTTAGE—$2000

Corner lot, 100x170; garage, poultry house, trees, flowers and shade; city water and electric; bus and car service; near city limits. Mr. Kehrs.

EDW. L. KUHS RLTY. CO. LIndell 7800.

FAIRGROUNDS BUNGALOW

4215 Sacramento; 5-room modern; 2-car garage; 2 blocks from car; price $6800. Mr. Daubendiek.

EDW. L. KUHS RLTY. CO. LINDELL 7800.

NEW FIVE ROOMS NEAR BEAUMONT HIGH. 4230-38 LEXINGTON

Tile bath, ¾-inch hardwood floors, a real buy; open all day. MOLDENHAUER & FLEER RLTY. & INV. CO. 3129 N. Grand. Colfax 3425-6.

A GREAT AT A BARGAIN.

4006 N. Ninth; new strictly modern 4-room bungalow. This is the last bungalow this builder has and instructed us to sell at best offer. Open for inspection. PUSSER, Realtor, 209 Title Guarantee Bldg.

BRICK COTTAGE, $4450—TERMS.

1920 AGNES; 4 lovely rooms, bath, brownstone fixtures, rood furnace, beautiful paper, porcelain sink; high graniloid basement; nicely landscaped; 2 fine city parks close by; half block to Lee car; and 3 blocks to No. 15 Florissant bus; Agnes st., a 3400 north. OPEN TODAY. 10 TO 12.

DELLIS, REALTORS. GARFIELD 0378.

O'Fallon Park Bungalows

5239-45 Von Phul, 5 rooms; bath, furnace; north of College av, and 2 blocks west of Broadway; easy terms; open; 2 left.

FAUSCHULTZ R. E. CO., 2407 N. B'way.

COME OUT TODAY

Inspect these new 5-room matt brick bungalows; large, bright rooms; ⅝-inch hardwood floors, tile bath, attic fan, etc.; lot; priced $5800 up; terms as low as $30 per month; 2 blocks to transportation; on Lee car line and alley made. 6 Natural Bridge to Goodfellow, then 2 blocks north; paved street leads to bungalows.

WENZLICK, 1010 Chestnut, Garfield 1427

NEW BUNGALOWS

Halls Ferry road; only one left; opposite beautiful Baden School; five large, light rooms, tile bath, hardwood floors furnace brick porch; easy terms.

HAUSCHULTZ R. E. CO. 2407 N. B'way.

GREULICH'S NEW BUNGALOWS

27 Sold—Starting 10 More

6 ROOMS—2 Floors—$8850

6 ROOMS—1 Floor—$8450

5 ROOMS—1 Floor—$7750

4 ROOMS—1 Floor—$6750

On Park Lane, north of Florissant av., east of Goodfellow, south of DeLaran av.; lot 41x190; 13-inch brick walls; tile baths, hardwood floors; in new growing section; a real home owner's location; street car, bus or 20-minute train service; city sewers, water, gas, electric and asphalt streets paid; easy terms; these prices include financing.

GREULICH, Grand and Sullivan.

Webster Groves

BRICK BUNGALOW

26 W. Swan; 5 rooms and tile bath on first floor; two bedrooms, 2-car garage; property in elegant condition and priced right; owner simply must leave; see for notice for inspection.

TREMBLEY-WILSON R. & L. CO.

ALL ON ONE FLOOR—$9000

Six-room bungalow; hot-water heat; breakfast nook; floored attic with dormer windows; large porches; beautiful lot, 150x 150; fine trees, shrubbery; 2-car garage; modern chicken house; on Manchester car line, ½ block from schol. Box N-129, Post-Dispatch.

A DUTCH COLONIAL, $8750

Beautiful home, with large living room, dining room, sunroom, kitchen and breakfast nook on first floor; two large bedrooms and tile bath lavatory; hardwood floors, awnings; garage in basement; furnace heat; house three years old; 50-foot lot; concrete street and sidewalks; two blocks to stores and car; a real bargain. Box N-129, Post-Dispatch.

3335 NORMA COURT

Modern throughout. Price reasonable. Inquire 3341 Watson bl.

OUR SIGN IS on the Most Beautiful Home in OSAGE HILLS

—watch for it, inspect it; you will find it different. Insulated with Celotex to keep out the heat and cold; hot-water heat; electric refrigeration in fact all the best of everything. See it Sunday. THEO. R. APPEL, Realtor, 722 Chestnut or 46 W. Lockwood, Webster.

TREMBLEY-WILSON Real Estate & Loans Co., Webster Homes.

We have some very attractive homes for sale, ranging in price from $4000 to $50,000, among which are included new houses that have never been occupied, others that have moved away and are naturally anxious to sell and will make the price to do so. See them and you will see what a good buy we can get you. Write or phone for list.

TREMBLEY-WILSON R. E. & L. Co. Gore Av., Webster Groves. WEbster 308.

It's Cooler in Webster

That it is 10 degrees cooler in Webster Groves than in St. Louis is a proven fact. Here the shimmering heat waves give way to cool, refreshing breezes.

After a day's business activities in town, come out to Webster. Here among the lengthening shadows you will find the comfort, the charm and quiet restfulness that brings a new joy into living.

Webster is the ideal location for the entire family, for the entire year. A veritable summer resort. It is hard to realize that when in this beautiful community you are only 10 miles—35 minutes from the business district of St. Louis.

We have a list of attractive homes for sale in Webster. Write or telephone your requirements.

WEBSTER GROVES TRUST CO. Realtors.

BUNGALOWS AND COTTAGES For Sale

Northwest

ABNER, 3111—5 ROOMS, STRICTLY MODERN; STEAM HEAT; GARAGE; TERMS. CALL LINDELL 3067.

FOSKIN-GABBERT-SLATTERY.

ALCOTT, 5205—Beautiful brick cottage of 4 rooms and reception hall; tile bath, furnace and garage; large living room with colonades; beamed ceiling in dining room; in first-class condition; must be sold at once; open all day Sunday; $1000 cash will buy; balance terms.

5077 ALCOTT

A very pretty 5-room brick bungalow at southwest corner of Theodore; nice tile bath, furnace, garage; all in fine condition throughout; reasonable price and terms.

FRANCIS-PERRY-BRUNK, 110 N. 7th.

ARLINGTON, 4502—Come see wonderful bungalow, 4 rooms, bath, 2-car garage; all modern conveniences; must be sold at once; open all day Sunday; $1000 cash will buy; balance terms.

ARLINGTON, 2933—3 rooms, frame, bath. $3000; any reasonable offer will be submitted.

WILL C. WISSMATH, 2838 N. Grand.

ASHLAND, 4617—Modern 5-room cottage, 2-car garage; owner.

ASHLAND COURT, 4701—Beautiful brick cottage; corner lot; every convenience; go through this house, then call Mr. Scott.

STOCK-SCOTT REALTY CO. Colfax 8751

5161 ASHLAND

5 rooms and sunroom; hardwood floors, tile bath, garage; nice bright home in fine location; price cut to $9950 for quick sale. See Mr. Scott.

STOCK-SCOTT REALTY CO., COLfax 8751. (c)

BEACON, 5476—NEW 5-ROOM EFFICIENCY; 2-CAR GARAGE; FLOOR PLANS. CALL LINDELL 3067.

FOSKIN-GABBERT-SLATTERY.

BEACON, 4714—Beautiful 6-room frame cottage; bath, furnace; 2-car garage; copper screens and awnings; real bargain. Mr. Specking.

EDW. L. KUHS RLTY. CO., LIndell 7800.

5043 BEACON AV.

New, 5 rooms, tile bath, hardwood floors, furnace; open today.

KNICKMEYER-FLEER RLTY & INV. CO., 3129 N. Grand. Colfax 3425-6.

BESSIE, 4828—5-room matt brick bungalow; open to-day; modern in every respect; 2 blocks from the new St. Engelbert Church; do not miss seeing this beautiful home; terms if desired.

MAY R. E. CO., 3548 S. Grand. LAc. 9333.

BUNGALOW—New, stucco, 4 rooms, modern; $4200; easy terms. Box P-134, Post-Dispatch.

BUNGALOW—4-room brick, beautifully arranged on 50-ft. lot; $4,500. Forest 0320. M. F. Williams. (c)

BUNGALOW—8 rooms, modern brick; five rooms down, three up; hot-water heat, tile bath, lavatory on first floor; built-in features; hardwood floors; lot 100x250; over 25 fruit trees, grapes, chicken house and yard; double garage. 6140 Emma. (c99)

BUNGALOW—Modern 5-room and sewing room; everything modern. Call 4042 Davison for price. (c80)

BUNGALOW, 6720—Six-room frame; bath, furnace; 30x190; $4250; must sell.

POMEROY-BERG R. E. CO. FOrest 7067.

CARTER, 4879-71—TWO NEW MODERN 5-room brick bungalows, just completed, tile baths, hardwood floors, miracle doors, fruit cellar, coal bin, street and alley made; ½ block Penrose Park, ½ block from Klingshighway, 1 block from St. Engelbert's Church. Open today, 1-5; price terms.

EDW. L. KUHS RLTY CO., LIndell 7800.

CLAXTON, 4944—6 rooms, modern, good condition. Cheap. Riverside 4265. (c)

CLAXTON, 4911—6-room brick, bath, furnace, electric; lot 32x125; street made; price $6500; real bargain. Mr. Specking.

EDW. L. KUHS RLTY CO. LINDELL 7800.

4534 CLAXTON AV.—ONLY $6950

Easy terms; real built, 1-story, 5-room brick bungalow; tile bath; hot-water heat; hardwood floors, copper screens; brick front porch; garage; owner there, or JOHN S. BLAKE & BRO., 815 Chestnut.

4524 COTE BRILLIANTE

4 rooms; hot-water heat, bath, electric, gas, etc.; price $5000

KURTZ, 110 N. 8TH. MAIN 4258-59.

DAVISON, 5072—4 large rooms, modern; streets made; large rooms, modern; bargain.

DAVISON, 5516—4-room modern bungalow; tile bath, large yard; double garage

DAVIDSON, 5909—6 rooms and maid's room, bath, furnace, 30-ft. lot; owner will show you; $6500. Mr. Specking.

EDW. L. KUHS RLTY. CO., Lindell 7800.

ELLEN, 5450—4 rooms and basement, water, gas and electric.

ELMBANK, 5—Cozy 5 room brick single flat; bath; double garage; owner will show; terms.

E. C. VOSS REALTY CO., FOrest 4310.

EMERSON, 5094—Bungalow; 6 rooms and bath; brick.

EMERSON, 5516—5 rooms tile bath, hardwood floors, fruit cellar, coal bin, copper screens. All improvements. Mr. Specking.

EDW. L. KUHS RLTY. CO. LIndell 7800.

EMERSON, 5057—5 rooms, bath, electric; lot 40x125; grape arbor, shade trees; paved alley made; $4000 will buy. See today. Mr. Specking.

EDW. L. KUHS RLTY. CO. LIndell 7800

EUCLID, 5309 N.—4-room cottage; modern; garage in basement. (c99)

FLOY, 5701—Bungalow; 7 rooms, double front and garage.

FLOY, 5591—4-room brick, modern; Murphy bed; $6500; easy terms.

6043 GARESCHE AVENUE

5 rooms, tile bath, hardwood floors, furnace; real buy.

KNICKMEYER-FLEER RLTY & INV. CO., 3129 N. Grand. Colfax 3425-6.

GENEVIEVE, 4536—4 rooms, bath, furnace; cozy; cheap at $4500. Forest Bungalow. Mr. Stock.

STOCK-SCOTT REALTY CO. COlfax 8751.

GENEVIEVE, 5448—Five rooms, furnace, tiled bath; lovely front porch; in fine condition; see this, you will like it.

REBERGER, 3807 Grasselli. (c)

GENEVIEVE, 5453—New, modern 4-room brick, hardwood floors, tile bath, furnace; street and alley made; excellent location; 1 block from car line. Open Sunday. Colfax 0108J. (c)

5073 Genevieve, $5500

4 rooms, bath and furnace, 3-car garage, located in Walnut Park close to schools and churches.

WENZLICK, 1010 Chestnut, GArfield 1427

GOODFELLOW, 5704—4-room brick, bath, furnace and garage; priced at $5500.

KARL BRUESEKE REALTY CO., 3938 W. Florissant. Colfax 7780.

5544 GREER

Brick cottage, furnace, bath, garage; bargain. CAbany 2172.

HAMILTON, 5459—4-room stucco bungalow; bath, modern conveniences; $4600. Knollhoff.

HAMMETT PL., 4811—Frame flat, 3 or 4 rooms; bath and electric; large lot; realizes 25% income; price $7500.

HARNEY, 4922—Bungalow, 6 rooms; all conveniences.

KENNERLY, 4591—5 ROOMS, BATH, GARAGE, BARGAIN. LEE-SCHERMEN. GR. 8830.

KINGSHIGHWAY AND LEXINGTON—11 new modern flats just completed; 5 rooms, tile baths, garages; modern throughout; splendid location. P. G. Sturmfels, builder. (c)

KINGSHIGHWAY, 5515 N. W.—Buy this beautiful 6-room bungalow, one block from Nativity parish school; quick sale wanted. Mr. Hochman, 1662 S. Jefferson. (c)

LEAHY, 4955—Dandy bungalow, 4 down and 2 unfinished up. Tile bath, hardwood floors, furnace, fruit and shade trees; street and alley made. Bargain; terms. Mr. Specking.

EDWD. L. KUHS RLTY. CO. LIndell 7800

LEE, 4701—6-ROOM BUNGALOW. OPEN FOR INSPECTION. (c)

4647-49 LEE AV.

5-room Spanish attractive; all modern; open from 1 to 5 p. m.; price $8500.

GIBBS-HAAKE R. E. CO., FOREST 2284. (c922)

See 4669 Also 4671 Lee

New 5-room matt brick bungalows; onyx finished tile bath with shower, tile floor; open for inspection. Call LIndell 3067.

FOSKIN-GABBERT-SLATTERY.

MAFFITT, 5236—4 rooms and bath; furnace; garage.

MAFFITT PLACE

A real 7-room all modern home; hot-water heat; $10,000.

GIBBS-HAAKE R. CO., 2814 N. Kingsh-way (c801)

5526 MAFFITT AV.

Elegant bungalow of 4 rooms, tile bath, hardwood floors, practically new; inspect. F. J. CORNWELL R. E. CO., 111 N. 7th.

MARGARETTA, 4891—7 ROOMS, STRICTLY MODERN; GARAGES; A REAL BUY. CALL LINDELL 3067.

FOSKIN-GABBERT-SLATTERY.

MARGARETTA, 4449—6 beautiful rooms, tile bath, hot-water heat, hardwood floors throughout; brick garage to match house; near Holy Rosary Church and Ashland School.

STOCK-SCOTT REALTY CO. COlfax 8751.

PALM, 5518-24—2 4-family; real investment; garages; $22,500 Hiland 6631.

PENROSE, 4200—3-room frame cottage, bath, electric, 3-car garage, price $4200. Owner will show. Parkview 6230M. (c)

4823 PENROSE ST.

This peachy new 5-room bungalow; convenient to churches, schools and cars; a real buy.

KNICKMEYER-FLEER RLTY & INV. CO., 3129 N. Grand. Colfax 3425-6.

PHILBROOK, 3908—Bungalow, 5 and 7 rooms; take lot.

PRAIRIE, 4216—Brick and frame cottage; 4 rooms and bath, 1-car garage, furnace; price $4500; owner's equity $1500. R. P. WYATT, 2102 East Grand.

ROBIN, 5018—4 rooms and bath; gas and electric fixtures; lot 50x150; shade and fruit trees, grapes, garden and chicken house; owner within.

ROSEN, 5—Cozy 5-room bungalow; all modern; $5000; terms. Owner, 8065-0650R. (c)

SHREVE, 4358—4-room brick, modern; 2-car garage.

TERRY, 5642—Modern 6-room bungalow; sacrifice; will take small cottage in exchange.

TERRY, 5642—New, 5 rooms, strictly modern; garage; dandy location. Call LIndell 3067. FOSKIN-GABBERT-SLATTERY.

OPEN TODAY

5038 TERRY AV.

Five rooms, hardwood floors, bath, furnace; close to schools, churches, etc.; just west of Goodfellow. See this today.

Jos. F. Dickmann R. E. Co., 623 Chestnut.

THEODORE, 5928—Cottage, 6 rooms, bath, garage; nice, bright home; select streets; near schools; $3200; terms.

THEKLA, 5933—4 rooms, modern; make offer; leaving city.

THEKLA, 4935—7 fine rooms tile bath, furnace, hardwood floors; 2-car garage; close to Catholic and public schools. Mr. Specking.

STOCK-SCOTT REALTY CO. COlfax 8751

THEODORE, 5924—6-room cottage; modern; lot 50x120; reasonable.

THRUSH, 4063—New, modern bungalow, 5 rooms, reception hall, sewing room. Owner on premises.

UNION, 4538—3 rooms, sleeping porch; bath, vapor heat; bargain. Colfax 0266R.

BREMNER R. E. CO., Wainwright Bldg.

WABADA, 4857—New 5 rooms, 1 floor; modern, 2-car garage; owner.

WABADA, 5024—Beautiful 6-room bungalow; every modern convenience; a beauty; owner.

OPEN TODAY, 2-5.

4917 Leona; 4 rooms, tile bath, furnace, hardwood floors; garage; streets and alley made. Our Mr. Schierbaum on duty.

STOCK-SCOTT REALTY CO. COlfax 8751.

OPEN ALL DAY

4458 Elmbank; 7 rooms, bath, furnace; garage; owner wants offer.

STOCK-SCOTT REALTY CO. COlfax 8751.

A BARGAIN.

5-room, new brick bungalow; 37-ft. front, side drive; price; with all improvements; fine location, St. Engelbert's parish. 4717 Anderson. (c)

BUNGALOWS AND COTTAGES For Sale

Northwest

NEW BUNGALOW—ANXIOUS TO SELL.

3226 Davison av.; 4 large rooms and attic, bath, basement furnace, shades and screens; convenient to car and school. Open for inspection.

OHMEYER REALTY CO. COlfax 2850.

Florissant & Union. Open Sun. & Even'gs.

MODERN BUNGALOW.

5545 Goodfellow; 4 rooms, sun parlor, sleeping porch, hot-water heat; garage; lot 50x125.

JOSY-MILLER R. E. CO., 135 N. 9th st.

$500 DOWN PAYMENT

5027 Beacon av.; 6 rooms and bath; electric fixtures; garage.

E. A. BECK & CO., 4351 WARNE AV.

OPEN ALL DAY

2737 Arlington; 4 rooms, bath; garage; house all in fine shape; street and alley made. Mr. Kruegler.

STOCK-SCOTT REALTY CO. COlfax 8751

$150 CASH—PRICE $3200

New 4-room bungalow; 5510 Janet; bath, electric, gas; real buy.

ROBERT E. E. CO. Open Sundays.

Robin and W. Florissant. COlfax 5505

5730 CASH, BALANCE LIKE RENT.

5010 Claxton av.; 5 rooms and bath; basement, furnace, double garage; good location; priced low.

OHMEYER REALTY CO. COlfax 2850.

Florissant & Union. Open Sun. & Even'gs.

OWNER MUST SELL

5042 Hellmuth av.; 6060 west; just south of Florissant av.; 7-room new bungalow; strictly modern; 2-car garage. Open Sundays.

FEINBERG & JONES, REALTORS, FOrest 8762.

4 ROOMS—$2200

5100 cash; easy terms; 5719 Lee; electric, gas; new; real buy.

ROBIN & E. C. VOSS REALTY CO. Open Sundays.

Robin and W. Florissant. COlfax 5505

ONE ACRE, $2500.

3-room cottage, poultry house, water, electric, on hard road; 10 minutes from city bus service. W. Kane.

EDW. L. KUHS RLTY. CO., Colfax 5810

PRETTY BRICK—ONLY $5500; TERMS.

4630 Shirley pl.; 5 rooms and bath, basement, furnace; pretty neighborhood; convenient to transportation; $5500; terms

OHMEYER REALTY CO. COlfax 2850.

Florissant & Union. Open Sun. & Even'gs.

OWNER WANTS OFFER

5037 Alcott; 5 rooms, tile bath, furnace; garage; close to school; look today. See Mr. Stock.

STOCK-SCOTT REALTY CO. COlfax 8751

5 ROOMS—$2200

5252 Thrush; bath, electric, gas, street made; easy terms.

ROBIN & E. C. VOSS REALTY CO. Open Sundays.

Robin and W. Florissant. COlfax 5505

6-ROOM BRICK COTTAGE

4122 Wetherldge; papered, painted, new fixtures, bargain; easy terms. Open. (c)

NEW 4-ROOM BUNGALOW—TERMS.

5011 Wren; 4 large rooms and bath, basement; furnace; street made; easy terms; open.

KNICKMEYER-FLEER RLTY & INV. CO. 3129 N. Grand. Colfax 3425-6.

GENEVIEVE, 4536—4 rooms, bath, furnace; cozy; cheap at $4500. Forest Bungalow. Mr. Stock.

STOCK-SCOTT REALTY CO. COlfax 8751.

GENEVIEVE, 5448—Five rooms, furnace, tiled bath; lovely front porch; in fine condition; see this, you will like it.

REBERGER, 3807 Grasselli. (c)

GENEVIEVE, 5453—New, modern 4-room brick, hardwood floors, tile bath, furnace; street and alley made; excellent location; 1 block from car line. Open Sunday. Colfax 0108J. (c)

5073 Genevieve, $5500

4 rooms, bath and furnace, 3-car garage, located in Walnut Park close to schools and churches.

WENZLICK, 1010 Chestnut, GArfield 1427

GOODFELLOW, 5704—4-room brick, bath, furnace and garage; priced at $5500.

KARL BRUESEKE REALTY CO., 3938 W. Florissant. Colfax 7780.

5544 GREER

Brick cottage, furnace, bath, garage; bargain. CAbany 2172.

HAMILTON, 5459—4-room stucco bungalow; bath, modern conveniences; $4600. Knollhoff.

HAMMETT PL., 4811—Frame flat, 3 or 4 rooms; bath and electric; large lot; realizes 25% income; price $7500.

HARNEY, 4922—Bungalow, 6 rooms; all conveniences.

KENNERLY, 4591—5 ROOMS, BATH, GARAGE, BARGAIN. LEE-SCHERMEN. GR. 8830.

KINGSHIGHWAY AND LEXINGTON—11 new modern flats just completed; 5 rooms, tile baths, garages; modern throughout; splendid location. P. G. Sturmfels, builder. (c)

KINGSHIGHWAY, 5515 N. W.—Buy this beautiful 6-room bungalow, one block from Nativity parish school; quick sale wanted. Mr. Hochman, 1662 S. Jefferson. (c)

PUSSER, Realtor, 209 Title Guarantee Bldg.

OWNER OUT—NON-RESI

700 FARMS For Sale, Wanted; Personal Property and Real Estate Loans; Business Chances, Wanted and For Sale Ads Today.



READY FOR YOU TODAY

These Exceptional Bungalows Built by

TYRER & SCHULTE

AT 5725 TO 5751 FINKMAN STREET

One Group of the 60 New Bungalows in

BUNGALOW LAND

WOODLAND PARK SUBDIVISION

Gresham to Rhodes, Macklind to January.

The greatest bungalow development in St. Louis.

See them, convince yourself that here is the greatest number and variety of houses on the market, the best prices, the best terms.

You'll find here the house you want. 4 to 7 rooms at prices such that you'll snap them up.

Kingshighway busses to Lizette (6200 South), west to our bungalow office.

FEDERER REALTY COMPANY

2610 Gravois Av. PRospect 1520

ARSENAL, 6568—6-room brick, all on one floor; modern throughout. MAY R. E. CO., 3548 S. Grand. LAc. 9533.

ARSENAL, 6458—3-room frame, $500 cash, balance like rent. (c) HOSEK, 1807 Gravois.

ARSENAL, 6454—4 rooms, modern bungalow; here's a real bargain; open all day Sunday. Owner on premises.

ARSENAL, 6559—5 rooms, sunroom, many built-in features, new, modern; 3-car brick garage; only $1000 down; make your own terms.

DOERFLINGER REALTY CO. Victor 2222

ARSENAL, 6627—5 rooms and breakfast nook, tile bath, garage; must be seen to be appreciated.

WATSON-O'ROURKE, REALTORS, Riverside 4310. 5471 Gravois.

ARSENAL, 6568—6-room brick, all on one floor; modern throughout. MAY R. E. CO., 3548 S. Grand. LAc. 9533.

ARSENAL, 6458—3-room frame, $500 cash, balance like rent. (c) HOSEK, 1807 Gravois.

ARSENAL, 6454—4 rooms, modern bungalow; here's a real bargain; open all day Sunday. Owner on premises.

ARSENAL, 6559—5 rooms, sunroom, many built-in features, new, modern; 3-car brick garage; only $1000 down; make your own terms.

DOERFLINGER REALTY CO. Victor 2222

ARSENAL, 6627—5 rooms and breakfast nook, tile bath, garage; must be seen to be appreciated.

WATSON-O'ROURKE, REALTORS, Riverside 4310. 5471 Gravois.

BALDWIN, 6023—Modern 5-room bungalow; tile bath, fireplace, garage; owner must sell; big bargain for quick sale. See it today. KLAR-WELZ, 6243 Gravois. Riv. 3100

BRADLEY, 6340—Modern 5-room bungalow; tile bath and hot-water heater; garage; 4 rooms and bath; owner must sell.

WATSON-O'ROURKE, REALTORS, Riverside 4310. 5471 Gravois.

5707 DEVONSHIRE

If you want a well-built 5-room bungalow in beautiful Southampton, come out today; must sell.

FEDERER REALTY CO., PRospect 1519. 2610 Gravois Av.

KIECHLEBERGER, 6430—New 5-room brick bungalow; stone porch; tile bath, hardwood floors; just completed. Key at 5021 Rosa. Riverside 2249?

CLIFTON, 2834—4 rooms, brick bungalow; lot 50 block south of Tower Grove car. $200 west. Bargain; small amount cash. PRospect 2868

DEVONSHIRE, 5054—4-room modern bungalow; $5800. Matthews, 4523 S. Kingshighway.

KIECHLEBERGER, 6430—Beautiful 5-room brick bungalow; modern; $300 down will buy. Open Sunday for inspection.

WATSON-O'ROURKE, REALTORS, Riverside 4310. 5471 Gravois.

ELIZABETH, 6233—6 rooms, modern; fireplace, garage; lot 50x150; price $6200. SOUTHWESTERN REALTY CO., 2309 S. Kingshighway. GRand 2121. (c)

7-room ELIZABETH av. modern; price $9500; easy terms.

GIBBS-HAKE R. CO. FOREST 2284. (c)

6025 ELIZABETH AV.

6-room stucco; all modern; price $7000; very easy terms.

GIBBS-HAKE R. CO. FOREST 2284. (c)

6062 FYLER AV.

Drive by and see this beautiful 5-room bungalow on 60-foot lot; owner wants quick sale and will sacrifice.

WENZLICK, 1010 Chestnut. GArfield 1427

GETHE, 5128—Modern 5-room bungalow; lot 30x125; beautiful fireplace.

WATSON-O'ROURKE, REALTORS, Riverside 4310. 5471 Gravois.

GOETHE, 5186—Price reduced; easy from rooms, unfinished second floor; tile bath, hot-water heat, copper screens and shades, electric fixtures, garage; owner must sell; terms.

GRESHAM, 5268—Modern brick bungalow, 5 rooms; open Sunday for inspection.

WATSON-O'ROURKE, REALTORS, Riverside 4310. 5471 Gravois.

HAMPTON, 5632—New, 4-room, $5500; 5-room $5600; modern; 6000 west on Tower Grove car line.

HAMPTON-ITIA—Bargain. Save agent's commission; single room, bath, furnace; hardwood floors, Murphy bed. Lot 33x125. Hiland 5451. (c62)

HANCOCK, 6127—Duplex bungalow, 5-5, sunroom; garage. Price reduced; separate; also vacant lot in rear, 2 rooms. Inspect; easy terms; owner in rear, 2 rooms. Inspect; easy terms; owner in front. HOFFMAN, 6551—5-room bungalow; hardwood floors, garage, side drive; priced to sell.

HOFFMAN, 6538—Modern 5-room bungalow with 2-car garage; owner on premises.

BRICK BUNGALOW.

6001 HOFFMAN AV.

Owner transferred to Chicago and will sell this attractive 4-room home at a big sacrifice; terms can be arranged. Call GArfield 0847.

JOHN L. SCHOPP, 214 Calumet Bldg.

ITASKA, 5460—5-room brick; bath, pedestal stand, pembroke tile, hardwood floors; DIEHL-field furnace.

ITASKA, 54xx—Two new modern brick 5-room bungalows; $7500; low terms. MATTHEWS, 4024 S. Kingshighway. (c)

ITASKA, 5377—7-room brick; this is a dream home and the price is open today. RAY R. ROSEMOND, INC. RIV. 1161. (c)

ITASKA, 5460—Brick bungalow, 4 rooms, modern; $7000 down; make terms.

WATSON-O'ROURKE, REALTORS, Riverside 4310. 5471 Gravois.

JANSEN, 2843 (5600 west, just north of Arsenal)—1½ years old; 4 rooms 1st bath; 2 rooms 2d floor and tile bath; 3 rooms in basement with toilet and washtubs; hardwood floors, porch in front; garage; corner lot, across from beautiful park; priced right for quick sale; owner will show. KNOPP R. E. Garfield 8816.

KANSAS, 5202—4 room, sun-room, modern bungalow, open Sunday. Immediate possession. Owner.

KANSAS, 5458—Nice 5-room brick bungalow; tile bath, built-in tub, hot-water heat, hardwood floors; lot 35x137½; $7500; make offer. Owner will consider taking a small lot in as part pay. 5457 Kansas. For information inquire at LIEBERING 3000 Gravois. GRand 2299

KINGSHIGHWAY, 5036—Modern 1843 bath, hardwood floors; fine location for doctor or dentist; bargain; terms.

KINGSHIGHWAY, 5406—Modern 5-room bungalow, $3000 down, balance like rent. Riverside 4310. 5471 Gravois.

MIGHTY FINE FRAME.

5659 LEONA ST.

See this beauty; 5 rooms, tile bath, hot water heat; dandy condition.

FEDERER REALTY CO. PRospect 1519.

LOUGHBOROUGH, 5300—Nice large, 6 room, moderate rate.

McCAUSLAND, 1923—6 rooms, 2 sleeping porches, hot-water heat, hardwood floors, garage.

O. J. McCAWLEY REALTY CO. Main 2813.

C. C. Espenschied, Hiland 2260.

MACKLIND, 2243—5-room brick, tile bath, furnace, garage; lot 35x125; price $7800. SOUTHWEST REALTY CO. price 2309 S. Kingshighway. GRand 2121. (c)

BARGAIN, SNAP, SACRIFICE.

6101 MAGNOLIA, 6 ROOMS.

Only $9500; easy terms; we must sell this at once.

CHAUNCEY P. HEATH CO. Garfield 3165

5022 TO 5044 MARDEL.

"Northampton"; 3-3 room bungalows left out of 10 just completed; the quality and price is the reason; give a look at the workmanship.

RAY R. ROSEMOND, INC. RIV. 1161. (Owner and Builder.) (c)

5068-73 MARDEL.

"Northampton"; 4 new 5-room single flats; nothing like these in St. Louis; inspect them today; the price is right for quick sale.

RAY R. ROSEMOND, INC. RIV. 1161. (Owner and Builder.) (c)

6932 MARQUETTE AV.

5-room all modern; steam heat; price $8950; terms.

GIBBS-HAAKE R. CO. FOREST 2284. (c80)

MILKENTZ, 5060—5 rooms, tile bath, on one floor; steam heat, hardwood floors; weather stripped; stationary washtubs; 2-car garage; lot 35x125; owner will show.

STUESSEL REALTY CO., 3548 S. Grand.

MURDOCK, 5536—5 rooms; one floor; new, all conveniences; will trade, garage.

NAGEL, 5440—Frame bungalow, 2 rooms and bath, furnace; good condition.

WATSON-O'ROURKE, REALTORS, Riverside 4310. 5471 Gravois.

NEOSHO, 4410—Big bargain, 5-room brick, street and alley made; garage; $4950.

NOTTINGHAM, 5029—5-room modern; 2-story brick; garage; lot $1025. (c)

ODELL, 6231—New; 4 rooms, bath, furnace; easy terms. Hiland 4278. (c)

ODELL, 4087—Brick cottage, 4 rooms and bath; hot water heat, hardwood floors; cutters; garage, chicken house; owner; no agents.

QUINCY, 4980—5 rooms on one floor; strictly modern. DIEHL, 6801 Gravois. Open 9 to 5.

QUINCY, 5323—4-room brick bungalow; lot 25x125; garage; low price.

WATSON-O'ROURKE, REALTORS, Riverside 4310. 5471 Gravois.

5232 ROBERT AV.

5 large rooms, tile bath, furnace, unfinished attic; only 2 years old; newly painted and shingled; ideal little home; you cannot beat this; a very cozy home for the money. "SEE US."

CHRISTIAN BRINKOP R. E. CO., 3621 S. Grand. LAclede 3040-41.

SMILEY, 6817—Modern 4-room bungalow; double garage; $7250.

5811 SOUTH GRAND.

This new 4-room brick; fine lot; owner must go to Europe; will sell at a bargain. Call GArfield 0847.

CHAUNCEY P. HEATH CO. GArfield 3165

SCHOPP, 214 Calumet Bldg.

BUNGALOW, 5017 SUTHERLAND

It's a beauty; 5 rooms, well constructed; FEDERER, Builder. PRospect 1519.

TAMM, 3133—Modern 4-room bungalow, tile bath, hardwood floors.

SULPHUR, 2512—New, modern 6-room bungalows; price reasonable; easy. Salesman on premises Sunday.

SUTHERLAND, 5014—Beautiful Sampton bungalow; all modern conveniences.

LEAVING CITY. MUST SELL.

5202 Murdoch; beautiful corner, 7 rooms, tile bath, hardwood floors, hot-water heat; garage; all improvements; make offer.

REAL HOMES, ONLY $4200 EACH.

6035-37 Magnolia; 4-room modern matt brick bungalows; stone porches, furnace. Only $400 cash, balance like rent; $4200. Garfield 7258 or 6709 Wainwright Bldg.

BUNGALOW IN SOUTHAMPTON.

5200 Kingshighway; one block west of Arsenal; 5 rooms (4500 South); seven well-arranged rooms; hot-water heat; gas floors; Grove gas log; lawn; owner will floors; Grove gas log; lawn; owner will sell. EUGENE and FRANK BRANDT, Realtors, 1501 Locust. LAclede 6444.

PRICED RIGHT FOR QUICK SALE.

5719 McCune; 4-room frame bungalow; modern improvements; newly decorated; street made; easy terms.

SOUTHWEST REALTY CO., 2309 S. Kingshighway. GRand 2521.

6-ROOM BRICK BUNGALOW

S. E. corner Brannon and Rosa; everything improved; make offer.

WACHTEL, 2011 S. Broadway. Humboldt 3023. (c68)

MODERN FRAME BUNGALOW

6121 Hoffman; 5 rooms, tiled bath, furnace, newly painted, newly papered. Price reduced; terms made; garage; lot 50x125; fine location; terms.

TONY BURLEMAN, LAclede 3544. Grand and Arsenal.

If you want a cozy 4-room brick bungalow, inspect 6660 FYLER AV.

Modern in every way. Terms.

FEDERER REALTY CO. PRospect 1519.

FOR INSPECTION

5460 Milentz; modern 6-room bungalow; large rooms, brick porch across front; $6500. Renge-Weber, 3539 S. Grand. LAc. 9544.

BEAUTIFUL SOUTHAMPTON HOME

TRULY A BARGAIN AT $9000.

OPEN TODAY 2 TO 5 P. M.

5244 Southampton; large living room, dining room and kitchen first floor; 5 bedrooms and tile bath second floor; fireplace; street and alley made; garage.

BECKEL, EARICKSON & CO., Inc., 5001 Gravois.

OPEN FOR INSPECTION TODAY

5430 Rosa; new, nearly completed 6-room bungalow; steam heat; modern. Renge-Weber, 3539 S. Grand. LAc. 9544.

SOUTHAMPTON BARGAIN, $2000 CASH.

HAVE TO SELL—LOOK TODAY.

4928 Walsh; all 5 rooms; large screened porch; large lots; garage. Must raise cash; will sacrifice; cut to $8750. CHAUNCEY P. HEATH CO. GAr. 3165.

HERE IS A REAL BUY

6529 Scanlan av.; attractive and well-built brick bungalow; 5 rooms, reception hall, tile bath, hardwood floors, completely equipped and in splendid condition; garage; bargain price and easy terms. Owner will show.

J. HALDLOWAY & CO., Realtors. 7529 Chestnut.

SOUTHAMPTON BARGAIN.

5536 Nottingham, well-built, matt brick bungalow of 5 rooms, sleeping porch, hot-water heat, hardwood floors, instantaneous gas heater; garage; 40-foot lot will trade for 5 and 6-room bungalow.

RENGE-WEBER, 3539 S. Grand. LAc. 9544.

SOUTH SIDE BARGAIN

4 dandy rooms and sun parlor, hardwood floors, tile bath; 62 Elmore (S. of Kingshighway), opposite Christy Park lagoons. Open Sunday. Chas. WENZLICK, 1010 Chestnut. GArfield 1427

REDUCED $8250—TERMS.

7049 Pernod; 5-room frame; hot water heat; streets and walks made; lot 50x125; open Sunday; phone Hiland 4794. (c90)

BARGAIN FOR LARGE FAMILY

5640 Lansdowne (Arsenal); six rooms and bath; one floor; 3 finished rooms second floor; furnace; garage; lot 60x135. 3 years old. $7500. See Mr. Landa, with J. W. BUCHANAN, 4016 Chouteau.

BEAUTIFUL BUNGALOWS.

5072 RUSSELL AV.

5 lovely rooms, all on 1 floor; tile bath, hot-water heat, hardwood floors, 2-car garage, metal weather stripped.

5430 ROSA.

5 pretty rooms and sunroom, tile bath, steam heat; see today and make offer.

5021 MILENTZ.

5 rooms and sunroom, tile bath, furnace, hardwood floors; bargain price. Call for list of other choice homes for sale.

RENGEL-WEBER REALTY WORKERS 3539 So. Grand

BUNGALOW HOME

When we say home, we mean all those items that you would incorporate in your ideal home. Location: In beautiful Pasadena Park, safeguarded not only by high-class restrictions, but also by improvements that are there now. This home is in a beautiful grove of tall trees on a high corner lot, 77x131, completely sodded and planted with shrubs and trees. Close to transportation by bus and street car, close to markets, schools and churches. The house is built of tapestry matt brick, 13-inch walls, tile roof, copper gutters, hardwood floors throughout, electric fixtures, screens and shades. Five large rooms and bath. Living room clear across the front, about 25 feet wide. Has two-car garage with concrete floor and drive. Special price of $13,000 with easy terms. Open for inspection. 344 Bermuda avenue, Pasadena Park. Take Kirkwood-Ferguson car or Wellston-Ferguson bus to Pasadena Park or drive out Natural Bridge road to Florissant road, turn right to big red water tower, which overlooks the entrance to Pasadena Park.

CARTER REALTY COMPANY

SALES OFFICE

316 NORTH HILLS DRIVE

$500 DOWN, REST LIKE RENT

5434 Neosho; stucco bungalow; 4 large rooms, modern, well built; unfinished upstairs; garage. Riverside 3471J. E. J. SCHNEIDER.

ATTRACTIVE BRICK BUNGALOW

6254-32 Magnolia; 5 rooms, nicely arranged; well built; living room, dining room and kitchen first floor; 2 large bedrooms, tile bath second floor; large closets, hardwood floors, electric fixtures, shades, rods and screens; granitoid basement and floor cellar; large porch across front; and rage; lot fenced and sodded; half block front car; attractive price; small cash payment and terms. F. S. Secrer, owner. FOrest 6910W. SIXTY THREE (c)

MODERN, REAL BARGAIN

4 ROOMS—ONLY $3950

3 blocks south of People Bus Line No. 12 and on Transit Co. Bus line; new 4-room frame bungalow; pretty design; all modern; excellent; entire basement; granitoid floor; easy terms; see this today; open 2 to 5 o'clock.

Also 6548 Maurice; pretty bungalow of 4 rooms and sun parlor; modern; tile bath, hardwood floors, etc.; price $5500; terms; owner will show.

HAFER-LUSTKANDL REALTY CO. 806 Chestnut. Garfield 3200.

A REAL BARGAIN

5221 Delor st.; 5 rooms, sleeping porch, tile bath, hardwood floors, garage.

KNICKMEYER-FLEER RLTY. & INV. CO., 3129 N. Grand. Colfax 3425-6.

QUICK SALE WANTED

6939 Noonan; 5 rooms, one floor, unfinished second floor, bath, furnace; make offer.

O. J. McCAWLEY R. CO. Main 2813.

OPEN SUNDAY FOR INSPECTION.

Nationally modern bungalows; exceptional; beautiful 5-room, sunroom; side drive; low cash payments; easy terms; 5 blocks west of Kingshighway and Lizette to Hampton bl., north 2 blocks. See these today.

WATSON-O'ROURKE, REALTORS, Riverside 4310. 5471 Gravois.

BUNGALOW BARGAIN

5937 Arsenal, 5 rooms and sunroom, one floor; bath, hardwood floors, furnace; garage; $6250. O. J. McCAWLEY R. CO. Main 2813.

ANXIOUS TO SELL

5541 Arsenal; 7 rooms, 2 baths, furnace, hardwood floors, garage; suitable for 2 families.

O. J. McCAWLEY R. CO. Main 2813

HOLLYWOOD BUNGALOWS

5 AND 6 ROOMS, BATH, CRAFTEX PLASTERING, BEAUTIFUL LIVING ROOM, BUILT-IN KITCHEN CABINET, TILE SINK; MOST ATTRACTIVE HOME FOR THE PRICE. HILAND 7739. HOME COURT, WESTMORELAND AND SULPHUR AVS.

ONLY $7000

Five rooms, 2-story, 13-inch brick walls, gable roof, hardwood floors, tile bath, furnace; terms; garage; best section Southampton.

WENZLICK, 1010 Chestnut. GArfield 1427

NICE BRICK BUNGALOWS

5342 and 5344 Robert Av.

Five rooms each, hardwood floors, tile bath with built-in tubs, furnace, hot-water; fine living room; all modern built-in features; prices reasonable.

ANDERSON-STOCKE-BUERMANN Main 4365 808 Chestnut

Here's a Remarkable Buy

2150 Esther Av., a dandy 5-room bungalow, one year old, hardwood floors, tile bath, garage, near school and carline; owner must leave town; wants a quick sale; sacrifice at $5700, as it cost $8500 each will handle. Drive out Columbia to Sulphur, drive north one block and turn around corner to west.

WENZLICK, 1010 Chestnut. GArfield 1427

WELL-PLANNED—WELL-BUILT PRICE REDUCED

5412 Milentz; 4 large rooms and tile floor; 2 large bedrooms second floor; fireplace, metal weather strips, hardwood floors; paved street.

YECKEL, EARICKSON & CO., INC., 5001 Gravois.

$6500 to $8200

Drive out to Sulphur and Columbia, 1 block north, to the biggest buys in matched three and four-room matt brick bungalows in St. Louis; 4-room matt brick bungalow; hardwood floors, tile bath, furnace; made street; 115 blocks to every convenience; only $6500. $1000 cash. Also a beautiful 5-room matt brick bungalow of 5 rooms, tile bath, hardwood floors, built-in features, tiled bath, furnace, garage; made street; only $8200. $1000 cash. Also a beautiful matt brick bungalow of 6 rooms, 2 tile baths, hardwood floors, built-in features, garage; made street; a home. Comfort and beauty, school, stores, etc. Open Sunday 2-5 p. m.

WENZLICK, 1010 Chestnut. GAr. 1427.

LINDENWOOD BUNGALOW

6928 Marquette, the street of pretty homes; modern brick 5 large rooms and breakfast room on one floor; hardwood floors, tile bath, steam heat, fine hardwood screens, shades, large brick porch, fruit and coal bin, garage; price ... terms; if you want to live in Lindenwood in this neighborhood, open Sunday from 2 to 5 p. m. Mr. Karr, 6928 Marquette. Hiland 5197, or Garfield 0487.

CONRAD L. SCHOPP, 214 Calumet Bldg.

REALLY GOOD BUYS

LOOK! ACT QUICK!!

Only $250 down; the last one left; you'll never get an opportunity like this again; closing out our real estate department and we will sacrifice this beautiful 5-room bungalow; lindwood; beautiful and modern; the best word in construction and design; we have reduced the price to $6500; don't let this go by; come out and see this today or our representative will show you. Grand. Call Jefferson 9450 for information.

$350 CASH

6421 HOFFMAN AVENUE, 1 BLOCK NORTH OF ARSENAL ST. 4 ROOMS. TILE BATH. FURNACE. 3-INCH HARDWOOD FLOORS. COPPER SCREENS. COPPER SPOUTS. ASH PIT. EVERYTHING COMPLETE. EASY MONTHLY PAYMENTS; OPEN FOR INSPECTION NOW. FRANK H. TOREY REALTY CO. 5427 GRAVOIS AV. RIVERSIDE 4108.



SEE THESE BARGAINS

TWO SOLD, TWO LEFT

5442 Kansas and 5454 Finkman.

Beautiful 5-room; matt brick all around, select hardwood floors, tile bath, furnace, beautiful fixtures and finish, screens and shades, fruit cellar and coal bin below porch; best construction; near Cass and schools; street being made of 5900 S. Kingshighway. Open Sunday.

FRED W. GELAN REALTY CO., 5485 Gravois Av. Riverside 2405.

$500 CASH

West, 5342—4 rooms, sun porch; garage; make offer; street made.

F. J. A. SCHNEIDER, 5452 Gravois. Riverside 3240.

A Real Sacrifice at $10,500.00

4728 Bonita; 6 large rooms, tile bath, hardwood floors, metal weather stripped throughout; the roof in excellent condition; garage. HAU, 4048 Southwest. Victor 4013. (c)

SMALL CASH PAYMENT

Balance like rent; 6536 Joseph st. (2 blocks south of Page); fine new bungalow of 4 rooms, hardwood floors, furnace heat; frame garage; open Sunday afternoon from 2 to 5:30.

BUSH-BURNS and MAIn 4327.

BUNGALOW BARGAINS

6904 West Park; 1 block east of McCausland; 5 rooms, hot-air heat; garage; reduced to $5000.

1419 Hanley rd.; 6 rooms; $7000.

1943 Richland; 4 rooms; $4000.

1323 Midland; 4 rooms; $6300.

Can be bought on easy terms.

WENZLICK, 1010 Chestnut. GArfield 1427

ONE BEAUTIFUL HOME!

6714 Fyler; 5 rooms, tile bath, furnace; 3-car garage; lot 60x160; convenient to schools, churches, etc. "SEE US."

CHRISTIAN BRINKOP R. E. CO., 3621 S. Grand. LAclede 3040.

REAL BUY

Hi-Pointe, 6309 San Bonita; beautiful brick bungalow; green tile roof; extra large porch and living room; master bedroom, 2 large closets, tile bath, inlaid linoleum floors; Frigidaire icebox and porch and yard chairs; matt brick garage; price $15,800. Cabany 1051 or Hiland 2260.

HI-POINTE

6344 ALAMO

Bungalow; a real bargain; must sell.

WENZLICK, 1010 Chestnut. GArfield 1427

$100 BUYS HOME

Balance easy monthly payments. New 6-room brick bungalow at real bargain; whole price only $4400; has furnace, electric fixtures, tile bath; fine growing location. $155 buys it; you can't afford to miss this; worth $5500. You can't afford to miss this; worth $5500. Peter's Realty Co., 6 N. Garrison av. CHARTAN & CO., 722 Chestnut.

Cozy Bungalow

350 Tower Grove Drive, in beautiful Pasadena Park; 4-room tile roof, copper gutters, hardwood floors, decorated, screens, shades, electric fixtures. Lot 50x166; with all improvements made. Price $9000. easy terms.

CARTER REALTY CO.

SALES OFFICE

316 North Hills Drive

ARCO, 4222—BATH, 6 ROOMS; $4500; EASY TERMS. LACLEDE 4532.

AUDREY, 6334—4-room house; $2750. also garage; here is a snap; can make terms.

BEN ALTHEIMER & BRO. REALTY CO. Lenox, cheap. Call Hiland 8226.

BUNGALOW—New brick 5-room; bargain in Vinita Park. Inquire 6437 Green.

BUNGALOW—New; 5-room; tile bath, hardwood floors; built-in tub. No. 18 Circle Drive, Westpointe subdivision. 7800 Manchester. (c83)

BUNGALOWS For Sale—1039 and 1043 Boland Drive, 2 beautiful 2-story brick bungalows; 5 rooms down 2 rooms and bath up; hot water heat; cheap; $1000 cash down payment and $40 and interest per month. Call owner after 7 p. m., at 1 Laclede 5129.

BUNGALOW—$100 cash, balance rent money, buys new 4-room brick; $4750; hardwood floors, bath, furnace; near Hemley's New Market and Gibson rd. For inspection and particulars call CRAFE AGENCY, 219 Wainwright Bldg. Garfield 7987.

CANTON, 8022—5 rooms, modern; lot 50x155; no agents. Parkview 4523.

Beautiful New Suburban Home

7724 Clayton Road

Open today, very attractive granite block drive and double garage; lot 50x150; side; hot water heat; tile roof; offered at less than cost of construction; must be sold over and speak to representative on premises.

WENZLICK, 1010 Chestnut. GArfield 1427.

COTTAGE, 4429—5 room, brick; modern; terms. Norfolk.

DELMAR, 4025—7 rooms, modern; good speculation, $7500. 40-foot front; inquire Lindell 0379J.

DERBY, 4234—Brick cottage with 3 rooms, large front porch, hip roof, paved arbor, garage; large lot in rear yard. $5250 with $750 cash, balance like rent.

EDW. L. KUHS RLTY CO., Lindell 7800.

ETHEL, 4215—5-room frame, 2 blocks west Forest Park; 2 blocks south of Clayton road; 3-car garage, no down payment, easy monthly payments.

J. W. MACKFIELD, 5820 N. Grand. (c)

EVANS, 4234W—Cottage; 3 rooms and bath; first floor; one finished room in basement and coal bin; new furnace, hot water; marble floor in kitchen and bath room; inquire within or call, electric, double garage.

KRAFT, 1235—Brick, 4 rooms, sleeping porch, gas, electric, bath, lot 35x162; $4250.

LA SALLE, 4715—3 ROOMS, GAS, ELECTRIC; $1250.

8-ROOM BUNGALOW.

Taylor or Page cars; beautifully finished with hardwood floors, bath, hot-water heat; lot 50x200; double garage; ready to move into; only $9500.

ROBERT G. BLANKE R. E. CO. 711 Chestnut. Main 3646.

NICE BRICK BUNGALOWS 5342 and 5344 Robert Av. Five rooms each, hardwood floors, tile bath with built-in tubs, furnace, hot-water; fine living room; all modern built-in features; prices reasonable.

ANDERSON-STOCKE-BUERMANN Main 4365 808 Chestnut

Here's a Remarkable Buy 2150 Esther Av., a dandy 5-room bungalow, one year old, hardwood floors, tile bath, garage, near school and carline; owner must leave town; wants a quick sale; sacrifice at $5700, as it cost $8500 each will handle. Drive out Columbia to Sulphur, drive north one block and turn around corner to west.

WENZLICK, 1010 Chestnut. GArfield 1427

WELL-PLANNED—WELL-BUILT PRICE REDUCED

5412 Milentz; 4 large rooms and tile floor; 2 large bedrooms second floor; fireplace, metal weather strips, hardwood floors; paved street.

YECKEL, EARICKSON & CO., INC., 5001 Gravois.

$6500 to $8200

Drive out to Sulphur and Columbia, 1 block north, to the biggest buys in matched three and four-room matt brick bungalows in St. Louis; 4-room matt brick bungalow; hardwood floors, tile bath, furnace; made street; 115 blocks to every convenience; only $6500. $1000 cash. Also a beautiful matt brick bungalow of 5 rooms, tile bath, hardwood floors, built-in features, tiled bath, furnace, garage; made street; only $8200. $1000 cash. Also a beautiful matt brick bungalow of 6 rooms, 2 tile baths, hardwood floors, built-in features, garage; made street; a home. Comfort and beauty, school, stores, etc. Open Sunday 2-5 p. m.

WENZLICK, 1010 Chestnut. GAr. 1427.

LINDENWOOD BUNGALOW

6928 Marquette, the street of pretty homes; modern brick 5 large rooms and breakfast room on one floor; hardwood floors, tile bath, steam heat, fine hardwood screens, shades, large brick porch, fruit and coal bin, garage; price ... terms; if you want to live in Lindenwood in this neighborhood, open Sunday from 2 to 5 p. m. Mr. Karr, 6928 Marquette. Hiland 5197, or Garfield 0487.

CONRAD L. SCHOPP, 214 Calumet Bldg.

REALLY GOOD BUYS

LOOK! ACT QUICK!!

Only $250 down; the last one left; you'll never get an opportunity like this again; closing out our real estate department and we will sacrifice this beautiful 5-room bungalow; lindwood; beautiful and modern; the best word in construction and design; we have reduced the price to $6500; don't let this go by; come out and see this today or our representative will show you. Grand. Call Jefferson 9450 for information.

$350 CASH

6421 HOFFMAN AVENUE, 1 BLOCK NORTH OF ARSENAL ST. 4 ROOMS. TILE BATH. FURNACE. 3-INCH HARDWOOD FLOORS. COPPER SCREENS. COPPER SPOUTS. ASH PIT. EVERYTHING COMPLETE; EASY MONTHLY PAYMENTS; OPEN FOR INSPECTION NOW. FRANK H. TOREY REALTY CO. 5427 GRAVOIS AV. RIVERSIDE 4108.

SEE THESE BARGAINS

TWO SOLD, TWO LEFT

5442 Kansas and 5454 Finkman.

Beautiful 5-room; matt brick all around, select hardwood floors, tile bath, furnace, beautiful fixtures and finish, screens and shades, fruit cellar and coal bin below porch; best construction; near Cass and schools; street being made; 5900 S. Kingshighway. Open Sunday.

FRED W. GELAN REALTY CO., 5485 Gravois Av. Riverside 2405.

$500 CASH

West, 5342—4 rooms, sun porch; garage; make offer; street made.

F. J. A. SCHNEIDER, 5452 Gravois. Riverside 3240.

A Real Sacrifice at $10,500.00

4728 Bonita; 6 large rooms, tile bath, hardwood floors, metal weather stripped throughout; the roof in excellent condition; garage. HAU, 4048 Southwest. Victor 4013. (c)

SMALL CASH PAYMENT

Balance like rent; 6536 Joseph st. (2 blocks south of Page); fine new bungalow of 4 rooms, hardwood floors, furnace heat; frame garage; open Sunday afternoon from 2 to 5:30.

BUSH-BURNS and MAIn 4327.

BUNGALOW BARGAINS

6904 West Park; 1 block east of McCausland; 5 rooms, hot-air heat; garage; reduced to $5000.

1419 Hanley rd.; 6 rooms; $7000.

1943 Richland; 4 rooms; $4000.

1323 Midland; 4 rooms; $6300.

Can be bought on easy terms.

WENZLICK, 1010 Chestnut. GArfield 1427

ONE BEAUTIFUL HOME!

6714 Fyler; 5 rooms, tile bath, furnace; 3-car garage; lot 60x160; convenient to schools, churches, etc. "SEE US."

CHRISTIAN BRINKOP R. E. CO., 3621 S. Grand. LAclede 3040.

REAL BUY

Hi-Pointe, 6309 San Bonita; beautiful brick bungalow; green tile roof; extra large porch and living room; master bedroom, 2 large closets, tile bath, inlaid linoleum floors; Frigidaire icebox and porch and yard chairs; matt brick garage; price $15,800. Cabany 1051 or Hiland 2260.

HI-POINTE

6344 ALAMO

Bungalow; a real bargain; must sell.

WENZLICK, 1010 Chestnut. GArfield 1427

$100 BUYS HOME

Balance easy monthly payments. New 6-room brick bungalow at real bargain; whole price only $4400; has furnace, electric fixtures, tile bath; fine growing location. $155 buys it; you can't afford to miss this; worth $5500. You can't afford to miss this; worth $5500. Peter's Realty Co., 6 N. Garrison av. CHARTAN & CO., 722 Chestnut.

Cozy Bungalow

350 Tower Grove Drive, in beautiful Pasadena Park; 4-room tile roof, copper gutters, hardwood floors, decorated, screens, shades, electric fixtures. Lot 50x166; with all improvements made. Price $9000. easy terms.

CARTER REALTY CO.

SALES OFFICE

316 North Hills Drive

GREER, 2900—5-6 rooms; double; finances; baths; garages; rents $220. reasonable offer will be submitted.

WILLIAM WINSMATH, 2858 GRAND. Riverside 3240.

HOLLY, 42xx—5-5 singles; modern; garages; must sell. LaClede 8535.

HOWARD, 2733—Well built 2-family brick flat; 3-4 rooms, electric; inside toilet, laundry; garage; $4250; $1000 down.

PAUL J. JARZEMSKY, REALTOR, 1502 St. Louis. Tyler 0439. (c80)

JOHN, 4227—Single flat with bath and garage for 4 cars. Reduced to $8000.

KARL BRUESEKE REALTY CO., 3938 W. Florissant. Colfax 7780

KENNERLY, 4024—Single 3 and 3-bath, electric; large basement; marble sink, copper sinktops; owner downstairs.

KENNERLY, 3803-05—4-4, hot-air, furnace; street and alley made; must sell or close estate; leave city. LEE-SCHERMEN, GRand 8830.

KENNERLY, 3840-42—4-FAMILY; 3 AND 4 BATH; $4,500 INCOME; EASY TERMS.

CALL LINDELL 3107.

FOSKIN-GALBERT-SLATTERY.

KOSSUTH, 4223—5-room flat; gas, electric. Income $2400 a year; sacrifice; leaving city. LaClede 8535. Open Sunday.

LABADIE, 3916—Flat; 3-3; electric, gas, bath; $7800.

LABADIE, 3938—4-5; BATH; FURNACES; GARAGE; DANDY BUY. TERMS.

FOSKIN-GABBERT-SLATTERY.

McLAREN, 814—3 and 3 room brick flat; $3000; street made. Terms.

EDW. L. KUHS RLTY. CO., Colfax 3810.

MADISON, 2716—4-family 3 rooms; price $5000; $1000 cash.

ALETO, 2336 Sidney. Tyler 3682

MADISON, 2242—Income property; 3 flats, 3 rooms, bath; $4,500; $1,000 cash; terms.

Lotus, FOrest 6771J.

MARTIN, 3801-05—3-room single flat of 4 and 5 rooms; furnace, tile bath and sun porches; corner lot; flat is priced at $8250. Call Hiland 6823.

MONTGOMERY, 1811-13—Clean-cut investment property; 2 flats, 4 rooms, bath; $4,500; reasonable price. Main 5497. H. F. GROEDL, Realtor, 722 Chestnut.

MONTGOMERY, 1416—3-3; hot-water heat; will exchange for 4-5 or 4-5 west of Grand avenue, north; Mr. Jones.

STOCK-SCOTT RLTY. Colfax 8751.

NEWSTEAD, 3204 N.—4 and 7-room flat, bath, gas, electric; $7500; fine shape. KARL LUX, 7th av. Garfield 8342.

NINETEENTH, 4333—4-4; modern; $6500. LaClede 8535. Single, modern.

NORTH MARKET, 2353—4-family; 3 rooms; electric; $3600; $1000 cash.

ALETO, 2336 North Market. Tyler 3682

NORTH MARKET, 2353—4-family flat, 4 rooms each; rents $44 yearly; all rented. Will sell very cheap, wonderful investment. Grand 4350 or 6828. Scanlon.

PALM, 4—4-family brick

FLATS, APTMTS, FOR SALE

South

IOWA, 2120—Corner Juniata, single 5-5, modern, hot-air heat, electric, gas, toilet, bath, garage; close to churches. Koerner-Robinson Realty Co.

JEFFERSON 2115 J.S.—Modern 3-4 room flat. A Berry. (c)

JEFFERSON, 1518 SOUTH—Well built 4 and 5 room brick flat, with 2-room brick house in the rear; lot 50x110; this is a fine renting property at a low price for quick interest. Heffernan, 214 Wainwright Bldg.

3326-28A N JEFFERSON AV.

ANNUAL RENTS $1788; PRICE $13,500

Rooms; 4-family brick flat; 4 and 5 rooms, baths, electric, basement; garage; room for future.

JOS. E. BLAKE & BRO., 815 Chestnut.

KEOKUK, 3133—3 and 3 rooms, baths; excellent condition. Price $9250.

KESSEL REALTY CO., 3548 S. Grand.

LAFAYETTE, 2808 — Single flat, 4-5 rooms; bath; for quick sale, $5500.

LAFAYETTE, 2809 F. E., 1701 S. Broadway.

LAFAYETTE, 41xx—Four-family flat, 5 rooms and bath; hot-water heat; new for rent; $3135; 4-family flat, 6 and 7 rooms; all conveniences; car garage; owner says "Sell at once." Investigate.

JOHN S. BLAKE & BRO., 815 Chestnut.

LAFAYETTE, 4174—5-5 double, furnace, tile bath; garage; good income.

WATSON-O'ROURKE, REALTORS, 5471 Gravois.

LAFAYETTE, 3907-09—4-family flat; modern; by owner; save commission; open for inspection; make own terms. Riverside 4310.

LAFAYETTE, 3907-09—4-family flat; modern; by owner; save commission; open for inspection; make own terms. Riv-side 4310.

LAFAYETTE, 4252

LAFAYETTE, 3969-71—3-3 and sunroom, double 4 and 5 room flats; separate entrances; 2-car brick garage; corner lot.

J. HAMMER R. E. CO. LAclede 4313.

LAFAYETTE, 3142—5-9 ROOM APARTMENTS, SEPARATE ENTRANCES, HOT WATER HEAT; RENTS $1350. KEANE & FRANKE, 1008 Chestnut.

LEDGE TO SELL. KEANE & FRANKE, 1008 Chestnut.

LINDELL, 4036—Double 5-5, modern; 2-car garage. Post-Dispatch.

LOUISIANA, 2706—Single, 4-4, bath, furnace, 2-car garage. LAclede 6449.

LUCIANA, 23xx—5-7 rooms, bath, furnace, electric 2-car garage, 30x125. Call Mr. Gilbert, Garfield 0157.

LUCIANA, 2320—Single, 3-3 rooms, bath, garage; hardwood floors; $4500.

LUCIANA, 2322—2-family 3 and 3 room flat, bath, furnace; easy terms. Garfield 0157.

LUCIANA, 2323—Single, 3-3 rooms, bath, garage; hardwood floors; $4500.

LUCIANA, 2325—Single 4-4; baths, HOSER, 1807 Gravois.

LUCIANA, 2326—Single, 3-3 rooms, bath, garage; hardwood floors; $4500.

LUCIANA, 2328—Single, 3-3 rooms, bath, garage; hardwood floors; $4500.

LUCIANA, 2330—Single, 3-3 rooms, bath, garage; hardwood floors; $4500.

LUCIANA, 2332—Single, 3-3 rooms, bath, garage; hardwood floors; $4500.

LUCIANA,

BUSINESS PROPERTY FOR SALE — Central

A Good Investment and Speculation
Northeast Corner Third and Market Streets

RENT:

Three-story, heavily constructed building. First-class condition; new roof, pointed, painted and decorated throughout. In new River Parkway Plan. Two stores and 20 rooms, second and third floors.

Corner store and 20 rooms, second and third floors (one tenant) $150.00
Store adjoining, leased to St. Louis Products Co. 50.00
Per month 200.00
ANNUAL RENT $2400.00

First Deed of Trust, $10,000—due February, 1929.

EXPENSE:

INTEREST, First Deed Trust	$600.00	ANNUAL INCOME	$2400.00
TAXES, 1926	204.60	EXPENSE	988.65
INSURANCE	83.90	NET ANNUAL RENT	$1411.35
	$888.65		

Low Price and Terms

WALTER M. STINDE, Realtor
818 Chestnut St. GArfield 3165

MISSISSIPPI VALLEY TRUST CO

DOWNTOWN
Medium Price Retail Location

The man who owns this building is in need of larger quarters and wants to acquire a larger building at once. He has made an attractive price because he wants quick sale. No trades considered, but will make terms like rent.

717-19 Lucas avenue, 50x105; 7 story and dry basement; new fast electric safety type elevator, 6x11; sprinkled; new heating plant. Spent $31,000 3 years ago putting building in A-1 shape. Brick and mill type building.

For a commercial investment with speculative possibilities this is very choice. Street just being widened. See us for price and terms.

Mississippi Valley Trust Company, Agent,
MAIN 3640 4TH AND PINE

RESIDENCES FOR SALE — West

MAPLE, 5590—To a quick buyer, 9-room house; good condition; price $2900. (c)

MARYLAND, 4248—12-room residence; beautifully decorated; steam heat; garage; large lot; bargain; terms owner.

MARYLAND, 4376 — 7 rooms, sleeping porch; 2-car garage; lot 40x213; half block from Cathedral. Joseph McNiece. (c)

MARYLAND, 7274—New residence just about completed; 6 rooms, bath, strictly modern. Tyler 0158. RATERMAN BLDG. AND CONTRACTING CO. 1943 St. Louis. (c99)

MINERVA, 6730—House, 3 blocks West Wagner Electric, Schofield pl.

MINERVA, 3956—Residence; brick; 8 rooms, reception hall, furnace, garage, shade, asphalt street, brick alley; cement walks; paving in; (c)

NEWBERRY TERRACE, 4014—8 rooms, modern brick residence, furnace, garage; $7250; owner. (c99)

4559 NEWBERRY TERRACE.

Two-story 6-room brick residence; bath, furnace, basement; easily converted into flats; garage; price $6800; terms; lot 55x105. JOHN S. BLAKE & BRO., 815 Chestnut.

4351 NEWBERRY TERRACE.

Price $8500; terms; must be sold; lot 50x165; 2-story 8-room brick residence; in excellent condition; beautifully decorated; bath; furnace; marble sink; 2-car brick garage; owner leaving city.
JOHN S. BLAKE & BRO., 815 Chestnut.

OAKLAND, 6656—Opposite Forest Park; 7-room residence. Parkview 2148J.

OAKLAND, 6494—8-room brick, modern; overlooking Forest Park; two car garage; clean neighborhood; low price; terms. DIESTELHORST, Forest 0294.

1205 OAKLEY PL.,
N. W. CORNER PLYMOUTH & OAKLEY

9 rooms, sun parlor, sleeping porch, hot water heat, hardwood floors, tile bath.
SPECIAL LOW PRICE FOR QUICK SALE.
MORRIS AACH R. ESTATE, INC., 836 Chestnut

PAGE, 3854—8-room brick residence, A1 condition; garage; terms; owner. (c)

5933 PERSHING — 6 rooms, near Forest Park, in St. Roch's parish; convenient to car and bus lines. Priced to sell; terms. CAbany 6559M.

RIDGE, 5077—7-room house, give away price. See this today.
SCHROEDER-WATSON RLTY CO.,
GArfield 2050 815A Chestnut

5850 ROMAINE PLACE

9 rooms, bath, hot-water heat, tiel roof; 2-car garage.
O. J. McCAWLEY R. CO. MAin 2813.

ALTA DENA HOME

7470 STRATFORD—NEW

3 BLOCKS SOUTH OF DELMAR.

Beautiful new residence being completed of 6 large rooms, hot-water heat; double glass throughout; will sell to suit you. Mr. Young at house Sunday.
F. J. CORSWELL R. E. CO., 111 N. 7th

PEASODY, 6014—8 rooms; offer wanted; owner leaving. MAin 4844. (c35x)

6157 WAGNER AV.

Nine-room house; lot 60x162; excellent corner; good terms. (c)

6220 WAGNER AV.

Five-room house, partly finished second floor; could be turned into flat; good terms. (c)

WASHINGTON BL. BARGAIN.

West of Kingshighway; a beautiful 12-room residence, hardwood floors and finish. Marble bath and shower; 3-car garage, front drive; lot 60x145; an attractive, modern home; must be seen to get; admission by card only.
J. J. WILLMANN, Realtor,
119 N. 7th st. MAin 1587.

5122 WASHINGTON

Modern home bargain; 10 rooms, 2 baths; 3-car garage; of course, it is modern beautiful. Let us show you.
CHARLES P. HEATH CO. GArfield 3165.

WASHINGTON, 7002—Nine rooms, sunroom; modern; small down payment. Or take clear vacant, suitable for apartment.
POMEROY-BERG R. E. CO. FOrest 7067.

38 WASHINGTON TERRACE

Just listed this fine home in exclusive location; 12 rooms, four baths; garage for three cars. Lot 100x185. Price reasonable. Owner wants immediate sale.

CORNET & ZEIBIG
719 Chestnut St.

No. 38 WASHINGTON TERRACE

New listing; very desirable location; 11 rooms, 5 baths; modern in every respect; three-car garage; lot 100x185; very low price.
CORNET & ZEIBIG, MAin 4500.

WATERMAN, 5041—Beautiful home, 7 rooms, breakfast room and inclosed sleeping porch, hardwood floors, bath and 2 toilets, water heat, tiled kitchen and pantry, 2-car garage, brick; sacrifice at $16,300
JOHN W. ABBOTT, Realtor, 700 Chestnut.

WESTMINSTER, 3807—10-room house, completely remired; decorated; reasonable; terms. Parkview 2294J.
E. N. Davis, 1125 Chestnut. Central 1068.

WESTMINSTER PL., 42xx—Lovely 13-room residence; good condition; decorated; vacant Aug. 1; must sell this week; $10000 cash. 4232 Olive st.

6151 WESTMINSTER

Modern home, containing 7 rooms on the first and second floors; tile bath, 2 finished rooms third floor; hot-water heat, double garage; price $13,500; owner will show you through.
HEMMELMANN-SPACKLER R. E. CO.,
7th and Chestnut. MAin 1224.

7628 Westmoreland

Just listed, dandy 9-room home, 2 baths; for price and further particulars see us.
ALBERT T. TERRY & CO., 823 Chestnut.

4468 WEST PINE

Excellent residence; in path of progress; at 6% yield; 10 rooms, hot-water heat, oil burner, sleeping porches and other conveniences; low price.
A. F. GRODEL, Realtor, 722 Chestnut.

NEW WYDOWN FOREST, $19,500
420 EDGEWOOD DRIVE.

Beautiful 7 rooms, large tile bath, being completed; colonial design; well built; look today; terms.
CHAUNCEY P. HEATH CO. GArfield 3165

HOME INVESTMENT SPECIALTY
4414 McPherson; 11-room house, fronting McPherson; 45 feet and lot fronting 65 feet on Pershing; on which 12 efficiency apartments can be built. Plan at office. E. H. BENOIST, 1006 Title Guaranty Bldg. (c99)

A REAL BARGAIN

4377 McPherson; well built home of 10 rooms, 3 baths, hot-water heat, instantaneous hot-water heater, hardwood floors throughout, double brick garage; 50-foot lot; price $15,000. Phone for appointment to inspect.
BUSH-BURNE, MAin 4527. (c83)

RESIDENCES FOR SALE — West

FOR SALE.
4235 LINDELL

9 rooms, 2 baths; 2-car garage; wonderful location and house is in best condition. For price, see
J. M. LEVI & CO., 109 N. 7th. MAin 2968

HANDSOME RESIDENCE SACRIFICED.
51xx MAPLE; 9 ROOMS, STEAM HEAT.
HANDSOME LOT 50x150. 3-car garage.
FINE BLOCK, $10,000. BELLIS, GARFIELD 0378.

MAKE OFFER.

7 nice, clean rooms; fine condition; hardwood floors, furnace heat, double garage. 1365 Mooreland.

NEW MORELANDS HOME.

7415 Somerset; facing Hampton Park; 4 bedrooms, sleeping porch, second floor; studio living room, maid's room first floor; 80-foot lot; priced to sell quickly. (c)

SEE THIS ONE TODAY

5074 Maple; a beautiful nine-room residence, modern; good brick garage; very reasonable terms. Murphy-Favre Bldg., Room 408. 722 Chestnut st. CEntral 8500.

ST. MARK'S PARISH.
5077 MINERVA.

Beautiful 8-room residence; furnace heat; garage; will make terms to suit purchaser.
FEINBERG & JONES, REALTORS,
FOrest 5762. 2909 N. Union.

WEST END HOME BARGAIN.
$6000—3485 BELT AV.—$6000

Terms. 2-story 7-room brick residence; all conveniences; fine condition; vacant; open today. This is a snap.
JOHN S. BLAKE & BRO., 815 Chestnut.

FINANCIAL DIFFICULTY

Attractive 8-room residence; fine neighborhood location; immediate reply. Must sell. Box N-67. Post-Dispatch.

HI POINTE HOME BARGAIN.

912 Belt av.; must sell; 9 rooms, very modern; asking for fair offer, quick sale.
CHAUNCEY P. HEATH CO. GArfield 3165

17-ROOM FURNISHED RESIDENCE.

30xx Delmar; strictly modern; steam heat; garages; baths; 8 sinks; fully rented. Income $250 price $13,750; terms.
OWNER, LINDELL 9179.

6 ROOMS, TILE BATH, HARDWOOD FLOORS.

4244 Evans av., newly papered and painted; in wonderful condition; $450 cash; only month's keys at 4222W Evans. SAM RICE, Jefferson 2282.

NEW RESIDENCE.

501 Donne (one block west of North and South road of Delmar); 2-story brick residence; 7 large, light rooms, tile bath, hardwood floors, hot-water heat; situated very high; corner lot and lots of yard room; very easy terms.
WM. ARBUCKLE R. CO., 806 Chestnut.

NEW 6-ROOM HOME, $2500.
Cash and Monthly Payments Will Buy
7235 NORTHMOOR DRIVE.

This artistic home contains 6 beautiful rooms, tile bath, hardwood floors, hot-water heat, built-in fireplace, beautiful electric fixtures, etc.; 40x100; brick garage and side drive; ready to move into.
ALFRED G. BLANKE R. E. CO.,
MAin 3046. 711 Chestnut.

HOME HUNTERS, LOOK!

5554 Maple Av., 8 rooms and large sleeping porch, bath, furnace, well-kept, easy terms. Hauschulte R. E. Co., 2407 N. Broadway.

WEST END BARGAIN

5143 Maple; splendid 9-room residence; bath, hot-water heat, cork floors; owner moving to city; will make easy terms.
HAASE REALTY CO., 921 Chestnut.

9-ROOM DWELLING

5086 Minerva—Bath, furnace; lot 30x148 feet; terms.
JOHN S. BLAKE & BRO., 818 Chestnut.

Beautiful Home For Sale

7106 Maryland, 10 rooms, strictly modern; 3 baths, hot-water heat; 2-car garage; 50x148; 100x200; get card of admission to inspect.
BEN ALTHEIMER & BRO. REALTY CO.

HOME BUY

5617 Minerva; 7 rooms, bath, furnace; good buy at $6500.
HAUSCHULTE R. E. CO., 2407 N. Broadway

"IDEAL HOME"

5157 Enright; 9 large rooms and numerous large closets; hot-water heat, hardwood floors and finish; excellent fixtures and condition; $12,000. Card
HENRY HIEMENZ R. CO., 614 Chestnut

ONLY $8750—SEE THIS

Lovely 5-room residence; tile bath, hot-water heat, hardwood finish; owner there.
EUGENE J. ALTHEIMER, WILLIAMS & CALMER, INC., 817 Chestnut st.

BARGAIN

838 Moorlands drive, south of Wydown and ward; new residence; 8 rooms, 2 baths and sleeping porch and all modern conveniences.
BUSINESS L. E. CO. MAIN 0444.

HOME JUST COMPLETED

7360 MARYLAND (ON THE HILL).

Anybody looking for a real attractive home should inspect this 8-room home, 2 baths and shower; tile walls in kitchen and Carrara glass in bathroom.

Bargain in Hillcrest

No. 5 Dartford; fine home of 6 rooms, sunroom and breakfast room; 3 bedrooms, tile bath and shower on second floor; hardwood floors, hot-water heat; side drive; 2-car garage; lot 50x160.
CHARLES P. HEATH CO. GArfield 3165

BUTTS REALTY COMPANY
REALTORS, 726 CHESTNUT.
WEST END HOMES.

7088 Maryland; 9 rooms, 2 baths.	
7134 Maryland; 8 rooms, 2 baths.	
7220 Maryland; 8 rooms, 2-car garage.	
7050 Westmoreland; 7 rooms, very good.	
7327 Westmoreland; 9 rooms, 2 baths.	
6335 Pershing; 9 rooms, 2 baths.	
6655 Waterman; 9 rooms, 2 baths.	
7116 Kingsbury; 8 rooms; very good.	
31 Westmoreland; 9 rooms, 2 baths.	
150 Linden; 8 rooms, Clayton.	
5034 Raymond; 12 rooms, 2 baths.	
6211 McPherson; 11 rooms, 2 baths.	
7057 Kingsbury; 10 rooms, 3 baths.	
510 Midvale, University Hills; 7 rooms.	
5855 Pershing; 6 rooms, garage.	

Beautiful New Homes Among the Oaks

7013-23-37 Forsythe, just west of Big Bend bl.; exceptionally well-built house of 6 rooms, tiled bath, hot-water heat, spacious lot, 50x165; spotted with beautiful oaks.
MORSEI-PRANGE & CO.,
Office 7023 Forsythe 3119 N. Grand bl.

NEW HOME

7448 University Drive; two blocks east of Hanley Road and one block south of Pershing avenue; reception hall and guest closet; living room, dining room, breakfast room with fireplace; sunroom on first floor; 3 large bed rooms, bath, hot-water heat, second floor; bed, water heat. Crafted Mission oak finish; laundry tube. 2-car garage. For inspection call Parkview 1187. Frank Wehde.

HI-POINT RESIDENCE

6353 San Bonita; 2-story brick residence with 7 rooms, sunroom and screened porch; very attractive; owner will sacrifice for quick sale; price so offered.
DARST-KEMPLAND R. E. CO.,
7368 Clayton rd. Hiland 1619. (c)

INVESTMENT PROPERTY — INVESTMENT PROPERTY

INVESTMENT FOR SALE

We are offering one of the finest apartment houses in St. Louis.

Completely occupied under leases and paying large returns on $460,000.00.

Your investment required will earn you over

13½% Net

One of the best opportunities for a substantial and profitable investment in the city.

The building is modern and fireproof and is located in the best location.

HOLBROOK-BLACKWELDER
REAL ESTATE TRUST CO.
1010 Olive St. MAin 5055-5056.

RESIDENCES FOR SALE — West

INCOME $250 PER MONTH

BESIDES OWNER'S LIVING QUARTERS.

Modern home, 12 rooms, 3 baths, arranged to rent as efficiency; hot-water heat, oil burner, will sell furnished or unfurnished, large lot and garage. See 4346 Washington.
EUGENE J. ALTHEIMER, WILLIAMS & CALMER, INC., 817 Chestnut st.

7339 NORTH MOOR DRIVE!

1 block south of Forsythe bl; lot 60x150; new; different; very attractive; you'd like it; 5 rooms; large living room, sleeping porch, hot-water heat; hardwood floors; 2-car garage attached. See today. Owner occupies. Right price and mill type building.
JOHN S. BLAKE & BRO., 815 Chestnut.

$1000.00 CASH

Blackstone and Page
(1245 Blackstone)

7-room brick residence; bath, furnace; in good condition; can be made into flats. Terms.

A bargain at $8000.
JOSEPH DARST REALTY CO.
Garfield 6336. 100 N. 8th st.

FOR SALE OR RENT

5734 DeGiverville, 5734; modern up-to-date 8-room brick residence; steam heat with or without furniture; 1 block from Forest Park; leaving city; reasonable price and terms to suit. CAbany 6361.

BIG VALUE FOR CASH
SEE 7011 WASHINGTON
Beautiful West End Location

Eight lovely rooms, sun parlor on second floor; screened porch on first floor; hardwood floors and finish, 2 tile baths, with modern shower, hot-water heat, oil burner; 2-car garage; lot 65x260, with trees, shrubs and flowers. Don't miss this bargain. Admission by card.
EUGENE J. ALTHEIMER, WILLIAMS & CALMER, INC., 817 Chestnut st.

Real Home: Country Club Place

Seven rooms, bath, hot-water heat, hardwood floors; garage; sun parlor; on one-half block west of Hanley rd.
D. McCAWLEY R. CO. MAin 2813.

GFB HOMES

PRICED FROM $15,000
UP TO
$50,000

615 W. Polo Drive; 8 rooms, breakfast room, 2 baths, oil burner, garage; wonderful rock home.

6335 Westminster; 10 rooms, 3 baths, solarium, sleeping porch; modern garage; large lot.

58xx Waterman; 10 rooms, 3 baths, sun parlor, sleeping porch, oil burner; garage, 3 cars; lot 68x140; wonderful value.

60xx Waterman; 10 rooms, 3 baths; large lot; oil burners, Kelvinator; walls canvased; garage.

6955 Waterman; 10 rooms, 3 baths; lot 100x140; a high-grade home.

6932 Kingsbury; 9 rooms, 2 baths, hot-water heat; oil burner; lot 100x140.

6249 Pershing; 10 rooms, 2 baths; very desirable.

6959 Pershing; 8 rooms, breakfast room, sleeping porch, 2 baths. Open today, 2 to 5.

6912 Washington; 8 rooms, breakfast room, sun parlor, garage; modern; exceptional value.

7261 Kingsbury; 6 rooms, hot-water heat, hardwood floors; lot 60x140.

6062 Kingsbury; 7 rooms, hot-water heat; price reduced.

6033 Westminster; 8 rooms, 2 baths, hot-water heat, hardwood floors; one-car garage.

6944 Pershing; 6 rooms, breakfast room, hot-water heat; $19,000.

4720 Lewis pl.; 5 rooms, sunroom, tile bath; lot 35x135; very reasonable.

4903 Northland; 8 rooms, bath, hot-water heat; 2-car garage; fine home.

5149 Cabanne; 9 rooms, hot-water heat; fine condition; garage.

5153 Cabanne; 10 rooms, 2 baths, hot-water heat, hardwood floors; want offer.

You will find us ready to help you solve your home problem. Let us show you some exceptional values in quality homes. Just phone,

GEO. F. BERGFELD
COMPANY, INC.
REALTORS, 610 CHESTNUT
MAin 1778
"Fine Home Specialists Since 1898"

BUSINESS PROPERTY FOR SALE — Central

BUSINESS PROPERTY — On Manchester rd., 18 miles from city. Write G. Herzog, 6223 Michigan, St. Louis. (1)

FACTORY BUILDING—1100 sq. ft., power. TY. 1677. (c99)

STORES—2; 14 flats; always rented; trade for double flat, south. NAERT, Riverside 2814. (c)

STORE—With 4 rooms above; garage; brick building; hot-water heat; will consider business or vacant lot in trade. (c)
COMMUNITY R. E. CO.,
925 Title Guaranty Bldg. (c)

STORE BUILDING—For bakeries, groceries, bakeries, lunch stands, oil stations; established and well paying market to buy; sell or offer.
JOHN H. GUNDLACH, Realtors,
3126 Gravois ave.

DRUGGIST, ATTENTION.

Building and drug store, established business of 15 years; good location; present owner retiring. Box N-260, P.-D.

SO. GRAND BUSINESS PROPERTY.

Store building and adjoining 55 feet, suitable for confectionery, lunch or any business; excellent opportunity; a bargain.
HOLLY HILLS RLTY. CO.
6300 S. GRAND. RIVERSIDE 4406. (c)

S. GRAND BUSINESS CORNER.

Suitable for filling station, stores or apartment; buy now, save money. Grand avenue property rapidly advancing.
HOLLY HILLS RLTY. CO.
6300 S. GRAND. RIVERSIDE 4406. (c)

MANUFACTURING PLANT

FOR SALE

Two-story brick building and basement, with elevator; 117,000 square feet floor space; lot 120x194 feet. Located at south end of Eighteenth street, fronting on Ninth, Dock and Eleventh streets; desirable location. Apply 1913 N. Broadway. (c99x)

Central

CHOUTEAU, 907—2-story brick building; suitable for garage or light manufacturing; 12,000 square feet.
JULIUS HALLER R. E. CO., 807 Chestnut.

EASTON, 3300—Easton and Page; wonderful corner, location; sacrifice. See owner at 3521 Page. (c)

FRANKLIN, 621-623—New widening district; bargain. Lee, 4155. Post-Dispatch.

MARKET, 19xx—28-room hotel, 3-year lease; doing good business; bargain, $3200. Box N-62, Post-Dispatch. (c62)

COMMERCIAL BUILDING
111 SOUTH SECOND

Four-story building, having about 20,000 square feet, with electric elevator; alley on two sides; rent only $250 month for entire building; possession can be had Aug. 15; will sell at bargain price and make terms to suit.
GOLDMAN REALTY CO., 709 Pine.

SIXTH AND GRAHAM—2-story tenement; income $2400. Delmar 4065.

1433-35-37 N. 10TH STREET.

Store, flat on second floor and 5 families of 3, 3, 3, 4 and 3 rooms; gas, electric, water; priced right; get full particulars from owner.

MAURER-GHIO-BEFFA REALTY CO.,
3540 Olive st. Jefferson 8800

THIRTEENTH AND MORGAN—Lot 47x145; facing on 2 streets; a sure future; mass of widening an ideal location.
Weinberg & Weinberg Realty Co.

LOOK AT 1015 LUCAS.

Three-story building, suitable for light manufacturing, 28x105; low price.
KORTE, 110 N. 8th. MAin 4556-30

3314-16 WASHINGTON

Store and 12-room house; lot 35x124 rents $2160 year; price $23,500.
BEN ALTHEIMER & BRO. REALTY CO.

BUSINESS PROPERTY FOR SALE — Central

FACTORY OR WAREHOUSE

S. E. COR. 22D AND DIVISION.

Splendid 2-story brick building, 83'9"x 90', with offices, large stables and storage lot; lot 89'2" on 22d and 350'10" on Division; ideal for box, furniture or junk business.
ALBERT G. BLANKE R. E. CO.,
711 Chestnut. MAin 3046.

North

FIFTEENTH, 2005 N.—Store and flat above, will trade for double flat.
WATSON-O'ROURKE, REALTORS.
Riverside 4810. 5471 Gravois.

FOURTEENTH, 3300 N.—Large first; northeast corner 20th and Branch; will trade for flat. 604 Olive. BALDWIN, GArfield 7494.

LEE, 4160—Store and flat above also lot. Colfax 2912.

LOT—Fine factory site; unrestricted; corner Dodier, University and Purcell sts.; 150x231. HOFFELDER R. & B. CO. (c)

NINETEENTH, 43xx N.—Store, 5 rooms; trade, sell. LaClede 8535. Open Sunday.

FILLING STATION SITE

Great future; Burns & Princeton Pennsylvania Park; only $8000; act quick.
WACHTER.
2011 S. Broadway. Hiimbolt 3073.

UNDERTAKERS, ATTENTION!

4212 St. Louis; funeral chapel first floor; 5 rooms second floor; hot-water heat; garage, 6 cars; well established business. For card of admission and price, see HILMER, DUTTON & KEHLENBRINCK, 2712 N. 14th. (c)

Northwest

BUSINESS CORNER—3 stores, 2 flats; $18,500 Northwest corner Arlington-Wabada ave. Always rented. Kroger 10-year lease. Terms. Fine building. Solid neighborhood.
EASTON-TAYLOR TRUST CO. DEL. 0777.

STORE BUILDING—For sale or rent, and lot 5361 N. Euclid.

FINE BUSINESS LOCATION.

2914 Marcus, 7-room house, or part, balance vacant; 4-car garage; lot 50x165. Mr. Stock (c)
STOCK-SCOTT REALTY CO. COlfax 8751.

BUSINESS BARGAIN

5346 Oriole; finest location for bakery in North St. Louis; brick store and living rooms; opposite schools; lot 50x138. For particulars see
E. C. VOSS REALTY CO., FOrest 4310.

South

BROADWAY, 2019 S.—Store and flats; will increase in value; well built; terms.
Weinberg & Weinberg Realty Co.

BROADWAY, 3950-52-54 So.—3 Stores and 3 flats; rent $128, $11,000. Real bargain. LaClede 4532. (c)

CASTLEMAN, 4468-70-72—3 stores; fine location; price right.
SCHROEDER-WATSON REALTY CO.,
815A Chestnut. Garfield 2050.

CORNER STORE—With living room, 6 rooms upstairs; modern; repair shop in rear, with ground for 2 4-family flats. Bargain. Leaving city. 5401 Tennessee. Riverside 6137J. (c)

GARAGE, FILLING STATION, BATTERY SERVICE — At intersection of Gravois and near Meramec; sound west corner; leaving city; will sacrifice. Call Mr. Dunn, Riverside 5301. (c)

GRAVOIS, 2131—Store and rooms, garage; lot 33x125. Here's a real bargain. Sell for $7000. LEE-SCHERMEN, GRand 8830.

JEFFERSON, 16xx S. — Confectionery, with 4 rooms and bath; a bargain; owner leaving city.
THEOBALD & ZOELLER.

LAFAYETTE, 1806—Store and 7-room flat; used for office building; wonderful location; offers wanted. Hoeck, 4108 Arsenal.

MERAMEC, 3301—2 stores and flat, garage, good for picture show or bank. 3101 Winnebago, near Meramec; particularly modern flat. See today, make offer. Key at 3304 A Hamilton.
Regesi-Weber, 3539 S. Grand. LAc. 9544

MIAMI AND RUSSELL PL. — Modern building, including fixtures; meats, stock, fixtures, etc.; good location.
THEOBALD & ZOELLER.

MISSOURI, 3306—Large corner store; rent reasonable. Riff-raff, don't bother.

PARK AND OHIO—Northwest corner; store and 3 flats; bargain.
MILLER-BAUMAN REALTY CO.

RESIDENCE—Compton near Russell; 12 rooms, oil burner, hardwood floors; 54 feet frontage; fine location for doctor, dentist, beauty parlor, etc.; price reduced. Box D-47, Post-Dispatch.

TORRED-VALLAT—Northwest corner Arsenal and Ohio; 2 stores and 2 flats; rooms and bath, furnace; 2-car garage; price $16,000; income and rents, $215.
STRODTMAN & STRODTMAN R. E. CO., 3907 N. Broadway.

TENTH, 1501-3 S.—Will sell reasonable. FRonest 3147. 2011 Hartford. (c99)

TWELFTH, 1842 S.—Good location; easily made into stores; make offer; easy terms. owner, 1901 Lafayette. (99)

VIRGINIA, 4708—Good 5-room, large store and flat; 6 rooms; double brick garage; bargain; $7 down, sale $7500 down. (c99)

WISCONSIN, 2643—Corner store, store across from school; also 3-5 room flat; bath; double garage. LaClede 6649.

REVENUE PRODUCING PROPERTY.

Corner Mississippi and Geyer; row 3-5, 5-room flats, store and vacant lot; a money maker.
WM. E. WRISBERG, 3204 S. GRAND.

BUSINESS CORNER

Wyoming st. and Spring av., southeast corner; a splendid building containing 4 stores and 2 flats of 5 rooms and sunroom; garages and wagon shed; owner will sell business if so desired.
ROETTGER-MASEK REALTY CO.,
Garfield 1100 4th st.

SHOP AND FLAT

4111 CHIPPEWA AT GRAVOIS

Just the place for auto repair, paint shop or light factory work; reasonable.
JULIUS FEYDT JR. REALTY CO.,
LaClede 3841. 3600 S. Grand.

Southwest

IVANHOE, 3019—Large store and flat, garage. Price $8500.
SOUTHWEST REALTY CO.
2309 S. Kingshighway. Grand 1321. (c)

KINGSHIGHWAY, 5000 South—New building, store and flat; good location; priced to sell. Matthews, 4523 South Kingshighway.

MANCHESTER, 5237—83x210; 4 houses; $3100. Sutherland. Riverside 4696W. (c)

STORE BUILDING BARGAIN

Six stores in well-established neighborhood; rented; splendid investment.
SCHMOLZ, 721 Chestnut. GArfield 8941.

West

DELMAR, 4804-06—Lot, 49x115; income $2100; should double. HEDges 0849.

EASTON, 4403—Store and 7-room flat; hot-air heat; rents $1260; price $8800.
Weinberg & Weinberg Realty Co.

MINERVA, 6118—2 stores, with flat above; rent for $74; sell for $6500; terms. GETTIS, 4996 Lotus. Forest 6771J.

2015 OLIVE, STREET RD.

Only $11,000; store with 4 rooms; lath and plaster in rear; 40-foot lot; large side drive; big bargain. Book of leads.
CHAUNCEY P. HEATH CO. GArfield 3165

ROOMING HOUSE LOCATION—At last we can give you the very best first and second floors of 13 rooms and two baths; 4214 and 4213A Olive st.; rent $95 for both floors. Inquire 5423 Kensington.
KEANE & FRANKE, 1008 Chestnut.

AT A SACRIFICE

Cleveland, near Grand; 9-room residence; hardwood floors; first and second floors must be sold immediately.
WM. E. WRISBERG, 3204 S. GRAND.

CORNER HUMPHREY AND ARKANSAS

A good 9-room residence with tile bath, hardwood floors, hot water heat; in St. Louis parish. Genuine bargain; terms.
WM. E. WRISBERG, 3204 S. GRAND.

2855-57 EASTON AV.

Garage, two 3-room flats; lot 50x170; price $11,000.
4300 N. 19th st.; store and 5-room flat; terms.
GUERIN-HAAKE P. CO. FOREST 2284. (c80)

WILL SELL THIS BUSINESS PROPERTY FOR $10,000.

Large corner store, 2 modern flats, 5-room brick cottage rear; rents $133. Fine South Side neighborhood. Will give $7000 first deed of trust. Action wanted.
EASTON-TAYLOR TRUST CO. DEL. 0777.

LOTS FOR SALE—VACANT — South

LOT—Corner; ½ acre; $750; $100 cash, $15 per month. Box R-388, Post-Dis.

LOTS—2; for sale or trade. Riverside 3743W. (c)

LOTS—Several, in fastest growing subdivision in South St. Louis; good store corners. Box N-24, Post-Dispatch.

LOTS—4; $1000 per lot; $100 cash, $10 per month. Address SKEFFINGTON REALTY CO., Savanah, Ga., or phone Lindell 3539W.

LOTS—HAVE 131 FRONT FEET FOR SALE; WILL SELL ALL FOR QUICK SALE AT $75 FOOT; STREET AND ALLEY PAVED. LEE-SCHERMEN, GR. 8830.

$10 CASH AND $5 PER MONTH.

Lot 25, south side Sherry av.; 150 feet west of Kingshighway N. W.
KOTSREAS, 722 Chestnut. MAin 3195

Central

PINE-PLAZA DISTRICT

Adjoining corner 11th street, lot 25x109 big future; you can make some money. Full particulars see
CHAS. GUNDLACH Florissant & Alice av.

North

BESSIE, 44xx—Lot; 30 ft., only...$1000
Kingshighway, N. E., 30 ft. 1500
Lucille av., 30 ft. 800
Colfax 0266R Sunday, or see
BREMNER B. E. CO., Wainwright Bldg.

LOTS—No cash down; choice of 2 lots; 25 feet, Coleman near North Market; 50 feet, Caroline, in 2900 block. Owner, Forest 6196J. (c20)

N. W. COR. JEFFERSON AND ST. LOUIS —Lot, 80 feet on Jefferson, next to corner; good store site. Call owner after 7 p. m., at Lasalle 5129.

BARGAIN FACTORY SITE

Southeast corner Garrison and Magazine; lot 87x108.
W. HAHN, 721 Chestnut. Garfield 8941.

Northwest

LOT—Garesche and Mimika; 38x125 ft., make offer.
DETERING, 3627 Gravois. FRospect 1833.

LOTS—We have 400 feet of desirable vacant for 2 or 4 family flats; $800 west. CHAMBERLAIN-OWINGS R. E. Co. Branch Office, Goodfellow and Terry. FArview 7052. (c62)

LOT—West Florissant at North Point; size 70x125; all improvements; street paved, sidewalks, water, sewers, gas and electric; a real lot. See it and make an offer.
Miller-Scheer R. & B. Co. LaSalle 2933.

LACILLE, 6023—Lot 25x150; fine location; near schools, church; $250; will assist buyer to build. Robin. Colfax 4661J. (c)

NATURAL BRIDGE, 5513—Flat or store building, 25x125. Ghand 4084W.

PENROSE, 48xx—Lot, well located; 45x126. Riverside 0787W.

"BEST NORTHWEST." "Belle Mead," big lots, great industrial district; "best buy"; terms; bargains; other lots. Colfax 2284. CRUTCHER, 5535 Robin. (c)

N. E. COR. BESSIE AND EUCLID.
LOT, 50x100; sacrifice. LaClede 3841.

CHOICE BUILDING LOTS.

4600 block Anderson; lots 33x110 each; street, alley made; near St. Philomena's School and Church; 1 block to bus and car line; prices are right; terms.
KORTE, 110 N. 8th. MAin 4258-59.

BARGAIN IN LOTS

5108 St. Louis av., 33x85; unrestricted. 1813 N. 9th st.; 82x70; unrestricted; will lease.
Cora and Farlin; 169x136; price $50 per foot.
Durant near Lillian; 30x107; unrestricted; bargain.
Shreve and Calvin; 72x120; unrestricted. 5330 Emerson av. 30x127; pick up.
GIBBS-SHAAK R. CO.,
2814 N. KINGSHIGHWAY. (c62)

South

BOULEVARD LOT—Kingshighway S. W. cor. west of Morganford; near Holly Hall; very reasonable. A. L. Kanzler, Grand 1382-W.

BULLION, 3409—$10 per foot and up. Call Riverside 5454.

CLEYTWEA, 4440—35x125; **$30 FOOT FOR QUICK SALE; THIS IS A REAL BARGAIN. CAN BUILD FRAME OR BRICK. LEE-SCHERMEN, GR. 8830.**

CORNER LOT—40x120, northwest corner Gerard and Christy. See owner, 3939 Oregon; bargain.

GROVER AND DEWEY—Lot, 63x130; corner for sale, 8 flats, 2 buildings. Will sell for less than cost. Leaving California. Look at these flats, 1801-03 N. Taylor; 4509-11 Cote Brilliante. See Mrs. Beiffuss, 4509 Cote Brilliante. (c)

HAMBURG, 4738 (ON GRAVOIS)—30x120; BARGAIN AT $650. LEE-SCHERMEN, GR. 8830.

Kingshighway Park Bl.

Beautiful location for a residence; just west of Union; lot 40x135; can be bought reasonable.
C. R. HILTERSPERGER, 14 N. 8th.

LOT—Corner; good California av. F. A. Berry, 2115 S. Jefferson av. (c)

LOT—Choice corner; Gravois and Gertrude av.; cheap. GRand 2837J. (c)

LOTS—From 140 ft. in well-located subdivision; terms, 330A Hall. (c)

LOTS—63xx South Grand, 50x125 ft.; both sides of street; price $4300. Riverside 0111; no agents.
THEOBALD & ZOELLER.

LOTS—Two, each 25x118-3/4, on south side Humphrey st., just west of Morgan-ford; cheap for quick sale. Call owner after 7 p. m., at Lasalle 5129.

LOT—35-foot, on Ellenwood, between Morganford and Gravois; on South Side of street; sidewalk and alley made; make offer for quick sale.
DETERING, 3627 Gravois. FRospect 1833

FENCE, 3939 Russell—Corner store; rent reasonable. Riff-raff, don't bother.

FOREST PARK, 5513—Flat or store building, 25x125. Ghand 4084W.

FRANKLIN, 4606—Store and flat; 6 rooms and bath; furnace; 2-car garage; price $6500; terms. Lee, 4155. Post-Dispatch.

HEAD CORNER

Southeast corner Oak Hill and McDonald, 84x125; suitable for any kind of building. Owner must sell. $35 per foot; $2940. Delmar 1590; Clayton 1590.
CHRISTIAN BRINKOP REALTY CO.
LaClede 3040. 3021 S. Grand. (c80)

Southwest

CITY LOT—Lloyd Plateau Villa, between Tamm and Dale; $15 to $27.50 per foot; one-fifth cash; balance 2 yrs.; elect. J. F. O'Gorman, 6452 Nashville. (c99x)

6107 ELIZABETH
45x130; lot; $1400.
5455 BINGHAM
35x104; price $1200.
GIBBS-HAAKE P. CO. FOREST 2284. (c80)

6400 HOFFMAN

700 fe

Index To Classified Advertisement

In This Section

	Page
Boats	Pt.9Pg.5
Business, Fish	Pt.9Pg.6
Cameras	2
Camp Supplies	4
Cemetery Lots	2
Clothing	2
Dogs, Motorcycles	2
Dogs, Poultry	Pt.9Pg.6
Dressmaking	2
Educational	2
Electrical, Periodicals	2
Electrical Materials	2
Engraving	Pt. 9, Pg. 5
Fuel, Coke, Wood	1
Garage (Misel.)	1
Horses for Sale (Misel.)	1
Horses, Vehicles	1
Household Goods	1
Household Goods Wanted	1
Instruction (Music)	Pt.9Pg.5
Jewelry, Gold, Silver	1
Laundry	Pt.9Pg.6
Miscellaneous	1
Money to Loan	2
Musical	Pt.9Pg.5
Office Furniture	Pt.3,Pg.6s
Pianos—Musical	Pt.9Pg.5
Poultry, Birds	Pt.9Pg.6
Real Estate	Pt.3,Pg.6s
Repairing	Pt.9Pg.6
Safes, Scales	Pt.9Pg.6
Seeds, Plants	Pt.9Pg.6
Sewing Machines	2
Stamps and Coins	Pt.9,Pg.6
Typewriters	Pt.9Pg.6
Wearing Apparel	4
Wheels, Accessories	4
Wheels, Carriers	Pt.9,Pg.6

FOR

MISCELLANEOUS FOR SALE

POULTRY AND BIRDS

ANIMALS

MUSICAL

PAGES 5C & 6C PART 9

EXCHANGE

AUTOMOBILE Wtd.—Exchange first-class listing for Ford car or radio. GRand (c)

AUTOMOBILE Wtd.—To exchange, room-ing 15 rooms, good location; want C. J. Hill, Agent, 114 N. 4th st.

BUICK touring for oakland sedan or sell cheap. 7114 Easton Av.

Wtd.—Exchange merchandise for improved farm. Block 88, Mer-chants.

EXCHANGE—$1000 player-piano for good car. 1120 Sutter av.

FIXTURE—Exchange 3-room outfit for car of anything equal. Vaughan, 4 13th st.

FIXTURE—For exchange: 10 beautiful set of furniture, in storage. What have Mr. Harry, 2901 Olive. (c5d)

FOR Wtd.—Trade Underwood No. 4 typewriter for good Hawaiian guitar. (c)

Lodge & Davis, Al condition; exchange for Ford coupe, late model, difference. 3858 Oakland.

Wtd.—Or small horse, or something value; will trade washer for same. Cl. Oliver 4700.

VACUUM CLEANER—Exchanged for piano or something of value. 4106 Cook. Cl0ver 4709. (c)

Wtd.—Radio in exchange for first-Ford car. 2506 S. Jefferson (c57x)

JEWELRY, GOLD, SILVER

DIAMOND—$1500 diamond, must sell; Box P-177, Post-Dispatch. (c)

DIAMOND—About ½ karat, perfect; Box C-127, Post-Dispatch. (c)

DIAMONDS—3 solitaires; pawned for sale $150 for quick ticket. Miller, Olden, Wabash, 4353.

DIAMOND RING—Diamond; will sac-rifice for $100; cost $250. 1118 S. 18th.

DIAMONDS paid for old gold, broken-ed diamonds. Miller, 1003 Pine (c8)

HORSES AND VEHICLES For Sale

BAKER WHEELS—And springs; good-as new. Forest 3474. (c)

BARGAINS—10 horses, mares, mules, wag-ons, harness. 1921 Morgan.

BARGAINS—Farm wagons, harrows, plows, discs, harness. 4224 Evans.

BARGAIN—1 set of double farm harness; guaranteed. 5206 S. Jefferson.

BARGAINS—Wagons, scales, mills. 2926 Easton Av.

BARGAIN—Second-hand, double and sin-gle harness, all sizes. Call 3970 Chou-teau. (c99)

BARGAIN MULES—Pair. (c99)

BARGAIN—Young, dapple gray; peddler's wagon complete, cheap. 2020 Mullanphy

BARGAIN—Top wagon and harness. Call 3 Maple.

BARGAIN—Two mules; call Sunday, 8004 Gaylord rd, Riverside 3108W. (c)

BARGAIN—One head: wagons, harness; sell 1726 Utah st.

BARGAIN—Wagons and harness; cheap. Monday, 927 Ann. (c83)

BARGAIN—Team of work horses and dou-ble harness. 2903 California.

BARGAIN—Harness and dump wagon; $15 cash. 927 Ann. (c)

BARGAIN—One bay horse. $50. 2815 Main.

BARGAIN—Mules, harness, patent dump wagon; cheap. Clear, 4719 Goodfellow

BARGAIN—Harness and stake wabons; bar-gain; motoring. 4039 Garfield.

BARGAIN AND WAGON—Cheap. 2604A Ash st.

BARGAINS—One team, $350; one horse, $125; harness, hay wagon. St. Louis Independent Packing Co., 3734 Chouteau.

BARGAINS AND MARES—$20 up; harness and wagons of all kinds; outfit $50. (c)

BARGAINS—Shetland pony, also single and double harness, wagons of all kinds. 1006 8th st.

BARGAINS—Good, with trial and guarantees. Lowenstein, 1321-25 N. Broadway.

BARGAINS—60 horses, mules, dump wagons and harness. 2006 Keokuk PRospect 6800. (c81)

BARGAINS—Ten mules, 7 horses, 5 sets har-ness. 2117 S. Vandeventer av. (c2)

BARGAIN—2 years old; also single harness; cheap. (c)

BARGAIN—Large, small, wagons, har-ness; make offer. 4116 N. 11th. Rear (c)

BARGAIN OUTFIT—Horse, harness and wagon. $200. 2903 California.

BARGAIN—Gentle. 3 Myrtle. Wydiax 8140. (c)

BARGAIN—Very gentle; also 2 riding mares. L. Kuhs, LIndell 7800. (c)

BARGAIN—Small, gentle; new saddle. Graham, Riverside 1736W. (c)

BARGAIN PONY—Mare; with 4 months colt; Chain of Rocks Park. (c)

BARGAIN—2 horses, harness and wagon. 4219 S. Main. (c)

BARGAIN—Farmers, real wagon and ice chest. A. Ward, 6013 Bartmer. (c)

BARGAINS—In all descriptions, 1621 S. Main. Victor 0421. (c99)

BARGAIN—Peddler wagon and harness for sale; good condition. 1420 S. 18th.

MISCELLANEOUS FOR SALE

ADDING MACHINE—Burroughs; like new; cheap. 1100 S. 12th st.

FOR SALE—WANTED

AUCTION SALES

AUCTION. AUCTION.

By order of the Board of Directors we will on

WEDNESDAY, JULY 27, 1927,

at 11 a. m. (central standard time) at

WOODSTOCK, ILLINOIS,

Sell at public auction the following property belonging to the

OLIVER TYPEWRITER COMPANY

Consisting of 24 Millers, 4 grinders, shapers, planers and lathes; 40 Torgle presses, punch presses, shears, brakes and bending rolls; 25 folders, slitters, beaders, crimpers and kick presses; 78 milling machines, plain millers, hand and slab millers; 82 automatic, turret and hand-screw machines; 38 drill presses and tappers; 53 grinders, lathes and profilers; 75 back saws, separators, kneading and nail machines, stitchers, mixers, pipe machines, etc.; 4 air compressors, drop hammers and pumps; 13 chilling presses and steam tables; 83 motors from 1½ to 40 horsepower; 1 Gramo

A complete plating plant, also blacksmith shop and a fully equipped hospital; 200 vise, 200 tons steel, 50 tons pulleys, shafting, hangers and belting; a large quantity of miscellaneous typewriter parts; $35,000 worth of small tools and a large lot of shop equipment, such as trucks, scales, mules, pans, etc.

An exceptional lot of fine office furniture.

Descriptive circulars obtainable at offices of undersigned auctioneers.

The above will be sold in lots to the highest bidder for cash. A deposit of 25 per cent will be required from each purchaser. Positively no checks accepted unless certified.

M. H. Morris, Liquidator.

SAMUEL L. WINTERNITZ & CO.,

First National Bank Building and

MICHAEL TAUPPER & CO.,

317 S. Market st.,

AUCTIONEERS.

CHICAGO.

BICYCLES—MOTOR CYCLES

Wanted

MOTORCYCLE Wtd—With or without side car. H. P. Hilderbrand, 1415 Prairie.

For Sale

BICYCLE—Girl's; like new; cheap. Colfax 3641W.

BICYCLE—Ne w racers; regular $32; special, 1022A Cass.

BICYCLE—Brand-new, never used. CO. 744 7118.

BICYCLE—Coaster, cheap. Lindell 9500, 1445 N. Garrison.

BICYCLE—New racers; regular $32; special, $25.75; used, new sizes, $8 up. 2804 N. 15th.

BICYCLES—$8 and up, all sizes; used; Hughie Cycle Co., 4418 Franklin. Call us for bicycle repairs. CEntral 3725.

1925 HARLEY—First class; or trade; cheap. 6023 Cresc. (c)

MOTOR CYCLE—Henderson; like new; cheap. 26 Highland ter., Hiland 6818.

MOTOR CYCLE—Indian; cheap; terms. 1602 S. Sarah.

MOTOR CYCLE—'24 Harley $45; sell separate or trade. 5142 Oriole.

BOYS' BICYCLE—Nice condition; $10; 4821 Page place, LaClede 7077.

MOTOR CYCLE—With side car; runs good; $35. 2822½ Ohio.

MOTORCYCLE—Harley-D with side car; good condition; $225.00. 4900 Botanical avenue.

MOTORCYCLE—All high grade late models; motorcycles, at greatly reduced prices; a few police models left. Small payment down, few while you ride. No matter where you go we have them for less. See us and save the difference. Open evenings until 9, o'clock and Sunday morning, 9 to 12. Hurck Motor & Cycle Co., 2127 Locust.

GET READY FOR K. C.

Sign up for the trip on a new Super "X" or Henderson Motorcycle. Bargains in good used Harleys, Henderson, Indians. Parts, repairing. John F. Ballak & Co., 100 N. 12th.

MOTOR CYCLES—Slightly used 1927 demonstrators at substantial savings; your chance to buy a first-class cycle at a reduction; regular new machine guarantee. Your old motor cycle taken in on trade. Cash or terms. Used machines as follows:

1925 Indian Big Chief $135.00
1923 Indian Big Chief 150.00
1924 Harley-Davidsons 75.00
1925 Harley-Davidsons 85.00
1926 Harley-Davidsons 150.00
1927 Single, new 200.00
1927 Twin, new 210.00

OLIVE CYCLE & MOTOR CO.
1045 N. Grand bl.
HARLEY-DAVIDSON DISTRIBUTERS.

BOATS AND LAUNCHES

BOAT—36-foot yacht type motor boat, 4 persons; lavatory and kitchen equipment; cost $4000; will sacrifice. See owner, John Hamilton

FLATBOATS—For sale; all lengths; built to order. 9926 S. Broadway, Riverside 1866. (c)

HOUSEBOAT—4 rooms, bath, electric; also 1-room boat; cheap. Afloat, foot of Main st.

MARINE AND BOAT SUPPLIES—Webb Hardware Co., 806 N. Broadway. Phone CEntral 2119.

MOTOR—Johnson, outboard; slightly used; perfect. DElmar 4928. (c)

MOTOR—75-horsepower Roberts; fine for speed boat; $85. 2322 Albion pl.

MOTOR BOAT—16-foot motor boat; hull with portable air-drive motor; must sell. Call 8. m. Kirkwood 7049W. (c)

ROWBOAT—Portable, sectional metal, rides on running board of any machine; new; $10. 2215 S. Taylor. (c)

SEE latest twin motor on display; price $145. Wagner Gear Co., 3216 Locust. (c98)

SPEED BOAT—Chevrolet engine. Colfax 1116M.

TWO-ROOM HOUSE BOAT—Ready for use again 6700 S. Levee. Call 6817 S. Broadway.

ALL kinds of boats and outboard motor boats in stock; 100 boats to pick from; Valley Park, Mo.

THE vacation season is here! Make it complete with a Johnson light twin outboard motor; weighing 37 pounds and selling at $140; other models from $115 to $210, weighing 50 pounds to 83 pounds. Used outboard motors as follows:

2 h. p. Koban in twin $30.00
2 h. p. Evinrude light twin 60.00
2 h. p. Evinrude light twin 80.00
3 h. p. Caille Liberty twin 45.00
3 h. p. Caille Liberty twin 65.00

OLIVE CYCLE & MOTOR CO.
1045 N. Grand bl.

BOOKS AND PERIODICALS

For Sale

BOOKS—Very fine lot; splendid bindings; like new; anthology, Chas. Lever's novels Dick's, $145 Olive.

ENCYCLOPEDIA BRITTANNICA, also Hawkins electrical guide, cheap. 2909 Dosouth.

BUILDING MATERIAL

BRICK—200,000; good quality; second-hand; 200 S. Broadway. Edw. D. Meyer, PRospect 3848. (c91)

BRICK—100,000 used stock brick at $4.50 and $5.00 per 1000. 909-11-13 Morgan st.

BRICK AND LUMBER—300,000 more new all dimensions, $20 thousand; windows and doors complete with hardware, $3 and up. 3808 N. 11th st. Tyler 3159. (c)

BUILDING MATERIAL—For sale; 500,000 brick; 300 doors, flooring, mantel, outfit; 50,000 ft. joist material; 6-room house, $1 Skinker st. REDMOND WRECKING CO., Lindell 1876.

FLOORING—25,000 feet; slightly used; new finish; 2½ cents. National Wrecking & Supply Co. 1720 N. Jefferson. (c)

GRANITE STEPS—Granite steps, polished; cost $1000; sell cheap. 3808 N. 11th st. Tyler 3159.

LUMBER—2 carloads white pine lumber, 11-13 Morgan st. 909.

TWO large terra-cotta beagles sac. Hilland fence, 2217 S. 39th.

WE have everything in building materials; dimension lumber, windows, doors, etc. Edward D. Meyer, Salena and Miami. PRospect 3848.

WE can sell you your entire building materials needs; lumber, sash, doors, wallboard, roofing, plumbing supplies; new or used, at prices right and service unsurpassed. Saturday until 5 p. m. Beffa Wrecking Co., 1240 N. Jefferson. (c)

EVERYTHING in building material, both new and used, at Henry Schaefer & Son Lumber Yards, 4020 Easton. (c)

BUILDING MATERIAL

2x4, 2x6, 2x8, 2x10, 2x12 random lengths; 7300 feet of 2x8, D. & M. floor; 3 frames and sash; 100,000 old brick. A. H. STIFEL, 3616 Lucas. First and Ferry. Lindell 8405. We deliver.(c)

COAL, COKE AND WOOD

KINDLING WOOD—Nice, new blocks; $3.75 for 1½-ton truck load. "Now is the time." Huber, WIdown 0118J.

KINDLING WOOD—Nice, new blocks; $3.75 for 1½-ton truck load. "Now is the time." Huber, WIdown 0118J.

SEWING MACHINES

SEWING MACHINE—Good; at bargain. Parkview 4068W. (c53x)

SEWING MACHINE—Singer drophead; cost $100; sell for $20. 4416 Hasha.

SEWING MACHINES repaired, any make; $2; guaranteed for 5 years. Phone DElmar 4857W. Repair Se. 1158 Walton.

SEWING MACHINE CO., 1427 Franklin; we repair all makes machines; we have house machines, $10 up; open Sunday.

SEWING MACHINES—Portable electric Singers, round bobbin; $25. 4629 Easton.

SEWING MACHINES—New and used, $3.50 up; repair all makes, refinish like new. 1918 Park. Victor 4403M. (c90)

SEWING MACHINE—$100 Singer electric, portable, used 3 months, $55. 2322 Virginia.

DROP-HEAD SINGER — Splendid condition; make offer. Call Sunday, 3615 Folsom.

HEMSTITCHING MACHINE—Cash register, 2 floor cases; cheap. 3518 Shenandoah.

LARGE amount of rebuilt Singers, Families and other makes of sewing machines; $10 and up; renting, repairing; open evenings and Sunday morning. 4029 Easton. Forest 5571.

ROUND bobbin Singer, $9; many other bargains, $10 to $37.50, guaranteed; Singers rented, $2 per month; expert repairing. FOrest 5850, 5167 Easton.

SINGER—$10, portable electric. $27.50; 4059 Chouteau. (c83)

SINGER SEWING MACHINE—With motor; must be sold today. 4921A Salena.

SINGER, round bobbin, portable electric with light, $36.50. FOrest 5850, 5167 Easton. (c)

TABLE SUPPLIES

CHERRY SYRUP—
1700 gallons. Box N-40, Post-Dispatch.

AUTOMOBILES

Wanted

ABSOLUTELY highest prices paid. JEfferson 1961. Milton 3214 Locust. (c8)

AUTOMOBILES Wtd.—Will pay best cash or trade. Mon. 1524 Locust.

ALL AUTOS wanted, in any condition. Call Sunday morning and all week. Tennessee 4029 Easton; Lindell 8342. (c99)

ALL autos purchased; consumers loans Klink 3503 S. Grand. LaSalle 227.

ALL AUTOS Wtd.—For wrecking. Lindell 4617, 4044 Easton. (c99)

ALL automobiles bought for wrecking; cash 4319 Easton. Lindell 7561. (c65)

ALL AUTOS Wtd.—All makes; badly; cash JEfferson 9080. Williams. 4390 Olive. (c8)

AUTOS bought, consigned; loans. See Huber. 2601 Locust. JEfferson 0533.

AUTOS bought, consigned; loans. See Huber. 2601 Locust. JEfferson 0533. (c8)

AUTOS Wtd.—For cash; all makes and models Newell's. 3015 Locust. (8)

AUTO Wtd—In exchange new 4-room bungalow. Box P-401, Post-Dispatch. (c)

AUTO Wtd.—Have $2250 dev. of lot; will want good closed car. Box C-8, Post-Dis.

AUTOMOBILE Wtd.—As payment on 40-acre farm 18 miles south. REITZ, 725 Victoria Bldg.

AUTO Wtd.—Late model, as part payment on modern single flat. Cabany 3495J.

AUTO Wtd.—Have fine, very old Stradivarius model violin; will sell or trade in on good auto. Call at 1139 Louisville ave. 15.

BUICK—Slightly used, master-6; full price $1245. 4124 Delmar. Dispatch.

CHEVROLETS Wtd.—For parts, regardless of condition. Simkins-Wolf Motor Co., 5150 Delmar. Forest 0783.

CHEVROLET COUPE Wtd.—1926 or 1927; must be in excellent condition; state best price for cash sale; no dealers. Box C-146, Post-Dispatch.

FEDERAL—1-ton chassis, with cab; 1831A Cass.

FORD Wtd.—Late coupe or sedan; pay cash. 1707 Geyer.

FORDS Wtd.—Coupes, Sedans, Roadsters, Touring. 2040 Indiana. 3114 Cass.

FORDS, CHEVROLETS Wtd.—All models; buy $50 to $500; ready cash; any time. Lindell 0184. 3826 Easton. (c6)

HAVE Atwater Kent radio, Philco, Victrola combination, worth $250; will pay cash difference for new Essex or Chevrolet coach. 4026 Cass.

NATIONAL ROADSTER—Wtd.; prefered. Colfax 4561M. (c)

OLIVE AUTO—Pay highest cash prices. Waldman, 3317 Easton. Lindell 5064. (c)

LET Huber bid on your car before you sell 2601 Locust. (c)

USED CARS Wtd.—Just starting. 3323 S. Broadway. HUmbolt 3790. (c80)

WHIPPET COACH Wtd.— State price, particulars. 4407, Post-Dispatch.

$25,000 used cars wanted in exchange on St. Louis County land. A. S. Loomis, 6300 Butler Bldg.

LOOK! 100 AUTOS WANTED

Buy your car for cash or make you a loan on it in 5 minutes. YAHLEM, 1035 N. Grand. Open nights.

$25,000 CASH FOR AUTOS

Bring car, get cash; mortgages paid. Monarch 3137 Locust. (c8)

For Hire

DUMP TRUCK—International; 5 ton; call CEntral 9548. Lee, 2318 Market. (c)

Automobiles For Exchange

FORD COUPE—For sale or exchange. What have you? Call after 2 p. m. Sunday evening. 3455 Nebraska.

AUTO Wtd.—Dodge coupe in exchange for 40-acre tract Grant's Farm 5 miles from Iron-ton. Write Box 94, Ironton, Mo.

FOR SALE or exchange, Hudson coach for real estate. 3729 Utah. (c)

Automobile Loans

AUTO LOANS—MONEY IN 10 MINUTES. BRING YOUR TITLE, 2901 OLIVE. (c8)

BRING your title; get all the money; open evenings; confidential. 2901 Olive.

CONFIDENTIAL loans; autos refinanced; benefit; 5 per cent. 4644 Jefferson (c6)

FOR QUICK, CONFIDENTIAL AUTO LOANS
KIRKPATRICK Finance Co.
1120 LOCUST.

Auto Loans—$50 to $1000
Five-minute service; private; low rates; notes refinanced; open nights.
GRAND FINANCE CO., 3438 S Grand. (c8)

AUTOMOBILE LOANS
ST. LOUIS DISCOUNT CO.
2677 WASHINGTON (c36)

AUTO LOANS
Lowest Rates. Quick Service. Mortgages refinanced. Payments Reduced.
AUTO APPRAISAL CO.
GROUND FLOOR. 3028 LOCUST (c36)

AUTO LOANS
$50 to $1000
Drive over with your title, get money in 10 minutes whether your car is paid for or not. Everything private. No endorsers; present monthly payments reduced; low rate. Fair and square dealings.
YAHLEM FINANCE CO.
Resources Over $500,000.00
1035 N. Grand. Open Nights. (c14)

Broughams For Sale

'26 BUICK BROUGHAM
A most exceptional offering in a used car. Original duco finish like new. Fully equipped. Will give new car service. Sacrifice at $1245. Terms.
CHRYSLER USED CAR STORE.
MIDWEST MOTORS INC.
2924 Locust Bl. JEfferson 3612.

'27 Chrysler 70 Brougham
Run only 3500 miles; new car warranty. Demonstrator. Fully equipped. Sacrifice.
CHRYSLER USED CAR STORE.
MIDWEST MOTORS INC.
2924 Locust Bl. JEfferson 3612.

GARDNER Sed
1927 like new; bargain; 2500 miles. Cox 6014. 4015 Fair. (c)

READ of today's BUSINESS CHANCES in the POST-DISPATCH WANT COLUMNS.

AUTOMOBILES

Broughams—For Sale

GARDNER—Brougham, 1926; cost $1845; $635; terms; trade. Williams, 4390 Olive. (c53x)

HUDSON—Brougham; 1926; almost new; 1 trade; terms. 2506 S. Jefferson. (c)

HUDSON—Brougham, 5; 1926 models; like new; $750; sacrifice; trade, terms. 3521 Page.

HUDSON—1926 fordor brougham; new paint and excellent condition throughout; $800. McFarland Distributors, 2918 Locust. (c53x)

HUDSON BROUGHAM

1926; first-class condition; trade or terms. PRospect 1906. 2918 S. Jefferson. (c)

3 HUDSON BROUGHAMS—DEMONSTRATORS

1927 model; trade, terms. 3521 Page.

Hudson Brougham DEMONSTRATOR

Big saving; new car guarantee. NORTH WEST MOTOR CAR CO., 5520 Natural Bridge. FOrest 5401. (c7)

1926 HUDSON BROUGHAMS

Two available to select from, newly duced 2-tone combination; thoroughly overhauled and guaranteed; five good tires; bumpers and other equipment; priced new; easy terms.
HUDSON-FRAMPTON, 3309 Locust.

Weber-Standard Used Cars

JEWETT BROUGHAM.
Five-passenger coach model. New paint and tires, balloon trade. Disc wheels. Four-wheel brakes. A special value during our summer sale. Terms.
WEBER'S SOUTH BRANCH, 5600 Gravois

PAIGE BROUGHAM

1925, big six; balloon tires and fully equipped; it's a dandy looking job; some folks think it's a new car. Terms or trade.
TATE MOTOR CO., INC., 3041 Locust st.
Open nights and Sunday.

REO—Broughan, 1927, Flying Cloud, model demonstrator, bargain. Bell-Standard Motor Co., phone Kirkwood 1110. (c7)

REO FLYING CLOUD

Brougham, demonstrator; new car guarantee. PRospect 1900. 2918 S. Jefferson.

STUDEBAKER—Brougham, latest special 6; driven very little; perfect; $795; terms; trade. W. S., 2914-16 Washington. JEfferson 7400.

Cabriolets For Sale

CHEVROLET—Cabriolet; 3 months old; save $150; terms. Lindell 5665.

CHEVROLET—1927 cabriolet; positively like new; rumble seat; guarantee; $450; terms; trade. Grapner, 3418 Locust.

CHEVROLET—1927 cabriolet; used 3 weeks; cheap; trade, terms. 2506 S. Jefferson.

ESSEX SUPER-SIX CAB, 1928

Very latest; two weeks old; all equipment; $800. MONARCH 3137 Locust st.

GARDNER S—1926 cabriolet, rumble seat; perfect condition. 1805 Russell. (c)

PAIGE—1926 Cabriolet; like new; cost $2495; 90 per cent condition; will sell at a price. Huber, 2601 Locust.

Coaches For Sale

BUICK—1926 standard 6 coach; fully equipped; open Sunday. 1805 Russell.

BUICK—Master 6 coach, 1926; fully equipped; open Sunday. 1805 Russell. (c)

BUICK—Coach; 1926 Master Six; original tires and finish; perfect condition throughout; $650; terms.
3015 Locust. NEWELL. JEfferson 2600

KUHS- HAVE

1926 Buick coach; original Duco; fully equipped; $795.
4000 Lindell. Lindell 2900.

Weber-Pledged Used Cars

1926 BUICK COACH.
A wonderful car, in wonderful condition; completely equipped with balloon tires; motometer, bumpers and many extras; original finish in like-new shape; special summer sale price and terms. WEBER'S USED CAR EXCHANGE, 2944 Locust.

CHANDLER—Coach, 1925 model; like new; must sell cheap. Wachter Motor Car Co., 4000 Gravois. (c)

CHEVROLET—Coach, 1925; excellent; $325. Flint Auto Exchange, 4867 Easton.

CHEVROLET—Coach, 1925; excellent condition. 4710 Delmar.

CHEVROLET—1927 coach; like new; 1644 S. Jefferson.

CHEVROLET—1926 coach; good car; $395. Morris, 2810 Olive.

CHEVROLET—Coach, 1926; good car; Sunday; no dealers. 3623 McDonald. (c)

CHEVROLET—Three months old; terms or trade. Smith, LaClede 5130. (c)

CHEVROLET—Coach, 1926; $365. 4½ terms. 3503 S. Grand. (c)

CHEVROLET—Coach late 26; can't tell from new; $445. Bill 3119 Locust. (c)

CHEVROLET—1926; nicely equipped; $395. Granite 5017 Gravois. (c)

CHEVROLET—Coach, 1925; just like new; $345; terms; others. 4559 Easton.

CHEVROLET—Coach, 1925; like new; $250 cash. Natural Bridge. (c)

CHEVROLET—Brand-new 1927 coach, $505. Williams, 4390 Olive. (c53x)

CHEVROLET—Demonstrator; fully equipped; Smith, South Side Chevrolet, 3945 S. Grand. (c)

CHEVROLET—Coach, 1926; first-class condition; will trade. Grebe Motor Co., 2937 Park.

CHEVROLET—1925 coach; new tires; extra fine; new Duco; $345; $10 down. Colfax 5571. 3816 W. Florissant.

CHEVROLET—1927 coach; demonstrator; run less than 300 miles; sold with a guarantee; cash or terms. 1153 S. Kingshighway.

CHEVROLET—1926 coaches, sedans, roadsters and tourings; 4 to choose from; real bargains; will trade. Grebe Motor Co., 2937 Park.

CHEVROLET—Coaches, 1926; in good condition; run very little, some real buys; cash or terms. 1153 S. Kingshighway.

CHEVROLET—Coach, 1926; perfect condition; duco equipped; must be seen to appreciate; $395.
3015 Locust. NEWELL. JEfferson 2600

CHEVROLET—Late model coach; fully equipped; perfect condition; guaranteed; $350; terms.
SIMPKINS-WOLF
5150 Delmar. FOrest 0783. (c)

CHEVROLET—Coach; 1927; driven 2100 miles; fully equipped; new car guarantee; big savings; ask Murphy, open nights.
MacCARTHY-PARDUE MOTOR CO.,
6320 Delmar. PArkview 6526. (c)

ORTHWEIN 3024 LOCUST.
1926 Chevrolet coach; good condition; $130 down. Open evenings and Sundays.

CHEVROLET COACH—1925
Newly painted; runs very good; $300; $100 down. MONARCH 3137 Locust st.

UNEQUALED.
Chevrolet coach, 1926; new duco, new bumpers, new tires; real guarantee; $450; open nights.
MacCARTHY-PARDUE MOTOR CO.,
6320 Delmar. PArkview 6526. (c)

1925 Chevrolet Touring, $275
Fully equipped; looks and runs perfect; bargain.
GUARANTY MOTOR CO., 2936 LOCUST.

Look! '27 Chevrolet Coach
Practically brand-new; many extras; can be bought at a big discount; terms; trade. YAHLEM, 1035 N. Grand. (c)

Look! '26 Chevrolet Coach
Repossessed; balance due only $395; also '25 Chevrolet coach and 1927 coach. YAHLEM, 1035 N. Grand. (c)

NEW CHEVROLET COACH.
Brand-new, fully equipped; at a great saving.

OLIVE MOTOR CO. 3106 LOCUST.

'27 CHEVROLET COACH
Very low mileage; looks like new; last word. Runs like new. Complete equipment. Terms.
CHRYSLER USED CAR STORE.
MIDWEST MOTORS INC.
3205 Locust Bl. JEfferson 2303.

"Another Chance" to Buy.
TWO BRAND-NEW 1927
Chevrolet Coaches
Regular Price $655 Our Price
$602
UNIVERSAL MOTOR CAR DISTRIBUTORS
3401 Locust
Always Open
$200 Cash. Balance 12 Mo.
90-Day Guarantee. Free Service.

KUHS- HAVE

1926 Buick coach, original Duco; fully equipped; guaranteed; $465. 2837 N. Grand. Lindell 2900.

MARMON—Coach, $500; good condition.
1963 Penn.

MOON—1926 coach; like new; cheap. 3024 Minnesota.

MOON—1927, 660, coach; been run 1700 miles; $550 less than cost, or trade for good make of any car. Flanders 5394.

1926 MOON COACH, $550
Like a new car; terms, trade; hurry.
MILTON MOTOR CO., 3214 Locust.

COUPE—1927 MOON COACH.
A couple months old; run a few miles; also Gardner 6 coach; like new; at a bargain price.

OLIVE MOTOR CO. 3106 LOCUST.

Coaches For Sale

CHEVROLET—Coach; 1926; perfect condition; duco; fully equipped; $395; terms. 3521 Page.

CHEVROLET—Coach, 1926; like new; $350; terms. 2506 S. Jefferson. (c)

CHEVROLET—Coach, 1926; fine shape; $295; terms. 4583 Easton.

AUTOMOBILES
For Sale

CK DEMONSTRATORS
t reduced prices Salesman's cars as follows:
dard 6 Coach
dard 6 Sedan, 4-Door
dard 6 Brougham
er 6 Coupe, 4-Passenger
dard 6 Sport Roadster
guaranteed and sold same as new cars. A real
ve money on a car driven only enough to be prop-
in.

VEST SIDE BUICK
way and McPherson. DElmar 0305

For Sale

; like new; balloons;
terms. 3856 Easton.
; can't be beat; $195.
es., 4807 Easton.
only $25. 3809 Eas-

'22; good shape; give
3 Kennedy.
3; excellent motor; sac-
4050 Easton. (c)
4; fine shape; sacri-
Easton av. (c)
condition; lots of ex-
Delor (c)
; like new; $85. 4231
(c)
4; perfect condition;
2919 Semple.
; good condition; $55.
et in St. Louis; cost
, $385. 3852 Lindell.
; new paint; runs ex-
610 N. Leffingwell.
925; like new; trade.
Nair.
a real bargain; $150;
tural Bridge.
repainted; balloons;
4711 Natural Bridge.
running condition; a
5 down. $5 per week.

paint, good tires, lig-
eap. 6422 Myrtle.

balloon, 1926 mo-
0. Phone Kirkwood

; new paint; Goody-ear
e, $145; terms. 4056

balloons; perfect con-
ade, terms. 2745 Le-
(c4)
3 to pick from; in
l cheap; cash or terms.
ay. (c)
r car; cash, trade or
evrolet Co., 2520 S.
(c80)
; excellent; $90 down.
ck. 2849 N. Grand.
(c61)
good condition, $125.
part payment. M.
ames.
large assortment; 1923
coupe; run 9000 miles; $700. McFar-
land Distributors, 2818 Locust.
WILLYS-KNIGHT—Coupe, 70, 1926; ex-
cellent condition; 5300 miles; like
new; must sell at once; sacrifice by
owner. Riverside 6718J.
WILLYS-KNIGHT COUPE—70; 1926; ex-
ceptional bargain for owner; low mile-
age; best offer takes it. Call early at
day. Fred Beck, 4435A Norgenford
ave.

Coupes For Sale

1926 Nash 4-Door Coupe, 1
The most beautiful thing you ever
cost $2200. Fully equipped; look it
much you can save. 3809 Locust.

{Weber Corner
18TH and LOCUST
NASH 4-DOOR COUPE
Late model of this popular car; n
tuned up and overhauled to run like
fine finish; upholstering in best of
a really wonderful buy at our special
price and terms. WEBER MO
TOR CAR CO., 1817 Locust.
OAKLAND—Coupe; in first-class sh
trade, terms. Triancle, 5617 Gravois
OAKLAND—Coupe; fine shape; $2
down; $10 month. Morris, 2810 Olive.
OAKLAND—1926 business coupe; spl
condition; worth $750; sacrifice
terms. Colfax 5571. 3816 W. Flori
Oakland Coupe—2-Passenger
LIKE NEW
Sacrifice, terms, trade. 3521 Pag
OLDSMOBILES—1926 coaches
and tourings; all in good condition;
trade. Grebe Motor Co., 2937 Park.
OLDSMOBILE—Late 1926 2-passen
coupe; repainted; 90 per cent condi
at a price. Huber, 2601 Locust.
PACKARD—4-passenger coupe; 192
$1100; will consider small car. Call
Co., 5318 Linden.
PACKARD—4-passenger coupe, 1925;
real bargain; will trade. Grebe Mo
Co., 2937 Park.
PACKARD—6 coupe 1924 4 passenger
throughout; Pierce-Arrow dis
tributer; DElmar 4700. used car
new. 439 N. Euclid at Westminster.

LAMBERT-GRAVES
ON LINDELL
PACKARD 6—4 pass. Coupe; late mod
new duco; renewed throughout; mode
locally like new; guaranteed; le
or trade. Open evenings and Sunday
LAMBERT GRAVES MOTOR CO
4035 Lindell Blvd. Phone Lindell 860
STAR—Coupe; 1926; 6 cylinder; sa
party. 4021 W. Florissant.
STUDEBAKER—1925 coupe; beau
A1; $295; terms. 2234 Lindell.
STUDEBAKER—Coupe, 1926, 3 pass
ger; like new, bargain; Pierce-Arrow D
tributer, DElmar 4700. used car ann
439 N. Euclid at Westminster.
STUTZ—1924, dual valve, double ignit
coupe; run 9000 miles; $700. McFa
land Distributors, 2818 Locust.
WILLYS-KNIGHT—Coupe, 70, 1926; ex
cellent condition; 5300 miles; lea
like new; must sell at once; sacrifice
owner. Riverside 6718J.
WILLYS-KNIGHT COUPE—70; 1926; e
ceptional bargain for owner; low mile
age; best offer takes it. Call early at
day. Fred Beck, 4435A Norgenford
ave.

CLOSING OUT CHEAP
New cars, used cars, $50 to $500. Discounts on 23 brand-new 1927 cars, 35 used cars, less than 5000 miles. Closing out cheap.
Coupes, Roadsters, Coaches, Sedans.
UNIVERSAL, 3401 LOCUST.
Always Open.

Buy More Wisely
COUPES
Brand-new 1927 models; various makes; save $50 to $300; ask for the car you want. Also 1926 models; driven 1000 to 5000 miles; hand picked. The finest display in St. Louis, at prices decidedly low. Terms.
BUY MORE WISELY
UNIVERSAL, 3401 Locust
ALWAYS OPEN

Limousines For Sale

CADILLAC—Limousine, fine condition; price is right. Chase Garage, 221 York. DElmar 6482. (c)

Roadsters For Sale

AUBURN—Sport 8 roadster; 1926; practically new. 1644 S. Jefferson.
BUICK—1923 roadster; A1; $195; terms to suit. 2343 Chouteau.
BUICK—Sport roadster; late model; priced to sell today. 1644 S. Jefferson.
BUICK—Roadster; 4-wheel brakes; a bargain; $395; terms. 3305 S. Grand.
BUICK—1926 standard 6 roadster; like new; terms. Open Sunday, 1805 Russell.
BUICK—Roadster, sport model; new wheels, new duco; grab this; $395; terms; sacrifice. W. S., 2914-16 Washington. JEfferson 7400.
BUICK—Roadster, 23-44, 6-cylinder model and cheap. S. S. Chrysler Store, 2651 Lafayette.
BUICK—6-54 maroon sport roadster; 32 wire wheels; also little 4 maroon coupe; both beauties, extra fine cars; dandy terms. Colfax 5571. 3816 W. Florissant.
BUICK—Late master 6 roadster; just like new; $625; sport Buick, $200; Studebaker, $365; Oakland, $65; Ford, $15; trade. Williams, 4390 Olive. (c80)
1925 BUICK ROADSTER, $195
Down. Standard 6; light and economical; fast as lightning; looks swell, new body lines, etc.; come see this big bargain today; open Sunday till 6, week days till 9.
MILTON MOTOR CO., 3214 Locust.

'26 BUICK ROADSTER
In original duco finish with excellent tires and motor. Run only 7000 miles. Careful inspection invited. Terms.
CHRYSLER USED CAR STORE.
MIDWEST MOTORS INC.
2928 Locust Bl. JEfferson 3612.
CHEVROLET—Roadster; like new; $65; today. Call 3844 S. Broadway.
CHEVROLET—1924 roadster, $95; terms trade. 2221 S. 12th st.
CHEVROLET—1926 roadster; good condition; $275; cash or terms. 5374 Kingshighway.
CHEVROLET—Roadster; 1925; nice little car; good tires and finish; only $325. 2015 Locust. NEWELL, JEfferson 2600.
CHEVROLET—1926 roadster; one this week; cannot be told from new; $295; $25 down, balance to suit. 3843 Chouteau.
CHRYSLER—Model 10 roadster, 1926; 10 months old; new condition; cheap. S. Chrysler Store, 2651 Lafayette.
CHEVROLET—Roadster, 1924; perfect condition; $30; trade, terms. 2800 McNair.
CHEVROLET—Beautiful 1927 latest sport roadster; unused in city; cost $907; some real bargain; terms, trade. Owner gone New York. Mr. Cahalen, Mandeville, 1834 Locust.
ORTHWEIN 3024 LOCUST
JEfferson 3700.
1925 Chevrolet roadster; balloon tires; new duco; $110 down. Open evenings and Sunday. (c)
CHEVROLET RDSTR.—1926
All extras; guaranteed; $325; $100 down. MONARCH, 3137 Locust st.
Look! '26 Chevrolet Roadster
A beauty; almost new; only $295; $8 down. Chevrolet roadster; '27 Chevrolet roadster, not quite new. YAHLEM, 1035 N. Grand. (c)
1926 Chevrolet Roadster, $255
California top; looks and runs like new. GUARANTY MOTOR CO., 2936 LOCUST.
CHRYSLER 60 RDSTR.—1927
Run 5800 miles; a big bargain at $795. MONARCH, 3137 Locust st.
CHRYSLER—Roadster; 1926; $495; easy buy; terms, trade. 3843 Easton.

AUTOMOBILES
Roadsters For Sale

CHRYSLER 60 ROADSTER
1926—Rebuilt and guaranteed. Excellent appearance and good tires. Fully equipped. Terms.
CHRYSLER USED CAR STORE.
MIDWEST MOTORS INC.
2928 Locust Bl. JEfferson 3612.
CHRYSLER 80 ROADSTER
1926—"A Challenge," the most beautiful roadster in the city; guaranteed to give new car service; fully equipped; finished in Italian cream and black hand polished duco. See today. Terms.
CHRYSLER USED CAR STORE
MIDWEST MOTORS INC.
2205 Locust. JEfferson 2303

Chrysler 70 Roadster
Driven only 9000 miles; very good condition throughout; a real bargain.
OLIVER CADILLAC CO.,
JEfferson 3084. 3333 Locust.

DODGE—Roadster; 1925; guaranteed like new; $445; terms; others. 4593 Easton.
DODGE—Roadster; sell or trade for small car. 1858 S. 18th.
DODGE—Sport roadster, very late 1925; 6 balloon tires; a beauty; cheap. S. S. Chrysler Store, 2651 Lafayette.
DODGE—Roadster; 1925; load of extra equipment; motor excellent; only $395. Oh easy terms. NEWELL, JEfferson 2600.
DODGE—Roadster 1926, $95; Dodge touring, $65 and $95; Hudson 7-pass touring, $70; Studebaker light 6, $75; 1923 coupe, $50; liberal terms. Open Sunday and evenings. 3325 Lemp.
DODGE ROADSTER, $200
$75 down; ready to drive.
MONARCH, 3137 Locust st.
1927 Dodge DeLuxe Roadster
Cannot be told from new; driven only few miles; carries new-car guarantee. KAYE MOTOR CO., INC., 3041 Locust st. Open nights and Sunday.
KUHS- HAVE
1926 Dodge roadster; original enamel, good tires; fully equipped; $400.00. 2837 N. Grand. Lindell 2900.
'26 Dodge Sport Roadster
Six-volt starting system in excellent blue duco finish with new tires and best of mechanical condition. Terms.
CHRYSLER USED CAR STORE.
MIDWEST MOTORS INC.
2928 Locust Bl. JEfferson 3612.
ESSEX—Roadster, as is; good motor; today only. NEWELL, JEfferson 2600.
FORD—Roadster; driven 5 months; $200; guaranteed. 2012 Dodier.
FORD—1926 roadster; balloons; $235; $50 down. 4711 Natural Bridge.
FORD—Roadster; 1924; real buy; $65. Fine Auto Exchange, 4867 Easton.
FORD—1926 roadster; used few times; $185; terms, trade. 4593 Easton.
FORD—Roadster, late 1924; good condition; terms. 2800 McNair.
FORD—Roadster, late 1924; starter, etc.; only $35. 3318 Washington. (c)
FORD—Late model roadster; $35. 221 S. 12th st.
FORD—Roadster; 1925; balloons; fine car; $95 down. Morris, 2810 Olive.
FORD—Roadster; first-class condition, $45. Rear 2307 Franklin.
FORD—Roadster, with box; A1; $35. Rear 2307 Franklin.
FORD—Roadster; 14,000,000 motor, like new, $225; terms. 4056 Easton. (c)
FORD—Roadster, 1925; perfect condition; 5 balloons; $135; others. 4593 Easton.
FORD—Roadsters, 2, 1924; excellent condition; begin today; low mileage; best offer takes it. Call early at 4 p.m. Fred Beck, 4435A Norgenford ave.
FORD—Roadster; 1926; like new; balloons; $65 down. 3116 Cass.
FORD—Roadster; nice car; $115; $35 down. Williams, 4390 Olive. (c33x)
FORD—Roadster, 1924; real bargain; $55. Flint Chevrolet Co., 4710-20 Delmar.
FORD—Roadster; 12,000,000 motor; like new; $115; terms. 4568 Easton. (c)
FORD—Roadster, 1325 Anne av., $70; west end Page.
FORD—Roadster; 1923; bus on back; also 1921. 1221 Howard.
FORD—Roadster, blue, 1926 balloons, look like new, used little, only $200. 4166 Olive. (c)
FORD—Roadster, 1926; with slipon; only $250. Gilliam-Epstein Chevrolet Co., 5929 Easton.
FORD—Late roadster and O. K.; cash or trade terms. Big 4 Chevrolet Co., 3520 S. Jefferson. (c80)
FORD—Roadster, 1926; balloon tires; like new; very cheap; terms. Gilliam-Epstein Chevrolet Co., 5929 Easton. (c)
FORD—Roadster; delivered new December, 1926; original paint like new; guaranteed. Riefling, 2501 S. Jefferson.
FORD—Sport speedster; starter, top, windshield, etc.; $75; beauty. Morris, 2810 Olive. (c)
FORD—Roadster, 1926; like new; $235; terms. Tevis Ford dealer, 3001 Locust. Open Sunday and evenings. (c63)
FORD—Roadster; 1925; balloon tires; finished latest; $247; sure runs nice; $135, terms. 2015 Locust. NEWELL, JEfferson 2600.

{Weber-Pledged Used Cars}
1926 FORD ROADSTER.
Special summer sale price and terms; with practically new tires paint and motor perfect; a special.
WEBER'S USED CAR EXCHANGE, 2944 Locust.

CLOSING OUT CHEAP
New cars, used cars; $50 to $500 discounts on 23 brand-new 1927 cars, 35 used cars, less than 5000 miles. Closing out cheap.
Coupes, Roadsters, Coaches, Sedans.
UNIVERSAL, 3401 LOCUST.
Always Open.

H. C. S.—Roadster, series 4; in wonderful mechanical shape; beautiful Duco paint; 6 wire wheels and tires; here is a real bargain; terms. Archer-Mann Motor Co., 4057 Lindell. Lindell 6400. (c62)
PIERCE—1921; perfect condition; 6 good tires; private party, leaving city. Must sacrifice. Cabany 8095J. (c83)
HUPMOBILE RDSTR., $100
Terms. Today.
MONARCH, 3137 Locust st.
MARMON—Speedster; 6 new tires, 6 wire wheels, new duco; grab this; $395; terms; trade. W. S., 2914-16 Washington. JEfferson 7400.

LAMBERT-GRAVES
ON LINDELL
MARMON—4 pass. Speedster; late model; 6 new tires; new special duco; a very attractive car; perfect mechanical condition; trade for quick sale; terms or trade; open evenings and Sunday 10-3.
LAMBERT GRAVES MOTOR CO.
4035 Lindell Blvd. Phone Lindell 8600
OLDS—1925 sport roadster; used few times; bargain; $295; terms. 4593 Easton.
FORD—Roadster; 1926 model; original balloon tires; natural finish wheel; like new; cheap. 4132 Louisiana.
MAXWELL—Roadster, late model, good condition. $80. 125 Sidney.
MAXWELL—Roadster; 1923 sport car; $195; $3 down. Morris, 2810 Olive.
MOON—Latest 1926 roadster; original duco; extraordinary fine shape; big bargain; easy terms. Graupner, 3418 Locust.
MOON—Cabriolet roadster with rumble seat; excellent mechanical condition; looks and runs like new; $695. 3118 Locust. (c)
MOON—1926 roadster; beauty; sporty; $895 down. Graupner, 3418 Locust.
NASH—Special roadster; classy 1925; run 9000 miles; terms. 1805 Russell. (c)

NASH ROADSTER—1926
In splendid condition; gray ivory Duco; $395. MONARCH, 3137 Locust st.

NASH SPORT ROADSTER
Latest advanced 6, sport model; some nothing like it in town; must sacrifice. $795. Grand 0889. (c)
MOON—1925 sport roadster; real class; $445; terms, trade. 4593 Easton.

Look! 1927 Moon Roadster
One of the latest, with rumble seat; a dream; absolutely brand-new; can be bought very cheap, owner needs cash quick. Come in and see it; make your own terms, or trade. YAHLEM, 1035 N. Grand.
NASH—Roadster, $185; A1 condition; terms or trade. 1819 Sidney st.
NASH—Roadster, advanced 6; mechanically perfect; like new; $645. 3118 Locust. (c)
NASH—Advanced 6, 1925 model; first-class mechanical condition; 5 good tires; repainted latest blue Duco; a snappy car and price right; terms, trade. Grand Motor Co., 2914 N. Grand. Colfax 1680. (c)
OAKLAND 6—Roadster; dandy car; $85; better hurry. Williams, 4390 Olive. (c33x)
OAKLAND—1926 roadster, $485; terms or trade. 1819 Sidney st.
LOOK, OAKLAND SPORT ROADSTER With rumble seat; classiest roadster in town; $395; also Buick roadster.
OLIVER MOTOR CO. 3106 LOCUST.
PAIGE—Chummy roadster; fine running condition; $95. 3059 Madison.

AUTOMOBILES
Roadsters For Sale

1926 PEERLESS SPORT RDS.
The most beautiful roadster on the street; rumble seat; built like a battleship; will be sacrificed today. 2936 Locust.
PONTIAC—New 1927 sport roadster; at a big saving. 1644 S. Jefferson.
SPORT ROADSTER.
Oakland; like new; all accessories; steel wheels; rumble seat; 5 new Lee oversize cords; terms. 4581 Lexington. (c71)

REO ROADSTER, $75
You will have to hurry to get this one.
HUDSON-FRAMPTON, 3209 Locust.
LOOK, RICKENBACKER ROADSTER.
One of the late models, 4-wheel brakes; duco finish; only $395.
OLIVE MOTOR CO. 3106 LOCUST.
STAR—1927 6-cylinder sport roadster; rumble seat; very classy; some buy at $595; $200 down. Graupner, 3418 Locust.
STUDEBAKER—Roadster 1925; like new; cheap; trade, terms. 3844 S. Broadway.
STUDEBAKER—1923 roadster; classy car. $495; $165 down. Graupner, 3418 Locust.

{Weber-Pledged Used Cars}
STUDEBAKER ROADSTER
Special 6 model; new lacquer finish and remodeling job; big 6 motor; just 3 months old; a rare bargain; backed by the famous Weber Pledge and fully guaranteed; see this fine car today; special summer sale price and terms.
WEBER'S WELLSTON BRANCH, Hamilton at Easton.

{Weber-Pledged Used Cars}
STUDEBAKER ROADSTER
Special 6 model; new lacquer finish and remodeling job; big 6 motor; just 3 months old; a rare bargain; backed by the famous Weber Pledge and fully guaranteed; see this fine car today; special summer sale price and terms.
WEBER'S WELLSTON BRANCH, Hamilton at Easton.
WILLYS-KNIGHT—Roadster; $115; terms, trade. 1819 Sidney st.
WILLS-STE. CLAIRE—Sport roadster; a real car at a real price. 1644 S. Jefferson.
WILLYS-KNIGHT—Look, classiest, latest 1926 sport roadster with rumble seat; this car cost $2260; every extra, but kitchen stove; best real bargain ever offered in St. Louis; $850; easy terms; trade. Mr. Fisher, 1834 Locust.

War & Matrimony
Is "fighting" during and after the "engagement." Same war with Willys-Knight Roadster that cost $2200 last fall and can be bought for $1400 now after having been driven 5000 miles. Sure it is one of the Great Six Models. Auburn St. Louis Co., Used Car Dept., 2007 Locust.

CLOSING OUT CHEAP
New cars, used cars; $50 to $500 discounts on 23 brand-new 1927 cars, 35 used cars, less than 5000 miles. Closing out cheap.
Coupes, Roadsters, Coaches, Sedans.
UNIVERSAL, 3401 LOCUST.
Always Open.

Sedans For Sale

One Measley Apple
So they say is the reason clothes are worn today. Don't check many clothes driving a 6-66 Auburn Sport Sedan fully guaranteed at $845. Sure is one of the models all St. Louis is talking about.
Auburn St. Louis Co., 2007 Locust.

Before Marriage
A man's a "Dude," after marriage he is "subdued," unless he buys an Auburn 8-88 Sedan that has the original tires and finish, last as long as you care to drive, as riding and handling as any car built, less than half its price takes it. Auburn St. Louis Co., 2007 Locust.
BUICK 4—Sedan; like new; little beauty; bargain; terms. Morris, 4810 Olive.
BUICK—Late 1926 sedan; fine condition; in A1 condition; priced right. Chase Garage, 221 York. DElmar 6482. (c)
BUICK—Sedan, 7-passenger, late 1923; price $300. Chase Garage, 221 York. DElmar 6482. (c)
BUICK—Master 6; 1927; broughham; cost $2300; same; guaranteed; 6 official's car; sacrifice; terms. 2745 Locust.
BUICK—Sedan; 1924; 5-passenger Master 6; in excellent shape throughout; 4-wheel brakes; here is a good buy; terms. Archer-Mann Motor Co., 3405 Lindell. Lindell 6400. (c62)
Buick 4-Door Sedan, $575
Has 4-wheel brakes, low mileage, fully equipped; looks and runs like new.
GUARANTY MOTOR CO., 2936 LOCUST.
Repossessed Buick Sedan
4-door; runs like brand-new; who wants it for the balance, only $250? Giving it away, so you better hurry; terms, trade.
YAHLEM, 1035 N. Grand.
Buick in Wellston
1923 7-passenger Buick touring in fair condition; priced at $95; terms.
NORTHWEST BUICK BRANCH,
6511 Easton. CAbany 2229.
KUHS- HAVE
1924 Buick 7-passenger sedan; Blue Book price $666.00; splendid value.
2837 N. Grand. Lindell 2900.
Buick Standard Six Sedan, 1926
$850; new tires and guaranteed.
MONARCH, 3137 Locust st.
Buick in Wellston
1925 Standard 6 touring car; motor thoroughly overhauled; this car is in excellent condition and carries the Gold Seal guarantee.
NORTHWEST BUICK BRANCH,
6511 Easton. CAbany 2229.
1925 BUICK SEDAN, CHEAP
Standard six 5-passenger, like a new car; the old man took care of it like a baby; tires and looks as like 1927 model; only $675; terms; trade; open Sunday till 6 week days till 9.
MILTON MOTOR CO., 3214 Locust.
Soup and Music
Cannot be heard at the same time, unless the music sounds like $895 on a four brake Buick Sedan that is worth the money or money back. Auburn St. Louis Co., 2007 Locust.
CADILLAC SEDAN, $2000
Run less than 1000 miles; custom built; all extras. Don't miss this.
MONARCH, 3137 Locust st.
CHANDLER—1926 Sport Royal Lanadu; Pikes Peak motor; needs paint; sacrifice, $280, terms, trade. 4593 Easton. (c62)
CHANDLER—Sedan, 1925, 5-passenger; like new; grain, Pierce Arrow Distributer, DElmar 4700. Used Car Annex, 439 N. Euclid at Westminster. (c)
CHEVROLET—1926 sedan; many extras; priced to sell quick. 1644 S. Jefferson.
CHEVROLET—Landau, 1926; good car; $425; $200 down. Morris, 2810 Olive.
CHEVROLET—Sedan; 1925; $175. Phone 1060. 2918 S. Jefferson. (c)
CHEVROLET 24—4-door sedan; new rubber; $125. 2212 N. 15th st.
CHEVROLET—Sedan, 1925; $295; $100 down; beauty; trade. 3843 Easton. (c)
CHEVROLET—Sedan; good condition; new tires; must sell; $160. 3837 Morgan; cash $195; $3 down. Morris, 2810 Olive.
CHEVROLET—1924 4-door sedan; new tires; must sell; $95; private car. 2301A S. Jefferson.
CHEVROLET—9 months old; like new; fully equipped; snubbers; seat covers, etc. Goodloe Motor, GRand 8803. (c)
CHEVROLET—Landau, 1926 model; fully equipped; like new; bargain; terms. Devoy De Luxe Garage, 3743 Page. (c)
CHEVROLET—1925 sedan; good condition; $75. Call before 12 noon Sunday. 4339 Ashland.
CHEVROLET—Landau demonstrator car; like new; cash, trade or terms. Big 4 Chevrolet Co., 2218 S. Jefferson. (c80)
CHEVROLET—Imperial landau; 1927; in perfect condition; terms. South Side Chevrolet, 3945 S. Grand. (c)
CHEVROLET—Sedan; late model, perfect condition. $375; terms or trade. 3530 Gravois.
CHEVROLET—Landau demonstrator; cash or trade. Big 4 Chevrolet Co., 2520 S. Jefferson. (c80)
CHEVROLET—1926 sedan; good clean car; $395. Flint Chev. Co., 4710-20 Delmar.
CHEVROLET—Imperial landau; seat covers, bumpers, motometer, spare tire and lock; driven 900 miles; price $1850. Easy terms; bike saving. Cabany 3189R. 5863 Minerva.

{Weber-Pledged Used Cars}
CHEVROLET SEDAN.
Late model of this popular little car; overhauled and reconditioned in our own shops; thoroughly guaranteed; special summer sale price and terms.
WEBER'S NORTH BRANCH, 2729 N. Grand.
CHEVROLET SEDAN, 1925
Model, new tires, seat covers; in fine condition; open Sunday; terms. DeVoy & DeLarge Motor Co., 3845 Page.
'27 CHEVROLET SEDAN
Looks and will serve as brand new. Last word. Complete equipment. Large saving. Terms.
CHRYSLER USED CAR STORE.
MIDWEST MOTORS INC.
2928 Locust Bl. JEfferson 3612.

AUTOMOBILES
Sedans For Sale

{Weber-Pledged Used Cars}
1927 CHEVROLET LANDAU SEDAN.
A classy little car, in best of condition; looks and runs like new; in fact, is practically a new car; best value ever offered for the money; balloon tires, bumpers, motometer and all equipment; special summer sale price and terms.
WEBER MOTOR CAR CO., 1817 Locust.
CHRYSLER—Sedan; guaranteed perfect; $485; terms, trade; other bargains. 4056 Easton.
CHRYSLER—Sedan, model 58; a beauty; 10 months old; 1926 model; wonderful performer; real bargain. S. S. Chrysler Store, 2651 Lafayette. (c)
CHRYSLER—70 sedan, 1927, run 1300 mile, substantial reduction; Pierce Arrow Distributer, DElmar 4700. Used Car Annex, 439 N. Euclid at Westminster. (c)

CHRYSLER 70 BROUGHAM
Only run a short time; like new, $795; big sacrifice; easy terms, trade; open Sunday till 6, week days till 9.
MILTON MOTOR CO., 3214 Locust.

LAMBERT-GRAVES
ON LINDELL
CHRYSLER—Model "60" and "70"; 5-pass. Sedan Demonstrators; like new; new car guarantee and service; big saving; terms or trade. Open evenings and Sunday 10-3.
LAMBERT GRAVES MOTOR CO.
4035 Lindell Blvd. Phone Lindell 8600
CLEVELAND—1923 sedan; first-class condition; will trade. Grebe Motor, 2937 Park. (c)
CLEVELAND—1926 sedan 5-passenger car in A1 mechanical condition; beautiful two-tone finish; 5 almost new tires; full equipment; guaranteed; $245 down, low payments or balance; trade. Here's an excellent car at a fraction of original value. Come in and see it; we're always open and ready to serve the trade. Weber Implement and Auto Co., 5000 Gravois av.
CHRYSLER—New 70 crown sedan; at a big reduction. 1644 S. Jefferson.
CHRYSLER—1926, model 58; original finish and tires; motor excellent; 4-wheel hydraulic brakes; $495. Easy terms.
3011 Locust. NEWELL, JEfferson 2600.
DODGE—1926 model sedan; like new; $595; sacrifice; trade, terms. 3521 Page.
DODGE—Sedan; must sell. 4157 Quincy, Riverside 2394J. (c)
DODGE—Sedan; a real buy; $265; see it at 3809 Easton.
DODGE—Sedan, 1925; $135. Prospect 1900. 2918 S. Jefferson. (c)
DODGE—Sedan; 1924; $275. Cabany 8010R. 5719 De Giverville. (c)
DODGE—1923 touring; like new; $135; trade terms. 3844 S. Broadway.
DODGE—26; written guarantee; sacrifice; trade. 2745 Locust. (c4)
DODGE—Sedan, 1927 special, latest model out; run only 200 miles; can't tell it from new; $665. 3118 Locust. (c)
DODGE—Sedan, 1927 special, latest model

AUTOMOBILES

Touring Cars For Sale

KUHS-Sixty HAVE

1924 Buick touring; good paint; tires and motor guaranteed; $285.00. 2837 N. Grand. Lindell 2900.

A REAL BARGAIN

1923 Buick touring car; sport model; new duco; motor overhauled; balloon tires; car guaranteed; $285; terms.
SIMPKINS-WOLF MOTOR CO.
5150 Delmar. Forest 0783. (c)

Look! Buick Master 6 Touring

Here's one of those real fast tourings, with 4-wheel brakes, 2-tone paint job, everything; only $450; terms, trade. We also have a dandy little Buick 4 with 4-wheel brakes.
YAHLEM, 1035 N. Grand.

Street Cars Full

Some of passengers, too. Better start going to and from work in Buick Touring, with glass curtains, overhauled motor, good tires, new paint, etc. Some very, very late 1925, some call them early 1926. Auburn St. Louis Co., 2907 Locust.

"Weber-Pledged Used Cars"

BUICK TOURING

Late model; beautiful two-tone finish. Motor in perfect condition. Fully equipped with like new balloon tires and many extras. Backed by the famous Weber pledge. Special summer sale price and terms. WEBER'S USED AUTO SALES, 2700 Locust, at Beaumont.

CADILLAC—5-7 $100 cash takes it. Call Monday. 1007 Market.

Cadillac Touring

Type 61; 7-passenger; in splendid condition; new Duco finish; a real bargain; $300 down, balance monthly.
OLIVER CADILLAC CO.,
JEfferson 3084. 3333 Locust.

CADILLAC—7-passenger touring; good condition; sacrifice; trade, terms. 2745 Locust. (c4)

CADILLAC 61—7-passenger touring; exceptional condition. HEGEMAN CADILLAC SERVICE CO., 4910 Easton.

CADILLAC TOURING—Model 59; beautiful; new tires; paint like a new car; fully equipped; liberal terms to responsible party. Russell Auto Sales, 3325 Lemp. (c65)

Cadillac Phaeton

Type 63; in excellent shape; new top, new curtains, new Goodyear tires, new Duco finish. Looks like new car. Special price.
OLIVER CADILLAC CO.
JEfferson 3084. 3333 Locust.

CHANDLER—7-passenger touring car; good for service; $400. 1153 Walton.

CHANDLER — 7-passenger; mechanically perfect; excellent tires; $195. 4927 Washington.

CHEVROLET—1925 touring, real buy, $225. Flint Auto Exchange, 4867 Easton.

CHEVROLET—Touring, 1924; also 1923 Ford coupe; bargain. 1221 Howard.

CHEVROLET—1926 touring, like new; $245; terms, trade. 4593 Easton.

CHEVROLET—1924 touring; A1 condition; new tires; $100. 6318A Alabama.

CHEVROLET—Touring, 1925; balloons; runs good; $175; terms. 4568 Easton. (c)

CHEVROLET—1923 touring, $50; terms, trade. 1819 Sidney st.

CHEVROLET—1926 touring car; good condition. 4625 Loughborough. (c62)

CHEVROLET—Touring; late model; demonstrator; only $375, terms. Gilliam-Epstein Chevrolet Co., 5929 Easton. (c)

CHEVROLET—Touring; late and O. K.; cash, trade or terms. Big 4 Chevrolet Co., 2520 S. Jefferson. (c60)

CHEVROLET—1923 touring; original paint; good tires; fine running condition; make offer. 4041 Oregon. (c)

CHEVROLET—1922 touring; good car; no trade-in hunk; unusual buy; $65; $20 down. Graupner, 3418 Locust.

CHEVROLET—Touring; winter inclosure; new rubber; mechanically A1; $125; $35 down. 2343 Chouteau.

CHEVROLET—1925-26 touring; all in fine shape; must sell to make room for more; cash or terms. 1153 S. Kingshighway. (c)

CHRYSLER—Maxwell touring, 1926; practically new; was in storage long time; biggest bargain today. S. S. Chrysler Store, 2651 Lafayette. (c)

ORTHWEIN 3024 LOCUST. JEfferson 3700.

1925 and 1926 Chevrolet touring; paint, motor and tires good; $110 down. Open evenings and Sunday.

DODGE—Touring, like new; $65. Buick, Nash, Chevrolet, 3505 S. Grand. (c2)

DODGE—Touring; 90 per cent condition; little money. Huber, 2601 Locust.

DODGE—Touring; tires and condition excellent; $75; investigate. 4219 Russell.

DODGE—Touring; 1925; good tires; cheap. Breck Motor, 4418 Olive.

DODGE—Touring with winter glass inclosure; only $175. 3809 Easton.

DODGE—Tourings; 5; like new; $50 up; trade; terms. 2506 S. Jefferson. (c57x)

DODGE—1922 touring; new tires; $85; trade, terms. 1847 Wisconsin.

DODGE—Touring; good condition; $90. 3233 Geyer.

DODGE—Touring; $285; balloon tires; see us for a real bargain. 3809 Easton.

DODGE—Touring, late 1924; glassmobile curtains; $695. 1127 Walton. (c)

DODGE—Late model touring car; priced right. Call Monday, 3857 Easton, Lindell 6358. (c)

DODGE—1925 sport model touring; trailer enclosure; A1 condition; cheap. 8026 Reilly av.

DODGE—Touring, with Everready curtains; 90 per cent tires; no dealers. 1429 N. Vandeventer.

DODGE—Touring car; 1-ton Ford truck, for sale or trade; both for any make light sedan. Parkview 2138J. 1029 Grisham. (c)

DODGE—1925 touring, sport car; new balloons, side wings, glass inclosure, bumpers, spot lights; maroon duco; special for today; $350; terms. Morris, 2810 Olive.

KUHS-Sixty HAVE

1925 Dodge touring; Blue Book price $830.00; original enamel; good tires. $285.00. 2837 N. Grand. Lindell 2900.

1924 DODGE TOURING

A wonderful car to enjoy those long trips in the country. Give the family a treat and buy this; for $200, cash or terms.
HUDSON-FRAMPTON, 3309 Locust

TOURINGS DODGE

1926 Ford, balloon tires.
1924 Studebaker Light Six.
1923 Maxwell; dandy buy.
TATE MOTOR CO., Inc.
Open Nights and Sundays
3041-43 Locust. JEfferson 3715.

DORRIS—Touring; 7-passenger; ideal for service; terms. 5746 Delmar. (c2)

DORRIS—6-80; good condition; cheap; tires excellent. Motor recently overhauled. 4422 Olive st. (c)

DURANT—1923 touring; runs perfect; real bargain; cheap. 1510 N. Leffingwell.

ESSEX—Touring car, 1923; good running order; $65 cash. Call DElmar 4574W.(c)

$50 Gets Flint Touring

Repossessed on mortgage; worth $500; balance due only $295; $50 down. Buick touring, $150; Dodge, $125; Chevrolet, $75; Ford, Overland, Nash, Buicks. Hurry; terms, trade. YAHLEM, 1035 N. Grand.

FORD—1924 touring; $60 cash. Open Monday evenings. Morris, 2810 Olive.

FORD—Touring; starter, etc.; $25; and a 1924, $60. Morris, 2810 Olive.

FORD—1926 touring; balloons; like new; cheap money. 4302 Lexington.

FORD—1917 touring; $50. 4374A Lee. (c)

FORD—Touring; good shape, 1923; $35; also coupe, $45. 2020 Howard. (c)

FORD — Touring, 1924; Hassler, lock wheels; only $80; terms. 4106 Olive.

FORD—1923 touring; $45. 1925 Ford touring, $95. 1819 Sidney st.

FORD—1926 touring; balloon tires; like new; can trade today. 4332 Lexington.

FORD—Touring car; cheap; 1925; $85. 4504 Montgomery.

FORD—Touring, 1925; $110; $45 down; real buy. 4501 Easton. (c)

FORD TOURING—1924, for sale or trade for motorcycle. 4800 Lansdowne av.

FORD—Touring, emergency top; $85; $35 down. 4711 Natural Bridge. (c)

AUTOMOBILES

CARTWRIGHT SELLS RIGHT

OUR FIRST SEMI-ANNUAL SALE

In looking over our Used Cars at 33rd and Locust street you will feel that you are in a new car place due to the reconditioning of these great values. An assortment from the lowest priced to the higher class of thoroughly reconditioned cars, come early so as to secure the best selection. Prices right, terms right. Open evenings and Sundays.

Packard 7-Pass Touring.	$650	Cadillac 7-Pass. Touring.	$500
1923 Essex Coupe	$275	1924 Ford Touring	$140
1925 Buick 4-Pass Coupe.	$750	1926 Studebaker Std. Sed.	$950
1923 Ford Sedan	$185	1923 Hudson Sedan	$450
1924 Chevrolet Coupe	$275	1924 Stude. Spec. Tour.	$500
Buick 5-Pass Sedan	$750	1924 Ford Coupe	$250

STUDEBAKER DISTRIBUTORS

The Cartwright Motor Company
LOCUST AT THIRTY-THIRD

Touring Cars For Sale

FORD—1925 touring, $90; terms, trade. 2221 S. 12th st.

FORD—Touring, 1923; first-class condition, $65. 2831 McNair.

FORD—Touring, 1923; needs little repairing; only $35. 4965 Lotus.

FORD—Touring, late 1925; good condition; $125; terms. 4464 Easton. (c)

FORD—Touring, 1926; perfect condition; bargain, $165; terms. 3110 Cass.

FORD—1924 touring; $140 cash; good condition. 1905A Bacon.

FORD—1924 touring; bargain for quick sale; $38. 1510 N. Leffingwell.

FORD—Touring, 1926; forced to sell account sickness. 1810 Hogan (rear). (c)

FORD—Touring car; cheap, 1923. 4381 Gibson. (c)

FORD—Touring, 1924; only $40; starter, etc. 3318 Washington. (c)

FORD—Touring, 1924, $65, like new; also Ford touring, $50. 2811 Easton. (c)

FORD—Touring, 1927; 1 month old; terms; will trade. 2309 Gravois. (c)

BUICK—Touring, 1924; good condition; $150. 3536 Magnolia. (c)

FORD—Touring, $30. Cadillac, $150. 2657 Morgan, rear.

FORD—Touring; reason for selling; in good order. 1834 Menard st.

FORD—Touring, late 1924, loaded with extras, $80. 4568 Easton.

FORD—Touring; collegiate special, $38; 50 others. Williams, 4290 Olive. (c53x)

FORD—1921; good running condition; newly painted; a good thing for stock, shock absorbers and starter; $35. 3823 O'Fallon.

FORD—Touring car; glass-mobile curtains; $100 cash. Call at 3910A Mc-Donald.

FORD—Touring, late 1926; perfect; only $195; $78 down, balloon tires. R. S. Chrysler Store, 2651 Lafayette. (c)

FORD—Touring, late model; excellent condition, $140; $40 down, balance $5 per week. 2849 N. Grand.

FORDS—Tourings; all models; nicest assortment in the city; easy terms. Open Monday evening. Morris, 2810 Olive.

FORD—Touring, late model; looks like new; four new tires; original finish; $195; $60 down, balance $5 per week. 2849 N. Grand.

FORD—Touring, late 1926; excellent condition; a bargain, your old car as first payment; balance $6 per week. 2849 N. Grand.

FORD—1926 touring; red wire wheels; red bumpers front and rear; real sport car; balloons, etc.; $225; $100 down; open Monday evening. Morris, 2810 Olive.

FORD TOURING—1926

$150; $60 down, today.
MONARCH, 3137 Locust st.

'26 Ford Touring, $95

Down; it's like new and the balance due on the mortgage is only $285; it's easily worth $500; a better buy? Terms, trade. YAHLEM, 1035 N. Grand.

"Weber-Pledged Used Cars"

FORD TOURING

1925 model; in best of condition. Special summer sale price and terms. WEBER'S SOUTH BRANCH, 5000 Gravois

GARDNER—1926 touring; new; bargain; trade, terms. 2745 Locust. (c5)

GARDNER—1924 sport touring car; A1 condition; $175. 2210A Victor.

Touring Cars For Sale

NASH—Touring; good condition; reasonable. 4927 Lindenwood, Riverside 6880R.

NASH TOURING, $125

$50 down; runs fine; ready to drive.
MONARCH, 3137 Locust st.

"Weber-Pledged Used Cars"

1925 NASH SPORT TOURING.

Overhauled and reconditioned in our own shops; a fine job, fully guaranteed; balloon tires, motometer, bumpers, etc.; special summer sale price and terms.
WEBER'S USED CAR EXCHANGE, 2944 Locust.

OAKLAND—$75. 4823 Labadie. (c)

OAKLAND—1924 touring; perfect motor; $64; trade, terms. 2506 S. Jefferson.

OAKLAND—Touring; runs good; $35. 2517 Blair av.

1924 OAKLAND TOURING

Five almost new tires; painted two tone combination; bumpers; glass sidecurtains; car is in dandy shape; only $275.00, cash or terms.
HUDSON-FRAMPTON, 3309 Locust

OLDSMOBILE — Touring; A1; the best buy in town; $125; $45 down. 2343 Chouteau.

OLDSMOBILE TOURING

Very late model; cheap for quick sale; terms; open Sunday. DeVoy & DeLacy Motor Co., 3843 S. Page.

OVERLAND—1924 sedan; new paint; terms; will trade. 2309 Gravois. (c)

OVERLAND—1924 touring; looks and runs like new; $35 down, $5 per week. 2343 Chouteau.

OVERLAND—In good condition; tires good; spare wheel; $40. Schaefer, 3125 S. Alfred.

PACKARD—Straight 8 phaeton, like new; also Buick, Dodge, Jordan, Hudson, Kissel, Ford and many other first-class cars to select from; trade or terms. 1644 E. Jefferson.

PIERCE-ARROW—Model 48, 7-passenger; A1 mechanical condition; new paint; 31x4 tires; cheap. Chase Garage, 221 York, DEmar 6482.

SPORT TOURING

ROAMER. Owner driven; excellent care; 6-cylinder Continental motor; 6 wire wheels; rear trunk rack; lots of power; low mileage; take it over. DElmar 4268W after 3 Saturday or after 10 a. m. Sunday. 4614 VERNON. (c)

STAR—Sport touring; 1925; like new; $235; terms, trade. 4593 Easton.

STAR—1925 touring; $165; terms, trade. 1819 Sidney st.

KUHS-Sixty HAVE

Sterns sport touring; new car guarantee; good mechanical condition; $275; worth $500. Call Hillsdale 2900.

STUDEBAKER—Touring, 1924; $195; $75 down; bargain. Morris, 2810 Olive.

STUDEBAKER—1924 touring; $195; terms, trade. 2221 S. 12th st.

STUDEBAKER—1925 phaeton; excellent condition; four brakes; reasonable. 3645 Gravois.

STUDEBAKER—5 and 7 passenger; cars priced to sell. Goodloe Motor, GRand 8803. (c)

STUDEBAKER—1926 standard 6; 5-passenger phaeton; used as demonstrator. Goodloe Motor, GRand 8803. (c)

STUDEBAKER—1923 phaeton; 5-passenger; can be bought at a real bargain; will trade. Grebe Motor Co., 2937 Park. 4166 Olive. (c)

STUDEBAKER—1924 5-passenger phaeton; driven less than 5000 miles; like new; a real bargain. Goodloe Motor, GRand 8803. (c)

STUDEBAKER—Light 6, $95; also Essex touring, $95; Hudson touring, $65; all in good running condition; terms. Grand Motor, 2914 N. Grand. Colfax 1680. (c)

"Weber-Pledged Used Cars"

STUDEBAKER TOURING.

Light 6 model; late series; with original finish; in good condition; mechanically overhauled in our own shops. Special summer sale price and terms. WEBER'S NORTH BRANCH, 2729 N. Grand.

"Weber-Pledged Used Cars"

STUDEBAKER TOURING.

7-passenger; only one like this for sale. New duco finish; mechanically and reconditioned throughout. At a very special summer sale price; guaranteed. WEBER'S USED AUTO SALES, 2700 Locust, at Beaumont.

STUTZ—Touring; excellent mechanical condition; must sell at once. Call Parkview 7421W Monday afternoon.

STUTZ SPORT

Late model; newly duco; wire wheels; extras; this is a car that will stand hard service; priced right; will trade your old car. BENJAMIN MOTOR CO., JEfferson 0234, 3021 Locust. Open evenings and Sundays.

STUTZ—LATE MODEL

Had very good care; newly Duco in gray; priced right; need the room; will trade your old car. BENJAMIN MOTOR CO., JEfferson 0234, 3021 Locust. Open evenings and Sundays. (c)

1927 WHIPPET TOURING

Fully equipped; sold for $785; our price quick sale $495; just like new; driven very little. Hurry, it won't last long. BENJAMIN MOTOR CO., JEfferson 0234, 3021 Locust. Open evenings and Sundays. (c7)

WILLYS-KNIGHT—5-passenger touring; only $75. H. Owen Cook, 3333 Washington. Open Sunday and evenings. (c)

WINTON—2-passenger touring; winter inclosure; $300. McFarland Distributors, 2818 Locust. (c53)

Trucks For Sale

ALL-AMERICAN — 1½-ton speed truck; A1 condition; terms; trade. 2020 Howard. (c)

CAMPING TRUCK—Fully equipped; trade, terms. 1819 Sidney st.

CHEVROLET—1927 dump truck; rucksten axle; terms. 4711 Natural Bridge. (c)

CHEVROLET—Truck; Ford trucks and Ford sedan. 2722 S. 10th. (c)

CHEVROLET—½-ton truck; $100; best truck buy today. 3809 Easton.

CHEVROLET—Ton truck; 1927; 30x5 all around; cheap; trade terms. 2506 S. Jefferson.

CHEVROLET—1925, light delivery truck; reconditioned; cash or terms. Graham-Epstein Chevrolet Co., 5929 Easton.

CHEVROLET TRUCKS—One-ton. 2 trucks to select from. 1 brand-new truck and body, $675. 1 reconditioned truck, $375; must see to appreciate value; others to select from. Terms or trade. 3645 S. Grand (c)

DODGE—1925 panel truck; $110; terms, trade. 2221 S. 12th st.

DODGE—Truck; late 1924; new stake body; good rubber; A1 condition; $250; also other cars cheap. 1403 Shawmut.

DODGE-GRAHAM—¾-ton stake truck good condition; cash or terms; a bargain. Laclede 3550. 3115 Nebraska.

DUMP TRUCK—International; 5 ton; cheap; good running condition, or trade. Sea Lee 2318 Market.

FEDERAL KNIGHT—1-ton, 1926 model; like new; cheap. 711 N. 7th.

FORD—1925 ton truck; stake body; $100. Flint Chevrolet Co., 4710-20 Delmar.

FORD—1925 ton truck, real bargain, $100. Flint Auto Exchange, 4867 Easton.

FORD—1925 truck; or trade. 1921 North Market.

AUTOMOBILES

:-:NOTICE:-:

Repossessed Cars

Will Be Sold to Satisfy Mortgages

We purchase motor lien installment paper from registered dealers and occasionally are compelled to repossess a car because of default of the original purchaser. As the purchaser had in every case made an initial down payment of at least 33⅓%—in many cases more——and generally has further reduced the balance due by monthly installment payments, these cars represent unusual bargains; and we will arrange terms to suit you. We have on hand a large assortment of makes and models.

3029 OLIVE STREET

Open Sundays — Open Evenings

Trucks For Sale

FORD—1924 light delivery; panel body; $75. 4711 Natural Bridge. (c)

FORD—Truck; wing body; runs good; bargain, 3631 Easton.

FORD—Ton truck; O. K. Big 4 Chevrolet Co., 2520 S. Jefferson. (c60)

FORD—1923, ½-ton truck; good as new; $50. 2714 N. 21st st. (c)

FORD—Ton truck, starter; stake body; $85. 4229W Natural Bridge.

FORD—1926 dump truck; rucksteel axle; terms. 4711 Natural Bridge. (c)

FORD—1924 ton truck; no coal; cash, terms. 4711 Natural Bridge. (c)

FORD—Half ton huckster truck; 1925; $85. 2831 McNair.

FORDS—Ten trucks, all kinds, $50 up. 1819 Sidney st.

FORDS—1½ ton trucks; all styles; $50 up; trade, terms. 2506 S. Jefferson. (c57x)

FORD—½-ton truck; good condition; 1924; bargain. 1708 Papin.

FORD—1-ton truck, 1925; needs little work; $90. 2807 Marcus.

FORD—1-ton truck; express body; $85. 2807 Marcus.

FORD—1924 truck. 3719 N. Broadway. TYler 1918.

FORD—Ton truck, closed panel; good condition, $225. Kirkwood 2196W. (c)

FORDS—2 dump trucks, Fords, Roxal axle 5490 Loughborough.

FORD—Ton truck; 2; 1 with moving van body; terms. 3020 Howard. (c)

FORD—Truck, 1924; light delivery; panel body; terms. 2309 Gravois. (c)

FORD—Dump truck, 4527 Olive. (c)

FORD—3 ton trucks; suitable ice and coal; 2 stake trucks, 2 light delivery trucks; terms. 4860 McNair.

FORD—Dump truck; rucksteel axle; in good condition; cheap. Van Service Co., Manchester and Rock Hill rd.

FORDS—1 ½, 1 1-ton truck; no reasonable offer refused; must sell. Hoffmeister & Ruprecht sys., county.

FORD—1926 ton truck; screen body; $285; just what you wanted. 3809 Easton.

FORD—Truck; delivery; good condition; or will sell body (hand-made) separatly. 4940 San Francisco.

FORD—Half-ton, closed delivery truck; like new; terms; $310. 4166 Olive. (c)

FORD—Light truck; with body, complete; perfect condition; terms; $275. Graham-Enstein, 5929 Easton. (c)

FORD—Panel body, half-ton truck; 1924; good condition; starter; only $75. 4166 Olive. (c)

FORD—Truck; panel body; $75. Mendenhall, 2315 Locust. Open Sunday and evenings. (c)

FORD TRUCK—1-ton; late 1925; steel open body; bargain; terms. Morgan St. Garage, 710 Morgan. Special

FORD TRUCK — Light delivery; open body; excellent condition; guaranteed; a bargain at $175; $35 down, balance $5 per week. 2849 N. Grand.

FORD—1925 1-ton truck, with body; completely overhauled; only $200; terms. Gilliam-Epstein Chevrolet Co., 5929 Easton. (c)

FORD—Trucks; 1924 light delivery, $95; 1925 ton, excellent condition, guaranteed, $195. Terms. Ferris Ford Dealer, 3001 Locust. Open Sunday and evenings. (c65)

FORD TRUCK—One-ton; late 1925; open express body; excellent condition; a bargain at only $75 down, balance $5 per week. 2849 N. Grand.

FORD—Trucks; 1-ton; all kinds; ice and coal, stake, panel and open express; 1926 and 1925 models; every one rebuilt and guaranteed 30 days; easy terms arranged. Mendenhall, 2315 Locust. Open Sunday and evenings. (c53x)

FORD—Trucks; express and stake bodies in good serviceable condition, $75 and $100. Easy terms. Open evenings and Sunday.
LOVE JOHNSON MOTOR COMPANY,
Natural Bridge at Union. Forest 2354. (c65)

FORD TON TRUCK

One panel and one stake body. Terms.
MONARCH, 3137 Locust st.

G. M. C.—3-ton truck; good motor, rubber, new brick bed; very cheap; make offer. Williams, 4211W Ashland. Colfax 1923R.

INTERNATIONAL 3-ton, like new, $750
International 2-ton, cab and body, $650
International 1-ton, cab and body, $175
TRUCKS GUARANTEED FOR 90 DAYS
EXCHANGE MOTOR TRUCK & PARTS CO., 2611 Market St.

MACK—2-ton chassis and cab, on guaranteed tires; cheap for quick sale; no reasonable offer refused. General Motors Truck Co., 2040 Washington av. Open Sunday and to 12

PIERCE-ARROW—Dump truck, 1328 De Soto.

R—Speed wagon; powerful truck; delivery body; side curtains; runs and looks like new; used very little; new paint; tires 1 shape; ready; easily worth $1000; must sacrifice as I have gone out of business. 3939 Magnolia, rear. (c)

WHITE—3-ton dump truck; 2 tires A-1 condition. Call 2111 Papin.

TRUCK—3½-ton dump with work; terms Call WAbash 392

TRUCK—3-ton chassis; good condition good rubber; $150. 5094 Arsenal. Riverside 2067W.

TRUCKS—Two Diamond T and one Garford, 2-ton; good condition; cheap. Adrian Motor Co., 4208 Natural Bridge. (c59)

TRUCKS

1927 Dodge screen.
1926-1925 Dodge panels.
1923 Reo panel.
1926 Graham 1¼-ton stake.
1925 Graham 1-ton panel.
1922 G. M. C. 1-ton chassis.
1926 Graham 1-ton screen
1925 Graham 1-ton stake.
Traffic 2-ton stake.
TATE MOTOR CO., Inc.
Open Nights and Sundays
3041-43 Locust. JEfferson 3715.

LUEDINGHAUS — Moving van, 7x14 body; good condition. 3905 Montgomery.

USED TRUCKS

All sizes; many makes, with various styles of bodies, at reduced prices.
DIAMOND T MOTOR CAR CO.
22d and Morgan.

Trucks For Sale

Used Truck Bargains

Many Sizes and Kinds
Liberal Terms
Used Department
International Harvester Company of America
2500 N. Ninth St.
Phone TYler 3341 (99)

Used Trucks

REDUCED IN PRICE

¾-Ton Dodge, with 10-passenger bus body, just the bus for short hauls. Cheap for quick sale.
1-Ton 1926 Reo Chassis and Cab, A-1 mechanical condition, good tires and new paint.
½-Ton G.M.C., dual transmission, electric lights, pneumatic tires, front and rear solids, 12x6x6 stake body, guaranteed 90 days.
A good selection of used Trucks, ¾ to 5 ton capacity, with many types of bodies to choose from, all have been reduced in price.
See or Call O. H. Pape

General Motors Truck Co.

2640 Washington Bl.
JEfferson 0301 Sunday 9 to 12

All Week!

We offer sensational values in fine used cars at startling prices. Special Summer Sale values. As little as

$25 Down

Studebaker Touring
Dodge Sedan
Gardner Four
Hupmobile Touring
Hudson Touring
Chevrolet Touring
Ford Touring
Buick Touring
Sedans, Coupes, Coaches.

WEBER'S USED AUTO SALES
2700 Locust at Beaumont.

WHITE TRUCKS

You're sure to find what you need at the price you want to pay in our stock of

USED TRUCKS

Low Prices — Easy Terms

ALL SIZES AND BODY STYLES

Dumps—Stakes—Delivery

THE WHITE COMPANY
Used Truck Dept.
3815 LACLEDE AVENUE
Open Sunday, 9 to 12 Noon.

WHITE BUSSES

Automobiles For Sale—Miscellaneous

Real Bargains—Sacrifice

5 Hudson coaches, 1926, $495.
5 Hudson broughams, 1926, $695.
Hupmobile sedan, 1924, $495.
Jewett Brougham, 1925, $395.
Hudson speedster, 1925, $365.
5 Essex coaches, 1926, $395.
Gardner touring, 1924, $295.
Stutz touring, 1924, $495.
Hudson sedan, 1926, $795.
Moon touring, sport, 1925, $295.
Ford sedan, fordor, 1925, $195.
Chevrolet sedan, 1924 $195.

Open Evenings Until 10
Also Sunday. 3521 Page (c)

HAYNES—Tow car, with dolly, $25; other equipment; cheap. Grand 1460. 1609 Texas.

HEARSE—Motor; sale or trade; first-class shape. Mulliken, 1609 Boonville Springfield, Mo.

AUTOMOBILES AUTOMOBILES AUTOMOBILES

LAST DAY OF OUR

ANNIVERSARY USED CAR SALE

39 Unusual Values to Be Sold Today $50 to $1000

All Cars Sold Under a Reliable Guarantee
All Makes and Models

At Jefferson & Lafayette	At 3654 S. Grand	At 3819 S. Broadway	At 5748 Delmar
1925 Ford Touring	Buick Coupe	Buick Sedan	Studebaker Touring
1925 Chrysler Sedan	Hudson Coach	Buick Touring	Buick Coupe
1925 Hupp Roadster	Haynes Sport Touring	Hudson Coach	Velie Coach

SOUTH SIDE BUICK AUTO CO.

3654 S. GRAND

Price Talks

LOOK AT THESE CARS
LOOK AT THE PRICE
JUDGE FOR YOURSELF

1922 Nash 4-pass. Coupe (adv. 6)	$95.00
1924 Olds 4-pass. Coupe, 6 cyl.	285.00
1923 Chevrolet Coupe	95.00
1921 Dodge Sedan	95.00
1924 Nash Victoria (adv. 6)	375.00
1924 Nash 7-pass. Sedan	225.00
1924 Chevrolet Coupe	235.00
1924 Buick Coupe	295.00
1923 Chevrolet Roadster	65.00
1923 Gardner Touring	95.00
1924 Studebaker Touring	25.00
1924 Nash 7-pass. Sedan (adv. 6)	495.00

Don't be without a car. Down payment, $25 and up.
Open Sunday.

3005 OLIVE ST.

Southwest Nash Co.

PHIL BROCKMAN'S RESPONSIBILITY IS YOUR GUARANTEE

By all means when you buy a Used Car, deal with a responsible house whose responsibility is unquestioned. Phil Brockman absolutely goes on record with this promise, that if the Used Car he sells you does not make good, he will

WHAT COULD BE FAIRER?
WHY TAKE A CHANCE?

1927 Pontiac Landau, almost new.	
1923 Marmon Coupe.	
1925 Moon touring.	
1925 Essex Coach.	
1926 Essex Coach.	
1924 Nash Sedan.	
1927 Chrysler Brougham.	
1926 Chandler Sedan.	
1924 Overland Sedan.	
1925 Dodge Coupe.	
1925 Nash Sedan.	
1927 Nash Sedan.	
1927 Peerless Roadster (Demonstrator)	
1926 Pontiac Coach.	
1924 Peerless Brougham.	
1924 Oldsmobile Sedan.	
1924 Ford Sport Sedan.	
1924 Hupmobile Touring.	

AND, IN FACT, MOST ANYTHING YOU WANT.
50 OTHERS.
PRICED TO SUIT YOU.
Our Responsibility Is Your Guarantee.
No Payment When Sick.
TERMS TO SUIT YOU.
DE LUXE AUTO CO.
PHIL. BROCKMAN, PRESIDENT.
Peerless and Falcon-Knight Distributor.
3111 Locust.
Open Sundays and Evenings.

Automobiles For Sale—Miscellaneous

SCHNURE-BUICK

SPECIALS FOR TODAY

Buick Coupe, good shape	$375
Chevrolet Coupe, original paint	$375
Dodge Coupe, a real buy	$500
Ford Coupe, new tires	$175
Franklin Coupe, 4-Pass.	$175
Ford Sedan, Duco paint	$250

Also several Gold Seal Buicks.
2218 Locust. CEntral 2218

COME See for Yourself

It's your money. Spend it where you get the most for it; give us your opinion.

1925 Nash Roadster (Adv. 6).
1926 Dodge Sedan.
1926 Nash Coupe Special 6.
1926 Hudson Brougham.
1926 Chevrolet Sedan.
1927 Chevrolet Coupe.
1927 Nash 7-Passenger Sedan.
1926 Jewett Coach.
1926 Nash Coach (Special 6).
1925 Star Coupe.
1925 Studebaker Roadster.
Don't be without a car. Convenient terms, trade.
Open Sundays and evenings.

3039 Locust Southwest Nash Co.

Used Car Dept.

REDUCING SALE

Ford coupe, 1924	$150
Ford touring, 1924	$165
Essex Coach, 1925	$485
Chevrolet roadster, 1925	$185
Overland coach, 1924	$75
Buick touring sport, 1923	$85
Hudson speedster, 1925	$95
Jewett touring, 1924	$165
Dodge touring, 1925	$165
Chevrolet touring, 1924	$40
Dodge roadster	$95
Hudson coach, $95	
Studebaker touring, 1924	$195
Overland sedan, 1924	$125
Studebaker touring, 1924	$195
Overland sedan, 1924	$125
Ford coupe, 1923	$65
Chevrolet coach, 1924	$195
Moon touring, 1924	$95
Hudson sedan, 1924	$295
Haynes sedan, 1924	$195
Essex coach, 4-cylinder	$95
Dodge touring, 1924	$195
White-Knight, 1924	$95
Velie touring, 1924	$95
Chevrolet sedan, 1923	$65
Ford touring, 1924	$95

Open Evenings Until 10
Also Sunday. 3521 Page

WEBER-HUPMOBILE

This Advertisement Worth $25
Bring It With You

HUPMOBILES

All of Our Late Models Must Be Sold by August 1st
We tell you the truth about every car

Here's your chance to own a powerful Hupmobile, thoroughly overhauled, refinished in snappy Duco colors, fully equipped and guaranteed. And at a saving of hundreds of dollars.

See These 8-Cylinder Bargains—Powerful Hupmobiles

1925 Touring, 5-pass.	Cost New $2025.00	Sale Price $ 865.00
1925 Coupe, 2-pass.	Cost New 2365.00	Sale Price 1120.00
1925 Coupe, 4-pass.	Cost New 2365.00	Sale Price 1120.00
1925 Sedan, 5-pass.	Cost New 2365.00	Sale Price 1120.00
1926 Sedan	Cost New 2345.00	Sale Price 1220.00

Also many 1926 "6" cylinder Bargains—consisting of a fine lot of powerful Hup sedans, finished in beautiful colors; prices range from $975 to $1125.

And these 4-cylinder Bargains—Powerful Hupmobiles

1925 Club Sedan	Cost New $1575.00	Sale Price $720.00
1925 Coupe, 4-pass.	Cost New 1745.00	Sale Price 720.00
1924 Club Sedan	Cost New 1575.00	Sale Price 520.00
1924 Coupe, 4-pass.	Cost New 1745.00	Sale Price 530.00
1924 Touring, 4-pass.	Cost New 1340.00	Sale Price 420.00

IMPORTANT. Present this advertisement after you select your car and we will deduct $25 from our sale price.

We Have Been Hupmobile Distributors for 15 Years. Nowhere else can you get such wonderful values. Every car has been put in perfect condition by our expert mechanics and have many thousands of pleasant miles to give you. Come in and see them; drive them; ask us about them. Only a small down payment, with low monthly installments, and you own a smooth, powerful Hupmobile. See us today. Open Evenings and Sundays.

—We tell you the truth—
Weber Implement and Automobile Co.
Hupmobile Corner—19th and Locust

HUPMOBILE CORNER

WE ARE NOT DEALERS!

OUR CARS ARE CHEAP BECAUSE THEY ARE REPOSSESSED!

Take advantage of the opportunity to own a high-grade car by paying off the balance that the other fellow could not pay.

Visit our garage; note our cars and the prices, better bring this advertisement for reference. You will surely buy your car from us.

Moon Sedan; perfect condition	$285	Essex Coach, 1926	$325
Moon Touring; all new tires	$180	Ford Ton Truck, 1926, screen body	$285
Moon Sedan; perfect condition	$280	Chevrolet ½-ton Truck	$100
Dodge Sedan; a real buy	$265	Lincoln Touring	$225
Dodge Touring; balloon tires	$285	Dodge Coupe, 1927 Special	$395
Ford Coupe, 1922	$25	Buick 4-cylinder Touring	$220

50 more to choose from with prices as low as $50, you will certainly make a mistake if you do not pay us a visit Sunday or Monday.

CITIZENS LOAN CO.

3809 EASTON — LINDELL 5583

Automobiles For Sale—Miscellaneous

CAMP CAR — Fully equipped; perfect condition; will sacrifice. Call Monday. Gilmore 9141W. (c)

CHEVROLET—$9.99; Fords, $19.99; 50 others, tested, $5 down, $5 week. Knights, 1512 Locust.

ESSEX—Big sale on late models; $225 and up; terms, trade; always open. Brock Hudson Essex, Olive and Newstead.

FORD—Coupe and Buick touring car. 3012 Iowa. (c)

STANLEY—1922; fine order; $1300. Box P-121, Post-Dispatch. (c)

Accessories, Parts—For Sale

AUTO OIL—Blue Ribbon, 10 gallons for $3.80. 408 N. Main st.

ANY parts for any car; largest stock in city. 7320 N. Broadway. (c99)

BATTERY SHOP EQUIPMENT—Cheap. Call Colfax 4039.

FENDERS AND GEARS—Roller and ball-bearing; timing gears and chains, axles and replacement parts for all cars and trucks. Wagner Gear Co., 3516 Locust. (c99)

FORD STARTERS, generators exchanged; $3.75; guaranteed. 4925 Thekla. (c99)

FOR FORD—Chevrolet, Dodge Maxwell, Overland, Velie, Essex and Hudson. Parkview 6512J. 5650 Cote Brilliante. (c)

LARREL roof valve in head, 1 and 1½ inch Zenith carburetor, all complete; like new; make Ford do 70; cheap. 1801 Chouteau.

International Truck Parts

All models, half price. EXCHANGE MOTOR TRUCK PARTS CO., 2611 Market. (c99)

MOTOR—1

F OUR
SARY
R SALE
Be Sold Today
$1000
liable Guarantee
Models
At
S. Broadway
Sedan
Touring
n Coach
At
5748 Delmar
Studebaker Touring
Buick Coupe
Velie Coach
K AUTO CO.

R-HUPMOBILE
ertisement Worth $25
ring It With You
MOBILES
Models Must Be Sold by August 1st
you the truth about every car
o own a powerful Hupmobile, thoroughly overhappy Duco colors, fully equipped and guaranteed.
ander Bargains—Powerful Hupmobiles
.....Cost New $2653.00 Sale Price $ 865.00
.....Cost New 2365.00 Sale Price 1120.00
.....Cost New 2365.00 Sale Price 1120.00
.....Cost New 2345.00 Sale Price 1220.00
26 "60" cylinder Bargains—consisting of
werful Hup sedans, finished in beautiful
with a price range from $975 to $1125.
nder Bargains—Powerful Hupmobiles
.....Cost New 1575.00 Sale Price 720.00
.....Cost New 1745.00 Sale Price 720.00
.....Cost New 1575.00 Sale Price 520.00
.....Cost New 1745.00 Sale Price 530.00
Present this advertisement after you
nd we will deduct $25 from our sale
Hupmobile Distributors for 15 Years.
get such wonderful values. Every car has been
n by our expert mechanics and have many thouds to give you. Come in and see them; drive
them. Only a small down payment, with low
and you own a smooth, powerful Hupmobile.
Evenings and Sundays.
e tell you the truth—
lent and Automobile Co.
le Corner—19th and Locust

OBILE CORNER

NOT DEALERS
E CHEAP BECAUSE THEY ARE
REPOSSESSED!
e opportunity to own a high-grade car by
that the other fellow could not pay.
e our cars and the prices, better bring this
ence. You will surely buy your car from us.

...$285	Essex Coach, 1926	$325
	Ford Ton Truck, 1926, screen body	$285
ion..$285	Chevrolet ½-ton Truck	$100
...$265	Lincoln Touring	$265
...$285	Dodge Coupe, 1927 Special	$600
...$23	Buick 4-cylinder Touring	$220

n with prices as low as $50, you will certainou do not pay us a visit Sunday or Monday.
ENS LOAN CO.
LINDELL 5583

Index To Classified Advertisement

On the following Pages:

	Page
Adoption	1
Agents	3
Attorneys	2
Auto Travel Trips	1
Board	4
Bricklaying and Tuckpointing	1
Business Cards	1
Canvassers Solicitors	3
Carpenters, Builders	2
Carpet Cleaning	2
Cemetery Lots	1
Cleaning and Dyeing	2
Coming Events	1
Dancing	2
Dentists	2
Detectives	2
Dressmaking	2
Electric Wiring	1
Gas Pipe Cleaning	1
Help—Men, Boys	2
Help—Women, Girls	4
Hotels.....(See Real Estate Sec.)	
Instruction	1
Lace Curtain Cleaning	1
Lost and Found	1
Medical	2
Millinery	2
Partners	3
Patents	2
Painting	1
Personal	1
Printing, Addressing	2
Professional	2
Resorts.....(See Real Estate Sec.)	
Roofing	1
Rooms	4
Roommates	5
Rooms—For Colored	5
Salesmen	3
Saleswomen	4
School	2
Situations	2
Special Notices	1
Storage, Moving, Express	2
Stoves, Furnaces, Repairs	2
Theatrical	2
Toilet Articles	2
Trade Schools	2
Tuckpointing	1
Undertaking	2
Wall Paper	1

Marriage Licenses Births Recorded Burial Permits

MARRIAGE LICENSES.

Forest L. Kirkwood	4040 Delmar
Bessie B. Cleveland	3693R Lindell
William Lebor	1411 North Market
Lydia Kuhlmann	2812 N. 23d
Andrew John Crawford	St. Louis, Mo.
Adeline E. Gerstner	St. Louis, Mo
Conway Augusta Pratte	Wellston, Mo.
Luella Price	2907 Howard
Elmer Hudson	733 Walton
Evelyn Fleming	1022A Hickory
John Fadke	1304 Graham
Ellen Delph	2928A Kennerly
William B. Coghlan	6114 Idaho
Carrie M. Buenemann	Luxemburg, Mo.
James Edward Dood	2328 Easton
Mrs. Alice Tams	500 West End pl.
Laurence C. Pfaff	768 Clara
Jane C. Wilson	5882 Cabanne
Joseph G. Young	2759 Caroline
Mrs. Edith L. Rouse	2759 Caroline
Theodore de Horta	4172 De Tonty
Edith Werre	4027 Flad
Vincie G. Rector	Kirkwood, Mo.
Margaret Lynn	724 Lucky
Andrew J. Johnson	1117 N. 20th
Willie Blake	807 N. Garrison
Raymondo Fuca	5322 Shaw
Rosalee Gracefila	5322 Shaw
Cyril L. Peddittt	4301 N. Newstead
Helen B. Irvin	Morrilton, Ark.
Raymond Parton	Alton, Ill.
Ruby Greer	1026 S. 9th
L. John Himes	5612 Maple
Elena Bonfurant	4535A Laclede
Frank J. Parisel	4325 Neosho
Lillian G. Fisher	3525 Hartford
Felix Jones	3033 LaSalle
Hube Hursey	3015 Hickory
Joseph Kimple	2721 Hickory
Arbulah Phillips	2721 Farrar
Berlin Proffer	1927 Destrehan
Susan Whalen	1512 N. 15th
Alessio Russo	5019 Bischoff
Pauline Paranzino	Youngstown, O.
Vito Botton	2800 S. Broadway
Mrs. Dora Clouse	3027 S. 3d
Melvin Oliver Ingels	4908 Euclid
Ethel Veronica Flanagan	Roosevelt Hotel
Thos. H. Hopkins	56 Vandeventer
Mildred G. Davis	4312 De Tonty
Edward Rose	1229 O'Fallon
Essie Rice	26 Moore

At East St. Louis.

Emanuel Pemderson—Francis Walker.

BIRTHS RECORDED.

BOYS.

E. and C. Yokely, 3867 Windsor.
P. A. and C. Boschert, 2629A Ohio.
O. and J. Hammer, 2828 Eller.
J. and G. Klump, 3562 N. 22d.
C. and M. Orsolini, 2524A Coleman.
W. W. Murphy, 2703 McNair.
F. and O. Roberi 3934 N. 25th.
J. and E. Gaillard, 3134 Whittier.
C. M. and E. Holmes, 1214 Benton.
J. and A. Kemp, 4303 Farlin.
J. and F. Bitter, 4959 Seibert.
E. R. and M. Taylor, 4020A Cleveland
J. and A. Abrons, 4300A Nebraska.
P. P. and C. Myers, 4240W Evans.
J. and M. Von Cloedt, 3226 Maxaline.

GIRLS.

J. and P. Woods, 1810 N. Taylor.
J. and S. Taylor, 3928 West Belle.
F. and J. Doerr, 4069 Filmore.
W. V. Donnelly, 2037 S. 9th.
D. and D. Knamm, 2340 Warren.
J. and P. Perry, 4524A Flora.
J. and V. Dueker, 1324 Shenandoah
J. and M. Embree, 5639 Maffitt.
J. and M. Bensich, 4719A Minerva.
A. and A. Wiegert, 5445 Arsenal.
J. and E. Friel, 3009 St. Ferdinand.

BURIAL PERMITS.

Clara L. Howe, 48, 4500 Hodiamont.
J. Kosiusk, 12, 1912 O'Fallon.
Mary Kwiata, 45, 1506 Hobert.
Johanna Kenhally, 46, 3959 Geraldine.
Mollie Weinberg, 41, 1425 N. Nineteenth.
R. J. Rubland, 68, 2023A Adalaide.
J. T. Howell, 67, 1119A North Park pl.
Jennie C. Mitchell, 76, 5467A Queens.
Otto Herchenberg, 43, 2455 DeKalb.
Elizabeth L. Wolfe, 101, 6104 Ridge.
M. Felix, 72, 2209 Hebert.
Mary A. Bolger, 67, 5710 Chamberlain.
Julius Schoenbeck, 50, 1815A Glasgow.
R. Pohle, 41, 2942A Montgomery.

362 Births, 193 Deaths in Week.

There were 362 births and 193 deaths reported in St. Louis last week. Forty-three persons died of organic heart trouble, 19 of cancer, 13 of Bright's disease, 12 of apoplexy, 9 of ailments of the nervous system, 9 of appendicitis and 8 of tuberculosis. There were 7 suicides, 2 homicides and 10 accidental deaths.

CEMETERIES

OAK GROVE
THE CEMETERY UNUSUAL
and
MAUSOLEUM
CAbany 8606. GArfield 5331. (62)

CEMETERIES

New ST. MARCUS
The Cemetery of
Natural Beauty
Inspection invited. Riv. 0227.(c55)

SEE SUNSET FIRST
"The Park of Memories"
ON GRAVOIS ROAD
Perpetual Charter-Perpetual Care
NONSECTARIAN TERMS.
Grand 7052 Riverside 2470
LAclede 7052 RIverside 2470 (c99)

UNDERTAKERS

GERAGHTY 4822 Easton Av. Office:
L-I-N-D-E-L-L B-L A-T B-O-Y-L-E
Phone FOrest 0281 JEfferson 3608 (c62)

DEATHS

ASHTON—On Thursday, July 21, 1927, at 8:25 a. m., George Ashtoft of the Hermitage Apartments.
Funeral from Arthur J. Donnelly's parlors, 3846 Lindell boulevard, on Sunday afternoon, July 24, at 2 o'clock. Interment in Bellefontaine Cemetery. (c7)

BARNES—Entered into rest on Friday, July 22, 1927, at 6:35 o'clock a. m., Carl Barnes, beloved son of Charles A. and Ida Barnes (nee Smith), dear brother of Dorothy and Katie Barnes and Mrs. Perry Kimberlin.
Funeral from family residence, 3941 Easton avenue, Sunday afternoon, July 24, at 2 o'clock. Interment in Valhalla Cemetery. Private. (c7)

BECHERER—On Thursday, July 21, 1927, at 9:40 p. m., William F. Locherer, beloved husband of Anna Becherer (nee Schmedtje), dear father of Floyd O. Becherer and Mrs. F. J. Meisenzahl, and our dear father-in-law, grandfather, brother, brother-in-law and uncle, in his fifty-seventh year.
Funeral from Gebken chapel, 2842 Meramec street, on Monday, July 25, at 2 p. m. to New St. Marcus Cemetery. (c)

BOESLAGER—At Bethesda Home, on Friday, July 22, 1927, at 8 o'clock p. m., Martha (Mattie) Boeslager (nee Stewart), beloved wife of the late George Boeslager, dear mother of George Boeslager.
Funeral from Arthur J. Donnelly's parlors, 3846 Lindell boulevard, on Sunday afternoon, July 24, at 3 o'clock. Interment in New St. Marcus Cemetery. (c7)

BOURG—Entered into rest on Saturday, July 23, 10:30 a. m., John Bourg, beloved father of Mrs. Charles Reinhold of Pasagola, Miss and Mamie Bourg, our dear grandfather, brother, brother-in-law and uncle.
Funeral Monday, July 25, at 2 p. m., from residence, 820 South Fourth street, to Sunset Burial Park.

BRESCH—Entered into rest Friday, July 22, 1927, Edward Bresch, beloved husband of Minnie A. Bresch (nee Becker), W. S. Becker, Roland and Karl Bresch, aged 65 years.
Funeral Sunday, July 24, at 2:30 p. m., from Shepard's chapel, 5921 Easton.

BUSCH—Entered into rest at home, 3507 Chippewa street, on Saturday, July 23, 1927, at 8:13 a. m., Matilda Busch (nee Gollar), beloved wife of George J. Busch, dear mother of Mrs. Lillian Bahn, Mrs. Erna Whissell, Roland G. and the late Elwin, Elsie and George and our dear mother-in-law, grandmother, sister, sister-in-law and aunt.
Remains will lie in state at the Leidner chapel, 5223 St. Louis avenue, up to 12:30 p. m. Tuesday, July 26, thence removed to St. John's Evangelical Church, Grand and Cook avenue. Services same day at 2:30 p. m., thence to St. John's cemetery. Deceased was a member of St. John's Evangelical Church and Ladies' Aid Society.
Chicago (Ill.) papers please copy. (c)

COCKLEY—Entered into rest on Friday, July 22, 1927, at 1:30 p. m., William H. Cockley, dearly beloved husband of Amanda L. Cockley, beloved father of Edith Adelaide, Guy R. and Walter Cockley, dear brother of Mrs. Emma Crozier of Kansas City, Mo., and our dear brother-in-law, father-in-law, grandfather and uncle in his seventy-first year.
Funeral Sunday, July 24, at 5:30 p. m., from the George L. Pleitsch chapel, 5906 Easton avenue, to Bellefontaine Cemetery. Deceased was a member of Peru Lodge No. 52, I. O. O. F., of Peru, Ind.
Peru (Ind.) papers please copy. (c)

DAUGHERTY—Entered into rest July 23, 1927, at his home in Clearwater, Fla., Daniel P. Daugherty, beloved husband of Mary Edna Daugherty (nee Albright).
Interment in St. Louis. Notice of time and place of services later. (c)

HECKE-BECH—Entered into rest on Friday, July 22, 1927, at 3:40 a. m., Pauline Heckelbech (nee Thiemann), beloved wife of the late George Heckelbech, dear mother of George P., Mrs. Pauline Stolle Heckelbech, Mrs. Ernest Haase and our dear mother-in-law, grandmother, sister and aunt, age 69 years.
Funeral from family residence, 3923 St. Louis avenue, Monday, July 25, at 8:30 a. m., to Epiphany Church. Smiley and Ivanhoe avenues, thence to Calvary Cemetery. (c7)

HEIL—Entered into rest on Saturday, July 23, 1927, Charles M. Heil of 3602A Nebraska avenue, beloved husband of Amelia Heil (nee Mertens), dear father of Carl Harvey Heil and our dear brother, brother-in-law and uncle, at the age of 58 years.
Funeral from residence, 4560A Wichita avenue, Sunday July 24, at 2:30 p. m. Remains will be forwarded to Aurora, Ind., for interment. (c)

HUHAAK—Entered into rest July 22, 1927, at 2:30 p. m., at residence, West Watson road, Kirkwood, Mo., Herbert John Huhaak, dear husband of Johanna Huhaak (nee Heimen), dear father of A. J., Theo. C., Frida Hafferkamp and Mrs. Edmund, Irmina Schneider (nee Huhaak) and our dear grandfather, father-in-law, uncle and brother, in his 77th year.
Funeral Monday, July 25, at 2 p. m., from residence to St. Stephen's Church, Kirkwood. Interment in Lakewood Park Cemetery. (Bopp service.)

SANTI—Entered into rest on Saturday, July 23, 1927, at 2:20 a. m., Clotilda Santi (nee Valenti), beloved wife of Charles A. Santi and dear mother of Carmen, Marion, Lenora, Al, Norma and the late Dominick Santi, Jr., dear daughter of Mr. and Mrs. Paul Valenti and our dear sister and aunt.
Funeral will take place from the Mullen chapel, 5165 Delmar boulevard. Due notice of time. (c)

SCHAPERKOTTER—Asleep in Jesus on Saturday, July 23, 1927, 12:20 a. m., Louise Schaperkotter (nee Uthoff), beloved wife of the late Henry Schaperkotter, dear mother of Minnie Liebster, Fred, Louis, Mathilda Broders, Bertha Sperwien, Anna Martin, Caroline Thoman and the late Emma Branohl, and dear mother-in-law, grandmother, great-grandmother in her eighty-sixth year.
Remains will lie in state at the family residence, 1225 Montgomery street up to 9 p. m. Monday, July 24, thence removed to the Leidner chapel, 2223 St. Louis avenue. Owing to renovation of Zion Lutheran Church, funeral services from chapel, Tuesday, July 26 at 2 p. m., to Pilgrim Lutheran Church, Fair and Florissant avenue, thence to New Bethlehem Cemetery. (c1)

SHERWOOD—Entered into rest Friday, July 22, 1927, at 11:10 p. m., Emily Packham Sherwood, beloved wife of Joseph J., dear mother of Franklin J., Walter and Edward Palmer of Long Beach, Cal., Mrs. Mary Perry of Pasadena, Cal., and Mrs. Florissant Proctor of Toronto, Ont., at the age of 46 years.
Funeral Monday, July 25, at 2 p. m., from the Kron chapel, 2707 North Grand boulevard, to Valhalla Crematory. (c)

SIMPSON—Entered into rest on Thursday, July 21, 1927, at 2:15 p. m., Frederick Simpson, beloved husband of Carrie Simpson (nee Miller), dear father of Laverne and Eleanore and our dear son, son-in-law, brother, brother-in-law and uncle, age 29 years.
Funeral from the Leidner chapel, 2223 St. Louis avenue, Monday, July 25, at 1:45 p. m., to Bethania Cemetery. (c)

STOPPELMAN—On Friday, July 22, 1927, Genevieve Moxey Stoppleman, beloved wife of William H. Stoppelman and beloved daughter of Cyrus J. Moxey.
Funeral Sunday, July 24, at 3 p. m., from residence of William H. Stoppelmann, dermark, 218 Lindon avenue, Clayton, Mo., thence to St. John's Cemetery. (c7)

THERIAULT—Entered into rest on Saturday, July 23, 1927, at 6:10 a. m., Aldia A. Theriault, dearly beloved daughter of Edmond and Adrienne Theriault (nee Brunner), beloved sister of Blanche, Edmore Jr., Alice, Lorraine, Raymond and Dorothy Theriault, dear granddaughter, niece and cousin, age 11 years 1 month and 6 days.
Funeral Monday, July 26, at 8:15 a. m., from the George L. Pleitsch chapel, 5906 Easton avenue, to the New Cathedral, thence to Calvary Cemetery. (c)

WESSELS—On Friday, July 22, 1927, at 11:40 a. m., Henry Wessels Sr., beloved husband of Johanna Wessels, dear father of Anna Huck, Herman Wessels, Sister M. Liberata, Mary Ritter, Henry Wessels Jr., Edward and Alfred Wessels and Mrs. Emil Mau, dear father-in-law, grandfather, brother, brother-in-law and uncle, at the age of 78 years.
Funeral from residence, 2851 Osceola street, on Monday July 25, at 7:30 o'clock, to St. Anthony Church, thence to SS Peter and Paul's Cemetery. Deceased was a member of St. Anthony Married Men's Society. (c)

WILLIAMS—On Friday, July 22, 1927, at 3 p. m., Cornelius T. Williams, beloved husband of Douglas and Bessie Williams, sister of Guy H. Illingsworth and Mrs. William Koehne of San Diego, Cal.
Funeral Sunday, at 2:30 p. m. from Lupton mortuary, 4449 Olive st. Interment Valhalla Cemetery. (c)

CARD OF THANKS

We wish to thank Rev. Chas. Hartmann for his services, the ladies of Fawn Grove, No. 132, W. C., Schumacher Undertaking Co., friends and relatives for the beautiful flower offerings.
THE DIETZEL FAMILY. (c)

We wish to express our sincere thanks to our friends and neighbors for their kindness and sympathy shown us during our late bereavement in the loss of our dear son and brother, Michael L. Meeker. also to the Rev. Father Russell of St. Cronan's Church.
MICHAEL W. MEEKER AND CHILDREN

We wish to extend our heartfelt thanks to our neighbors and friends for their sympathy and the beautiful floral offerings in our recent bereavement. We especially thank the Rev. Father Mc Mahon, Father O'Toole, singers, pall bearers, Kreigshauser, for their efficient services. HUSBAND, DAUGHTER AND SON.

We wish to thank our many friends and relatives for their kind expression of sympathy and beautiful floral offerings during our sad bereavement and loss of our dear husband and father, Charles M. Hofmeister. special thanks to the Rev. Mr. Bloy for his consoling words.
MRS. CHARLES HOFMEISTER AND FAMILY.

We wish to thank our many friends and relatives for their kindness and sympathy shown us in our loss, caused by the passing on of our dear John Grisanti, especially thanks to Father Meyer and her accomanist for their beautiful songs. The Pythia Sister Walnut Lodge No. 7. P. Sis. Hunting for his words of comfort and Mr. McLauchlin, the undertaker for his kindness and efficient service, and the Barrett Hunting and Fishing Club.
Mrs. Emma Grisone and relatives.

Chose the medium most persons read to find the losers of lost articles. That medium is St. Louis is the POST-DISPATCH. Call MAin 1111. Give the order to an Expert Adtaker.

DEATHS

MIKUS—Entered into rest on Thursday, July 21, 1927, at 2:45 a. m., Adolph Mikus of 2715 Blair avenue, dearly beloved husband of Mary Mikus (nee Fischer), dear father of Mrs. Mary Schoenhoff, Bernard Mikus, Mrs. Catherine Schalfert, Henry and Anthony Mikus, Mrs. Clara Mueller and our dear father-in-law, grandfather and great-grandfather, aged 78 years.
The funeral takes place on Monday, July 25, at 7:30 a. m., from Brueckland chapel, 1827 Hoosier street, to St. Liborius Church, thence to Calvary Cemetery. Deceased was member of Married Men's Society of St. Liborius Church and St. Vincent Orphans' Society. (c7)

MITCHELL—Suddenly, in New York, on July 14, Wilhelmina E. Mitchell, daughter of the late John J. and Caroline Elouise Mitchell of St. Louis, beloved sister of Mrs. L. G. Fairbank, Mrs. H. W. Phelps and Mrs. Theo. A. Bingham. (7)

MULLIGAN—Entered into rest on Saturday, July 23, 1927, at 6:55 a. m., at Gratton, Ill. James Mulligan, beloved husband of Gunda Mulligan (nee Pahl), dearly beloved father of Mrs. Hilda Ray, James F. and Faith Mulligan, our dear brother, grandfather and uncle.
Funeral Tuesday, July 26, at 7:30 a. m. from residence, 3103A Pestalozzi street, to St. Francis de Sales Church. Interment Sunset Burial Park. Deceased was a member of Royal Arcanum Elk Council No. 767, Croghan service. (c)

NEUFFER—Entered into rest Saturday, July 23, 1927, Herman Neuffer.
Funeral Monday, July 25, at 8:15 a. m., from residence, 3103A Pestalozzi street, to St. Margaret's Church. (c)

RHORER—Suddenly, on Friday, July 22, 1927, Henry Rhorer, 83 years of age, founder of the Provident Chemical Works, husband of the late Emma Burns Rhorer, father of Mrs. Frank G. Moorhead of Des Moines, Ia., Mrs. Harry O'Flynn of Kansas City, Mo., Mrs. James H. Rogers of Denver, Colo., and George H. Rhorer of Des Moines, Ia.
Services at C. R. Lupton's mortuary, 4449 Olive street, Monday 3 p. m. Interment Bellefontaine Cemetery. (c)

RICKETTS—Entered into rest suddenly, on Saturday, July 23, 1927, Ila E. Ricketts, dear daughter of Mr. and Mrs. Omer P. Ricketts.
Services at residence, 4560A Wichita avenue, Sunday July 24, at 2:30 p. m. Remains will be forwarded to Aurora, Ind., for interment. (c)

RUHAAK—Entered into rest July 22, 1927, at 2:30 p. m., at residence, West Watson road, Kirkwood, Mo., Herbert John Ruhaak, dear husband of Johanna Ruhaak (nee Heimen), dear father of A. J., Theo. C., Frida Hafferkamp and Mrs. Edmund, Irmina Schneider (nee Ruhaak) and our dear grandfather, father-in-law, uncle and brother, in his 77th year.
Funeral Monday, July 25, at 2 p. m., from residence to St. Stephen's Church, Kirkwood. Interment in Lakewood Park Cemetery. (Bopp service.)

SANTI—Entered into rest on Saturday, July 23, 1927, at 2:20 a. m., Clotilda Santi (nee Valenti), beloved wife of Charles A. Santi and dear mother of Carmen, Marion, Lenora, Al, Norma and the late Dominick Santi, Jr., dear daughter of Mr. and Mrs. Paul Valenti and our dear sister and aunt.
Funeral will take place from the Mullen chapel, 5165 Delmar boulevard. Due notice of time. (c)

SCHAPERKOTTER—Asleep in Jesus on Saturday, July 23, 1927, 12:20 a. m., Louise Schaperkotter (nee Uthoff), beloved wife of the late Henry Schaperkotter, dear mother of Minnie Liebster, Fred, Louis, Mathilda Broders, Bertha Sperwien, Anna Martin, Caroline Thoman and the late Emma Branohl, and dear mother-in-law, grandmother, great-grandmother in her eighty-sixth year.
Remains will lie in state at the family residence, 1225 Montgomery street up to 9 p. m. Monday, July 24, thence removed to the Leidner chapel, 2223 St. Louis avenue. Owing to renovation of Zion Lutheran Church, funeral services from chapel, Tuesday, July 26 at 2 p. m., to Pilgrim Lutheran Church, Fair and Florissant avenue, thence to New Bethlehem Cemetery. (c1)

SHERWOOD—Entered into rest Friday, July 22, 1927, at 11:10 p. m., Emily Packham Sherwood, beloved wife of Joseph J., dear mother of Franklin J., Walter and Edward Palmer of Long Beach, Cal., Mrs. Mary Perry of Pasadena, Cal., and Mrs. Florissant Proctor of Toronto, Ont., at the age of 46 years.
Funeral Monday, July 25, at 2 p. m., from the Kron chapel, 2707 North Grand boulevard, to Valhalla Crematory. (c)

SIMPSON—Entered into rest on Thursday, July 21, 1927, at 2:15 p. m., Frederick Simpson, beloved husband of Carrie Simpson (nee Miller), dear father of Laverne and Eleanore and our dear son, son-in-law, brother, brother-in-law and uncle, age 29 years.
Funeral from the Leidner chapel, 2223 St. Louis avenue, Monday, July 25, at 1:45 p. m., to Bethania Cemetery. (c)

STOPPELMAN—On Friday, July 22, 1927, Genevieve Moxey Stoppleman, beloved wife of William H. Stoppelman and beloved daughter of Cyrus J. Moxey.
Funeral Sunday, July 24, at 3 p. m., from residence of William H. Stoppelmann, dermark, 218 Lindon avenue, Clayton, Mo., thence to St. John's Cemetery. (c7)

THERIAULT—Entered into rest on Saturday, July 23, 1927, at 6:10 a. m., Aldia A. Theriault, dearly beloved daughter of Edmond and Adrienne Theriault (nee Brunner), beloved sister of Blanche, Edmore Jr., Alice, Lorraine, Raymond and Dorothy Theriault, dear granddaughter, niece and cousin, age 11 years 1 month and 6 days.
Funeral Monday, July 26, at 8:15 a. m., from the George L. Pleitsch chapel, 5906 Easton avenue, to the New Cathedral, thence to Calvary Cemetery. (c)

WESSELS—On Friday, July 22, 1927, at 11:40 a. m., Henry Wessels Sr., beloved husband of Johanna Wessels, dear father of Anna Huck, Herman Wessels, Sister M. Liberata, Mary Ritter, Henry Wessels Jr., Edward and Alfred Wessels and Mrs. Emil Mau, dear father-in-law, grandfather, brother, brother-in-law and uncle, at the age of 78 years.
Funeral from residence, 2851 Osceola street, on Monday July 25, at 7:30 o'clock, to St. Anthony Church, thence to SS Peter and Paul's Cemetery. Deceased was a member of St. Anthony Married Men's Society. (c)

WILLIAMS—On Friday, July 22, 1927, at 3 p. m., Cornelius T. Williams, beloved husband of Douglas and Bessie Williams, sister of Guy H. Illingsworth and Mrs. William Koehne of San Diego, Cal.
Funeral Sunday, at 2:30 p. m. from Lupton mortuary, 4449 Olive st. Interment Valhalla Cemetery. (c)

IN MEMORIAM

Marie Schaefer departed this life July 22, 1925. Gone but not forgotten.
MRS. SNYDER, Teacher.

In memory of Louisa Stoecker, entered eternal life July 22, 1926. Sadly missed by
DAUGHTERS.

In memory of my dear wife and our mother, Mrs. Anna Hasbaum, who departed this life July 24, 1913. Gone, but not forgotten. Sadly missed by husband and children.

In loving memory of our darling mother, Mrs. Catherine Jenkins, who passed away July 24, 1924. Sweet was her smile, true was her heart, kind was her disposition. Her children.

In loving memory of our darling mother, Mrs. Anna Hasbaum, who departed this life July 24, 1913. Gone, but not forgotten. Sadly missed by husband and children.

In loving memory of our darling mother, Mrs. Catherine Jenkins, who passed away July 24, 1924. Sweet was her smile, true was her heart, kind was her disposition. Her children.

In loving memory of Joseph Kearney who died 1 year ago today, July 24, 1926.
Sadly missed by his mother, father, sister and brother, niece and nephew.

In loving memory of our dear daughter, Dorothy Knight, who died July 24, 1925.
Dearest daughter, how we miss you,
Just to hear your voice again;
Sad our hearts, but sweet the memory,
Of the day you passed away.
FAMILY AND ALL WHO LOVED HER

In sad memory of my dear father, William Dietz, who passed away two years ago, July 24, 1925.
Two years have passed, my heart still sore;
As time goes on I miss you more.
Sadly missed by daughter, Mrs. Heiseler.

In loving remembrance of Laura Schnuck, who died July 23, 1926.
Our home is lonely, for we miss her,
Friends may think the wound is healed,
Little do they know the sorrow
That lives within our hearts concealed.
FROM MOTHER, BROTHER, SON, DAUGHTER-IN-LAW AND RELATIVES.

In loving remembrance of my dear husband and father, George Lackman, who died July 23, 1923:
Since you have passed away
Since you have passed away
Since you have passed away
When God above who knows the best
Took my loved one
To that home of rest.
Gone, but not forgotten.
May he rest in peace.
Sadly missed by his
WIFE AND CHILDREN.

In memory of my dear wife and mother, Margaret Rothstein, departed this life July 25, 1926:
Peaceful be thy rest, dear mother,
It is sweet to breathe thy name;
In life we loved you dearly,
In death we do the same.
Sadly missed by
HUSBAND AND DAUGHTER.

Betz-Sullivan—In tender memory of my beloved wife, who passed away two years ago:
I'll think of you this evening,
No one shall see me weep;
Then at that one last fatal hour,
Our loving eyes trust I'll keep.
I've tried to do the right thing,
It see-ms it was in vain;
So before another year rolls by
I'll take you back again.
JUST JACK.

In loving memory of our dear mother, Sally Lewis, who passed away two years ago, July 22, 1925.
We are lonely, yes, for mother
In the years that passed away.
And we know she'll always guide us
Till we meet again some day.
She is happily reunited
With her son, our father, dear.
In this beautiful Isle of Somewhere
They await their children there.
Mother, your memory is as sweet today
As the day you passed away.
HER CHILDREN. (c)

In memory of our dear mother, Mary Vandeventer, who departed this life July 28, 1926.
Wonderful mother, woman and aid;
Could not be a better God never made.
Wonderful worker, so loyal and true;
One in a million that mother was you.
Just in her judgment, always right.
Honest and liberal, ever upright.
Loved by your children and all who knew you;
Our wonderful mother that was you.
Sadly missed by her devoted children, grandchildren, brothers and sisters and son-in-law and daughter-in-law and many friends. (c)

CEMETERY LOTS

CEMETERY LOTS—Oak Grove, lots 11 12, 305, 94; section 4. Lindell 2904. (c)
CEMETERY LOT—Beautiful space for in Lakewood Cemetery and 12-grave Oak Grove; price right. Delmar 0273J.
CEMETERY LOTS—2, choice. Memorial Park, section 1; also one, Mount Hope, section 14; terms or cash. MAin 3744.
CEMETERY LOT—12-grave, beautiful Oak Grove; splendidly located; reasonable. Sum; $500. Cofax 8351, or 3147A Cora
CEMETERY LOT—Oak Grove, well located, bargain. 3110 Enos. GRand 4897R
CEMETERY LOT—6-grave lot 57, section 1, Park's Churchyard $50. Call GRand 4606J.
CEMETERY LOT—Oak Grove Cemetery; 6-grave lot; also crypt in new modern mausoleum; exceptional location; attractive price. Address F. F. Holly, 200 Builders' Exchange, Minneapolis, Minn. (c)
LOT—Oak Grove, 6-grave lot, section 1, reasonable. Call Cofax 8931W. (c)
MEMORIAL PARK—Section 10; 6 graves Cofax 8931W. (c)
MEMORIAL PARK—Section 6; six graves; worth $400; sale $300. 2905 Sidney. GRand 3086J.
MT. HOPE—Have 3. Will sell cheap. 4603 Virginia.
Park Cemetery, R. Owen, 5834 Victoria.

SPIRITUALISM

DIVINE CHURCH—Wednesday, 1:30. 4148 Delmar. Carrall, Pastor.
First Spirit Association, Inc.
NEW THOUGHT CENTER, 24232 Mc-Pherson; services Tuesday, 2 o'clock, and Thursday evening. Mrs. Assman.
SUNSHINE CENTER—Meets at 1909 St. Louis av., second floor, Thursday, 2 p. m. Mrs. Merifield.
HARMONY CENTER—2205 Blendon pl.—Thursday afternoon. Mrs. Adler.
LONE STAR CENTER—2763 Lafayette, Sunday, Wednesday evenings. Mrs. Krause.
UNIVERSAL SPIRITUALIST CENTER—3116A Easton; Sunday and Thursday, 8 p. m.; Wednesday, 2 p. m. Mrs. Schneider.

PERSONAL

AUTOMOBILE AND MOTOR BUS TRAVEL

LOS ANGELES; leaving immediately; take one. Mr. Wellborn, CAbany 4264.
TWO or more passengers wish transportation East. Call CAbany 4283. (c)
WILL join man on auto tour, west, references exchanged. Joseph Popp, care of Biltmore Hotel.

PURPLE SWAN
$5 Kansas City* Chicago, $5
$17.50 Denver* Detroit, $10
Farmington, Mo.; Centralia, Ill.; Nashville, Ill. Special excursion rates.
*Night Coaches. Daily Parlor Car Safety Service.
NEW UNION MARKET BLDG., 6TH AND MORGAN. CENTRAL 7754. (c8)

$4 CHICAGO KANSAS CITY $4
New York, $30.00; Philadelphia, $28.00; Buffalo, $17.50; Pittsburgh, $17.50; Cleveland, $12.00; Detroit, $8.00; Denver, $16.50; Omaha, $9.00; Tulsa, $11.00; Wichita, $10.50; Ft. Worth, $16.50; Salt Lake, $29.00; Los Angeles, $40.00; San Francisco, $44.00.
AMERICAN MOTOR STAGES, INC.
615 N. 18th St. CEntral 4758 (c8)

$9 MEMPHIS $9
$5 CHICAGO $5
$5 KANSAS CITY $5
Detroit, $9; Denver, $17.50; Los Angeles, $42.50; other cities. Leaves 7:45 a. m., 7:45 p. m.; Rolla, Springfield, 7:30 a. m., 1 p. m.; Union, Jefferson City, 7:30 a. m., 2 p. m.; Indianapolis $6, 8 p. m. and 8 a. m.
MIDWEST TRANSIT CO.
1801 WASHINGTON GARFIELD 6653
JEFFERSON HOTEL MAIN 4600 (8)

BIDS WANTED

CONTRACTOR-CARPENTER to change store front; also furnish figures on plans for garage. Box P-200, Post-Dispatch. (c)

PERSONAL

PERSONAL—F. F.: Wife sick; come at once. S. Box P-242, Post-Dispatch.
PERSONAL—B. R. Come; all forgiven but no address. Come home son.
WALTER.
PERSONAL—Address wanted of party possessing Ford coupe motor No. 11817155; Missouri license No. 240071. Call 533 Missouri Theatre Bldg.
PERSONAL—Anyone knowing whereabouts of Surlest Baley, William Baley, Mattie Beverly, Ella Wylie or Karl Johnson, 954 First st., Baltimore, Md.
INFORMATION desired concerning the whereabouts of Peter Pacquer, a half brother of Charles Overmeir of Annawan, Illinois, or his children. Address Henry Waterman, Attorney, Geneseo, Illinois.

SPECIAL NOTICES

SPECIAL NOTICE—I, Victor F. Pfeiffer of 4220 Lee avenue, City of St. Louis, State of Missouri, do hereby give notice that I will not be responsible for any debts contracted after this date by my wife, Alta Proffer Pfeiffer.
VICTOR F. PFEIFFER.

WHERE TO EAT

FRIED CHICKEN DINNER every Sunday; home cooking. $1.00; 52 miles west of St. Louis on No. 66; concrete all the way. Commercial Hotel, St. Clair, Mo. (99)

LOST AND FOUND

Lost

HOOK—Lost; with lodge receipts. Chas. A. Kleinhaus, 2338W St. Louis av.
DOW &NOT PIN—Lost; white gold, West End. Cabany 4500. Reward. (c)
BULL DOG—Lost; brindle; child's grey-ing. 7410 Clayton r

STORAGE, MOVING, EXPRESS

BONDED moving. 3020 Cherokee. $6-$17 load, or contract. Victor 1214. (8x)

FIREPROOF bonded storage. 18th and Lafayette; moving $3; storage $1 room. Victor 1947. (62)

MOVING and hauling to Southeast Missouri. Phone or write C. R. Ballard, De Soto, Mo. (c99)

MOVING—Take furniture in exchange. Bobbitt, 2815 Chouteau. GRand 3268M. (C)

WOULD like hauling for business concern; have 1-ton truck. Nathan Kane, 3619 N. Grand. (2)

BEN A. LANGAN

FIREPROOF STORAGE CO.

5201-09 Delmar Bl.

Your household goods will be safe from FIRE, THEFT, MOTHS, DAMPNESS When properly packed and stored with us. Lowest Pool Car Freight Rates. Long Distance Moving. PHONE FOREST 0922. (c62)

STOVES, FURNACES, REPAIR

ANY old chimney or furnace made to draw; sweep from top down; tuck pointing, repairing. Hudson & Baker, 1508 Hazel av. Lindell 4420W. (c99)

FURNACES cleaned, $2.50; repaired, installed; chimneys swept, tuckpointed. DArkview 3885R. (c99)

REPAIRS "on any old stove, range or furnace;" ash andirons, fenders, fire screens, etc. FORSHAW, 109 N. 12th MAin 2043.(c8)

A. G. Brauer Supply Co.
STOVE REPAIR. 316 N. THIRD ST.(c8)

WALL PAPER CLEANING, ETC

A1 WALL PAPER CLEANING—All paint washing. TYler 2377. (c7)

ANY size rooms papered, $6; painting, plastering, cleaning. Garfield 1885. (c)

COMPTON CLEANING CO.—Rooms cleaned, $1; work guaranteed. GRand 7289.

DIEHL & SPURGIN—Paper hangers, $5 a room and up, paper included; all work guaranteed. Cabany 5051W. (c)

END-OF-SEASON PRICES All work guaranteed; do work myself; for estimates call JEfferson 4051. (c8)

I CAN save you money on paper cleaning and painting. Hiland 3217. (c2)

INTERIOR decorating, paperhanging and painting; do work myself; work guaranteed. 4440 Easton, DElmar 0325.(c)

INTERIOR DECORATING — Read the other ads in this column, then call White Real prices. Paper furnished; reputation well known JEfferson 5722.

LET me help you beautify your property; we furnish the paper and paper rooms, $4 to $8; use good grade of paper and good work. Interior and exterior painting, hardwood floors refinished. Forest 2616. (c)

MODERN DECORATING CO.—Guaranteed papering, $6 a room. Call GArfield 7246.

PAINTING, paper hanging and general building repairs. Call Forest 3519W. Forest 8370.

PAINTING AND DECORATING—By day or contract. Mr. Beyer, CEntral 1437. Call Monday.

PAPER HANGER—$6.00 per room. F. W. Sharp. Victor 0619W. (c55)

PAPER HANGING—Do work myself; will call with samples. FOrest 7667R. (c)

PAPER HANGING—Can do work at once; low prices. GRand 1894. (c)

PAPERHANGING, cleaning, $5 room up. 4333 Pronaca. LaClede 7607. (c)

PAPERING—With or without paper; electric sweeping. Victor 4147J. (c)

PAPERHANGING, $5 room; work, paper included. Victor 1918W.

PAPERHANGING, $5 room; work, paper included. 3458 Shaw. COlfax 3434. (c99)

PAPER HANGER—Do work myself; reasonable C. Sharp. LaClede 5800. (c55)

PAPER HANGING—Do work myself. Riverside 2610W. 5103 Ross.

PAPERHANGING and job plastering reasonable. Collins. CAbany 8746 (c62)

PAPERHANGING cleaning. Kirchoff, 4243 Shenandoah (c62)

PAPERHANGER; ex-service man 10 years' experience. Lindell 3826J

PAPERHANGING $6; plastering, general house jobbing; colored. JEfferson 2348.

PAPERHANGING, painting, general repairing; reasonable. Colfax 0286J.

PAPER HANGER—Good work; reasonable prices. R. Crum. HUmbolt 2798R.

PAPERHANGING, cleaning, painting; estimates free. 4329 Olive, JEfferson 4317.

PAPER-HANGING, painting; reasonable. Davenport, 4434 Delmar. DElmar 4730W. (c)

PAPER HANGING—3 rooms, $21; screening, 7c hour; plastering; guaranteed workmanship. Colfax 8740. (c)

PAPERING, $5 room and up. Also cleaning, painting, job plastering; first-class work guaranteed. 2819A Miami. LaClede 0230.

PAPER HANGING—First-class work; reasonable prices. Give us a trial; nice work at moderate cost. Howe, Hiland 3342. Colfax 4022M.

READ this: Papering, painting, cleaning; first-class work; reasonable. Oliver, CAbany 0220.

ROOMS PAPERED—$3.00 and up. (c)

ROOMS papered, $6 up. P. Strother, 4562 Easton av. DElmar 0246. (c92)

ROOMS papered, $4.50 and up; work guaranteed. Stoddard, 3944 Shaw. (c)

ROOMS papered, $5 and up. 4012 Arlington. Colfax 0022W

ROOMS papered, $5 up; work guaranteed. Victor 1814. Hickerson. (c)

ROOMS papered, $5 up, including paste. Chas Cullen. 1419A North Market st. TYler 1316. (c)

ROOMS papered reasonable; guaranteed. Bowman, 1024 Allen. HUmbolt 3066. (c)

WALL PAPER—Rooms papered, beautiful wall paper included. Bass. CAbany 4787W

WALL PAPERING—Give us a trial and save money in papering. MEYER, 5A 3166 Gustine. Kirkwood 0222. (c)

WANT paper hanging and painting at middleman's profit. Call CAbany 7201. (c)

$5 FOR wallpapering rooms, cleaning and plastering. HUmbolt 3472. John Seotz, 400 Lami st.

PAPERHANGING

$5 room up, 24-hour service after order is placed. MISSOURI DECORATING CO. FOrest 5045J or DElmar 6558. (c)

PROFESSIONAL

ATTORNEYS—COLLECTIONS

JOHN B. SMITH, Lawyer, locate 320 Fullerton Bldg. (83)

Life Insurance Collected

Consult Ben W. Dalzell, adjuster, about life insurance claims and collection of insured policies of deceased persons that seems worthless; no charge for advice; 4450 McPherson Ave., JEfferson 4722. (c99)

BEAUTY PARLORS

CHARLEY AND JAKE'S BOBBERY, 224 International Life Bldg., 8th and Chestnut. GArfield 4448.

PERMANENT WAVE, $4; guaranteed. The Beauty Secret, 3406 S. Jefferson, GRand 1282. (c)

PERMANENT WAVES—$5; nestle home outfit, $10. Hirsch's Hair Bazaar, 502 N. 7th. (c99)

PERMANENT WAVE—Special from July 25 to Aug. 2, exclusive; special, $6; June Taylor, 3140 East Grand, over Grand-Florissant Theater.

PERMANENT WAVE—$4; shampoo and press, 50c; manicure and marcel, 50c; shampoo and trim, 50c; special, 1100 Taylor av. DElmar 3021. (c89)

DANCING

ABSOLUTELY—Positively the place to learn Finale. Chicago Monkey Hop, plain dancing; also how to lead, follow and dance with music; is the old reliable Adams Dance Studio. All lessons strictly private and hour daily; evenings Sundays. 10 lessons, $10; 4 lessons, $5; results positively guaranteed. Established 1878. Hattie A. Adams, Edgar J. Adams, teachers 4614 Delmar. Phone DElmar 6050

CASTLE CHOO—2839 Olive; private and class instructions; results guaranteed. Lindell 8858. (c8)

COMMUNITY Center School of Dancing, 1400 S. Grand; dancing taught by trot, waltz, one-step, final hop. Chicago shuffle; 6 private lessons, $6. GRand 4720.

10 LESSONS, $10—4 lessons, $5; one-hour lesson; strictly private. Grace Lawler, 5026 Delmar. Forest 6780. (1)

10 LESSONS, $10; 4 lessons, $5; strictly private, one-hour lessons, mornings, afternoons, evenings, Sundays; all steps explained thoroughly before dancing with music; also time of music, how to lead and correct position; plain dancing; also latest steps in this course. I guarantee everyone to dance as I instruct, not pull you around. Call or phone for first appointment; open all summer. Grace Lawler, 5026 Delmar. FOrest 6780. Open Sundays.

DETECTIVES

DETECTIVE—Lady does shadowing and investigating; strictly confidential; reasonable. Miss Erickson, 4336 Lindell, phone JEfferson 9293. (83)

DETECTIVES

ED. J. HARGRAVE SECRET SERVICE—720 Victoria Bldg. Shadowing and investigating. CEntral 4077. Night and Sunday CAbany 2974. C. G. Rutson, manager. (c80)

Trade Schools

LEARN BARBERING — Be independent; electric clippers, new method; moler college. Missouri Int. Barber College, 902 Market st. (c99)

LINOTYPE—There is a large demand for good men and women linotype operators; new day and night classes starting Aug. 1; entrance examinations now; easy payments. Ben Franklin School of Printing, 20 N. 7th st. (c99)

MISSOURI CITY BARBER COLLEGE — Tuition $25; catalogue free; strictly modern; electric massage; hydraulic chairs. 311 Market st.

MEN
LEARN BARBERING
Our special course will qualify you for a position in 8 weeks; day and night classes. Call or write for free catalog.
MOLER BARBER COLLEGE. 810 N. 6th.

MEDICAL

I HAD CONSUMPTION, now I am well in little book worth its weight in gold, free. Jesse S. Avcock, Delta Bldg., Los Angeles.

PERFECTABLE biological laboratories; all drugs and tests; performed by physicians; dependable methods. Prices reasonable. 944 Arcade Bldg. GArfield 4838.

WILLIAMS' HOSPITAL AND CLINIC for ethical physicians; clinic daily 9 a. m., 2 p. m. NARCOSAN treatments for both narcotic and alcoholic patients. 4206 Lindell. Lindell (c)

PATENTS

PATENTS secured. B. Zillman, Fullerton Bldg., former examiner in Patent Office. (c99)

PATENTS obtained, advice and folders free. F. J. Larson, Paul Brown Bldg., St. Louis. (c56)

PATENTS—Watson E. Coleman, patent lawyer; booklet free. 724 9th st., Washington, D. C. St. Louis office, 407 Chestnut st. Phone Garfield 0047. (83)

PATENTS OBTAINED—Thomas G. Hisdon & Hisdon, 1111 Central National Bank Bldg., St. Louis, Mo. MAin 1797; assistant, Edward Wilson. (c)

PATENTS AND TRADEMARKS—Write for our guide books, "How to Obtain a Patent" or "Invention Blank" sent free; send model or sketch and our opinion free of invention for inspection and instructions. Prompt, reasonable, efficient service. Reasonable terms. Victor J. Evans & Co., 648 Ninth. Washington, D. C. (c)

PATENTS procured, trade marks registered; a comprehensive, experienced personal service of the protection and development of your rights; reliable advice readily furnished without charge; booklet of information and form for disclosing idea, free on request. Richard B. Owen, 13 Owen Bldg., Washington, D. C. (c99)

PROFESSIONAL

ELECTRIC treatment; vapor steam bath; electric cabinet sweats. Lindell 4263.

SUPERFLUOUS HAIR

REMOVED BY A SPECIALIST

Also birth marks, moles, warts and all facial blemishes removed by the Multiple Electric Needle, permanently and quickly. No pain; no scars.

EDWIN M. FELDMAN, SPECIALIST.
NO CHARGE FOR CONSULTATION
4549 LEWIS PL. DELMAR 3360 (c99)

THEATRICAL

ACTS Wtd.—Circus, vaudeville, and cocessions, Box C-147, Post-Dispatch.

CAN use 3 good vaudeville acts for Labor Day; 2 performances; free attractions. Write at once, full details first letter. Post-Office Box 10, Jefferson City, Mo.

CHORUS GIRLS—Also amateurs; plenty work. 211 Gem Theater Bldg.

CONCESSION—Wtd.: for Dixon, Mo., July 25 to 30; also agents for concessions for other good spots booked. Address Johnny Dale Shows, Dixon, Mo.

CONCESSION Wtd.—Rides, particularly merry-go-round, corn games, merchandise wheels. For Waterloo homecoming, Saturday evening, Sept. 3, and Sunday, Sept. 4. A. Koeniksmark, chairman, Waterloo, Ill.

GAMES Wtd.—Any kind, and other amusements for our big picnic and reunion, Aug. 5, 6 and 7. L. D. Templeton, Rolla, Mo.

MAN—With show experience, to promote duration test; biz advertising stunt. Apply after 5 p. m. today, Clark, 1016 Dillon.

MUMMY SHOW—9 figures, banners, complete. Donnely's Carnival, 21st and Newhouse, next week Venice, Ill.

OPERA CHAIRS—900, veneered, like new. C. Taylor, 1309 Blackstone. PArkview 0401J.

PIANIST—Female singing pianist, prefer one who dances. Call 3A1 Cozad Apts.

PIANIST, Clarinetist and Drummer to travel. Experienced. JEfferson 2138. Sunday, Box C-142, Post-Dispatch.

WANTED—High-range male lead singer for mixed trio; prefer piano player; professional work. GRand 6210W (c)

EMPLOYMENT WANTED

MEN, BOYS

ACCOUNTANT—Gen'l office work; experienced, any age; no objection to moving city. Beard, 5540 Pershing av. Telephone CAbany 6453. (c62)

ACCOUNTANT-AUDITOR—Responsible position; 3 years' public accounting experience; best reference. Box C-11, Post-Dispatch.

ACCOUNTANT-AUDITOR — Experienced in chain store management, federal taxes, desires connection with reliable concern; age 34, married; college man. Box C-301, Post-Dispatch.

ACCOUNTANT-AUDITOR—Sit.; 32, now holding responsible position; married, university trained, exceptional record, broad experience; 12 years with local manufacturing and commercial corporation; opportunity prime consideration; open Aug. 1. Box C-132, Post-Dis.

ACETYLENE WELDER — Sit.; experienced; steady, reliable; wants permanent connection. Call today or write MacKenzie, 1520 N. Spring.

ARTIST—Sit. layout, lettering experience, part full time. Lindell 6040J.

ASSISTANT DRUGGIST—Sit.; at city sanitarium, desires work in drug store evenings. J. H. Fyne, 5400 Arsenal st. Phone Hiland 9501.

AUTO MECHANIC—Sit.; all cars. HUmbolt 6416.

BAKER—Sit.; third or light second; good worker; will leave town. Box T-43, P.-D.

BAKER—Sit.; all-round; married. GRand 8175. (2)

BAKER—Sit., experienced; bread, cakes, fine pastries. Box T-287, Post-Dispatch.

BAKER—Sit.; good first hand; 28 years' experience. 2721 Virginia.

BAKER—Sit.; First or second hand, day work; good references. Walter H. Keller, GRand 0009.

BOOKKEEPER AND TYPIST—Sit.; capable and steady. Occupant 2920 N 12th.

BOOKKEEPER—Sit.; single entry experienced. Box C-204, P.-D.

BOOKKEEPER—Sit.; keep open, close, balance; spare time. PArkview 2223W.

BOOKKEEPER-CASHIER—Sit.; age 27; 8 years' experience; best of references. Box C-135, Post-Dispatch.

BOOKKEEPER and Stenographer; combination; best references; railroad experience. Garfield 5457.

BOOKKEEPER - ACCOUNTANT — Sit.; part time; university graduate; 10 years' experience; reasonable. GRand 2083W.

BOOKKEEPER—Sit.; with several years' experience at sales and business management, wishes position; highest references; character and ability. Box C-206, Post-Dispatch.

BOY—Sit.; 15 years; willing to work. Richard Shearer, GArfield 5245W.

BOY—Sit.; colored; willing do work any kind; references. Lindell 3039W.

BOY—Sit.; work of any kind. TYler 4049W.

BOY—Sit.; 16, eighth grade graduate; willing worker. Riverside 6088M. (1)

BOY—Sit.; 18, wants to learn cutter's trade; willing worker. Box T-12, P.-D.

BOY—Sit.; colored, 16; wants work. JEfferson 8848.

BUILDING—Sit.; house man, janitor, colored, experienced. JEfferson 6426.

BOY—Sit.; want work in plumbing shop; experienced. Colfax 1572M.

CARPENTER—Sit.; do or repair; day or job; reasonable. Colfax 3078J. (62)

CARPENTER—Sit.; allround man; first-class. Lindell 5768W.

CARPENTER—Sit.; $1 per hour. Address Nolan, 2229 Prairie.

CARPENTER—Colored carpenter; repairing, day or job; reasonable. Lindell 4415W.

CARPENTER—Sit.; job or new work; day or contract. FOrest 7272W.

CARPENTER—Sit.; general repair; repair anything; must have work. Riverside 6112W.

CARPENTER—Sit.; garages, sleeping porches; alterations and concreting. Colfax 4021W.

CARPENTER-BUILDER — Sit.; garages, sleeping porches, repairing. 6408 Ridge, CAbany 5286.

CARPENTER—Sit.; want to locate with builder. Can give references. Know my stuff. Box C-286, Post-Dispatch. (62)

CARPENTER—Sit.; new shop repair and painting; good workman; 75c or contract; tools and ladders furnished. Box C-419, Post-Dispatch.

CAR WASHER—Sit.; all around garage man; references. JEfferson 4496, Henry.

CASHIER—Sit.; experienced drugs, theater or cafeteria; references. Call today. FOrest 3006J.

CASHIER — Sit.; bookkeeper, collections, auditing; 8 sets of books; thoroughly experienced. Box T-283, Post-Dispatch.

CHAUFFEUR—Sit.; white, private or firm; good service. Call DElmar 1700W

CHAUFFEUR AND GARAGE MAN—Sit., call LOcust 2373W Sunday.

CHAUFFEUR—Sit.; colored; experienced house man. 3903A Blaine.

CHAUFFEUR—Sit.; colored; private; A1 references. JEfferson 4666 Allen. (1)

CHAUFFEUR—Sit.; colored, careful driver; references. Call Lindell 1145. (62)

CHAUFFEUR — Sit.; porter or janitor; colored; reference. DElmar 5118J.

CHAUFFEUR—Sit.; colored; private or client delivery. Lindell 3550W

CHAUFFEUR—Sit.; married, 28 years old; wishes steady work. Lindell 8754. (7)

CHAUFFEUR—Sit.; colored; general houseman; references. Lindell 3204L.

CHAUFFEUR—Sit.; colored; 8 years' experience; private. JEfferson 7020, room 505.

CHAUFFEUR AND YARDMAN—Sit.; colored; young; best references. Lindell 0719W.

CHAUFFEUR—Sit.; butler, houseman; colored; best references. Cohn Garage, CAbany 0514.

CHAUFFEUR—Sit.; white, married, 32 years old; wishes steady job; can furnish reference. Box C-112, P.-D.

CHAUFFEUR—Sit.; private; willing to drive on long trip; best of references. Box C-114, Post-Dispatch.

CHAUFFEUR—Sit.; young man desires no-touring or drive car for private family, city or country; can furnish best references. Box C-90, Post-Dispatch.

CLERK—Sit.; age 27; 10 years' office experience; knows correspondence; references. Box T-91, Post-Dispatch. (2)

COLORED MAN—Sit., dishwasher or porter; references. JEfferson 1310.

COLORED MAN—Sit.; porter, straight salary, pressing men's clothes only. JEfferson 6752.

COMPOSITOR — Sit.; wants steady job. Write 2924A Eads.

CONSTRUCTION LOAN EXECUTIVE—Sit.; with bank, house or mortgage department of bank or trust company; experienced in building design, estimates, contracts, supervision and realty operation. Box J-140, Post-Dispatch.

COOK—Sit.; colored; experienced; references; fry or dinner cook. JEfferson 5040.

COUPLE—Sit.; colored; experienced cook and butler; stay on place. JEfferson 7080.

COUPLE—Sit.; refined; will take charge of home in nice modern home; no objection to children; husband employed. JEfferson 8327.

CREDIT MAN—Sit.; young, experienced in credits, collections, accounting; permanent connection desired. Box C-399, Post-Dispatch.

DRUG CLERK—Sit.; 35 years of age; 15 years' experience; good prescription man; capable to manage store; A-1 reference. Box P-56, Post-Dispatch.

ELECTRICIAN—Sit.; 10 years' experience wiring motors, conduit; maintenance. 917 Geyer.

ENGINEER—Sit.; licensed, capable of taking charge of any plant; best references. Box C-29, Post-Dispatch.

ENGINEER—Sit.; licensed; 40 years old; 20 years' practical experience in steam; electrical and mechanical; also machinist and millwright. Box P-295, Post-Dis.

FACTORY EXECUTIVE—Sit.; open for engagement. Box C-396, Post-Dispatch.

FARMER—Sit.; wants job year around; experienced with livestock and poultry. 3304A N. 11th st.

FILLING-MAN—Sit.; in private family; can drive any car. Has had some barber's practice; 4 years in private home; reliable; no drinking; neat and waiting on table. Box T-37, Post-Dispatch.

FORD MECHANIC—Sit.; 8 years' experience. Phone 4857M.

FOREMAN—Reliable bricklayer foreman would like position with a good contractor. Call Riverside 2138.

FOREMAN OR SUPERINTENDENT—Sit.; have 9 years' highway construction, grading, concrete; 2 years' water, sewer; graduate civil engineer; references. Box P-160, Post-Dispatch.

FOUNDRY FOREMAN—Sit.; handle any help; best references. Box T-320, P.-D.

GERMAN—Sit.; 50, handy with tools, machinery, livestock; wants work of any kind; best of care. Box T-39, P.-D.

HOUSECLEANING—Sit.; 3 men; paper hanging, job work all kinds. Lindell 3067M.

JANITOR—Sit.; colored; or any kind of work. JEfferson 2079.

JANITOR—Sit.; stationary fireman, porter; best references. Delmar 0870.

JANITOR—Sit.; apartment; best references. Box C-131, Post-Dispatch.

JANITOR—Sit.; colored; handy with tools, painting. Call 3A1 Cozad Apts.

INVESTIGATOR AND CREDIT MAN—Sit.; with reliable finance company, 15 years' experience; investigation, credits and replevins, etc. Now employed; best references. Box C-3, Post-Dispatch.

MACHINIST—Sit.; young; married; take anything. Address Machinist 1218 Missouri.

MAINTENANCE MAN—Sit.; wants anything; plumbing, heating, painting, from property owners. Box C-426.

MAINTENANCE MAN—Sit.; excellent references; would like steady work. FOrest 1052W.

MAINTENANCE MAN—Sit.; electrician; 10 years' experience. T. J. Miller, 2311 Arsenal, LaClede 2922.

MALE—Sit.; German-American wants steady job with chance for future; A-1 reference. Box C-177, Post-Dispatch.

MAN—Sit.; middle-aged; painting, any kind of work, 50c hour; handy man. Cradle 5804M.

MAN—Sit.; single; work of any kind. Box C-111, Post-Dispatch.

MAN—Sit.; colored; single, housework; reference. Patrick, JEfferson 8276.

MAN AND WIFE—Sit.; to manage rooming house. Call 4A Allen.

MAN AND WIFE—Sit.; experienced; want place on farm. 4770 Spalding.

MAN—Sit.; young German; wants steady work. Box C-302, Post-Dispatch.

MAN—Sit.; wants work as carpenter helper; steady worker. FOrest 4357M.

MAN—Sit.; young married; wants steady work. LaClede 2244.

MAN—Sit.; coored; porter work or elevator; references. Lindell 6976M.

MAN—Sit.; elderly; active; watchman; reference. Box C-234, Post-Dispatch.

MAN—Sit.; work any kind, steady except Sunday evening; willing to wash dishes. E. Hall, Garfield 3670.

MAN—Sit.; wants any kind of work; willing worker; age 45. Call COlfax 2623W.

MAN—Sit.; neat, elderly; comietent, experienced; house, yard; any light work; references. Box T-216, Post-Dispatch.

MAN—Sit.; filling station work; experienced; willing worker; references. FOrest 5062M.

MAN—Sit.; young married; colored; efficiency. Clerk of any kind; reference. Lindell 7287J.

MAN AND WIFE—Sit.; colored; private family in dining room; good references. COlfax 6450W.

MAN—Sit.; middle-aged; wants steady place on grain or stock farm. Box T-88, Post-Dispatch. (7)

MAN — Sit.; experienced in mixing, tasting and spraying of duco, pyroxyin and enamel. Box T-172, Post-Dispatch. (71)

MAN—Sit.; elderly, age 56; do light work; honest and reliable; reference. GRand 3207R.

MAN—Sit.; young, 21; have been with present employer 4 years; willing worker. Box C-317, Post-Dispatch.

MAN—Sit.; middle-aged, educated, spare time evenings, Saturdays, Sundays. Box C-285, P.-D.

MAN—Sit.; married man wants any kind of work; best references. S. P. Chamberlin, WAbash 818.

MAN—Sit.; experienced, reliable; wants employment; home place, suburban or one-man farm. Box C-21, Post-Dispatch.

MAN—Sit.; wants work of any kind; married; 35. H. F. Dempsey, 4243 W. Farlin. COlfax 5366W.

MAN—Sit.; 55, German, single, honest; wants janitor, caretaker; institute preferred; reference. Henry, 6322 Catalpa. Wellston.

MAN—Sit.; anything mechanical, superintendent, foreman, production, tool designing; practical, competent. JEfferson 9294. L. P., 4257 Shaw.

MAN—Sit.; refined, educated, aged 29; experienced in banking, traffic and manager of organization; desires position; wishes executive or clerical position. Box C-139, Post-Dispatch.

MAN—Sit.; with wife; reliable; will farm or go to Philadelphia or New York for expenses. Box C-112, Post-Dispatch. (2)

MAN—Sit.; driver for private party or take anything; references. COlfax 0386W.

YOUNG MAN—Sit.; 24; married; wants permanent position; willing worker; A1 references. Box P-50, Post-Dispatch. (2)

YOUNG MAN—Sit.; 20 years in trade, 2 years electric experience. 7412 Zephyr. Hiland 3217.

YOUNG MAN—Sit.; 3 years' high school, with construction engineering company; willing to travel; free to travel. Schaefer, 2910 S. Jefferson.

YOUNG MAN—Sit.; high school graduate, 18; experienced on employment; any kind. Post-Dispatch.

YOUNG MAN—Sit.; 23, single, 4 years' experience in real estate and loans; wants connection with future; references. Box C-310, Post-Dispatch.

YOUNG MAN—Sit.; experienced; claims, notary, process, industrial efficiency; investigations, collections, insurance. Box C-412, Post-Dispatch.

YOUNG MAN—Sit.; 2 years' civil engineering at Washington University, prefers engineering work, but will take anything. Call Colfax 5437J, write 2045 Webster.

YOUNG MAN—Sit.; married, 33 years old, 18 years' experience, 7 years, from timekeeping to general foreman with one concern; 11 years a general foreman; can keep accountant advanced to purchasing agent and last 2 years as superintendent; salary reasonable if superintendent; available. Box C-133, Post-Dispatch.

SITUATIONS—WOMEN, GIRLS

BOOKKEEPER—Sit.; 10 years' experience; good references. P. d'Aquen, 2928 Harvel av.

BOOKKEEPER-CASHIER—Sit.; statistical or loss and gain work; 5 years; statistical references; accurate and reliable. Box C-83, Post-Dispatch. (83)

BUSINESS WOMAN—Sit.; experienced bookkeeper; exceptional correspondent; capable directing entire office; desires position. Phone CAbany 7489R.

CASHIER—Sit.; young lady; experienced; will consider other work. Phone FOrest 1145R.

COMPANION—Sit. by middle-aged lady, and assist with light work. Box C-4, P.-D.

COMPANION—Sit. by refined young lady, for a refined lady; references exchanged. Box C-283, Post-Dispatch.

COOK—Sit.; colored; stay on place. JEfferson 2660.

COOK OR HOUSEKEEPER—Sit.; refined middle-aged lady; adults. Call after 10 a. m. LaClede 0952.

COOK—Sit. by mother as plain cook; daughter as a maid or general housework. Phone Bridge 1494J, or call at 5589 Easton av.

COOK—Sit.; experienced; wishes work by day or contract. 2714 Madison. (7)

DRESSMAKER—Sit.; 75c hour; first-class work. Box C-425, Post-Dispatch.

PAINTER—Sit.; experienced, wishes work by day or contract. 2714 Madison. (7)

PANEL SAW—Sit.; paper hanger; saw truck ladder, brush. Box C-15, P.-D.

PAINTER—Sit.; wants work day or contract; reasonable; work guaranteed. Victor 3438W

PAINTER—Sit.; first-class work; reasonable; have ladders; nonunion. GRand 4596R.

PIPEFITTER—Sit.; 15 years' experience in plumbing and steamfitting, wishes steady job. Box C-418, Post-Dispatch.

PLUMBER—Sit.; licensed, nonunion. Box C-5, Post-Dispatch.

PLUMBER—Sit.; nonunion; good, experienced; new and repair work. LaClede 0191.

PLUMBER APPRENTICE—Sit.; 22, now employed; wants position with union plumber; has 4 years' experience in union shop; best of references. Box C-414, Post-Dispatch.

PORTER—Sit., waiter, janitor; best references. Lindell 3867, Ask Otis.

PORTER—Sit.; or housework, William Washington, 103 S. Sarah.

PORTER—Sit.; or waiter; colored, experienced. JEfferson 5765.

PRESSMAN—Sit., an agricultural, experienced, practical experience; aged 29, single; State of Missouri preferred. Box P-40, Post-Dispatch.

PRESSMAN—Sit., on vertical jobber or Kelly press; union. Call Colfax 3634J or write 8010 Goodfellow.

PRINTING PRESSMAN—Sit.; 35 years' experience. Call FOrest 0088J.

RAILROAD CLERK—Sit.; 33; 13 years' local freight and general office experience. Box C-2, Post-Dispatch.

RATE CLERK—Sit.; ten years' experience railroad freight traffic. Box C-396, Post-Dispatch.

SALESMAN—Sit.; wants manufacturers agency in St. Louis. Box C-203, P.-D.

SALESMAN—Sit.; experienced; references. Box T-287, Post-Dispatch.

SALESMAN—Sit.; radio sailng; know the game; references. FOrest 8062M.

SALESMAN—Sit.; city or traveling; 6 years' experience; references; wants to permanent connection. Box C-13, P.-D.

SALESMAN—Sit.; experienced recruiter and organizer; reference. Box T-3, P.-D.

SALESMAN—Sit.; 5 years' experience; University training. Box T-45, Post-Dispatch.

STEAMFITTER—Sit.; wants work from property owners and plumbing. FOrest 6426.

STUDENT—Sit.; preferably bookkeeping or clerical; experienced; must have work to continue school. Box C-313, Dispatch.

TUCK POINTER—SIT. NEW OR OLD WORK. GOOD MECHANIC STEADY RELIABLE. BOX 1000, POST DIS. (6)

WAITER—Sit.; German, 28 years old, as second but er in private home; from good family; city reference. Box F-252, P.-D.

WATCHMAN—Sit.; married man; small wages acceptable. Box W-137, P.-D.

YARD MAN—Sit.; clerk retail lumber yard; experienced. Lindell 1537J, 3006A Bay.

YOUNG MAN—Sit.; 18, to help in garage 5040.

YOUNG MAN—Sit., as salesman or clerk; best of references. Box C-115, P.-D.

YOUNG MAN—Sit.; 20, wants office work; steady, GRand 2336J. (99)

YOUNG MAN—Sit.; wants porter work or drive car. Call Cabany 3104M.

YOUNG MAN—Sit.; shipping, packing or receiving. Cabany 3104M.

YOUNG MAN—Sit.; 18; wants steady position; some selling and 3 years' experience. Box T-93, Post-Dispatch.

YOUNG MAN—Sit.; high school graduate; 3 months this week; share expenses; references exchanged. CAbany 3521R.

YOUNG MAN—Sit.; white; reliable; will drive car to Philadelphia or New York for expenses. Box C-112, Post-Dispatch. (2)

YOUNG MAN—Sit.; drive for private party or take anything; references. COlfax 0386W.

YOUNG MAN—Sit.; 24; married; wants permanent position; willing worker; A1 references. Box P-50, Post-Dispatch. (2)

YOUNG MAN—Sit.; 20 years in trade, 2 years electric experience. 7412 Zephyr. Hiland 3217.

YOUNG MAN—Sit.; 3 years' high school, with construction engineering company; willing to travel; free to travel. Schaefer, 2910 S. Jefferson.

YOUNG MAN—Sit.; high school graduate, 18; experienced on employment; any kind. Post-Dispatch.

YOUNG MAN—Sit.; 23, single, 4 years' experience in real estate and loans; wants connection with future; references. Box C-310, Post-Dispatch.

YOUNG MAN—Sit.; experienced; claims, notary, process, industrial efficiency; investigations, collections, insurance. Box C-412, Post-Dispatch.

YOUNG MAN—Sit.; 2 years' civil engineering at Washington University, prefers engineering work, but will take anything. Call Colfax 5437J, write 2045 Webster.

YOUNG MAN—Sit.; married, 33 years old, 18 years' experience, 7 years, from timekeeping to general foreman with one concern; 11 years a general foreman; can keep accountant advanced to purchasing agent and last 2 years as superintendent; salary reasonable if superintendent; available. Box C-133, Post-Dispatch.

SITUATIONS—WOMEN, GIRLS

BOOKKEEPER—Sit.; 10 years' experience; good references. P. d'Aquen, 2928 Harvel av.

BOOKKEEPER-CASHIER—Sit.; statistical or loss and gain work; 5 years; statistical references; accurate and reliable. Box C-83, Post-Dispatch. (83)

BUSINESS WOMAN—Sit.; experienced bookkeeper; exceptional correspondent; capable directing entire office; desires position. Phone CAbany 7489R.

CASHIER—Sit.; young lady; experienced; will consider other work. Phone FOrest 1145R.

COMPANION—Sit. by middle-aged lady, and assist with light work. Box C-4, P.-D.

COMPANION—Sit. by refined young lady, for a refined lady; references exchanged. Box C-283, Post-Dispatch.

COOK—Sit.; colored; stay on place. JEfferson 2660.

COOK OR HOUSEKEEPER—Sit.; refined middle-aged lady; adults. Call after 10 a. m. LaClede 0952.

COOK—Sit. by mother as plain cook; daughter as a maid or general housework. Phone Bridge 1494J, or call at 5589 Easton av.

HOUSEKEEPER—Sit.; woman 40 wants position as housekeeper in motherless home in or near St. Louis. No objections to children. Mrs. Bella E. Wilson, St. James, Mo.

HOUSEWORK—Sit.; or maid; references. Colfax 8839W.

HOUSEWORK—Sit.; washing or ironing by day; first-class, white. Call or write, 1411 Bingham.

LADY—Sit.; machine sewing done at home. Colfax 4890W.

LADY—Sit.; elderly, to do housework, 3 or 4 hours; reference. 905 Allen.

LADY—Sit.; competent, for general housework; references. Box C-153, Post-Dis.

LADY—Sit.; young; 2 years college; general office work; switchboard experience. Colfax 4200.

LADY—Sit. by German; experienced; general housework and cooking. 3243 Michigan av.

LADY—Sit.; young; desires a position in doctor's office; experienced in laboratory work. Riverside 6577J.

LADY—Sit.; refined; companion or housekeeper; would be willing to leave city. Box C-303, Post-Dispatch.

LADY—Sit.; middle-aged; wants housekeeping for elderly gentleman or couple. Box T-9, Post-Dispatch.

LADY—Sit.; German; washing for Monday and Tuesday morning. A. M., R. Dillon, 3 Addison, Mo.

LADY—Sit.; German, 35, for housekeeper; experienced; references. 1209 Emerald.

LADY—Sit.; by middle aged; as housekeeper for couple or motherless home. Call Monday, 7212 Easton.

LAUNDRESS—Sit.; experienced, by day or by week. JEfferson 3089.

LAUNDRESS—Sit.; will take wash to my home. 4148 Quincy.

LAUNDRESS—Sit.; colored. JEfferson 1191.

LAUNDRESS—Sit.; for Monday and Tuesday; references. JEfferson 8969.

LAUNDRESS—Sit.; lady, German; an out washing, half day. 1506 S. 13th.

LAUNDRESS—Sit.; by colored woman; experienced; days. JEfferson 6082.

LAUNDRESS—Sit.; colored; bundles to bring home. Call JEfferson 2914.

LAUNDRESS—Sit.; Tuesday, Wednesday, Thursday; references. JEfferson 8969.

LAUNDRESS—Sit.; good colored. Monday, Tuesday. Lindell 0119W.

LAUNDRESS—Sit.; experienced; Tuesday, Wednesday. Colfax 0361J.

LAUNDRESS—Sit.; colored; any day out. Lindell 7898W. J. B. Ward.

LAUNDRESS—Sit.; wife, Monday and Tuesday. Lindell 6419J.

LAUNDRESS—Sit.; or cleaning; colored; reference. Lindell 0302W.

LAUNDRESS—Sit.; wants bundles home; good work; reasonable. DElmar 1231R.

LAUNDRESS—Sit.; or cleaning; references; any day. Elles, JEfferson 8068.

LAUNDRESS—Sit.; or cleaning; any day; references. GRand 2217R.

LAUNDRESS—Sit.; colored; bundles to take home. JEfferson 7551.

LAUNDRESS—Sit.; experienced; wants Mon., Tues. and Wed. out. Lindell 0482J.

LAUNDRESS—Sit.; experienced; Monday, Wednesday, Thursday and Friday. JEfferson 8051.

LAUNDRESS—Sit.; colored, real. Monday and Thursday; experienced. JEfferson 9416.

SITUATIONS—WOMEN, GIRLS

COOK—Sit.; experienced, wishes work from 9 a. m. to 2 p. m. COlfax 4938.

DRESSMAKER—Sit.; magnificent gowns, coats, suits, by day; excellent style for stout ladies guaranteed. JEfferson 7117.

DRESSMAKER—Sit.; experienced; colored; does fashionable work; excellent references. COlfax 7139W.

GERMAN WOMAN—Sit.; wants 3 or 4 days washing at home. 4417 Bingham.

GIRL—Sit.; colored, care for children or housework; Lindell 7497M.

GIRL—Sit.; colored, day work or cleaning.

500 MEN AND BOYS WANTED—Is the position you seek advertised in these columns today.

HELP WANTED—MEN, BOYS

DRAFTSMAN—For ornamental iron shop; experienced only. Lin-

DRAFTSMAN—Experienced, in structural and miscellaneous iron detailing; also young man with architectural training to learn ornamental iron detailing. Box P-46, Post-Dispatch.

DRUG CLERK—Experienced, permanent; must assist fountain. Box P-50, Dispatch.

DRUG CLERK—Experienced; must be registered pharmacist; steady work to first-class man. Call Monday after 8 a. m., 4212 (c)

DIE DESIGNER
An experienced die designer with executive ability, capable of supervising part with large variety of dies and punch ing if fully stabilized; give full details in response, age, names of past employers and phone. P.O. Box 1355-B, St. Louis.

FINISHERS
Experienced on silk and wool dresses. Kahn-Schoenbrun Mfg. Co., 13th and Washington.

Finishing Room Foreman
For furniture factory; must be familiar with lacquer and spraying equipment; state age and experience. Box P-22 Post-Dis

FOREMAN—First-class cutting room; one who is capable of teaching green help and who understands calfskin and different leathers. Box J-345, Post-Dispatch. (c7)

FRESNO CUTFIT—To work by the yard. Inquire 1007 Mc. Phone 210. (c2)

FURNITURE REFINISHER—Must be experienced and factory expected. Box P-63, Post-Dispatch. (c)

GRANITE LETTERER—Must be first-class. 5256 West Florissant.

GUNSMITH—Good allround repair man on guns and revolvers; steady position. Apply, state age and experience. Box P-114, Post-Dispatch.

HANDY MAN—Experienced in erecting cork insulation. Apply 628 N. Second.

HARDWARE CLERK—Young man with several years' experience in retail hardware store; must be good salesman and salesman. This position is in city of 8000 population in Southeastern Illinois. Ideal living conditions. Box J-343, Post-Dis.

HAT CLEANER—And blocker. St. Louis Service Parlor, 316 Pine.

HAT BLOCKERS—Apply on ladies' felt hats and framers. Apply Monday morning. GOLDMAN, O'BRIEN & GASSAILER MFG. CO., 1718 Washington, 5th floor. (c)

HOUSE MAN—Elderly; handy; home with moderate wages. Box P-51, Post-Dis.

HOUSE AND YARD MAN—White, married man, with small family; thoroughly experienced in the care of shrubbery, lawns, furnace, cleaning windows and caring for premises in general; must follow work as a business and furnish references from former employers as to work of this kind; house, fuel and light furnished; permanent position for the party who can qualify. T. M. Symons, 211 Franklin Av.

HOUSE MAN—Experienced in stock of overall factory, Larned Carter Co., 2641 Locust.

HOUSE MAN—White, who owns car; will pay not over $25 week; give reference, age. Box P-290, Post-Dis.

HOUSEMAN—Experienced, to drive Ford truck and help in shipping room, wholesale auto accessories. Apply 7:30 Monday morning. 3614 Locust.

HOUSEMAN—18 to 20 years of age, for office work in local sash and door factory; must be able to take dictation, be neat and reliable; no other need apply. Box T-147, Post-Dispatch.

HOUSEMAN—About 25 years of age; janitor audit and collection; intelligent, progressive young man who is willing to work hard and capable of eventually taking charge of clerical or credit department. In reply give full detail as to references and experience. Box A-319, Post-Dispatch.

HOUSEMAN—Middle-aged man; everything furnished; good pay. 929 Pine.

YOUNG MEN—Desiring positions in foreign countries, write "Counsellors," 2966 Broadway, New York.

YOUNG MEN—Can use 2, to assist me in sales work; no experience required, but must be settled; to earn about $18 weekly to start. See Mr. Brandt, 1004 Fullerton Bldg., Monday morning.

YOUNG MEN—For neat appearance, who intend going to college next year; salary $18 per week and part of your tuition; hours only for 2 weeks; don't apply if you don't want to work. See Mr. Wilson, 1076 Marquette Building.

YOUNG MEN—A few hustlers, between 23 and 30, to demonstrate on old-established line; rapid advancement to the right parties; no one may make while learning our line. See manager, 1124 Locust.

YOUNG MEN

We want two ambitious young men between 22 and 25 years of age for solicitation work. Must have some ability and energy. Salary; permanent connection; opportunity for rapid advancement. Box P-310, Post-Dispatch.

BUSINESS CLEARING HOUSES:
Filling station men, 10; night work, bachelors, 2; must be experienced.
Carpenters, 2; construction work.
Electrician helper, no experience necessary.
Electrician; must be experienced.
Chauffeur, commission house; experienced
Bus chauffeurs; $35; experienced.
Apply 1219 N. 8th, 7 a. m.
LOWES EMPLOYMENT NEEDS

Electric crane operator; experienced.
Hotel clerk, colored, $60 month.
Handy man, carpenter tools.
Soda fountain clerk, reference.
Stock clerk, grocery, experienced.
Man, wholesale grocery, experienced.
$25 week.
Battery man, M. F. G., experienced.
$110 a month. Light hauling.
Apply Monday 7 o'clock, 15 N. 10th.

AGENTS WANTED—MEN

AGENTS—Metallic signs; big field; act now. Golden Letter System, 912 High.

AGENTS—Sell at 313 S. Broadway the best seller; big profits; don't phone. (c99)

AGENTS — Men, women, make money details for stamp Home Business Plan. Valmosta, Ga. (c99)

AGENTS — Can you sell colored people? Write Becker Chemical Co., St. Louis. (c99)

AGENTS—For Fritch's soap and toilet goods; click sales; big profits. J. O. Fritch, St. Louis, Mo. (c99)

AGENTS—To sell high-class health service to individuals; big commissions. 944 Arcade bldg.

AGENTS—Soap, tonic, 200 other items; big profit HO-RO Co. 1332 Franklin Av. (c99)

AGENTS—Sell Rainbow sundae; money maker; decorates cakes cookies, salads. Mae Allen 3817 Easton St Louis (c99)

AGENTS—Bankrupt and rummage sales; 600 daily. We start you, furnishing everything. Wholesalers, desk 38, 429 W. Superior, Chicago.

AGENTS—Gold sign letters for store windows; anyone can do it; big profits; samples free. Metallic Letter Co., 435 N. Clark, Chicago.

AGENTS—Walk less; talk less; carry less; 200 per cent profit collecting; large profits; write Derek A. White, 642 San Fernando Los Angeles, Cal.

AGENTS—Make a dollar an hour; sell Meadets, a quick patch. Instantly mends leaks in all utensils. Sample free. Collette Co., Amsterdam, N. Y.

AGENTS—$30 daily selling staple item; steady demand; market offers nothing better; money refunded on goods unsold. Supreme, 179 E. 87th, New York.

AGENT—Right man to cover chain of stores; no selling; leave goods; collect $21 first week; build up $70 per week. Peris Mfg. Co., Florin, Pa.

AGENTS—New wonderful seller, $1.40 profit on every $1.50 sale, monogramming autos. Free samples. Monogram Co., B-391 Worcester, Mass.

AGENTS—California perfumed beads selling like hot cakes. Agents coining money. Big profits. Catalog free. Mission Pacific, 1127 W. Pico, Los Angeles, Cal.

AGENTS—Do yourself a favor; get the facts on the wonderful book "Mount of Olives." Hawkins sold 18 first day; big commissions daily. Write Jadet Co., 1486 Broadway, New York City.

AGENTS—Sell cas de a gallon. Unusual cash commission. Your address on cans. No fake. Guaranteed product. Free particulars and proof. Lefebvre Co., Alexandria, Louisiana.

AGENTS—Our agents average better than $75 a week; Rich's pure fruit soft drinks powder. Every home, store, drink dealer buys. Sample free. Sol Rich & Co., Dept. 6, Sacramon, Chicago.

AGENTS—Big loaxe every yard holder keen cord cut of barbed wire service. Every needle shoes. Sell Mason & all-leather shoes below store prices, 85 styles, men's, women's, children's. No experience needed. Big outfit free. Mason Shoe Mfg. Co. Dept. 774 Chippewa Falls, Wis.

AGENTS—Sell Superior Steam Cookers with powerful sales plan; 10,000 sold in Philadelphia; sells on sight; is complete as any $50 cooker; sells for $3.50; grew managers unlimited; also Fagley & Halpen, Desk 2, Philadelphia, Pa.

AGENTS—Men, women; wonderful line, beautiful household linens. Sell on sight. Wholesale prices eliminate competition. Every home needs linens. Big commissions. Protected territory. Complete sample outfit. Milton Linen Co., 534 Fourth ave., Dept. 32, New York.

AGENTS—Men, women; astounding profits; finest proposition in U. S.; staple; drink concentrates, 9 flavors; almost 200 per cent profit; 250 other items, soaps, perfumes, medicines. Paris Laboratory, 2632 Olive st.

AGENTS—Men, women; wonderful line, beautiful household linens. Sell on sight. Wholesale prices eliminate competition. Every home needs, buys. Big commissions. Protected territory. Complete sample outfit. Milton Linen Co., 534 Fourth av., Dept. 31, New York. (c99)

AGENTS—Sell Packard tailored shirts and neckwear direct from mill to wearer; beautiful selling outfits free. New summer lines breaking all records; wonderful reorder list; no competition; entirely new; experience unnecessary. Packard Shirt Mfg. Co., 454W Superior, Chicago.

AGENTS—$75 a week with new, high-grade raincoats. Part time pays $2 an hour. All popular colors and cloth patterns. New plan; no collectors, no charge for credit department. In reply give full detail as to references and experience. Box A-319, Post-Dispatch.

YOUNG MEN—Desiring positions in foreign countries, write "Counsellors," 2966 Broadway, New York. (c)

YOUNG MEN—Can use 2, to assist me in sales work; no experience required, but must be settled; to earn about $18 weekly to start. See Mr. Brandt, 1004 Fullerton Bldg., Monday morning. (c7)

YOUNG MEN—For neat appearance, who intend going to college next year; salary $18 per week and part of your tuition; hours only for 2 weeks; don't apply if you don't want to work. See Mr. Wilson, 1076 Marquette Building. (c7)

YOUNG MEN—A few hustlers, between 23 and 30, to demonstrate on old-established line; rapid advancement to the right parties; no one may make while learning our line. See manager, 1124 Locust.

YOUNG MEN

We want two ambitious young men between 22 and 25 years of age for solicitation work. Must have some ability and energy. Salary; permanent connection; opportunity for rapid advancement. Box P-310, Post-Dispatch. (c2)

MEN—To handle J. R. Watkins products in St. Louis territory; steady repeat business; company established 53 years. Apply 1 to 4 p. m. only, 452 N. Boyle. (c2)

MEN—18 to 40, over 22, for electrical appliance department. The immediate earnings will be satisfactory and opportunity for growth certain to those with ability. Apply Mr. Southey, fifth floor, Union Electric L. and P. Co., 12th and Locust sts., 10 a. m. Monday. (c)

MILLINERY MAKER AND COPYIST—Experienced. Apply Rosenthal-Sloan Mfg. Linery, 1700 Washington, fifth floor. (c)

MILLINERY MAN—Thoroughly experienced, for blocking and finishing felts. Lorraine Hat Co., 1107 Washington. (c)

NAILERS—Experienced hand nailers on secondhand packing boxes. Apply Glueck Box Co., 1217 22d st. (c)

NIGHT WATCHMAN—White man; must furnish references and be able to fire boilers; boiler. Apply Monday, 2907 Clark.

OPERATOR—Manville experienced cold-set cutter and trimmer; Western Screw Products Co., Main and St George.

PACKER—Experienced glassware; steady employment; bring letter of reference from last employer. 500 N. 24. (c)

PAINTERS—Good mechanics only. 5709 Maryland.

PAINTER—Experienced, nonunion; white, for office building. Box P-93, Post-Dis

PAPER HANGER—With tools. Apply 3115 Wilson, city. (c)

PHYSICIAN Wid—First-class, licensed in Illinois. Box A-168, Post-Dispatch. (c)

PILE DRIVER ENGINEERS—Experienced pile driver laborers. Griswold Agency, 2d N. 9th st.

PLUMBER AND STEAMFITTER—And helper. Call today, Parkview 4596.

PORTER—Colored, by Apply at Esquimo Refrigerator Co., 1525 N. 14th.

POULTRY FEEDER—Good, reliable; must be experienced; good opportunity for right man. A. P. Meyer Commission Co., 813 N. 3d. (c)

PRESSERS

Experienced on silk and wool dresses. Kahn-Schoenbrun Mfg. Co., 13th and Washington.

PRESSFEEDER—State experience, age. Box P-269, Post-Dispatch.

PRINTNIG SALESMAN-ESTIMATOR—Call Sunday and Monday, 1709 Tower Grove.

RADIATOR REPAIR MAN—Apply 3220 Pine. (c7)

RADIO SERVICE MEN—Only experienced bench and road men need apply. Monday, 3607 Gravois.

RAILWAY ACCOUNTANTS—Preferably experienced in additions and betterments and Order No. 3 work. Apply Mr. Blair, Room 1115 Prince Bldg., 84 Louis, Mo.

RAILROAD MACHINIST

An allround back shop railroad machinist is needed by large shame offering good wages, working conditions and opportunity of advance to those if qualified; must have recent experience; advise names of past employers and age. Box N-207, Post-Dis

REAL ESTATE and insurance specialists eastern corporation opening St. Louis offices has openings for high-class producers in various departments; nominal investment. Address full particulars Box C-397, Post-Dispatch.

REGISTERED DRUGGIST—Must be live wire salesman; Jewish preferred, good chance; at once. Box T-46, P.-D.

AGENTS WANTED—MEN

AGENTS—$15 a day and free dress; sell lovely street frocks at $3.75; give away free house dress and apron with every sale; amazing offer brings quick sales. Free outfit. Dept. 5, Dept. NQ-724, 543 N. Franklin, Chicago.

AGENTS—Free sample, latest novelty sign. Quick seller at stores, 500 per cent profit, $75, $100 weekly. Write 5-cent Sign Co., 124 West 18th, New York.

AGENTS—Now ready for direct selling; marvelous diamond rival; guaranteed to defy detection; agents can make $100 weekly. Rajah Diamond Co., Salisbury, N. C.

AGENT—I need an agent to sell the newly invented Zola confection to stores. Zola delays hunger. Tourists and everybody buys it. Sample free. Helmet Co., 1418 Vine st., Cincinnati, O.

AGENTS—$15-$25 daily selling Blackstone de luxe auto seat covers; finest patterns; tremendous demand; biggest commissions advanced; sample outfit free. Blackstone, B-8, Tiffin, Ohio.

AGENTS—Quick money; our agents selling 2-3 dozen daily; Vanhix garage door holders; every private garage owner instantly buys; exclusive; territory now open. Vanhix Metal Products, 352 Mulberry, Newark, N. J.

AGENTS—Half profit selling Foreen Hall Straightener, Magic Cream, brightens skin instantly; 50 other fast sellers; free samples. Write Quick. Laboratories, Box 2026, Memphis, Tenn. (c99)

AGENTS—100 per cent profit; wonderful little article; everybody needs; sells like wildfire. Carry in pocket. Write at once for free sample offer. Albert Mills, Inc., 2202 Jackson Boulevard, Chicago.

AGENTS—Sell personal greeting cards; make $100 weekly; beautiful sample book free; 100 per cent commission paid; no experience necessary. Rochester Art Co., Rochester, N. Y.

AGENTS—Transfer fluid in spot remover; sells to every woman; no demonstration needed; patterns and display cards furnished sample; regular size 35 oz., 25c bottle for a dime; stamps or coin. Fritz 3240 Wyoming, St. Louis, Mo.

AGENTS—Make $3 day with new drink, 25 glasses 25 cents. 100 per cent profit. REAL KICK. Carry makings for 25 glasses in vest pocket. Write quick for territory and sample. NATIONAL PRODUCTS CO., District K-431, Dayton, O.

AGENTS—Men, women; sell guaranteed hosiery; wholesale to consumer; spare time. Experience unnecessary. Exclusive territories. Big commissions and sales outfits furnished. Experience unnecessary. Write quick. Dept. 21, N. Y. Fordham rd., Dept. 21, N. Y.

AGENTS—Sell Superior Steam Cookers with powerful sales plan; 10,000 sold in Philadelphia; sells on sight; is complete as any $50 cooker; sells for $3.50; grew managers unlimited; also Fagley & Halpen, Desk 2, Philadelphia, Pa.

AGENTS—Men, women; wonderful line, beautiful household linens. Sell on sight. Wholesale prices eliminate competition. Every home needs buys. Big commissions. Protected territory. Complete sample outfit. Milton Linen Co., 534 Fourth ave., Dept. 32, New York.

AGENTS—Sell Packard tailored shirts and neckwear direct from mill to wearer; beautiful selling outfits free. New summer lines breaking all records; wonderful reorder list; no competition; entirely new; experience unnecessary. Packard Shirt Mfg. Co., 454W Superior, Chicago.

AGENTS—$75 a week with new, high-grade raincoats. Part time pays $2 an hour. All popular colors and cloth patterns. New plan; no collectors, no charge for credit department. In reply give full detail as to references and experience. Box A-319, Post-Dispatch.

YOUNG MEN—Desiring positions in foreign countries, write "Counsellors," 2966 Broadway, New York. (c)

YOUNG MEN—Can use 2, to assist me in sales work; no experience required, but must be settled; to earn about $18 weekly to start. See Mr. Brandt, 1004 Fullerton Bldg., Monday morning. (c7)

YOUNG MEN—For neat appearance, who intend going to college next year; salary $18 per week and part of your tuition; hours only for 2 weeks; don't apply if you don't want to work. See Mr. Wilson, 1076 Marquette Building. (c7)

YOUNG MEN—A few hustlers, between 23 and 30, to demonstrate on old-established line; rapid advancement to the right parties; no one may make while learning our line. See manager, 1124 Locust.

YOUNG MEN

We want two ambitious young men between 22 and 25 years of age for solicitation work. Must have some ability and energy. Salary; permanent connection; opportunity for rapid advancement. Box P-310, Post-Dispatch. (c2)

MEN—To handle J. R. Watkins products in St. Louis territory; steady repeat business; company established 53 years. Apply 1 to 4 p. m. only, 452 N. Boyle. (c2)

MEN—18 to 40, over 22, for electrical appliance department. The immediate earnings will be satisfactory and opportunity for growth certain to those with ability. Apply Mr. Southey, fifth floor, Union Electric L. and P. Co., 12th and Locust sts., 10 a. m. Monday. (c)

MILLINERY MAKER AND COPYIST—Experienced. Apply Rosenthal-Sloan Mfg. Linery, 1700 Washington, fifth floor. (c)

MILLINERY MAN—Thoroughly experienced, for blocking and finishing felts. Lorraine Hat Co., 1107 Washington. (c)

NAILERS—Experienced hand nailers on secondhand packing boxes. Apply Glueck Box Co., 1217 22d st. (c)

NIGHT WATCHMAN—White man; must furnish references and be able to fire heating boiler. Apply Monday, 2907 Clark.

OPERATOR—Manville experienced cold-set cutter and trimmer; Western Screw Products Co., Main and St George.

PACKER—Experienced glassware; steady employment; bring letter of reference from last employer. 500 N. 24. (c)

PAINTERS—Good mechanics only. 5709 Maryland.

PAINTER—Experienced, nonunion; white, for office building. Box P-93, Post-Dis

PAPER HANGER—With tools. Apply 3115 Wilson, city. (c)

PHYSICIAN Wid—First-class, licensed in Illinois. Box A-168, Post-Dispatch. (c)

PILE DRIVER ENGINEERS—Experienced pile driver laborers. Griswold Agency, 2d N. 9th st.

PLUMBER AND STEAMFITTER—And helper. Call today, Parkview 4596.

PORTER—Colored.

500 MEN AND BOYS WANTED—Is the position you seek advertised in these columns today.

HELP WTD.—WOMEN, GIRLS

MAID—General housework and cooking; must be first-class, no laundry; salary $14 week; references. 7232 St. Andrews rd., Normandy.

MAN AND WIFE—Will give room and board for woman's services. 3130 Park.

MANGLE GIRL—Experienced; $13. Lutheran Hospital, Ohio and Potomac. (c)

MILLINERY TRIMMERS, MAKERS AND OPERATORS
Experienced only. GOLLUBER MILLINERY CO., 1311 Washington. (c)

MILLINERY CUTTER
Experienced; steady work. Kirschman Millinery Co., 1413 Washington. (c)

MILLINERY TRIMMERS
Experienced; steady work; good pay. Kirschman Millinery Co., 1413 Washington. (c)

MILLINERY
Experienced trimmers and copyists on ladies' handmade hats. Levis-Zukoski Merc. Co., 1113 Washington. (c)

MILLINERY DESIGNERS
Two positions available for experienced designers; popular priced trimmed hats. Apply
LEVIS-ZUKOSKI MERC. CO.
1113 Washington.

MILLINERY OPERATORS
Several experienced operators on flat work, especially good operators on cap machines; also several experienced trimmers. SCHIEBER-LAYCOB HAT CO., 1301 Washington, ninth floor. (c)

MILLINERY TRIMMERS
Several experienced trimmers. Apply ready for work. Year-round position. Very highest prices in city. Also several experienced operators.
SCHIEBER-LAYCOB HAT CO.,
1301 Washington, ninth floor. (c)

MODEL—Must be size 36, to try on dresses in factory; wonderful opportunity for clever girl who can make herself useful. Apply to Miss Hansen. ELY & WALKER DRY GOODS CO., 16th and Locust Sts., Sterling Factory. (c)

NIGHTSHIRT OPERATORS
WHO ARE EXPERIENCED ON WILCOX AND GIBBS

HEMMER FOOT MACHINE
CAN OBTAIN GOOD POSITIONS AT RICE-STIX FACTORY, NO. 8 S. W. CORNER 11TH AND ST. CHARLES. IN APPLYING PLEASE ASK FOR MISS KRANZ.

NURSE GIRL—White; 16; good home. 1233 Claylonia ter. Hiland 7887.

OPERATORS—Experienced slip covers. 4127 Natural Bridge.

OPERATORS—Experienced on pants, $19 Washington, 5th floor. (c)

OPERATORS—Experienced on making pockets on overcoats. Smurzet Clothes Co., 501 Locust.

OPERATORS—Experienced on ladies' silk dresses; steady work. Apply Excel Dress Co., 1021 Washington ave. (c)

OPERATORS—Experienced back pocket makers on overalls. Red Diamond Clothing Co., 801 Lucas. (c)

OPERATORS—On caps; must be experienced. Caradine Hat Co., 2128 Washington. (c)

OPERATORS—Experienced on silk dresses; steady work, good pay. Fraser Bros., 1121 Washington ave. (c)

OPERATOR—Experienced all around operators on coats to assist on floor. Box A-340, Post-Dispatch. (c44)

OPERATORS—Experienced power machine operators on coats. 410 N. Jefferson. 3rd floor. (c2)

OVERALLS—Experienced on good dress, best work and highest prices city. Lucille Dress Co., 819 Washington. (c)

OPERATORS—EXPERIENCED. HYKINS GARMENT CO., 617 N. 8TH, 5TH FLOOR. (c)

OPERATORS—On boys' longies and knickers; experienced only need apply. Model Pants Co., 808 Washington. (c)

OPERATORS—Experienced on pants, front and back pocket makers and seam ers. Missouri Pants Mfg. Co., 501 N. 12th st.

OPERATORS—Tapers and sleeve makers; experienced on men's and boys' coats; steady work; good pay. 1310 Washington, 4th floor. (c)

OPERATORS—Experienced pocket makers for men's coats, also trimmers; make vas fronts. Peters Co. Mfrs., Park and Delmar, 1700 west.

OPERATORS—Stitchers, buttonhole-makers, bottom-sewers on pants; experienced only apply. Epstein Pants Co., 509 N. Broadway, 2nd floor. (c)

OPERATOR—Burroughs bookkeeping machine operator; state age, experience and salary expected, mention phone number. Box P-194, P.-D.

OPERATORS—Experienced on dresses; we guarantee experienced operators from $32.50 to $42.50 per week; steady work. 10 Worker System. 135 Washington. (c)

OPERATORS—Experienced dress increasing our capacity and have opening for more operators on new machines, plain easy work, good pay. Edlin Mfg. Co., 1308 Washington. (c58x)

OPERATORS—Finishers; pocket makers and stitchers on coats; front & pocket makers; tackers and canvas sewers on trousers; pocket makers and stitchers on vests; experienced only need apply. Hechts-Leans, Inc., 1708 Morgan. (c)

OPERATORS
Experienced on silk dresses. United Dress Co., 902 Washington, 3d floor. (c)

OPERATORS
Experienced on silk dresses. KOPELOWITZ BROS., INC., 920 Washington, fifth floor. (c)

OPERATORS
Experienced, union, special sleevers and tellers. Apply New Shirt Co., 701 Lucas and 2317 Madison. (c)

OPERATORS
EXPERIENCED
On duck pants or house dresses.
ANGELICA JACKET CO., 1411 Olive, 5th fl.

OPERATORS
Experienced on wool and wash dresses; light factory; splendid working conditions; good pay and a bonus. Apply Good Morning Frock Factory, 1421 Olive, 3d floor. (c37)

Operators—Dressmakers
Experienced on wool and silk dresses on power machines; plenty work; good pay; apply ready for work. Eiseman Bros., 1331 Washington. (c)

OPERATORS
Experienced on wool and wash dresses; steady work; good pay. Fraser Bros., 1121 Washington ave. (c)

OPERATORS—Experienced on ladies' silk dresses; steady work. Apply Excel Dress Co., 1021 Washington ave. (c)

OPERATORS—Experienced on coats to assist on floor. Box A-340, Post-Dispatch. (c44)

OPERATORS—Experienced power machine operators on coats. 410 N. Jefferson, 3rd floor. (c2)

OVERALLS—Experienced on good dress, best work and highest prices city. Lucille Dress Co., 819 Washington. (c)

OPERATORS—EXPERIENCED. HYKINS GARMENT CO., 617 N. 8TH, 5TH FLOOR. (c)

OPERATORS—On boys' longies and knickers; experienced only need apply. Model Pants Co., 808 Washington. (c)

OPERATORS—Experienced on pants, front and back pocket makers and seamers. Missouri Pants Mfg. Co., 501 N. 12th st.

OPERATORS—Tapers and sleeve makers; experienced on men's and boys' coats; steady work; good pay. 1310 Washington, 4th floor. (c)

OPERATORS—Experienced pocket makers for men's coats, also trimmers; make vas fronts. Peters Co. Mfrs., Park and Delmar, 1700 west.

OPERATORS—Stitchers, buttonhole-makers, bottom-sewers on pants; experienced only apply. Epstein Pants Co., 509 N. Broadway, 2nd floor. (c)

OPERATOR—Burroughs bookkeeping machine operator; state age, experience and salary expected, mention phone number. Box P-194, P.-D.

OPERATORS—Experienced on dresses; we guarantee experienced operators from $32.50 to $42.50 per week; steady work. 10 Worker System. 135 Washington. (c)

OPERATORS—Experienced dress increasing our capacity and have opening for more operators on new machines, plain easy work, good pay. Edlin Mfg. Co., 1308 Washington. (c58x)

OPERATORS—Finishers; pocket makers and stitchers on coats; front & pocket makers; tackers and canvas sewers on trousers; pocket makers and stitchers on vests; experienced only need apply. Hechts-Leans, Inc., 1708 Morgan. (c)

OPERATORS
Experienced on silk dresses. United Dress Co., 902 Washington, 3d floor. (c)

OPERATORS
Experienced on silk dresses. KOPELOWITZ BROS., INC., 920 Washington, fifth floor. (c)

OPERATORS
Experienced, union, special sleevers and tellers. Apply New Shirt Co., 701 Lucas and 2317 Madison. (c)

OPERATORS
EXPERIENCED
On duck pants or house dresses.
ANGELICA JACKET CO., 1411 Olive, 5th fl.

OPERATORS
Experienced on wool and wash dresses; light factory; splendid working conditions; good pay and a bonus. Apply Good Morning Frock Factory, 1421 Olive, 3d floor. (c37)

Operators—Dressmakers
Experienced on wool and silk dresses on power machines; plenty work; good pay; apply ready for work. Eiseman Bros., 1331 Washington. (c)

OPERATORS
Experienced on silk dresses; steady work; good pay.
UNIQUE DRESS CO.,
823 Washington. (c)

OPERATORS — Experienced, to make dresses; we have plenty work and pay best prices. H. KESSLER GARMENT CO., 1531 Washington. (c)

OPERATORS—On dresses. We guarantee steady work and good earnings. Our factory is always busy. Experienced only need apply.
CARAFIOL-SILVERMAN GARMENT CO.,
1209 Washington Av., 4th Floor

OPERATORS
Experienced on silk dresses; will guarantee good salary; steady work; ideal surroundings. Call at once.
GOLDFARB-BURDICK-McILWAIN GARMENT CO.,
1209 Washington, 8th floor. (c)

HELP WTD.—WOMEN, GIRLS

ATTENTION OPERATORS—
We have only a few vacant machines in our Janet Walker silk dress factory. Need experienced operators only. We offer steady work with ideal conditions and group insurance protection for all employes. If you want to work in a busy factory and earn good salary, apply at once. Ely & Walker Dry Goods Co., 16th and Locust Sts., Janet Walker Factory, 7th floor. (c-62)

PRESSER—To operate steam machine; also tailors, to do hand work. Apply at 1600 N. 10th st., 2d floor.

PRESSERS—Experienced on high-grade neckband and collar-attached shirts. Apply ELY & WALKER SHIRT FACTORY, 1200 S. 8th St. (c2)

PRESSER—Thoroughly experienced on ladies' silk garments. Sydney Cleaning Co., 4500 Delmar, near.

PRESSERS—On silk dresses; must be experienced; steady work. Himelis Bros. Cleaning & Dyeing, 5107 Easton.

PRESS OPERATORS—Experienced; good salary to right parties. Imperial Laundry, 4701 Delmar.

PUNCH PRESS OPERATORS—Experienced; apply Atlas Tack Corporation, 3914 Union.

SAMPLE MAKER—On silk dresses, good pay. Reel Dress Co., 817 N. 8th. (c)

SAMPLE MAKERS—Excellent positions for good workers. Lucille Dress Co., 819 Washington. (c)

SAMPLE MAKERS—On wash dresses; only those highly experienced need apply; year 'round work; excellent pay. Apply B. CORNBLEET & BROS., 923 Washington, 2d floor. (c)

SEAMSTRESS—First-class; also light second-floor work; references. 10 West moreland pl., Forest 7390.

SECRETARY—A-1 stenographer; Protestant; $100. Commercial Employment, 1612 Arcade. (c2)

SEWING MACHINE OPERATORS—on leather coats, Metropolitan Sportwear Co., 1021 Washington. (c)

SHIRT IRONERS
Experienced on new shirts; best equipped pressing department in the city. Apply to Miss Goodwin, New Era Shirt Co., 701 Lucas. (c)

SHIRT PACKERS—Experienced. Apply ELY & WALKER SHIRT FACTORY, 1200 S. Eighth St. (c2)

STENOGRAPHER—With bookkeeping experience; give reference; age over 20. Box N-63, Post-Dispatch.

STENOGRAPHER — Experienced; small downtown office; $65. Commercial Employment, 1612 Arcade. (c2)

STENOGRAPHER—In credit and collection department; must be accurate and reliable. Box P-149, P.-D.

STENOGRAPHERS—Experienced; age 18 to 24; salary $20-$25 to start. WRITE CO. 306 Arcade Bldg.

STENOGRAPHER—Dictaphone operator; CLERKS—$; $60. Consolidated, 1204 Am. bassador.

STENOGRAPHER — Experienced; general office experience, speed and accuracy required. Position permanent. Box P-59, P.-D.

STENOGRAPHER—Wanted 5 half days a week; must have experience in small office. Box C-136, P.-D.

STENOGRAPHER—And bookkeeper; must have experience and references. Apply Mr. Kaplan, Bond's Hat and Clothing.

STENOGRAPHER—General office work; small plumbing office West End, $10; state age; answer in own handwriting. Box P-3, Post-Dispatch. (c)

STENOGRAPHER—Wanted experienced; must be good at shorthand; none other need apply; permanent; no fiddling. Consolidated Supply Co., 1121 Locust st.

STENOGRAPHER—Longhand answer to state age, education, experience, incumbrances, nationality of parents, religion, salary expected. Box P-3, Post-Dispatch.

STENOGRAPHER—Competent, for small office; answer in own handwriting; give age, experience and education. Box P-304, Post-Dispatch.

STENOGRAPHERS and dictaphone operators experienced; high type educated business men; state references by letter. Box A-283, Post-Dispatch.

STENOGRAPHER—High school graduate, for light dictation, also to answer phone; answer in own handwriting, giving experience and salary expected. Box P-205, Post-Dispatch.

STENOGRAPHER—With bookkeeping experience; must be capable and efficient, preferably a machine contractor, material experience, capable of handling both executive and detail work; write full experience. Box P-205, Post-Dispatch.

STENOGRAPHER—Must be thoroughly experienced and able to keep factory records; state age and salary desired; permanent factory preferred. Only those that can qualify need apply. Fraser Bros., 1021 Washington ave. (c2)

STENOGRAPHER—Who has several years' experience and is well qualified as bookkeeper; must have ability to supervise woman over 20 years of age; permanent position, with wonderful future; salary $15 per week to start. Apply New Era Shirt Co., 701 Lucas; full telephone number. Box N-164 P.-D.

STENOGRAPHER — Energetic, settled woman, 30 years of age or over; must be able to take dictation and read notes accurately and understand something about mimeograph and adding machine; good salary; office, pleasant surroundings. Box P-204, Post-Dispatch. (c)

TYPIST—Girl, to help in office; state age, experience and salary expected in handwriting. Box T-294, Post-Dispatch.

WANTED—2 neat appearing women over 24 to assist manager making appointments from direct leads no selling; apply 1219 International Life Bldg.

WAITRESS—Must be experienced; good hours and good salary. 32 So. Sarah.

WOMAN—White; general housework; two adults, 4200 Kossuth.

WAITRESS—Monday. 608 Chouteau.

WOMAN—White; general housework. Parkview 1524J.

WOMAN—White, small family, no laundry; references. 2918 Allen.

WOMAN—Middle-aged, for light housework. Call at 2924 Tennessee, Sunday.

WOMAN—About 40; neat and clean; to assist in cooking and housework; good home. Box P-393, Post-Dispatch.

WOMAN—To clean showcases, shelves, tables, etc.; extra work for one week; salary $3 per day. Box N-206, Post-Dis.

WOMAN—Experienced person for clerical work in cashier's office. Apply by letter stating salary. Box P-302, Post-Dispatch.

WOMAN—Middle-aged to do housework and care for children; mother ill. Call 1342 La Salle.

WOMAN—For general housework and cooking; white; good home; $45. CAbany 6590R.

WOMAN—Experienced, to give service in exchange for housekeeping room; adults only. 1907 Bremen. (c)

WOMAN—For general housework; middle aged; 2 adults, no laundry; home treatment, good wages. Box P-201, P.-D. (c)

WOMAN—White, assistant to housekeeper, experienced. Apply Barnes Hospital, 600 S. Kingshighway. (c7)

WOMAN—Colored, to learn salesmanship; pay while learning. Ask for Bishop, 10-12 a. m. Monday, 2354 Chestnut.

WOMAN—Capable to cook and manage small employed home; $40. Call Monday after 6 p. m., Riverside 5845W.

WOMAN—To help cook and do general housework. Widow woman preferred. Phone or write Liberty Country Club, Herine, Mo.

WOMAN—Jewish widow, middle-aged who would be willing to go to Texas to care for 3 children; must be thoroughly well schooled and know how to cook; good home and salary to right party. Apply to Mrs. Dankner, 6004 Suburban av., phone PArkview 6838J.

WOMAN—Young; to act as assistant to basement ready-to-wear buyer; must be experienced and also be good saleswoman; state qualification, past employers and salary expected. Box A-318, Post-Dispatch. (c)

WOMEN AND GIRLS—House-to-house work; no experience necessary; attractive pay. 721 Olive street, room 1025.

YOUNG GIRL—About 18-16 years old, more for home than wages. 5879 Wisconsin. (c)

HELP WTD.—WOMEN, GIRLS

WOMAN—To work for room, board; for 2. 1221 Mississippi.

YOUNG LADY—Opportunity to work part of your way through business college; see Mr. Sanford, 5652 Easton. (c53x)

YOUNG LADIES—Experienced hotel, restaurant and institution work. 1084½ N. 8th st.

YOUNG LADY—With some knowledge of bookkeeping, shorthand and typing; call between 9 and 12 Monday. 1418 N. Broadway.

YOUNG LADY—Young lady as assistant bookkeeper; prefer someone familiar with or willing to learn operation of Burroughs bookkeeping machine. Apply in person Monday, 8 a. m. 800 N. 3d St. (c)

YOUNG LADY—Exceptionally good stenographer for stenography, general office work and take care of small set of books; must be good biller and quick at figuring; must be speedy and hard worker; exceptional opportunity and future to right party; state full particulars and salary. Box C-152, Post-Dispatch

WANTED FOR MEN'S COATS
Pocket Makers
Joiners
Tapers
Stitchers
Sleeve Sewers
Lining Makers
Hand Sewers
Must be experienced on power machine
CURLEE CLOTHING CO.,
2033 Locust St.

AGENTS WANTED—WOMEN

AGENTS—Women, neat appearing, to take orders for our guaranteed product; salary or commission. Apply 2040 Chippewa. (c)

CANVASSERS AND SOLICITORS WOMEN

CANVASSERS—Experienced only, to sell new electrical appliance; wonderful opportunity; house-to-house; state references. Box A-284, Post-Dispatch. (c)

LADIES—To canvass, hosiery big pay. Call at 315 S. Broadway. (c8)

OPPORAUNITY for 2 lady solicitors to make good collections; must be neat and of pleasing personality; those experienced in selling household appliance preferred. Box A-325, Post-Dispatch. (c)

SOLICITORS—To solicit laundry work on 50 per cent commission basis. Apply Sunday morning, 10 to 11. 7315 Manchester. (c)

SALESWOMEN WANTED

SALESLADIES—Large commission house to house. 5181 Delmar.

SALESLADIES—Mrs. ladies' wear experience necessary; $4 a day; permanent; promotion. 217 Wainwright. (c6)

SALESLADIES—House-to-house; a large profit for you; a sale at most every call. Box P-270, Post-Dispatch.

SALESLADIES—Wanted to sell Cranmore home furnishings; it's sold just to women. Big profits. Call or write Cranmore Co., 706 Chestnut st.

SALESLADIES—Experienced solicitors to take orders for calling and business cards; good commission. Call FOrest 5666R Pole and Sign Co. (c)

SALESLADIES—Dignified work, selling financial savings idea; established over 100 years as bank and assistant furnished; you can't fail; no experience needed. Call Monday, Mr. Rasmussen, 510 Chemical Bldg.

SALESLADY — Experienced, over 20. HERZ CANDY CO., 512 Locust. (c)

SALESWOMEN — Experienced, house-to-house selling; large commission. 4140 Delmar.

SALESWOMAN—Good, to travel. Call after 7 p. m. Mrs. Gilbert, 4352 Delmar.

SALESWOMAN—Good, Call at 8 a. m. 4421 Papin. Sapo Chemical Co. Mrs. Hamilton.

SALESWOMEN—Experienced only; house to house; establish your own business; repeat orders year around. 3900 N. Grand.

SALESWOMEN—Experienced, to solicit; capable young women for diplomat direct selling. Call DElmar 5760, Station 410, until 12 noon or after 5 p. m. (c)

SALESWOMEN—Real comfort at last! New invention prevents shoulder straps slipping. Fits any size in waist. Write for FREE sample offer. Lingerie Mfg. Co., 53 W. Jackson, Chicago.

SALESWOMEN—New discovery prevents runs in silk hose—guaranteed. Representatives earn $50 up weekly. Selling experience unnecessary. Write for sample offer. SILTEX CO., 1126 Granville, Chicago.

SALESWOMEN—To sell genuine engraved Christmas cards, gift or part time, good permanent positions will be offered to those who prove their ability. Get an early start and have $100 to $1000 extra money at Christmas. Apply Mr. Lukens, 4:30 to 6 at 894 Arcade Bldg., St. Louis, Mo. (c99)

SALESWOMEN—Earn $25-$50 weekly; women of personality wanted; spare or full time—introducing Curvfit safe razors, designed for safety; no woman safe on sight; only safe way to remove hair from underarm, limbs, neck; every woman buys 6 to 12 blades; write for free sample. 234 W. 23d st., New York City.

LADIES—$13.80 daily (in advance). Spare time only. Introduce 12 months' Guaranteed Hosiery—not sold in stores; 47 styles, 39 colors for men, women, children; including latest "Silk to the Top" ladies' hose. No capital or experience needed. You take orders. We deliver and collect. Samples furnished. Silk hose for your own use free. Write Now. Plan. M. H. Mathews, W170-730 Cincinnati, O.

SPECIALTY SALESWOMEN—Experienced house-to-house selling and commission. CAbany 8863, Monday morning.

WANTED—Ten attractive, clever women of character and energy, for special work; all or spare time; $30 weekly easily possible; commission basis. See Mr Berger between 8 and 9 a. m.
W. H. HOLME REALTY CO., INC.
1450 Holland-ard avenue.

WOMAN—Mature, for medical department of nationally advertised designing service. Work conducted through high class. Write giving phone number. Designer, 908 Paul Brown Bldg.

WOMAN—We offer permanent position to a capable woman who wishes to build up an assured business future; the woman we want must have educational background and reflect a high type of character and personality. Write fully giving age, circumstances and phone number. Box T-301, P.-D.

WOMEN—(or men), woman's greatest remedy; a real antiseptic; good pay. Write Box 193, Litchfield, Ill.

WOMEN—To distribute circulars and take orders. Apply Monday, 2439 North Grand.

WOMEN—$6 daily spare time taking orders for guaranteed hosiery. Write today for sample. Jones, 806 N. Clark, Chicago.

WOMEN—Salary $5 per day to start with an opportunity of earning a salary of $10 per day and over for wholesome women over 30 years of age, neat appearance, fair education and ambition. Permanent employment, short hous; no Saturday work. Apply between 9 and 12 a. m. Monday at room 300, 318 N. 8th st.

PAYING positions open now; our $10 course will qualify you for our work; no canvassing. 600 Arcade Bldg.

$25 TO $35 WEEKLY
Ladies in spare time, make real success showing beautiful Christmas cards to friends. We help you. Experienced unnecessary. Samples free. 40 per cent commission. LEE CARD CO., 29 So. Clinton, Chicago.

EDUCATED WOMAN
Splendid position for educated refined woman with initiative and pleasing personality; age 25 to 45 years; must be interested in children; delightful work traveling or local; opportunity to earn $50 to $75 per week. Box J-344, Post-Dispatch. (c2)

EXTRA MONEY
Earn $5-$10 daily spare time taking orders now for personal Christmas cards. Success certain with our help; 40 per cent commission. Experience unnecessary. Samples free—pay weekly. ARTISTIC PUBLISHING CO., 323 W. Randolph, Chicago; representatives in small town wanted. (83)

ROOMS AND BOARD

ROOMS WITH BOARD—CITY

CHILD to room and board in my home; best of care given. DElmar 3945W.

CHILDREN wanted to board; mother's care. FOrest 4240.

CHILDREN Wtd.—To care for in my home. GRand 7328.

INFANTS to board; mother's care. JEfferson 1936.

ROOM AND BOARD—Wanted, baby girl, between 3 and 4; private home; healthful surroundings. Box P-161, P.-D.

ROOM, BOARD—Lovely surroundings, home cooking; reasonable. PArkview 2303L.

ROOM AND BOARD—Attractively furnished room for two; excellent meals; restricted location; references. FOrest 2816.

ROOM AND BOARD—Will board children of school age; mother's care; will also care for children while parents attend social affairs. Riverside 2206M.

Central

CARDINAL, 1023 N.—Desirable rooms; board optional; gentlemen only.

North

COTTAGE, 3725—For 1 or 2 working girls; private family.

FLORISSANT, 4235 N.—Child to care for in my home; mother's care; room for mother if desired.

GREELEY, 4460—room board, gentlemen; home-like; convenient to cars; phone. (c62)

HARPER, 3216—Room and board for a man; convenient to bus and Grand cars. (c62)

HARRIS, 2104A—Large, cool room; two people; good meals; opposite O'Fallon Park. Colfax 3396J.

HEBERT, 3223—Half block off Grand; for one; board optional; reasonable; homelike. Colfax 3863.

LABADIE, 3901A—Girls, couple; room, board; laundry; $8; cars convenient.

MADISON, 2937—For 1 or 2 gentlemen. Lindell 7817.

MAFFITT, 3851—South room, with or without board; hot water.

MAFFITT, 3733A—Room and board for young man, all conveniences; reasonable. JEfferson 6178.

PRAIRIE, 2949 N.—Room and board for 2; home cooking. Lindell 6278J.

ROOM AND BOARD—In private home, for two or invalid. Call Colfax 7156 before 12 noon or Monday.

TAYLOR, 3533 N.—Room and board; private family. Colfax 7229W.

THIRTEENTH, 2307 N.—Rooms and board; excellent meals; $7 weekly.

Northwest

BURD, 1957—Room and board for young girl; $6.

LOTUS, 5247A—Lady or gentleman; private family; bath; board optional.

MAFFITT, 4608—Want to board girl about 10 or 12 years old, more for company.

South

BLAINE, 3664—Room and board; $7 every convenience. GRand 8570M.

CLIFFORD, 3811—Clean room; good German cooking; table board; reasonable.

CLEVELAND, 3831—Room, board; one gentleman; garage optional; convenient. (c)

CONNECTICUT, 3641—Room and board; every convenience. GRand 8579M.

CALIFORNIA, 2131—Clean room; good German cooking; table board; reasonable.

CLEVELAND, 3822—Room and board for gentleman; garage optional; convenient. (c)

CONNECTICUT, 3631—Room and board for 2. PRospect 1019R.

CONNECTICUT, 3642A—Large, comfortable room; excellent meals; gentleman; very reasonable.

DELMAR, 3015A—Neatly furnished front room, couple employed or two gentlemen; good home cooking; block east of Grand. Phone 3940.

DOLMAN, 2116—
Room and board for 2.

EADS, 3231—Large room; private family; gentlemen or ladies employed. (c2)

EADS, 3323—2 rooms, with or without board. GRand 4547R. (c)

GRAND, 3901 S.—Neatly furnished room with or without board; also garage.

GRAND, 3451 S.—Neatly furnished room, with or without board. (c1)

HARTFORD, 3856—Room and board, 2. LaClede 2006. (c)

INDIANA, 3315—2 furnished light housekeeping rooms; board if preferred. (c)

LEFFINGWELL, 3822—Furnished room, with board; German cooking; $7 to $10.

JEFFERSON, 3702A S.—Room and board for 1 or 2 young men; private home.

LOUISIANA, 4665—Room, board for mid dle aged couple; must give best references.

MCDONALD, 3612—Gentleman only; private family; modern; meals optional. PRospect 2739. (c)

OSCEOLA, 3111—Furnished room; laundry only; with meals or without.

PARK, 2223—Room with running water; convenient to bus and cars; floor of southern cooking; opposite Lafayette Park. phone. (c)

PESTALOZZI, 3503A—South front room, board; separate beds; reasonable; conveniences.

ROOM—Gentleman; board optional; 3 car lines; private family. 4716M.

RUSSELL, 3905A—Room, board, housekeeping or sleeping; private family.

RUSSELL, 3954—Single room, board; conveniences; German family. GRand 0364R.

SHENANDOAH, 3954—Room and board for 1 or 2 gentlemen; home comforts.

SIDNEY, 2114—Room and board for lady employed; HIland 3580.

SIMPSON PL., 1743—Quiet neighborhood; conveniences and reasonable.

THIRTEENTH, 2620A S.—Two young ladies have room, conveniences; laundry.

UTAH, 3221A—Room, southern exposure; board optional. LaClede 7444. (c)

VIRGINIA, 6109A—Room with 2 beds for 2 men; 2 rooms and board for 2; washing; real home, with garage. (c7)

Southwest

LANHAM, 7136—Room and board; reasonable; lady employed. HIland 0501.

West

AUBERT, 1133—Front room, one or two gentlemen, with or without board, private home.

CABANNE PL., 5901—Room and board; excellent meals for 1 or 2 people.

CABANNE, 5039—Newly furnished room; good meals; $7.50; garage.

CABANNE, 5145—Single room and board; home privileges.

CABANNE, 5127—Room and board; southern exposure; private family. (c)

CATES, 5030—Cool, large room, board, for 2; private family; reasonable.

CATES, 5026—Nice, clean housekeeping rooms; $5 week.

CATES, 5022—Front hall room with board needed; will take part time. Call and collect. Samples furnished. Silk hose for your own use free. New plan. M. H. Mathews, W170-730 Cincinnati, O.

CATES, 5065—Nice, clean housekeeping rooms; $5 week.

CATES, 5029—Front room and board for lady employed; $7.50. (c2)

CLEMENS, 58xx—Room and board, 1 or 2 girls. Cabanne 4742W. (c)

CLEMENS, 5579—Lovely front room, twin beds; southern exposure; meals if desired.

DELMAR, 3850—
Room and board; $6. (c62)

DELMAR, 4000—Room and board; $7 week; single or double. (c62)

DELMAR, 3844—Meals, family style; running bus route. $5.50. (c8)

DELMAR, 5305—2nd west; newly furnished room with board; nice people. (c7)

DELMAR, 3824—Room and board, $5.50; home cooking; hot water. Lindell 6651.

DELMAR, 4364—Rooms, board; all conveniences; country style meals; reasonable. (7)

DELMAR, 5149A—Large room with board for 2; $8 each; also single room, home cooking.

EASTON, 5885A—
Room and board.

ENRIGHT, 5241—Nice neighborhood; rooms, board; garage. (c80)

ENRIGHT, 5243—Civic neighborhood; rooms, board; garage.

ENRIGHT, 5125—Woman, room and board in exchange light housework.

ENRIGHT, 5245—Housekeeping rooms, also sleeping with board; all conveniences. (7)

ENRIGHT, 5834—Real home for young people, employed; living room, piano, laundry, 3 baths, hot water; home privileges. CAbany 4618R. (c)

HODIAMONT, 1014—Children wanted to board; call Tuesday.

KENSINGTON, 5020—Large single room and board; employed. (c)

KENSINGTON, 5101—Large front room and board; private home; gentlemen or couple; references. FOrest 5993.

LACLEDE, 4576A—Nice, quiet room, board; gentlemen. DElmar 6019J. (c80)

LEWIS PL., 46—Room and board, for couple; no other roomers; strictly private.

LINDELL, 4115—Front room, sunning for three. Excellent meals. (c65)

LINDELL, 4260—Board, room; real home; single, double; gentlemen; 2nd floor.

LINDELL, 3668—Attractive rooms; excellent meals; reasonable rates; Lindell 0387.

McCAUSLAND, 1083—Attractive room with board $8 home privileges. Hiland 7301.

McPHERSON 4516—Large room; also single room; good meals.

McPHERSON, 4232—Furnished room, with or without board; private family.

McPHERSON, 4206—Attractive front room; twin beds; excellent meals; reasonable. (c41)

McPHERSON 4503—1 large room in apartment, 1 or 2 beds; no ladies; very best food; also 1 small room; apply 1st floor rear. (c62)

MAPLE, 60xx—Room and board for two; newly furnished room; private family. Cabany 1102R.

MAPLE, 5871—Nicely furnished rooms, double, single; large porches, shady yard; good board. CAbany 1094W.

MAPLE, 5130—Well furnished rooms, excellent meals; owners home, near car and bus line. (c62)

MAPLE, 5170—Sleeping and housekeeping rooms; choice home; single beds; also single room with kitchenette; gentlemen preferred. CAbany 2896J. (c)

MAPLE, 5158—Nicely furnished room in congenial home; reasonable.

MAPLE, 5092—Cool, bright sleeping room; reasonable; also garage.

MAPLE, 5192—Furnished rooms, sleeping or light housekeeping; all conveniences.

MAPLE, 5124 — Elegant furnished room; second floor front; southern exposure.

MAPLE, 5182—Twin beds; connecting bath, hot water; nice home; 2 meals; reasonable. FOrest 4390.

MAPLE, 5087—Furnished room; privileges if desired. FOrest 4390J.

MAPLE, 5137—Large lovely room for 2; adjoining bath.

MAPLE, 5203A—3 clean, cool rooms; private; couple or ladies; $12.

MAPLE, 5111—2 light housekeeping rooms; $35. FOrest 9134J.

MAPLE, 5046A—Single room; all conveniences; also unfurnished sleeping room. FOrest 6352W.

MAPLE, 4803—Very pleasant room, neighborhood; couple or two young men; board if desired; also single room.

MAPLE, 5074—Lovely 2-room suite; very efficient; also single room; free phone.

MAPLE, 6046—2 attractive rooms in beautiful furnished apartment; no other roomers; gentlemen or ladies employed. CAbany 5184W.

MAPLE, 726 — Furnished room; private kitchen, $7, or unfurnished.

MAPLE, 4115—Corner Gravois, 1 or 2 rooms; garage. Riverside 6016W. (c)

MARCHAND, 2019 S.—Neatly furnished room, second floor front; gentlemen.

MARYLAND, 2500A S.—Large front room; neatly furnished for housekeeping; also sleeping; bachelor preferred.

MARYLAND, 4140A—2 or 3 choice rooms, $7 per week. Apply after 5:30.

MARYLAND, 4140—Newly furnished housekeeping and sleeping rooms; phone.

MARYLAND, 2744—Neatly furnished rooms with all conveniences.

MARYLAND, 3130—Front room, housekeeping; gas, electric, phone; $5.

MARYLAND, 2905—Light housekeeping room; private home; $5.

MARYLAND, 713A—Furnished room; light housekeeping; reasonable.

MARYLAND, 3225—Complete kitchen and bedroom; private; phone.

MARYLAND, 3137—First floor front suite 2 rooms, furnished housekeeping; sink, phone; hardwood floors.

MARYLAND, 3940A—2 connecting housekeeping; water, range, electric; private; adults.

MARYLAND, 3210A—Large room, twin beds; suitable 2 gentlemen employed; nice location. (c7)

MARYLAND, 3611—Large room, sleeping or housekeeping; kitchen privileges; 2 car lines; very private. GRand 7631. (c2)

MARYLAND, 1901—Clean housekeeping rooms; electric, near park; strictly private.

MARYLAND, 2102—Large, front, handsomely furnished housekeeping room; with cozy kitchenette and sink; newly furnished, under new management; overlooking park.

LA SALLE, 1335—Rooms; bath, electric.

LEMP, 2868A—Furnished front room, housekeeping or sleeping; $3.75.

McDONALD, 3635A—Furnished front room; southern exposure.

McREE, 3907A—Two furnished rooms for light housekeeping.

McREE, 4108—Neatly furnished room, board if desired; home-like; 2 car lines. GRand 3132Y.

McREE, 3826 — 2 rooms, housekeeping, complete; private home; southern exposure; quiet, private home; adults; $7.50 weekly.

MICHIGAN, 3659—Large clean comfortable room; reasonable; private home.

MISSOURI, 1425—Two first-floor connecting rooms, housekeeping; reasonable.

NEOSHO, 1746—Room and kitchen; housekeeping conveniences; $5.50 week.

NICHOLSON PL., 1769 — 2 rooms, furnished, unfurnished; private; conveniences.

NICHOLSON PL., 1736—Large front room for housekeeping, reasonable.

OHIO, 3129—Large empty third floor front; light housekeeping.

OHIO, 3529—Hall room, 2 men or girls, $4; private.

OLIVE, 1827—Front room and kitchenette; phone; nice home; reasonable.

OREGON, 1802 — Neatly furnished connecting rooms for light housekeeping; also sleeping rooms; all conveniences.

OREGON, 1918—2 exceptionally clean, furnished front housekeeping rooms; $8.50.

OSCEOLA, 4115—Corner Gravois, 1 or 2 rooms; garage. Riverside 6016W. (c)

PARK, 2730—2 large connecting, furnished for housekeeping; gas range.

PARK, 3616—1 large room for transient; also 1 neatly furnished front hall room.

PARK, 2031—Nicely furnished living room, bedroom, kitchen, tile bath; $7. (c7)

PARK, 3214A—Light housekeeping room, reasonable.

PENN, 3020—
Two unfurnished rooms.

POPPING, 510 W.—One light housekeeping room, Carondelet. (c)

PRESIDENT, 1913—2 rooms, 1 or 2 ladies; reference.

ROOM—Private refined modern; near car lines. LaClede 0988.

ROOM—One or 2 gentlemen; garage optional; private family. LaClede 0488.

ROOMS—2 light housekeeping, block east Reservoir Park; new neighborhood; $35 month. GRand 9270. (c)

ROOM—Attractive, well furnished, in first-class apartment, on South Grand bl.; one or two employed. GRand 7529. (c)

ROOM—Front room, southern exposure; all conveniences, south, prefer gentleman. PRospect 1371.

ROOM—Furnished; ideal for couple or two business women; living room, waiting room and kitchen privileges; ideal home and business location for professional people South Grand. Reasonable. Riverside 9484.

RUSSELL, 2744A—Rooms, sleeping; near car and bus line. Victor 1626W. (c)

RUSSELL, 3621F—2 furnished rooms for housekeeping. Victor 3719W. (c5)

RUSSELL, 3614A—Nicely furnished room; breakfast optional. GRand 1681-W (c)

RUSSELL, 2602—2 connecting housekeeping; conveniences; private. (c)

RUSSELL, 2624—Housekeeping room, newly decorated; running water; reasonable.

RUSSELL, 3631—2 nicely housekeeping rooms; complete. (c)

RUSSELL, 1632—Nicely furnished rooms for light housekeeping, with sink; large; 4 windows; can be arranged as one room; $7. GRand 6236J.

COMPTON, 1632—Large furnished room; gas, bath; reasonable; gentlemen.

COMPTON, 1931 S.—Facing All

900 ROOMS FOR RENT, With or Without Board—Is the place you have been seeking advertised today?

ROOMS FOR RENT—South

Furnished house-keeping park. Front light house. (c21)

Neatly furnished keeping, with sink. cing Allen; house. henettes, sleeping, no children. ice rooms, clean, ek; also house-

Front housekeep-ces; porch. (c62)

arge, light fur-family; em-breakfast; ref-0189

furnished front employed.

m, housekeeping; reasonable.

necting front neighborhood. t car, bus line; 2754M. (c)

ing front room; southern expo-

, furnished com-electric fan; (c)

S—Housekeeping necting; conven-

hished rooms, em-(c)

housekeeping for ry convenience. Grand cars.

furnished front (c)

furnished room, privileges; Hartford st. (c)

e housekeeping treet cars; $4.50. (c)

housekeeping room, nicely fur-(c)

room; apart-Glede 8000. (c)

shed rooms, light

y furnished room siness girls; front ished and unfur-Lacede 9819.

tment cool rooms. (c)

te bath; all con-Rucapest 2290. rge front room; (c)

furnished room; bath; reasonable. 1135

large furnished ; private home; (c)

WYOMING, 3891—Furnished room; southern exposure; private home. (c)

WYOMING, 3547—Corner Grand; sunny south front home; 1 or 2. (c)

WANT child to take care of in my home; not under 3 years. Belle Hickory.

Southwest

DEVONSHIRE, 5534—Nice couple; parlor, kitchen and laundry privileges. (c)

HOFFMAN, 6539—Furnished room, house-keeping; home-like; gentlemen or couple. (c)

HOUSEKEEPING ROOMS—Furnished; telephone; garage; private. Hiland 1426. (c)

KINGSHIGHWAY, 2319 S.—Furnished housekeeping room; private family. (c)

MANCHESTER, 6037A—Nicely furnished room; suitable for couple; adults only. (c)

MURDOCK, 6047—Well shade bungalow, quiet, all conveniences. (c)

ODELL, 6547—2 connecting rooms for housekeeping; water in room; convenient to Erisco and bus and cars. (c62)

ROOM—Breakfast; private family; Lady preferred. Kingshish-Acacia 2615. (c)

SOUTHWEST, 5810—Furnished room for rent. (c)

FOR RENT—Furnished rooms; modern; gas; electric; garage. Hiland 4286. (c)

West

ARCO, 4539—In private family for one or two gentlemen. Grand 4184W. (c)

ARLINGTON, 1437—One gentleman or un-married women; home; 3 car line. (c)

AUBERT, 7228—Second floor rooms. $5 a week. (c)

AUBERT, 7228—Nice cool room; all conveniences; adults. (c62)

AUBERT, 746—Large room, south and windows; private porch. (c)

BARTMER, 6363A—2 well furnished housekeeping rooms; employed; no chil-dren; references. (c)

BARTMER, 6128A—One room front and kitchenette, 2 large rooms and 1 front room. (c)

BARTMER, 5903—Connecting bed room and kitchen sink; porch; separate en-trance. (c)

BAYARD, 1260—Housekeeping, 1 and 2 rooms, modern. FOrest 5305. (c)

BELLEFONTAINE, 6430—Housekeeping room; adjoining bath; no other roomers; $3. on Page car line. CAbany (c)

BELT, 1431—2 large housekeeping rooms; FOrest 6439W. (c)

BENTON, 5722—Newly decorated fur-nished room for light housekeeping. Phone Victor 1644R. (c)

BOYLE, 1372—3-room efficiency apt. FOrest 7065W. (c)

BLACKSTONE, 4000—Housekeeping rooms, running water; gas range; adults. (c)

BOYLE, 834A N.—Partly furnished room; reasonable. JEfferson 2160. (c)

BURD, 1368—Large front room; $6.50; also 2 rooms, $8; private, (c)

CABANNE, 5003—Large, cool, well-fur-nished room. (c-tu)

CABANNE, 5088—Room, most beautiful, newly furnished; reasonable. (c)

CABANNE, 5170—Sleeping and house-keeping; shade trees and cool, congenial home; reasonable. (c)

CABANNE, 5138—Nicely furnished room; reasonable; for gentlemen. (c)

CABANNE, 5102—Cool, bright sleeping room; reasonable; for gentlemen. (c)

CABANNE, 5102—Furnished rooms, also one or light housekeeping; all conven-iences. (c)

CABANNE, 5124—Elegant furnished room; second floor front; southern ex-posure. (c)

CABANNE, 5182—Twin beds; connecting bath, hot water; nice home; 2 men or couple; adults; $7.00. (c)

CATES, 5087—Furnished room; kitchen privileges if desired. FOrest 4945. (c)

CATES, 5137—Large lovely room for 2; couple or ladies; $12. (c)

CATES, 5139—2 light housekeeping rooms. (c)

CATES, 5046A—Single room; all conve-niences; also unfurnished sleeping room. (c)

CATES, 5034—In Hi-Pointe; 2 house-keeping rooms, near Forest Park; all conveniences. CAbany 2181W. (c)

CATES, 5052—Front room; 2 large housekeep-ing rooms; clean and cool. JEfferson 8946. (c)

CATES, 5054—Housekeeping and sleeping rooms; also 2 connecting; $5 up. (c)

CLARA, 4032—Housekeeping and sleeping rooms; private family. Parkview 5220W. (c)

CLARA, 726—Furnished room; private kitchen; $7, or unfurnished. (c)

CLAYTON RD., 6950A—Furnished room for lady; private family. Parkview 2671J. (c)

CLEMENS, 5904A—Lovely room; 1 or 2 gentlemen. CAbany 2671J. (c)

CLEMENS, 6023—Large housekeeping room; garage optional. Parkview 3804. (c)

CLEMENS, 5868—Sleeping rooms; private family; fan for summer. Parkview 3804. (c62)

CLEMENS, 5806—Second floor east; large front; reasonable. CAbanny 1105W. (c)

CORA, 1025—Large, unfurnished house-keeping room; convenient. (c)

DE GIVERVILLE, 5830—Large front 2 gentlemen; adults; private home; 1 or 2. (c)

DELMAR, 4237—2 connecting second floor front rooms; housekeeping. (c)

DELMAR, 4217—Third floor north, one or two rooms; kitchen if desired. (c)

DELMAR, 4208—Two rooms housekeep-ing; very desirable; $10; electric fan. (c)

DELMAR, 3212—Light housekeeping, con-venient; $3.50 and up. (c)

DELMAR, 3726—Front room, sleeping or housekeeping; $3.50, $5 and $6. (c)

DELMAR, 4251—Sleeping and light house-keeping rooms; newly furnished. (c)

DELMAR, 4051—Newly furnished room; housekeeping; reasonable. (c)

DELMAR, 5040—Sleeping rooms, nicely furnished; double or single; reasonable. (c)

DELMAR, 4125—Large, clean housekeep-ing room; running water; reasonable. (c)

DELMAR, 3974—Very large room, well furnished; $4. (c)

DELMAR, 4618A—Housekeeping room; with water. FOrest 5894M. (c)

ROOMS FOR RENT—South

RUSSELL, 3624—Housekeeping rooms, newly decorated; running water; garage; reasonable. (c)

RUSSELL, 3051—2 nicely furnished housekeeping rooms; complete. 1st floor. (c)

RUSSELL, 3004—2 front rooms; for housekeeping; private porch; continuous hot water. (c)

ST. VINCENT, 2936—Front connecting rooms for housekeeping. (c)

ST. VINCENT, 2916—Furnished room; modern conveniences. Victor 2052M. (c)

ST. VINCENT, 2901—2 front rooms, housekeeping; comfortable. (c)

ST. VINCENT, 2851A—Housekeeping rooms, in widow's home. (c)

SEVENTH, 2405 S.—Furnished rooms for gents; light housekeeping; bath. (c)

SHAW, 3800—Sleeping room, 2d floor, 2 or two employed. (c)

SHAW, 4220A—Furnished room for two; cool; private; breakfast optional; ref-erences. (c)

SHENANDOAH, 3838—Large, airy room; southern exposure; gentlemen only. (c)

SHENANDOAH, 3938—2 furnished rooms; private home. GRand 7264W. (c)

SHENANDOAH, 4016A—Nicely furnished rooms, close to car line. (c)

SHENANDOAH, 3632—Just furnished, able, housekeeping and sleeping rooms; reasonable. (c)

SHENANDOAH, 3922A—Large, front room; reasonable; private family; meals optional. (c)

SHENANDOAH, 4044A—Light housekeep-ing rooms for couple employed or two girls; kitchen privileges; 2 car lines. Grand 7275W. (c)

SIDNEY, 3518—2 lovely housekeeping rooms; ideal location; employed couple also light housekeeping room, $4 week; Hiland 3755R. (c)

SIMPSON PL., 4017—South of Lafayette Park; room and kitchen in private home; well furnished; adults. (c)

TENNESSEE, 2610—Bright, pleasant room on first floor; private family. Garage if desired. (c)

TEXAS, 2838—Large, cool room, reasonable; private family; all conveniences. (c)

THERESA, 1630 S.—Large, clean private housekeeping; phone, sink, range, laun-dry. (c)

THIRD, 1552 S.—Two large rooms and bath; $10. (c)

THIRD, 1553 S.—2 rooms, unfurnished and gas, $10. (c)

THURMAN, 1817A—Nice, light, airy 12 bus; 4100 block; 2 or 3; all conveniences; no children. GRand 1524R. (c)

VICTOR, 3520—Front room or 2 gentlemen employed; kitchen privilege. (c62)

VICTOR, 1838—Two nice sleeping rooms for ladies or gentlemen. (c)

VICTOR, 3501—2 front room housekeep-ing apartment; conveniences. (c)

VIRGINIA, 2329A—Furnished room for 1 or 2; from Compton car. (c)

WHITTEMORE PL., 2329—2 rooms and kitchen, $20; also 2 rooms and kitchen, $25; all conveniences. Prospect 2290. (c)

WHITTEMORE PL., 2329—2 rooms and large front room, $30; 2 unfurnished rooms; running water; near Lafayette Park. (c)

WILCOX, 4336—Nicely furnished room; couple or 2 gentlemen; garage. (c)

WYOMING, 3891—Furnished room; southern exposure; private home. (c)

WYOMING, 3547—Corner Grand; sunny south front home; 1 or 2. (c)

WANT child to take care of in my home; not under 3 years. Belle Hickory.

Southwest

DEVONSHIRE, 5534—Nice couple; parlor, kitchen and laundry privileges. (c)

HOFFMAN, 6539—Furnished room, house-keeping; home-like; gentlemen or couple. (c)

HOUSEKEEPING ROOMS—Furnished; telephone; garage; private. Hiland 1426. (c)

KINGSHIGHWAY, 2319 S.—Furnished housekeeping room; private family. (c)

MANCHESTER, 6037A—Nicely furnished room; suitable for couple; adults only. (c)

MURDOCK, 6047—Well shade bungalow, quiet, all conveniences. (c)

ODELL, 6547—2 connecting rooms for housekeeping; water in room; convenient to Erisco and bus and cars. (c62)

ROOM—Breakfast; private family; Lady preferred. Kingshish-Acacia 2615. (c)

SOUTHWEST, 5810—Furnished room for rent. (c)

FOR RENT—Furnished rooms; modern; gas; electric; garage. Hiland 4286. (c)

West

ARCO, 4539—In private family for one or two gentlemen. GRand 4184W. (c)

ARLINGTON, 1437—One gentleman or un-married women; home; 3 car line. (c)

AUBERT, 7228—Second floor rooms. $5 a week. (c)

AUBERT, 7228—Nice cool room; all con-veniences; adults. (c62)

AUBERT, 746—Large room, south and windows; private porch. (c)

BARTMER, 6363A—2 well furnished housekeeping rooms; employed; no chil-dren; references. (c)

BARTMER, 6128A—One room front and kitchenette, 2 large rooms and 1 front room. (c)

BARTMER, 5903—Connecting bed room and kitchen sink; porch; separate en-trance. (c)

BAYARD, 1260—Housekeeping, 1 and 2 rooms, modern. FOrest 5305. (c)

BELLEFONTAINE, 6430—Housekeeping room; adjoining bath; no other roomers; $3. on Page car line. CAbany (c)

BELT, 1431—2 large housekeeping rooms; FOrest 6439W. (c)

BENTON, 5722—Newly decorated fur-nished room for light housekeeping. Phone Victor 1644R. (c)

BOYLE, 1372—3-room efficiency apt. FOrest 7065W. (c)

BLACKSTONE, 4000—Housekeeping rooms, running water; gas range; adults. (c)

BOYLE, 834A N.—Partly furnished room; reasonable. JEfferson 2160. (c)

BURD, 1368—Large front room; $6.50; also 2 rooms, $8; private, (c)

CABANNE, 5003—Large, cool, well-fur-nished room. (c-tu)

CABANNE, 5088—Room, most beautiful, newly furnished; reasonable. (c)

CABANNE, 5170—Sleeping and house-keeping; shade trees and cool, congenial home; reasonable. (c)

CABANNE, 5138—Nicely furnished room; reasonable; for gentlemen. (c)

CABANNE, 5102—Cool, bright sleeping room; reasonable; for gentlemen. (c)

CABANNE, 5102—Furnished rooms, also one or light housekeeping; all conven-iences. (c)

CABANNE, 5124—Elegant furnished room; second floor front; southern ex-posure. (c)

CABANNE, 5182—Twin beds; connecting bath, hot water; nice home; 2 men or couple; adults; $7.00. (c)

CATES, 5087—Furnished room; kitchen privileges if desired. FOrest 4945. (c)

CATES, 5137—Large lovely room for 2; couple or ladies; $12. (c)

CATES, 5139—2 light housekeeping rooms. (c)

CATES, 5046A—Single room; all conve-niences; also unfurnished sleeping room. (c)

CATES, 5034—Very pleasant room, good neighborhood; couple or two young ladies desired; also single room. (c)

CATES, 5054—Lovely 2-room housekeeping suite; very efficient; also sleeping room; phone. (c)

CATES, 5052—2 attractive rooms in beau-tiful furnished 3-room housekeeping; gentleman or ladies employed. (c)

CLARA, 726—Furnished room; private kitchen; $7, or unfurnished. (c)

CLAYTON RD., 6950A—Furnished room for lady; private family. Parkview 2671J. (c)

CLEMENS, 5904A—Lovely room; 1 or 2 gentlemen. CAbany 2671J. (c)

CLEMENS, 6023—Large housekeeping room; garage optional. Parkview 3804. (c)

CLEMENS, 5868—Sleeping rooms; private family; fan for summer. Parkview 3804. (c62)

CLEMENS, 5806—Second floor east; large front; reasonable. CAbanny 1105W. (c)

CORA, 1025—Large, unfurnished house-keeping room; convenient. (c)

DE GIVERVILLE, 5830—Large front 2 gentlemen; adults; private home; 1 or 2. (c)

DELMAR, 4237—2 connecting second floor front rooms; housekeeping. (c)

DELMAR, 4217—Third floor north, one or two rooms; kitchen if desired. (c)

DELMAR, 4208—Two rooms housekeep-ing; very desirable; $10; electric fan. (c)

DELMAR, 3212—Light housekeeping, con-venient; $3.50 and up. (c)

DELMAR, 3726—Front room, sleeping or housekeeping; $3.50, $5 and $6. (c)

DELMAR, 4251—Sleeping and light house-keeping rooms; newly furnished. (c)

DELMAR, 5040—Sleeping rooms, nicely furnished; double or single; reasonable. (c)

DELMAR, 4125—Large, clean housekeep-ing room; running water; reasonable. (c)

DELMAR, 3974—Very large room, well furnished; $4. (c)

DELMAR, 4618A—Housekeeping room; with water. FOrest 5894M. (c)

ROOMS FOR RENT—West

KEMAR, 3897—Large, nicely furnished rooms; $5 weekly. (c)

KEMAR, 3153—Large front sleeping room; all conveniences. (c99)

KEMAR, 3536—Cool rooms, facing large open front yard. (c)

KEMAR, 4317—Cheerful housekeeping sleeping. JEfferson 6306. (c1)

KEMAR, 3970—2d floor room; 2 housekeeping; $3 each; garage. (c)

KEMAR, 3829—Housekeeping rooms, $5 and $3; all conveniences. (c)

KEMAR, 4267—We move your baggage when you rent; free. (c)

KEMAR, 5232—Attractive housekeeping range; southern exposure; $7. (c)

KEMAR, 4606A—Delightful 2 and 3 housekeeping suites; car and bus tric fan, hot water, modern conve-(c)

KEMAR, 3942—Comfortable room, suit-for two; southern exposure. JEffer-3115. (c)

KEMAR, 3906—Beautiful front house-room; privilege of boarders; sleeping (c)

KEMAR, 5857A—2 furnished connecting for sleeping or with kitchen privi-couple or men. (c)

KEMAR, 3864—Newly furnished sleep-and housekeeping rooms reasonable; all conveniences. (c)

KEMAR, 4017—South front, sleeping, furnished; a real deal; $5 single. (c)

KEMAR, 3838—Second floor front, con-housekeeping rooms, $10; also sleeping; gentlemen, $5. (c)

KEMAR, 3706—Cool single, sleeping all conveniences. Box C-67, Post-(c62)

KEMAR, 4348—Two 1st and 2d floor housekeeping rooms; 2 beds; very (c)

KEMAR, 4044—Sleeping, housekeeping all conveniences; garage; $4. (c)

KEMAR, 3147—Conveniently furnished housekeeping room; gas range, sink; rea-sonable. (c)

KEMAR, 5855A—Front room; with pri-gas bath; second floor with balcony. (c)

KEMAR, 4270—Connecting rooms; house-keeping; sink; southern exposure; $7.50; sleeping rooms, $5.50. (c)

KEMAR, 4075—Sleeping, light housekeep-ing rooms in apartment; all conveniences; reasonable. (c)

KEMAR, 4452—Neatly furnished room for light housekeeping. (c)

KEMAR, 4934A—Two unfurnished con-necting; will furnish. (c)

KEMAR, 4030A—Light housekeeping room; private family. (c)

KEMAR, 4732A—Light housekeeping room; linen, silver; private family. (c)

KEMAR, 5343—Housekeeping and sleep-ing rooms $3 and up. (c)

KEMAR, 3331—Good sleeping rooms; reasonable; convenient Union-Wellston (c)

KEMAR, 4655—Connecting front rooms, completely furnished; clean; southern exposure; also single room with kitchenette if desirable to refined adults. (c)

KEMAR, 3906—Housekeeping and sleep-ing room; near Grand, on Page car line; $5. (c)

KEMAR, 3716—Furnished or unfurnished room with kitchen privileges; all mod-conveniences. JEfferson 2880. (c)

KEMAR, 4424—Nicely furnished rooms, with or without kitchen privilege. (c)

KEMAR, 4317—Large housekeep-ing room; water, laundry; $7. (c)

KEMAR, 4438—2 attractively fur-nished rooms; twin beds; private family. (c)

KEMAR, 4348A—2 nicely fur-nished housekeeping rooms; modern (c)

KEMAR, 4372—1 or 2 light housekeeping rooms. (c)

KEMAR, 4545—Sleeping rooms; fur-nished home; all new furniture. JEf-(c)

KEMAR, 4454—Attractively fur-nished room, southern exposure. DElmar (c)

KEMAR, 4498—Housekeeping rooms; kitchen, $4 up. DElmar 4258. (c8)

KEMAR, 5449—Gents or ladies em-ployed; all conveniences; private. (c)

KEMAR, 5572—2 housekeeping rooms, first floor; 2 rooms, second. (c)

KEMAR, 3106—Nice southeast room; other rooms; gentlemen only. (c)

KEMAR, 3147—Furnished room; shower bath; all conveniences. (c)

KEMAR, 5827—Cool housekeeping rooms; everything furnished; $7.50 up. (c)

KEMAR, 5119—Large, clean housekeep-ing and sleeping rooms; reasonable; adults; conveniences, $7. (c)

KEMAR, 5001—Large south front room and kitchen; second floor; $8. (c)

KEMAR, 5044—Large south room, housekeeping privileges; private (c)

KEMAR, 5845A—South front; all con-veniences desired by employed couple. (c)

KEMAR, 5538—Large south room; one; private family; next to St. Luke's (c)

KEMAR, 5103—South housekeeping; pri-conveniences; reasonable. FOrest (c)

KEMAR, 55xx—1 or 2 rooms, newly decorated and furnished in apartment; private home comfort, refer-ences. Phone FOrest 0215W after 6:30 (c)

KEMAR, 5558—Large south room; one; private family; next to St. Luke's (c)

KEMAR, 5103—South housekeeping; pri-conveniences; reasonable. FOrest (c)

KEMAR, 55xx—1 or 2 rooms, newly decorated and furnished in apartment; private home comfort, refer-ences. Phone FOrest 0215W after 6:30 (c)

KEMAR, 5855A—Front room; with pri-gas bath; second floor with balcony. (c)

KEMAR, 4270—Connecting rooms; house-keeping; sink; southern exposure; $7.50; sleeping rooms, $5.50. (c)

KEMAR, 4075—Sleeping, light housekeep-ing rooms in apartment; all conveniences; reasonable. (c)

KEMAR, 4452—Neatly furnished room for light housekeeping. (c)

KEMAR, 4934A—Two unfurnished con-necting; will furnish. (c)

KEMAR, 4030A—Light housekeeping room; private family. (c)

KEMAR, 4732A—Light housekeeping room; linen, silver; private family. (c)

KEMAR, 5343—Housekeeping and sleep-ing rooms $3 and up. (c)

KEMAR, 3331—Good sleeping rooms; reasonable; convenient Union-Wellston (c)

KEMAR, 4655—Connecting front rooms, completely furnished; clean; southern ex-posure; also single room with kitchenette if desirable to refined adults. (c)

KEMAR, 3906—Housekeeping and sleep-ing room; near Grand, on Page car line; $5. (c)

KEMAR, 3716—Furnished or unfurnished room with kitchen privileges; all mod-conveniences. JEfferson 2880. (c)

KEMAR, 4424—Nicely furnished rooms, with or without kitchen privilege. (c)

KEMAR, 4317—Large housekeep-ing room; water, laundry; $7. (c)

KEMAR, 4438—2 attractively fur-nished rooms; twin beds; private family. (c)

KEMAR, 4348A—2 nicely fur-nished housekeeping rooms; modern (c)

KEMAR, 4372—1 or 2 light housekeeping rooms. (c)

FOREST PARK, 4545—Sleeping rooms; furnished home; all new furniture. JEf-(c)

FOREST PARK, 4454—Attractively fur-nished room, southern exposure. DElmar (c)

FOREST PARK, 4498—Housekeeping rooms; kitchen, $4 up. DElmar 4258. (c8)

FOREST, 1015—In Hi-Pointe; 2 house-keeping rooms, near Forest Park; all conveniences. CAbany 2181W. (c)

FOREST PARK, 4450—Front room; 2 large housekeep-ing rooms; clean and cool. JEfferson 8946. (c)

FOUNTAIN, 4324—Housekeeping and sleeping rooms; light; $5 up. (c)

FOUNTAIN, 6113—2 rooms housekeeping; pri-vate family. Parkview 5220W. (c)

GODFELLOW, 1525—Furnished rooms for housekeeping; Cabany 3172W. (c)

GODFELLOW, 1525—Nicely furnished rooms for housekeeping, sink, (c)

GODFELLOW, 1561—Large, comfortable, room, gentlemen. CAbany 4634W. (c62)

GRANVILLE, 1414—2 neatly furnished housekeeping rooms; newly decorat-ed; $20 per week. (c)

HAMILTON, 1270—2 nicely furnished rooms; southern exposure; for house-(c)

HAWATHA, 7651—2 large, airy house-keeping rooms, 24 floor; private home; nearly furnished; breakfast optional. Hiland 2547. (c)

HEMPSTEAD, 5838—Housekeeping room; range, refrigerator, phone, garage. (c)

HIGHLAND, 5714—Furnished room and kitch-enette; 1st floor; southern exposure. (c)

HIGHLAND, 4044—Light housekeeping rooms. (c)

HIGHLAND, 3702A—Neatly furnished house-keeping and sleeping rooms; $3 and $6 per week; adults; no children. (c)

HIGHLAND, 3852—Furnished rooms, single or connecting; reasonable. LIndell 2972. (c)

HIGHLAND, 3880—Light housekeeping and sleeping rooms. LIndell 2972. (c)

HOLLY, 4515—Nicely furnished front room, first floor; private family; phone. (c)

HOLLY, 4201—Large, clean front connect-ing suite, single or sleeping. (c)

HOLLY, 6324—3 furnished rooms; couple; private bath. (c)

HOLLY, 3716—Connecting 4 rooms, house-keeping; convenient; garage; adults. (c)

HOLLY, 3588—Large front room, gentle-men. FOrest 5978. (c62)

HOLLY, 5010—2 nicely furnished rooms; range; convenient; adults. (c)

HOLLY, 5085A—One large, one small, with private home. (c)

HOLLY, 5186—Connecting rooms, light housekeeping; all conveniences; reason-able. (c)

HOLLY, 4717—Attractive, two; 2d and 3d floor; sleeping or housekeeping. Free phone. (c)

HOLLY, 4107—Furnished rooms; hot and cold water; bath; for 2; sleeping room, (c62)

ROOMS FOR RENT—West

KINGSHIGHWAY, 632A N.—Nicely fur-nished rooms; convenience. FOrest 3550W (c)

LACLEDE, 4201A—Front, $3.50; sleeping or two housekeeping; private. (c)

LACLEDE, 4434—Large room and kitch-en, large, $7; single, $4.50. (c)

LACLEDE, 4902—Clean housekeeping rooms. Call after Sunday; no children. (c)

LACLEDE 4441—Room, kitchen $9; oth-ers, garage. DElmar 4258. (c)

LACLEDE, 4735—1 or 2 housekeeping rooms; sleeping rooms; garage. (c)

LACLEDE, 4421—Well furnished second floor housekeeping rooms; reasonable. (c)

LACLEDE, 4535A—Southern exposure; 2 gentlemen or couple employed. DElmar 6786W. (c62)

LACLEDE, 4492A—Beautiful room, elec-tric fan, hot water, modern conven-iences; suitable for 2. JEfferson 3488. (c)

LEWIS PL., 96—Neatly furnished 2d floor sleeping room. (c)

LINDELL, 4305—Large room; well fur-nished; kitchenette; garage optional. (c)

LINDELL, 4301—Nice room; owner's ex-clusive private home; gentleman. (c)

LINDELL, 4251—Double and single rooms; single $3.50; second floor. (c)

LINDELL, 4122—Room with kitchenette; sink, sleeping room for 2 or 3. (c62)

LINDELL, 3906 (third west)—Beautiful cool room; private family; reasonable.

LINDELL, 4309—Clean sleeping single rooms, $3.50 and $5. (c)

LINDELL, 4062—Clean cool; private bath; garage, people employed. (c)

LINDELL, 4166—Hot water; private bath; garage space if desired. (c)

LINDELL, 4021A—Pleasant rooms, run-ning water; single or double; reasonable. (c)

LINDELL, 4348—Large front room; kitchenette, $8.50; single housekeeping. (c)

LINDELL BL., 4205—Private bath; tele-phone, etc.; full hotel service; $10 week. (c53x)

LINDELL, 4246—Second floor; front room, nicely furnished; reasonable; (c)

LINDELL, 4343 (Apt. D)—Cool south room, private; conveniences; reasonable. (c)

LINDELL, 4256—Third, beautiful sleep-ing rooms in apartment; all conveniences. Lindell 5796. (c)

LINDELL, 3958—3 front rooms, 2d floor, range, water, $9. (c)

LINDELL, 4338—Large, comfortable, cool modern apartment; conveniences; (c)

LINDELL, 4317—First floor east; double room and kitchenette; private family. JEffer-son 2404. (c)

LINDELL, 4029—Front room, elegantly furnished, southern exposure; reasonable. (c62)

LINDELL, 3916A—Pleasant rooms for business man or couple; single or double bed; all conveniences; desirable location, Lindell 3070R. (c)

McMILLAN, 4803—Housekeeping; 2 rooms, all conveniences. (c)

McPHERSON, 4710—Southern sleeping room; near bath; University car. (c)

McPHERSON, 4120—Front sleeping room, also southern exposure. (c)

McPHERSON, 4500—Front room, suitable for two; apartment third floor west. (c)

McPHERSON, 4026—Large room; hot water; smaller room, $4. (c80)

McPHERSON, 3950—Second floor front, housekeeping, with kitchenette; reasonable.

McPHERSON, 3963A—2 large, connecting housekeeping rooms; range; all conveniences. (c)

McPHERSON, 4390—Second floor room, running water, for lady employed. (c)

McPHERSON, 4132—Sleeping rooms, 1 or 2 gentlemen; homelike; all conveniences. (c)

McPHERSON, 4161—Large, clean house-keeping room; running water; $6.50. (c)

McPHERSON, 4936—Large room; neatly furnished; reasonable. (c)

McPHERSON, 4014—Cool housekeeping rooms; nicely furnished; modern people. (c)

McPHERSON, 4521—Room or connecting rooms, second floor; south apartment. (c)

McPHERSON, 4016A—Suite of nice clean housekeeping rooms; nice clean (c)

McPHERSON, 4167—Neat, clean sleeping apartment; continuous hot water; (c)

McPHERSON, 4122A—1 or 2 rooms for sleeping or housekeeping; heat and light. (c)

McPHERSON, 4109—Large nearly fur-nished rooms; board optional. LIndell 4139. (c)

McPHERSON, 4167—Neat, clean house-keeping room, water, fan; $6; earge. (c)

McPHERSON, 4027—Large, desirable housekeeping, running water, hardwood (c)

McPHERSON, 4118A—Nearly furnished room; all conveniences; private; reason-able. (c)

McPHERSON, 4511—Sleeping rooms; two-ple employed preferred; references; quiet home surroundings. (c)

McPHERSON, 4564—Nearly furnished, at-tractive bedroom; gentlemen; in private telephone; homelike; convenient; $6 week. (c62)

McPHERSON, 4734—Cool, beautifully fur-nished bedroom for business woman in private family; every convenience; must be seen to be appreciated. DElmar 3850. (c)

McPHERSON, 4954—Large, neat, attrac-tive bedroom, with kitchenette, complete for housekeeping; very convenience; $35 month. (c62)

MANCHESTER, 7227A—Furnished room for gentleman. (c)

MAPLE, 5176—Large front room for light housekeeping. FOrest 3534R. (c)

MAPLE, 5808—Clean, light, airy room modern home; private; reasonable. (c)

MAPLE, 5026A—Large, cool, private em-ployed; breakfast; home privileges. (c)

MAPLE, 5130—Cool connecting front housekeeping, second floor; conveniences. (c)

MAPLE, 5130—Well furnished rooms, near car and bus line; modern conven-iences; breakfast optional. (c)

MAPLE, 5808—Furnished room for man or lady; all conveniences; Jewish pre-ferred. CAbany 2091M. (c)

MARYLAND, 4143—2 lovely housekeep-ing suites; sink, phone; $8.50. (c)

MARYLAND, 4200—2 rooms and kitch-ette. JEfferson 3533. (c)

MARYLAND, 4251—Sleeping room; reas-onable; gentlemen. (c)

MARYLAND, 4357—Furnished room; southern exposure. LIndell 0843M. (c)

MARYLAND, 4309—First floor east; cool room, in modern apartment. (c)

MARYLAND, 4022—3 2-room housekeep-ing suites; second front; sink. (c7)

MARYLAND, 4205A — 2 housekeeping; range; large porch; everything furnished. (c)

MARYLAND, 4108—Large second-floor front, attractively furnished; twin beds; meals optional; also single room. (c)

MINERVA, 5037—Sleeping room; private family. (c)

MINERVA, 5032—3 nicely furnished rooms; southern exposure. (c)

MINERVA, 5047—2 connecting; house-keeping; cabinet, range, ice box, rea-sonable. (c)

NEWBERRY TER., 4516—Neatly fur-nished housekeeping room. (c)

NEWBERRY, 4040—Housekeeping hall room; private family. DElmar 3531R. (c)

NEWBERRY TERRACE, 4311—2 nicely furnished rooms, all convenience; reason-able. (c)

NEWSTEAD, 5321 N.—Front rooms; $4, $5; private family. (c)

OAKLEY PL., 1525—Large, nice room for 2 employed; price right; private place; 1 block off Page or City Limits. CAbany 8359. (c)

OLIVE ROAD, 6661—Room for couple employed or 2 single. (c)

OLIVE, 4270—Housekeeping, sleeping; $4 to $7; running water; decorated; garage. (c)

PAGE, 4308—Neatly furnished house-keeping rooms, with bath. (c)

PAGE, 4480—Two 2d floor housekeep-ing rooms; reasonable. JEfferson 6258. (c)

PAGE, 5158A—2 light housekeeping rooms. FOrest 5299W. (c)

PAGE, 4056—Sleeping room in private family. (c)

PAGE, 4530—2 south, front housekeeping; range, refrigerator, phone, garage. (c)

PAGE, 5714—Furnished room and kitch-enette; 1st floor; southern exposure. (c)

PAGE, 4044—Light housekeeping rooms. (c)

PAGE, 3702A—Neatly furnished house-keeping and sleeping rooms; $3 and $6 per week; adults; no children. (c)

PAGE, 3852—Furnished rooms, single or connecting; reasonable. LIndell 2972. (c)

PAGE, 3880—Light housekeeping and sleeping rooms. LIndell 2972. (c)

PAGE, 4515—Nicely furnished front room, first floor; private family; phone. (c)

PAGE, 4201—Large, clean front connect-ing suite, single or sleeping. (c)

PAGE, 6324—3 furnished rooms; couple; private bath. (c)

PAGE, 3716—Connecting 4 rooms, house-keeping; convenient; garage; adults. (c)

PAGE, 5388—Large front room, gentle-men. FOrest 5978. (c62)

PAGE, 5010—2 nicely furnished rooms; range; convenient; adults. (c)

PAGE, 5085A—One large, one small, with private home. (c)

PAGE, 5186—Connecting rooms, light housekeeping; all conveniences; reason-able. (c)

PAGE, 4717—Attractive, two; 2d and 3d floor; sleeping or housekeeping. Free phone. (c)

PAGE, 4107—Furnished rooms; hot and cold water; bath; for 2; sleeping room, (c62)

ROOMS FOR RENT—West

PAGE, 4035—2 front connecting house-keeping rooms; range; conveniences; adults; reasonable. (c44)

PAGE, 5326—Nicely furnished rooms; light housekeeping or sleeping; reason-able. (c)

PAGE, 4951—Two large, lovely house-keeping rooms; all conveniences; light, airy, clean; reasonable. FOrest 5382W. (c)

PAGE, 5803A—2 unfurnished front rooms in private home, southern exposure; all conveniences; reasonable. (c65)

PAGE, 4303—Room, apartment; kitchen privileges. DElmar 1633. (c)

PAGE, 4909—Neatly furnished, sunny parlor, continuous hot water; first floor east. DElmar 3551J. (c)

PAGE, 1438—Single housekeeping; $5. (c)

PINE, 4218 W.—Housekeeping and sleep-ing rooms. JEfferson 8295. (c62)

PLYMOUTH, 5960—2 large connecting rooms on first floor; everything for housekeeping. (c)

RAYMOND, 5085—2 large airy rooms; sink, reasonable rent. (c62)

RIDGE, 4043—2 housekeeping rooms; bath, gas, electric. FOrest 1737J. (c)

RIDGE, 5203A—Sleeping room, reason-able. (c)

RIDGE, 5532A—2 furnished housekeeping; range, sink, porch; frigerator. (c)

ROOM—With home folks for gentleman. Parkview 3804. (c)

ROOM—Cool, pleasant; private family; no children. CAbanny 6497M. (c)

ROOM—Nicely furnished, southern expo-sure, front. Grand 5744. (c)

ROOM—Gentleman desiring room in re-fined home address Box C-24, Post-Dis. (c)

ROOM—Gentlemen only; modern sleeping; in private family. CAbany 2295R. (c)

ROOMS—Connecting or single; hot water; kitchen privileges. JEfferson 1705. (c)

ROOM—Or share apartment 1 or 2 ladies. DElmar 4406J. (c)

ROOM—Large front; employed people. Call evenings. CArkview 4504J. (c59)

ROOM—Southern exposure, reasonable. JEfferson 3827. (c)

ROOM—Lovely, hot and cold water; em-ployed; reasonable. DElmar 3805. (c)

ROOM—Private apartment; reasonable; man or employed couple. FOrest 1743M. (c)

ROOM—Nice, large, and kitchenette; rea-sonable. FOrest 3628. (c)

ROOM—Attractive front; apartment; re-fined business man. Parkview 4004. (c)

ROOM—Front, in new apartment; for lady or gentleman. FOrest 2163R. (c)

ROOM—Nice large front, with 4 windows; JEfferson 7564. (c)

ROOMS—3 pretty; housekeeping; water; sewing machine; $20 month. JEfferson 7035. (c)

ROOM—Large, with kitchen, suitable for 2 ladies or gentlemen. 4300 Washing-ton. (c62)

ROOM—West; beautiful room for couple or lady; use of kitchen; apartment. FOrest 4783W. (c)

ROOM—Nicely furnished; modern; good location; gentleman; garage optional. Cabanny 1339. (c)

ROOMS—Furnished, housekeeping; conve-niences; adults; reasonable. Box C-413, Post-Dispatch. (c)

ROOM—Elegantly furnished; exclusive apartment; references; west of Union. (c62)

ROOMS — 2, furnished; near Principia; Protestants only; references. Cabany 1413R. (c)

ROOM—Neatly furnished, for gentleman; private couple; Page av.; all conveniences. Box C-581, Post-Dispatch. (c)

ROOM—Large, light, south; in lady's apartment; one or 2 ladies; reason-able. Post-Dispatch. (c)

ROOMS—2, connecting housekeeping, sink; unfurnished or furnished; adults em-ployed; private family. FOrest 1952R. (c)

ROOM—Nicely furnished; kitchen privi-leges if desired; reasonable. Parkview 5251. (c)

ROOM—Lovely, large room; refined gen-tlemen or couple employed; every modern convenience; 1/2 block from Forest Park; 2d floor. JEfferson 3488. (c)

ROOM—Business man, in an attractive private residence; lovely surroundings; all modern conveniences; 900 Cabany 5339. (c)

ROOM—Want lady to room in a private apartment with other roomers; all modern conveniences, and home comforts; no other, or address 0246 North Drive, Universi-ty City.

POULTRY AND BIRDS

Baby Chicks For Sale

CHICKS—Purebred chicks from heavy laying flocks; per 100; brown, buff or white leghorns $7; rocks, reds, wyandottes, orpingtons, anconas, $8; assorted, $6.50; 50 per cent alive, prepaid arrival guaranteed. Catalog; order from this ad. Consolidated Hatcheries, Columbia, Mo.

SUPER-TEST CHICKS—Mo accredited barred rock and white rock, reds, white and silver wyan, buff orp, $9.00; heavy assorted and white leghorns $7 all extra fine breeds. Star Chick Hatchery, Box 6, Westphalia, Mo.

Dr. Smith's Accredited Chicks

Prepaid live delivery; 100 Leg. or Hvy. mixed, $8; Rocks, Reds, $9; Orp, Wyan, $10; mixed, $6.50. Order from this ad. Catalog free. Smith Hatcheries, Boonville, Mo.

Leghorns For Sale

LEGHORN PULLETS—And laying hens. 3040 North Market. Lindell 3940.

Rhode Islands For Sale

SPRING CHICKENS—Rhode Island Reds, $4, $6, $8 dozen. 4220 Bates. 5500 south, Cherokee car.

Pigeons & Pet Birds For Sale

BIRDS—Dogs, monkeys, fish. Art Pet Shop, 3461 S. Grand.

CANARIES—Singers and females; healthy birds, 1717A Elliot.

CANARY CAGES—Large and small. 8331 S. Jefferson.

CANARY BIRDS—Hartz Mountain mated pairs, 2362 Hickory.

CANARIES—25 mated pairs, with young; 12 breeding cages; young birds, $2; 1 to 3 p. m. daily. 1401A N. Sarah.

CANARIES—Parrots, love birds, female canaries $9 dozen. Cherokee Pet Shop, 2644 Cherokee.

CANARIES—If your bird is sick send him to Haller's Bird Hospital; the only one in the city. 817 N. 9th. Phone CEntral 4300 (c92)

CANARIES—Our removal sale is now on. Get real bargain in cages, etc. About Aug 1 after alterations are completed we will move to our new store at 515 Franklin, only 3 doors west of our present location. Central Bird Store, 509 Franklin.

CANARIES—Wonderful selection; none better; better than most; written guarantee with every singer; better be safe than sorry; you can pay more, you cannot buy finer singers; truthful advertising built this, the largest, complete pet shop in the world; open daily 7 a. m. until 8 p. m.; Sundays, 7 a. m. until noon. Let your eyes, your ears, your common sense be the judge. We ship pets and supplies everywhere. Call or write National Pet Shops, 4939 Olive. (c99)

PARROTS—Finger tame, talking pet birds, macaws, parakeets. 3101 Olive. (c99)

PARROTS—Young, hand-raised Mexicans, bargain prices. 3103 Olive. (c99)

PARROT—3 years old; reasonable. Phone CAbany 6103 between 10 and 3. (c2)

PARROT—Young, seed eating Panama parrot, starting to talk. CEntral Bird Store, 509 Franklin. (c)

PARROTS—Green or shell shells, $5.95 pair. 3101 Olive. (c99)

PIGEONS—Homers, dragons, carneaux, nuns, chesn. Afternoon, 3311 Nebraska.

PIGEONS—Cheap. 3050 Magazine; yellow-bar homers. Call after 12 o'clock Sunday. (c)

PIGEONS—Red carneaux, $1 per pair; nest bowls, drinking fountains. Call Sunday morning, 3093 N. Jefferson. (c99)

SINGING CANARIES—$4.95; guaranteed; females, $1. 5316 Lillian, at Union.

Poultry Supplies For Sale

INCUBATORS — Brooders; Buckeye, Sol Hot, all kinds; repairs for all. Cel-O-Glass, 416 Lucas. CEntral 4552. (c99)

Poultry—Misc. for Sale

SPECIAL LOW PRICES ON JULY MILLER BABY CHICKS.

	100 Chicks	500 Chicks
Barred Plymouth Rocks...		
R. or S. C. R. I. Reds...	$8.50	$42.00
Black Minorcas.....		
White or Buff Rocks.....		
White or S. L. Wyandottes	$9.50	$47.00
Buff or White Orpington		
Black Langshans.....	$12.00	$57.00
Light Brahmas.....	$6.50	$32.00
White or Brown Leghorns.	$7.25	$35.00
Anconas, Buff Leghorns.		
Heavy Assorted.....		

All Chicks from Missouri accredited flocks, shipped prepaid. 100% live delivery.

THE MILLER HATCHERIES, LANCASTER, MISSOURI. (c99)

AQUARIUMS, FISH, ETC.

PEACOCK FISH—Breeding size; $1 per dozen; plants free. 21 N. Boyle. (c)

TROPICAL FISH—Over 50 varieties; scalari, $5 pair; all kinds fancy gold fish, water plants, aquariums. Beldt's Aquarium, 2141 Crescent, Webster. CAbany 7205. (c99)

BEES AND BEE SUPPLIES

BEES—Queens, Honey and supplies bought and sold; professional services rendered. Cel-O-Glass, 416 Lucas av. CEntral 4553. (c99)

MACHINERY

Wanted

ALL tools, motors, machinery bought, sold, rented. 1231 Market. GArfield 1839.

LATHE Wtd.—18 feet between center; 30-inch swing or over; any condition. Utility Tool Co., 620 Tower Grove. (c)

MOTOR Wtd.—10-h. p., alternating; also small planer. 3848 West Pine. (c)

MOTORS Wtd.—Two 3 horsepower, 60-cycle, 3-phase, 220-volt. Call Jefferson 9200 between 8 and 10 Monday. (c)

For Sale

AIR COMPRESSOR—Curtis model B; 3x3½. Geo. V. Sieffen Co., 112 N. 15th.

AIR COMPRESSOR—Curtis, tank, motors, etc. $135. Acme Electric Co., 221 Market st. (c99)

AIR COMPRESSORS—8"x8" and 10"x10" belt driven. Schoellhorn-Albrecht Machine Co., 721 N 2d st., St. Louis, Mo.

AIR COMPRESSORS — Boilers, engines, pumps, heaters, motors, generators, machine tools. John Ramming Machine Co., 208 S. 1st, St. Louis, Mo. (c99)

ARBOR PRESS—Lathe, chain hoists, electric drills, vises. 1231 Market.

BANDSAWS, jointers mortisers, molders, planers, saw tables; a complete stock of woodworking machinery both new and rebuilt. Visit our new showroom or write for our No. 4A illustrated booklet. Merit Machinery Co., 1613-21 N Broadway. TYler 2040. (c99)

BENCH LATHE—Flexible shaft, with a ¼ motor. 1231 Market.

BENCH RIP AND CROSSCUT SAW—With motor. 1949 Wright st. (c99)

NEW BAR IRON

Cold rolled, round or hexagon stock, any quantity at 2c a pound, while 100 tons last. J. A. STERN, 17th and Chestnut. (c99)

RUBBER BELTS LEATHER

New, priced to reduce stock quickly; your choice at J. A. STERN, 17th and Chestnut. (c99)

BEWALT WOODWORKING—And attachments; in good condition; low price. Atwater 2272. (c)

CABLE WIRE

Good used flexible elevator cable, ¼, ⅝, ⅝ inch in diameter, 200,000 feet in various lengths, suitable for hoisting, tying and other high water work. J. A. STERN, 17th and Chestnut. (c99)

CLAMSHELL BUCKETS — Two ¾-yard and one ½-yard; prices reasonable. Schoellhorn-Albrecht Machine Co., 721 N. 2d st., St. Louis, Mo.

CONCRETE BLOCK MIXER—1 cubic foot; Ideal; like new. 4153 Easton.

USED HALF BAG CONCRETE MIXERS — $25 up. Geo F. Smith Co., 3543 Franklin.

CONCRETE MIXER—½ bag, rubber tires. $190 2¼-ft. gas $125.
J. D. FIDLER, 418 Security Bldg.

CONCRETE MIXER—No. 12 Smith tilting steel truck steam engine boiler skip loader and water tank; A1 condition bargain. GArfield 2317. (c99)

CONCRETE MIXER—Full 1-bag mixer, with loader; used only short time; in excellent condition; regular $900 machine for $375; easy terms if desired; may be seen at 1142 N. Sarah or call CEntral 4700. (c)

CONCRETE MIXER—Used only few days as demonstration sample; standard make, tilting drum 1-cubic foot batch capacity; guaranteed; regular $250 machine for $130; monthly payments if desired; looks and works like new. Abe's, 1819 Olive. (c99)

CONSTRUCTION EQUIPMENT—New and used, for rent and for sale. The George F. Smith & Co., 3340 Franklin, Jefferson 9200. (c99)

DRILLS—Blowers, compressors, furnaces grinders, hammers, keyseater, lathes motors, millers, presses, riveter, hack saws, shapers, shears, tappers, vises, etc. Hynes-Mechy. Co., 2323 N. 8th.

FANS—Used, rebuilt, guaranteed; repairing, electric wiring. Snider Electric Co., 1609 Broadway. Hickory 0100. (c99)

HOISTS—Electric, steam or belt driven, also Writ or call Schoellhorn-Albrecht Machine Co., 721 N. 2d st., St. Louis, Mo.

MACHINERY—We have on hand the largest stock of machinery we have ever owned; call on us or write for prices. Wm. G. Johnson & Sons Machy Co., 1211 N. 19th. (c)

MACHINERY—St. Louis' largest and finest stock; both new and used; machine shop equipment, woodworking machines and sheet metal tools; lowest prices.
McDONALD MACHINERY COMPANY, 1531-35 N. Broadway. TYler 1042. (c99)

MIXERS—Plaster, mortar and concrete; new and used, for rent, for sale. Complete stock; immediate delivery. Construction Equipment Co., 3357 Franklin av. JEfferson 3158. (c99)

MACHINE SHOP—40x60 feet, fully equipped, for rent; 9 lathes, radial drill vertical mill and drill, vertical drill, emergrinder, planer, universal miller, hacksaw, forge, 10 h.-p. motor, line shaft, pulleys, belts; fine repair shop ready to go. 2316 N. 9th.

MIXERS—New and rebuilt plaster, concrete and mortar mixers; sold, serviced, rebuilt repaired. J. E. Birch Co., Forest 5350.

MOTORS—7½ h. p. and 35 h. p.; 3 phase slip-ring motors with drum-type starter. Acme Electric, 221 Market. (c99)

MOTORS — 25-horsepower, 3-horsepower, d. c.; 7½-horsepower 3-phase. 1231 Market.

MOTORS—For sale or rental; all sizes; new and used; wiring, repairing and installing. Acme Electric Co., 221 Market.

MOTOR—150-horsepower, General Electric, 3-phase, 60-cycle, 720 r.p.m., complete condition like new. Huch Electric Co., 735 S. 4th, St. Louis, Mo. (c99)

MOTORS—We have in stock a large number of motors, both new and used; all speeds and voltages up to 50 horsepower, which we can offer at attractive prices. O'Connell-Zuern Electric Co., 1228 N. 12th. (c99)

"MOTOR MART"

WE SELL, RENT, EXCHANGE, REPAIR BUY ELECTRIC MOTORS.
320 S. BROADWAY. MAIN 1292 (c99)

RENT MOTORS

With purchasing privileges; a. c. or d. c.; complete installation. NATIONAL ELECTRIC SERVICE CO., 209 Washington

PAPER CUTTER—22-inch Chandler and Price; square hand cutter, 2 knives; good as new; for sale cheap; terms. Plateless Process and Printing Co., 923 Pine.

PUNCHING MACHINE—For cutting 30th watches; Oswego 19-inch vertical stroke. Lewin Bookbinding Co., 1421 Olive, 3d floor.

PRINTING PRESS—10x15; cutter, type, stands, cases $175. 219 N. Compton. (c)

PRINTING PRESS—7-11 Gordon; glass condition; paper cutter, $30. 219 N. Compton. (c)

PUNCH PRESSES—No. 1 V. & O; No. 18 Bliss; No. 19 Bliss; No. 38 Bliss; No. 12 Toledo; No. 45 Crosby, and other sizes; all tried to sell quickly. E. L. Klauber Machinery Co., 320 S. 3d. Main 3553.

SAWS—Band, swing and rip, lathe and jointers, to operate from light socket; factory trucks, reamer, nailers, box printer, edger, sanders, borers, glue spreaders, moulders, mortiser, surfacers, etc. Brown Machy Co., 2323 N. 9th.

TINNERS' TOOLS—Brakes, square shears crimpers, beaders, etc.; complete stock Brown Machy Co., 2323 N. 9th.

Hornbeck-Hardie Electric Co.

Weekly reminder for motors, a. c. or d. c. Get our price list; sizes up to 100 horse power. 314 Market St. GArfield 5222—3966. (c99)

HUGH ELECTRIC CO.

Motors, generators engine generator sets, motor generator sets, special electric 735 S. 4th St. GArfield 7004 (c99)
equipment. We rent motors.

BRINER ELECTRIC CO.
200 NEW
350 USED
MOTORS (c99)

STEAM RADIATORS GASTEAM

Used 100,000 square feet of guaranteed radiation to reduce stock quickly. Your choice at J. A. STERN, 17th and Chestnut.

WALLACE 6-inch bench jointer table saw, 15-horsepower motor. 2738 Chippewa.

CALL GARFIELD 1203

If you want to buy or sell building iron, radiators, plumbing and steam fitting supplies, machinery and shop equipment, cable wire, hose and packing.
J. A. STERN, 17th and Chestnut. (c99)

Indiahoma Refinery

Complete equipment all for sale.
100 steel storage tanks from 500 gal. to 55,000 bbl. cap.
8 high pressure boilers 150 to 400 hp.
10 steel stills, all sizes.
17 steam pumps, many sizes.
5 air compressors.
2 belted pipe machines.
1, 2, 3, 4, 5, 6 and 8 inch pipe.
Valves and pipe fittings for pipe.
No. 20 Excelsior Drill press.
15 steel smoke stacks.
100-ton steel structurals.
Fire extinguishers, steel lockers.
500 gal. No. 70 relay tanks.
Fire brick, matt brick, C brick and hundreds of other items.
Phone, wire or see
HYMAN-MICHAELS CO., 2115 Ry. Ex. Bldg

Machine Shop Work

ARTMAN & MEYER—Printing and bookkeeping machines 21 S 9th st Phone CEntral 8508. (c99)

DIES, tools, models, experimenting and stamping. Superior Co., 106 S 8th (c99)

SAFES

SAFES—And cabinet safes; various sizes and styles; nearly new; bargains. 100 S. 12th st.

USED SAFES AT BARGAIN PRICES. Large stock to select from; all sizes and styles; safes opened repaired and combinations changed.
BUXTON & SKINNER Printing and Stationery 4th and Olive. GArfield 7110 (c)

SEEDS, PLANTS AND TREES

BLUE GRASS SOD, 12c yard delivered. 20c laid. GRand 7117W. (c)

HYBREDS AND RUBRAS—Plants free; cheap. 1214 E. Grand.

TYPEWRITER AND ADDING MACHINES

Wanted

MULTIGRAPH Wtd.—Must be in fair condition. Box A-221, Post-Dispatch. (c99)

For Sale

ADDING MACHINE—Burroughs, 9 columns, with stand; $50. F. E. McCarthy, 123 Arcade Bldg. (c80)

ADDING MACHINE—Burroughs, 9 keys; also check protector. Both good as new; bargain. 5000 Caroline, Maplewood.

ADDING MACHINES AND TYPEWRITERS—Sold, rented, repaired; low rates, dependable machines. Reliable Adding Machine and Typewriter Co. 713 Equitable Bldg. GArfield 8705. (c92)

FACTORY rebuilt and new portables; we rent, sell and repair all makes. Fletcher T. Wood, 5 Pine. Main 0845. (c99)

MULTIGRAPH—Power-drive printing, ink and automatic feed; will teach how to operate; bargain. Parkview 3221J.

MULTIGRAPH EQUIPMENT—Guaranteed new type rolls; complete accessories; will give instruction in city. Box A-19, P-D

TYPEWRITER—Underwood, No. 5, nearly new, at real bargain. 1007 Market st.

TYPEWRITER—Underwood, $30; American adder, $20; both good. 6143 Clayton.

TYPEWRITER—Underwood No. 5; slightly used; cheap. 4644A Easton. (c)

TYPEWRITER—Royal; good condition and value; bargain. 1119 International Life Bldg.

TYPEWRITERS—$15 and up; repairing; rentals. Union Typewriter Co., 20 N. 9th. (c99)

TYPEWRITER—1 Remington; good condition; reasonable. 7322 Michigan. St. Louis County. Page av and St. Charles Rock rd.

L. C. SMITH No. 5 perfect condition; $70; cdl Monday. 5070 Morgan.

UNDERWOOD typewriters, rentals, 1 mo. $3; 3 mos $6. Applied on price. St Louis Typewriter Co., 201 10th. MAin 1162. (c8)

YOST, $1; Smith, $3; 20 others, $1 down rent $1. Hooke, 1519 Locust.

FARMS AND FARM LANDS

FARMS FOR RENT

FREE rent for 2 years for paying taxes on 160-acre farm. Inquire 5658 Vernon.

FARM—14 acres or more; will sell farm implements; leasing place; cheap; one half mile south of Bayless road, on Union road. 7900 acres; Warson County; will sell $500 cash, balance 35 years. Minton, Title Guaranty Bldg.

FARM—4 acres 5-room house, fruit trees, grapes and berries; about 2 miles from Ferguson on hard road; $360 per year. GRAF & CASE REALTY, Ferguson, Mo.

FARMS WANTED

CHICKEN FARM—Small, going; near St. Louis. Box 7245, Post-Dispatch.

FARMS WANTED—I sell more farms than anybody. (c91)

FARMS Wtd.—More farms to trade for everything. Minton, Title Guaranty Bldg.

FARM Wtd.—For rent or lease, 5 acres or more, with option of buying; house included. Box T-41, Post-Dispatch.

FARM Wtd.—2-10 acres, Manchester rd.; give description, location, price. Box P-206, Post-Dispatch. (c)

FARM Wtd.—Small, improved; will trade big, clean rooming house, paying $125 per month above rent; cheap rent. 1448 19th st.

FARM Wtd. — Small, in exchange for rooming house; 28 rooms; rent $120; clears over $125. C. J. HILL, Arcnt, 114 N. 7th st.

HAVE well secured $14000 or $8000 first mortgage; want farm. Box C-43, Post Dispatch.

WANTED—Hear from owner good farm for sale. Cash price, particulars. D. F. Bush, Minneapolis, Minn.

FARMS FOR SALE

CHICKEN FARM—6-room house; 7¼ miles out. Forest 1701.

FARM—64 acres; Kimmswick. Inquire at 5320 Michigan av. Riverside 7471J.

FARM—2 acres, Rock Hill rd., 2 miles from Gravois; 4 miles from city limits; very beautiful.
E. R. HAMMER R. E. CO., LaClede 4313

FARM—94-acre fruit farm; 15 acres orchard, 60 acres cultivated, very fertile soil; new buildings, team and tools included. Catawissa ¼ miles; value $6000; Price $3500. Fisher, 7509 South Broadway.

$3,250. ACRES, 4-room house, on Highway No. 31; has cistern and well, electric, 4-car garage; fruit trees, grapes, berries; this would make a dandy barbecue stand. Only 39 miles from St. Louis. Bargain. Will trade for city property. LEE-SCHERMEN, 3503 Gravois. GRand 8830.

Arkansas

ACREAGE—817 acres; sell or trade. Lindell 7254M. Fred Vogel, 2411 Fall.

FARM—Wonderful bargain; Ozarks, Van Buren Co., 80 acres well-improved; near station; $1500; terms. E. L. Arnold, Shirley, Ark.

LAND—1400 acres rich farm and ranch on Black River, Arkansas; reduced from $15 to $15 per acre. 7722 Page av.

OZARKS—10 acres near White River and proposed Dixie Lake; $100; $5 monthly. Al Zimmerman, 1802 N. 5th st., Kansas City, Kan. (c99)

Colorado

FARM—320 acres, wheat farm; $1000, $800 cash. Minton, Title Guaranty Bldg.

Florida

FARM—933 acres, Walton County, Fla.; fine grape, Satsuma, orange and blackberry land, high elevation, surrounded by good farms, near big development on good road near county seat; must sell quick at a low price for cash; will divide in 80 to 160 acre parcels to suit purchaser; going now at $12.50 per acre; satisfactory terms, to close out; soil and location unexcelled in that locality. Write or see owner, McCaskill Estate, 7 S. Dearborn st., Chicago, Ill.

FOR SALE—By owner, 10 acres, prize citrus truck, poultry land, Indian River County, Florida. Every advantage, market, transportation, school, drainage attended to. Price, terms can't be duplicated. Selling to obtain means to cron land additioning; low railroad fare to investigate. Hennessey, 620 Merchants-Laclede Bldg., St. Louis. (c)

Illinois

FARM—Hard road, near Waterloo, Ill. 2743 Russell.

FARM—80 acres, 50 miles from St. Louis; good 6-room house; all outbuildings. Salisbury.

FARM—Splendid 816-acre farm, with large amount of stock, feed and machinery; very low price. Wm. Eichenser, 114 N. 7th.

FARM—58½ acres, 5-room house, other buildings; fruit, coal mine; $32.50; terms. M. Phillips, Delhi, Ill.

FARM—120 acres, Jefferson County, Ill., improved 7-room house, rich soil, mile town, $65 acre; terms. W. S. Johnson, 4248 Maryland.

FARM—40-acre orchard, cheap; 1200 trees, 7-11 years old; 8 miles north of Alton. E. J. Corbett, 3429 Juniata, St. Louis.

FARM—137 acres farm near Brighton Ill., hill and bottom land, coal, timber fruit, water; for sale or trade for city property; for more information call at 7067A4 Shaw avenue St. Louis Mo.

FARM—At Collinsville, Ill., 126 acres, 30 acres in corn; 30 in alfalfa, balance good pasture; will sell implements, team of mules, chickens and growing crop; cash, balance 5 years at 6 per cent. A. B. Cohn, General Delivery.

ILLINOIS FARM—180 acres, about 50 miles from St. Louis. One mile north of Manchester; six miles from St. Louis-Springfield hard road and 2 miles from a improved proposed hard road. All soil fertile; level and under cultivation and the additions to improvements can be made one of the best farms in Macoupin county. Only 450 acres owned farm for over 60 years and heirs are now considering cash offer in trade. Phone or write H. Meerwire, hose and packing. Woodward, Mc-Hilland 7212.

FARM AT MITCHELL, ILL.

300 acres on State Highway No. 4. Fine level tract. Midst of great industrial center. Can sell on low speculative price. Phone MAin 2312.
JOHN L. McDOWALL, 722 Chestnut st.

Best Illinois Farm

222 acres, near hard road, Lebanon, Ill.; 12-room house, electric lights, orchard, well, cistern, poultry house, 4-silo dairy barn, silo; soil best in Illinois; house is located high and surroundings resemble a beautiful park; one hours run to St. Louis; this farm is clear; owner retiring on account of age; terms or will take good, clear Missouri property for part payment. Also 40 acres with improvements, near hard road at New Memphis
SCHEMEL R. E. CO., 4215 Easton.
FOrest 6228.

Missouri

FARM—20 acres.
Inquire ATwater 0707W.

FARM—30 acres, new improved, Farmington, Mo. Owner, 2020 Howard.

FARMS—40 acres Silver Lake, Mo., $200; $5 month; other bargains; free list. Box 198 Mount Vernon, Ill.

FARM—80 acres; $2000; also 350-acre additional farm; will divide. W. H. Jaspering, Marthasville, Mo.

FARM—35 acres; 5 miles west of De Soto, near new county road; cash only, $1800. See owner, 1111 S. 9th st., rear.

FARM—For sale or trade; 40 acres Creek black land; terms; $75 per acre. GRand 5177M.

FARM—4 acres, $1000 or terms on highway 61. Chas. H. Becker, Jefferson Barracks, Mo., Routh 8.

FARM—Half acre; new 4-room frame house; garage; fruit trees; bargain. Sol Hauck, Rock Hill rd., Afton, Mo. (2)

FARM—80 acres, improved; 65 miles out; cheap if sold at once. Owner, 5044 Romaine.

FARM—33 acres, 1 mile north of Normandy on Florissant road. Call CAbany 5564 between 9 and 4 p. m.

FARM—96 acres, near House Springs; no improvements. Community R. E. Co., 925 Title Guaranty Bldg. (c)

FARM—90 acres good timber land on main road, near Morse Mill, Mo.; will sell all or part cheap; will trade for cottage. 2645 Rutger.

FARM—240 acres, undeleared farm; poultry and stock land; $3.50 per acre. Ed. Knipper, owner, Leeper Wayne County, Mo.

FARM—900 acres; Warren County; $500 cash, balance 35 years; two sets of good buildings. Minton, 220 Title Guaranty Bldg.

FARM—75 acres, stock and grain farm with good house and improvements, on State Highway 25, 3 miles from Ste. Genevieve. Louis P. Kern, Ste. Genevieve, Mo.

FARM—100 acres, ½ mile Meramec River front, at St. Clair Mo.; good beach; ideal for summer resort; concrete road all the way. Box A-141, Post-Dispatch.

FARM—25 acres with house, barns, outhouses, chicken sheds, etc., on Pottle's and Telegraph rd., Oakville, Mo. Mr. Balbach, 4748 Tennessee av.

FARM—80 acres, 18 miles from city; 5-room frame house, barn; fruit, fencing; outbuildings; $3000. Community R. E. Co., 925 Title Guaranty Bldg.

FARM—40 acres, 25 cultivated; bearing orchard, 5-room log house, barn, well; stiff on county road near highway 21; $600. Owner, Box T-236, Post-Dispatch.

FARM—10 acres or more; 5-room house, large barn and all outbuildings; 13 miles on No. 61. Inquire at Beck Auto Co., A. Keller, Kimmswick, Mo. (c)

FARM—47 acres, on public road near German and American schools and churches. For particulars write Hy. Thielks, New Haven, Mo., R. R. No. 3.

FARM—40 acres, 20 cultivation, plastered house; 100 of fruit, 5 miles of Steelville; $1000; terms to suit; possession at once; must sell. Box 217, Steelville, Mo.

FARM—10 acres land with 9-room house, outbuildings, electric; highway No. 61; $10,000 cash or terms. C. H. Becker, Jefferson Barracks, Mo., R. R. No. 8.

FARM—175 acres, near House Springs; 8-room house, barn and outbuildings; $6000. Community R. E. Co., 925 Title Guaranty Bldg. (c)

FARMS—1200 acres for farm and recreation on and near Highway 66 and river; many springs and locations for lakes. Hibbard Mercantile Co., St. Clair, Mo.

FARM—3000 acres unimproved Southern Missouri land at $17½ per acre; terms, quick cash sale; title perfect. P. O. Box 228, Central Sta., St. Louis, Mo.

CHICKEN FARM—Good for subdivision. $700 Gravois. GRadewalk.

FARM—10 acres; fruit, truck, poultry; 50 miles from St. Louis; $25 cash $6 per month; price $350. James Cook, Kinsey, Mo. (99)

FARM—160 acres, 11 miles from city; large frame house, outbuildings, fruit; will trade for flat or bungalow. Community R. E. Co., 925 Title Guaranty Bldg.

FARM LAND—1000 acres in St. Charles County 40 miles from St. Louis on Missouri River for sale at auction July 28 1927, at Courthouse in St. Charles, C. J. Daudt. (8)

FARM—92 acres; 32 cleared; 20 bottom land, on fishing stream; 8-room house and barn; hard roads; near town; will sell all or part. For particulars, call Hiland 1499.

FARM—Chicken, and summer home; 7½ acres; 5-room frame house, with basement; poultry and outhouses; fruit and etc.; just out the city limits; price $2300. C. E. Lewis, Cuba, Mo.

FARM LAND—1000 acres in St. Charles County, 40 miles from St Louis, on Missouri River, for sale at auction July 28 1927, at Courthouse in St. Charles, C. J. Daudt (8)

FARMS FOR SALE

Missouri

FARM—Good, for sale cheap; 92 acres, 50 in cultivation; all good land; 7-room frame house; fine spring; on good flaking stream, State highway, Iron County, Mo.; price $2500. E. N. Marr, Ironton, Mo.

FARM—32 acres, ideal hog or poultry; 5-room bungalow, poultry house; garage and sheds; fruit trees and grapes; 2 springs; 20 minutes from city on hard road. Mr. Kahre.
EDW. L. KUHS REALTY CO., LIndell 7800

FARM—10-acre tract, in Ozarks, ¼ mile from Highway 34; mile from junction of Highways 60 and 21; improved; young fruit orchard; reasonable. W. G. Buley, Garwood, Mo., Reynolds County. (c99)

FARM—15 acres, on Bellefontaine rd., 2 blocks north of Spanish Lake; new bungalow, 6 rooms and bath, city water, electric, poultry houses, fruit, price reasonable, owner, A. Schnell.

FARM—200 acres, on No. 30 Highway; large spring; 7-room brick house, barn, outbuildings; one-hour drive from St. Louis. Community R. E. Co., 925 Title Guaranty Bldg. (c)

FARM—40 acres, close to St. James, Mo., good 6-room house, barn, outbuilding, good location for summer resort. Price $3000; terms. E. R. MITTENBERGER, 14 N. 8th st.

FARM—233-acre Missouri, 2½ miles from Washington on public road; good 7-room house; large barn, family fruit, 2 cisterns 2 springs, 150 acres cultivation, balance timber and pasture. Call or write C. J. HILL, Agent, 114 N. 7th.

TIMBER LAND—157 acres, in Phelps County, 3 miles south of Newburgh, Mo., on the Frisco; running water on the land. John S. Keller, 5341 Helen av., St. Louis County.

FARM—WARRENTON, MO., 140 ACRES; GOOD LAND; 5-ROOM HOUSE; NEW BARN, MACHINE SHOP AND CHICKEN AND SMOKE HOUSE; WILL TRADE FOR SINGLE FLAT IN CITY. LEE-SCHERMEN, 3503 GRAVOIS, GR. 8830.

FARM—35 acres, 4-room house; outbuildings; 10 acres timber, fruit, berries and grapes, team, cow, hay, land and implements. 13 miles south, terms. Call after Sunday. LAclede 5199, 2811 Chippewa.

FARM—70 acres; on the corner Baxter and Clarkson rds., Chesterfield, Mo.; 6-room house, large barn, 3 cisterns, 2 spring, plenty fruit; and 10 acres on Shepherd rd., 3 miles north of Grover, Mo. Address William Eberwein, Chesterfield, Mo. (99)

FARM—90-acre level, new 7-room house, barn, 150 bearing fruit on highway 61, $3500, close to railway station, 220 acres, 100 in cultivation, orchard, 2-room house, 1¼ highway 61 and railway station, $3500; other farms from 2 acres to 1500. Price right. W. H. Pillard Festus, Mo.

FARM—965 acres, $10 per acre; 140 cultivated; all fenced; several springs; small stream; make good stock farm on county road, 10 miles S. E. St. Clair, Mo.; miles church; good hunting. J. M. Stephens, owner, Salem, Mo.

TENANTS Wtd.—Want reliable couple to cultivate 120-acre farm near Wentzville, Mo., on shares; also reliable poultry man; thing furnished. Address M. E. Foristell, Wentzville, Mo.

ONE-ROOKITR mile river front on Gasconade; fine fishing and hunting; quiet and comfortable. E. Gilmore, Steelville, Mo.

20 ACRES—Fine place for hogs, chickens. On Country mail route. $100 down, $10 month. Sullivan, Mo., Route 3, Box 61.

40 ACRES, 1¾ miles from Pasbura, good land, 5 room house, $1100; $300 cash, balance to suit. 7718 Forsythe Clayton 112-M

Meramec Farm and Resort Site

155 acres, located 2 miles of Wesco, on county highway, 12 miles of Steelville; passenger station and loading switch on farm; approximately ¾ mile frontage on both sides of river; mostly in valley, fine and spring for lake or pool; 65 acres of rich bottom land in cultivation, balance woods and pasture; all fenced, watered with well and springs, several ideal sites for building; improved with 4-room box house; barn, etc. Best hunting and fishing grounds in the State. A perfect for a quick sale. $6500; reasonable terms. KLAUBER-WELZ, 6243 Gravois, Mo.

Equipped General Farm

40 acres; located 4¼ miles of Steelville, on county highway, telephone, rural route and near school; 25 acres in cultivation, level, free of rocks; good water, well and two cisterns; all fenced and cross fenced; young orchard, grapes and berries; 5-room frame, bath and plastered house; two porches, concrete basement; 12x100 frame poultry house; frame barn and other improvements; everything in excellent condition; 20 acres in growing crops, span mules, wagon and harness; farm implements, 2 hogs, 100 poultry, garden and truck patches; immediate possession; $2800; terms $1500 cash, balance to suit buyer. ED HOUSER, Cuba, Mo.

St. Louis County

ACREAGE—20 acres; just off Manchester on Kehrs Mill rd. Swain, 3E Maryland.

FARM—Lemay Ferry road, opposite Farmers' Club Hall, Mehlville, 7 acres and house; price $4,000.
KLAUBER-WELZ, 6243 Gravois, Riv. 3100

FARM—Telegraph road, 18 acres and house; 100 bearing fruit trees, vineyards, etc.; large road frontage; bargain.
KLAUBER-WELZ, 6243 Gravois, Riv. 3100

FARM—38 acres; 10 in valley in cultivation on county road; near Manchester road; 21 miles to St. Louis; fair 5 room house; spring and cistern; $2500. J. E. Schnarr, Grover, St. Louis County.

FARM—Ten Brock road, Arnold, Mo.; close to Lemay Ferry road and Meramec River, 40 acres, house, barn, 1800 fruit trees, one-half acre grapes, strawberries, corn, potatoes, etc.; all equipment, horse and mule, at a real bargain and quick.
KLAUBER-WELZ, 6243 Gravois, Riv. 3100

FARM—Exceptional value offered in 60 acre tract on Big Bend road, near Webster Groves; suitable for country home, institution, subdivision or for industrial purposes; Missouri Pacific belt line adjoins rear; transportation convenient; owner willing to sacrifice for immediate sale. Phone Kirkwood 554W. (c)

ACREAGE

Four acres, small house on rock road, 2 miles from Ferguson, price $2800; also 5 acres good location for fruit or poultry farm, price $1500; $100 cash, balance reasonable terms; also 15-a. acre, new 4 room modern bungalow, fruit trees and berries, close to transportation, price $6500.
GRAF & CASE, FERGUSON, MO.

IS IT

2 acres with good 3-room house you want? own water system, 3-room poultry, chicken house. $4800. Let us show this to you.

Six acres on good business corner; between two main rock roads; electricity $4800.

Four acres good bottom land; plenty of fruit; $500 per acre.

Five-acre tracts (two); on good rock road; high ground; good soil; electricity $500 per acre.

We shall be glad to send you our list of farms of any size, price or description, call, phone or write.
FERGUSON REALTY COMPANY
ATwater 264. 120 S. Florissant blvd.

LOANS ON PERSONAL PROP'Y

AUTO LOANS
$50 TO $1000
Why not borrow on your car when you need money quickly.
Thousands borrow from us. Isn't it better to go to a reliable and legal company and pay a fair rate for the loan than ask your friends to sign your note or borrow from them? Drive over, bring your title, get the money in 10 minutes.
You keep the car. Are your present monthly payments too high? We'll cut them in half.
We have a reputation for being square shooters.
Our rates are low and our terms are easy.
YAHLEM FINANCE CO.
1035 N. GRAND

YOU MAY PAY—

$1 per month on a $20 loan
$2 per month on a $40 loan
$3 per month on a $60 loan
$4 per month on a $80 loan
$5 per month on a $100 loan
$10 per month on a $200 loan
$15 per month on a $300 loan

On Diamonds, Watches, Jewelry. Plan with LEGAL RATE of interest payable monthly. It costs nothing to investigate.
Every dollar paid on loan reduces the cost.
Small monthly payment on principal.
Repay in full any time. We only charge interest on monthly balance.
STARTING BUSINESS over a third of a century ago finds this company still performing the same organized, systematic financial helpfulness to families in emergencies.
THIS RECORD creates confidence in the public mind proving the helpfulness and necessity of our service.
IF YOU HAVE any financial problem at this time, bring it to us. We have a genuine desire to be helpful and offer willing service. FRANK 712 Chestnut.
Information carefully given.

Fulton Loan Society
704 OLIVE ST. ROOM 206-207.
GArfield 4472 (c8)

LOANS
$100.00 to $5000.000
WE LOAN Money to

Business Men	Office Men
Professional Men	Clerks
Salesmen	Mechanics

Repay weekly or monthly, to suit your income.
Kirkpatrick Finance Co.
1120 Locust Street.
(Ground Floor.) (c99)

10-300
Personal or Salary Loan
Thirty months to pay
Archshoefer R. E. Co.
825 Chestnut St. GArfield 3268

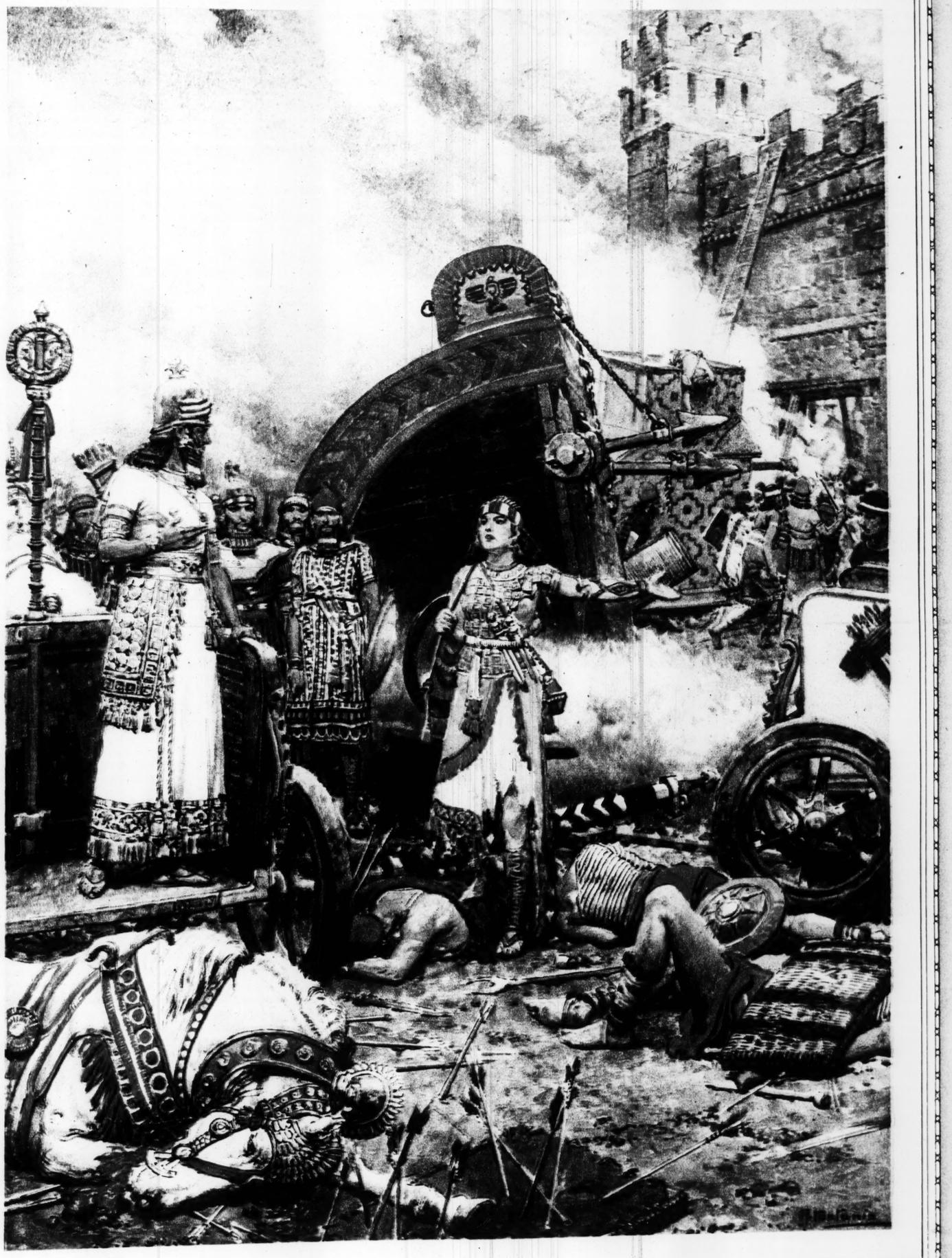
QUICK LOANS—$25 TO $500
Loans to everybody; pay back $5 week
Private, no signers Open nights
GRAND FINANCE CO. 3438 S. Grand.

MONEY TO LOAN
On collateral or with two co-makers
Repay in small amounts regularly out of your salary or incor e.
SECURITY LOAN & INVESTMENT CO
City Club Bldg. 1022 Locust (c8)

Look
Auto Loans
Get $50 to $1000 quick. Bring your car and title; no red tape; everything private.
GRAND FINANCE CO.,
3438 S. Grand.

Do You Need Money?
$10 to $300—$5 Monthly Repays $100 Loan
No endorsers, no red tape, loan made on furniture, pianos or anything of value. At lawful rate of interest.
HOME FINANCE SERVICE
507-8-9 Louderman Bldg.
11th and Locust
Telephone GArfield 3222. (c8)

HOUSEHOLD LOANS
THIS CORPORATION is operated under the SUPERVISION OF THE STATE OF MISSOURI, and provides a place where any honest person may borrow from $10 to $300 in a dignified business-like manner, without being imposed upon in any way or paying more than the LEGAL RATE of interest.
Our service is PERSONAL and CONFIDENTIAL. We do not notify your employer; neither do we make inquiry of your friends, relatives or trades people.
NO INDORSERS necessary, no delay, no fees. You



Great Queens of the Past

SEMIRAMIS OF NINEVEH

PAINTED by F. Matania and reproduced exclusively in America by the Post-Dispatch Sunday Magazine by special arrangement with the London Sphere. It is the first of a series of great queens of history. World copyright is reserved.

MR. MATANIA'S painting shows the legendary Semiramis handing over the City of Bactra to King Ninus of Assyria after personally leading the assault on its walls. She afterward married Ninus and later put him to death.

Gen. Vanderbilt Plays Heavy Father

Though He Himself Married Against Opposition, His Daughter Grace's Elopement With Henry Gassaway Davis III. Still Lacks the Parental Blessing.



Henry Gassaway Davis III.



Mrs. Cornelius Vanderbilt.



Grace Vanderbilt Davis.



Davis arrived shortly before the yacht was to leave the pier and was greeted with the warning that he could not come aboard.



General Cornelius Vanderbilt and his daughter, Grace.

Cornelius Vanderbilt Jr.

By a Special Correspondent of the Post-Dispatch Sunday Magazine

NEW YORK.



IF A SCENARIO writer had set out to write the perfect scenario, each part ideally rounded and balanced, the villains of the piece set against a charming young girl and a fine young man, who marry despite everything in the last 100 feet of film, he could have achieved nothing more perfect than what has just happened to the Vanderbilt clan.

The heroine is Grace Vanderbilt, who is now 27 years old. The hero is Henry Gassaway Davis III, two years her junior, a mining engineer with an active ambition despite the fact that he has the backing of many millions and is of a fine Southern family.

The obstacles are Grace's mother and father, Grace Wilson Vanderbilt and General Cornelius Vanderbilt, who wanted her to marry a title and thus crown her mother's social career. Half the nobility of Europe, all of whom Grace periodically rejected, lend a proper atmosphere of minor villainy, mustachios, ducal insignia and diplomatic intrigue. The scene is the world which the Vanderbilts frequent—smart Continental watering places, Newport estates, with an occasional ancestral castle thrown in for good measure.

And of course the charming young pair did elope in the last few feet of film, despite parental threats, intimidations and even, it is reported, bribes. They are now on a wedding trip in Canada that will conclude with an inspection tour of certain of Davis' mining interests in British Columbia.

TO ADD an historic touch there is a cutback to Grace's mother and father which partially explains Mrs. Vanderbilt's resolute and prolonged opposition to the marriage.

Before her own marriage Mrs. Vanderbilt was Grace Wilson, the daughter of an old West Virginia family. For three generations there had been a feud between the Wilson and Davis families. That feud went back to the buccaneering days immediately after the Civil War, when there was a keen rivalry for certain railroad properties. If Mrs. Vanderbilt wasn't pleased when she learned that her daughter wanted to marry into this family, her emotion was considered human if not logical.

She apparently had forgotten what intense opposition the Vanderbilts had offered to her marriage with Cornelius. The two had married despite threats of disinheritance.

Moreover, the Vanderbilts determined that this newcomer into the tribe would be treated as a newcomer, despite the fact that the Wilsons were very nearly as wealthy and really much older than the Vanderbilts. The new Mrs. Vanderbilt was equally determined to establish a place for herself which should be as important as that of any other Vanderbilt.

Being a resourceful woman, she was not long in accomplishing this. Just one thing remained to establish her position in that little group whose names might comprise a de luxe edition of the Social Register. That was to marry Grace to a more important title than any of the Vanderbilts had ever married before. And that would mean a strenuous effort, for Consuelo Vanderbilt had married the Duke of Marlborough—and, incidentally, had a very unhappy time of it until she secured a divorce.

It was to this end that Grace Vanderbilt was so carefully raised and educated. Her finishing schools were the most exclusive. To her own natural good looks were added all the social graces. She made her debut in November of 1918 at a dinner given by her father and mother at Beaulieu, the magnificent Newport summer estate of the Vanderbilts and the occasion was one of the most brilliant affairs of the season.

She spent much of her time abroad. Sometimes she was in the company of her mother, sometimes in the company of one of her aunts, Mrs. Harry Payne Whitney or the Countess Szechenyi. She was always welcome, even to royalty. She was often reported engaged. But she was always the most emphatic in denying the reported betrothals.

In the last few years since her debut she has been repeatedly reported engaged to both Prince George and Prince Henry, younger sons of the King of England, in whose company she spent much time while in England. She was also reported engaged to Lord Ivor Spencer Churchill, son of the former Duchess of Marlborough, who was Consuelo Vanderbilt; Lord Ashley, son and heir of the Earl of Shaftesbury; Lord Leopold Mountbatten, brother of the Queen of Spain; the Marquis of Donegall and Prince Dietrichstein of Austria. William Chanler of New York and Newport and Albert H. Ely Jr., one of New York's best known younger lawyers, were among the wealthy young Americans whose names were coupled with that of Grace Vanderbilt.

SINCE 1918 Grace Vanderbilt has been exposed to titles and titled society in fulfillment of her mother's plans. Yet the brilliant European marriage never materialized to crown her mother's social career. Perhaps the career of her brother, Cornelius Vanderbilt Jr., who democratically entered the newspaper business at the bottom, despite his family's opposition, had something to do with her attitude. At any rate, last fall she returned to America, 26 years old and heart free. And here she found romance.

She was staying with friends in Washington and attended a ball given by Mrs. E. B. McLean, wife of the publisher of the Washington Post. There, among the throng of diplomats and foreign decorations that she knew so well, Grace Vanderbilt met Davis.

Davis at the time was staying with his mother, Mrs. Armstead Davis, at her Washington home. He had graduated from Princeton in 1924 and was taking post-graduate work at the Columbia School of Mines. His grandfather and namesake, Senator Davis of West Virginia, was once the Democratic nominee for Vice President and had made millions in mining.

The young man's father, John T. Davis of Elkins, West Virginia, recently entered suit in the District Court at Washington, naming his son Henry as chief defendant and claiming that while he himself was incompetent mentally and physically in 1923 a trust had been drawn making his son the controller of the great estate. He alleged that he had recovered his health and wished to break the trust. The suit is still pending.

ON HIS mother's side he is a great-grand-nephew of the late George Story, noted American portrait painter. He is a member of the Racquet Club, the Princeton Club, is a Son of the Revolution, has a bachelor apartment at 277 Park avenue, New York, and recently he was named vice president and general manager of the Armstead Mines, of which his uncle, Colonel Henry Howell Armstead, is president.

It was with this young American, after being exposed to the most desirable bachelors of Europe, that Grace Vanderbilt fell in love. Three months after the first meeting, young Davis went to General Cornelius Vanderbilt and his wife and asked for the hand of their daughter—and failed to win their blessing.

The declaration of the young couple was a severe blow to the plans of Mrs. Cornelius Vanderbilt. It meant the end of her long cherished social ambitions for her daughter. Worse, it meant that Grace would marry into a family with which her own had been traditionally bitter for generations. Grace's mother obtained a promise that the engagement would not be announced for another three months.

On June 1, according to information supplied by a member of the family, Davis again went to his present mother-in-law and asked that the engagement be formally announced, as reports of it had already crept into the newspapers. Mrs. Vanderbilt asked him to wait only until the Yale-Harvard boat race at the end of the month. A party was to be arranged for the occasion, and it was promised that many members and friends of the Vanderbilt clan would be present on board the yacht Atlantic for the formal announcement.

Grace Vanderbilt and her mother were among the first on board the yacht at New London to witness the famous battle on the Thames. Other guests followed. Davis arrived shortly before the yacht was to leave the pier and was greeted with the warning that he could not come aboard.

A scene followed, and at last Davis left the yacht vowing to marry his sweetheart at once. In the course of the excited discussion Mrs. Vanderbilt is reported as having exclaimed:

"I will never, never permit Grace to marry into the Davis family."

AFTER a secret meeting with Grace, Davis decided to beg parental permission again to marry. This he did two days before the marriage, and after a stormy session with General and Mrs. Vanderbilt, Davis told the parents that he would marry their daughter before the week was up. During the interview Grace could only stand by and plead for permission to marry the man of her choice.

Shortly after midnight Grace telephoned her brother, Cornelius Vanderbilt Jr., and told him of her troubles.

"What shall I ever do?" she asked.

"Why don't you leave?" Cornelius Jr. is reported as answering.

On leaving the Vanderbilt home after his last interview with her parents, Davis had Grace's promise to marry before the week was over, as he had to depart for British Columbia.

Davis and Grace then consulted his uncle, Colonel Henry Armstead, who is a brother of Davis' mother. Plans for the elopement were completed. The three drove to the New York municipal building and Deputy City Clerk J. J. McCormick married the couple. Armstead was best man while Patrolman Patrick Kelly, who is attached to the License Bureau, was called in to act as a second witness.

As soon as the ceremony was completed Grace Vanderbilt Davis wrote a note to her parents, telling them of the marriage and expressing her readiness to be remarried in their presence at a church ceremony. In her note she told her parents where she could be reached by telephone as late as 9 o'clock in the evening, but although she and her husband waited at the appointed place, the apartment of her brother, Cornelius Jr., until nearly 10, no word came from the parental home at 640 Fifth avenue.

DESPAIRING of parental sanction at last, the bride and bridegroom nearly two hours later went to the Protestant Episcopal Church of the Transfiguration, known as the Little Church Around the Corner, and were married again in a religious ceremony read by the Rev. Culver B. Alford, the curate.

As in the earlier ceremony in the municipal building, Armstead was the only friend of the couple present. Edward Owen, night watchman, filled the part which earlier had been occupied by a policeman as witness.

Following their marriage, Davis telephoned his mother in Washington, when Mrs. Davis is reported as saying:

"I am pleased at your marriage if you are happy. Happiness is all that counts."

Davis did not notify his father of his marriage. According to a friend, he will not, as the father and son have been estranged many years. Davis senior divorced the mother of young Davis a year after he was born. It was thus, with only the blessing of her brother and mother-in-law, that Grace Vanderbilt was married. And after spending the night with friends and waiting vainly for word from her family, the young couple left for Canada.

There is much speculation now in the Vanderbilt set. Grace's brother, Cornelius, is inclined to believe that the traditional scenario conclusion, "And they lived happily ever after," will hold true for his sister and the young man of her choice.

Her friends say she will not enter the competition for social prestige as did her mother when Mrs. Vanderbilt found the Vanderbilt clan frowning upon her. Grace is really more of an intellectual than a social type, say her friends.

Knoxville a Home Its Triple

And the Resultant Pub Brings Another Set, 7 Years Old, Out of the Wo to Claim Their Share of Renown.

By a Special Correspondent of the Post-Dispatch Sunda

KNOXVILLE, T



WHEN triplets were born to Mr. an Johnson early this year, less than after a pair of twins had joined household, solemn record of th made in the New York Times, w serious inquiry:

"What," asked the newspaper ville going to do for its triplets?"

"It is going to build them a sponded that proud city, and Kn ried out its promise.

A committee of leading Knoxville women assembled Triplets' Tag Day and raised $700. Real estate men co building lot. Building material dealers donated the ma the carpenters' union came to the front with their lab every business house in the city was represented in the Thus, within a few months, the three new Johnson bab Kermit and Teddy, together with their seven brothers a ters and their young parents—the father was 32 and mother 28—were comfortably installed in a brand-ne bungalow.

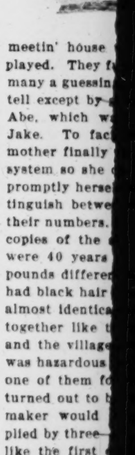
But in building these triplets a house, Knoxville started something. It learned to its consternation that triplets are not so rare as it once suspected. And it discovered that in Tennessee they are perhaps less rare than anywhere else.

Over in the woods of Union County, north of Bull Run Creek, three old men heard of the notoriety that attaches to triplets and came to town to claim their due—and, incidentally, to celebrate their seventy-first birthday. They felt that the fame which should attend them as triplets long had been overlooked. Nobody ever had built them a house. That is, nobody except their pioneer father, who emigrated from Virginia back around 1850 and put up a log cabin in the wilderness of Hickory Valley.

IN THAT wilderness, which has remained such a wilderness that there isn't even now a railroad in the entire county, they grew up—Abraham, Isaac and Jacob Waggoner. Like the Johnson triplets, they had seven brothers and sisters. But as far as public notice was concerned, they won only that local acclaim which arose from the fact that until they were 40 years old nobody could tell them apart. Indeed, in their childhood, their mother used to keep them numbered like football players so she could recognize them at sight, and in their cut-up days they used to take turns going out with the same girl without her knowing the difference. Except for noticeable difference in height and weight, they still showed remarkable resemblance when they came into Knoxville the other day to share the triplet spotlight with Archie, Kermit and Teddy Johnson.

What Knoxville is going to do for them and for three other sets of triplets which have bobbed up in various quarters of Tennessee since the Johnson trio arrived hasn't been decided. It is probable that Knoxville will do nothing more than extend congratulations and present the keys to the city. It could hardly be expected to provide for the triplets of other communities as it did for its own. And, indeed, the Waggoner brothers, at least, are not asking for presents. All they want is recognition. They don't need a new house. They are now well-to-do farmers and have several pretty good houses of their own back in Union County. They ask only to be recognized as the venerable triplets which they are. That demand seems to them entirely just, for they are believed to be the oldest triplets in America and possibly in the world.

THE world which does homage to triplets was a long time hearing about Abraham, Isaac and Jacob Waggoner, but it is said by very old-timers of Hickory Valley that their advent into the community was occasion for prolonged marvel and comment, although big families of 10 or 12 children or more were quite the rule in the populated regions of Union County. Their parents were William and Cynthia Waggoner, who already had seven children, but no twins as the Johnsons had. At the log rollings and at the



meetin' house
played. They f
many a guessin
tell except by
Abe, which w
Jake. To fac
mother finally
system so she
promptly herse
tinguish betwe
their numbers.
copies of the
were 40 years
pounds differe
had black hair
almost identica
together like t
and the village
was hazardous
one of them fo
turned out to b
maker would
plied by three
like the first
easily passed f

THEY stil
complica
fairs. Ja
"Abe," he s
with a girl wh
were three of u
much of a she
this girl a dolla
have the dollar
have the kiss o
I went to see th
I was Abe, and
dollar."

Abe grinned

"Yes, and yo
lar, because yo
and didn't wan
was you instead
brother Jake.

"That's so,"
still owe me th
got the kiss and

"I didn't ask
did I?"

"No, but I d

"Try and co

The near-bee
unison and the
The Waggoner
gether.

Opportunities
Union County
Waggoner trio
still limited.

y Father



Mrs. Cornelius Vanderbilt.



yacht was to leave the pier and was greeted that he could not come aboard.

Mrs. the ambi- se, it nto a been tions. omise e an- ths. ation amily, moth- gage- s re- to the asked -Har- f the anged mised of the nt on e for- nother d the s the Other short- e the arning

Davis y his rse of erbilt

race to

with g par- marre the ession erbilt, would week Grace or per- f her

e tele- Vander- oubles. asked. rnelius home r par- ise to er, as umbia. ted his d, who Plans ed. The unicipal

building and Deputy City Clerk J. J. McCormick married the couple. Armstead was best man while Patrolman Patrick Kelly, who is attached to the License Bureau, was called in to act as a second witness.

As soon as the ceremony was completed Grace Vanderbilt Davis wrote a note to her parents, telling them of the marriage and expressing her readiness to be remarried in their presence at a church ceremony. In her note she told her parents where she could be reached by telephone as late as 9 o'clock in the evening, but although she and her husband waited at the appointed place, the apartment of her brother, Cornelius Jr., until nearly 10, no word came from the parental home at 640 Fifth avenue.

DESPAIRING of parental sanction at last, the bride and bridegroom nearly two hours later went to the Protestant Episcopal Church of the Transfiguration, known as the Little Church Around the Corner, and were married again in a religious ceremony read by the Rev. Culver B. Alford, the curate.

As in the earlier ceremony in the municipal building, Armstead was the only friend of the couple present. Edward Owen, night watchman, filled the part which earlier had been occupied by a policeman as witness.

Following their marriage, Davis telephoned his mother in Washington, when Mrs. Davis is reported as saying:

"I am pleased at your marriage if you are happy. Happiness is all that counts."

Davis did not notify his father of his marriage. According to a friend, he will not, as the father and son have been estranged many years. Davis senior divorced the mother of young Davis a year after he was born. It was thus, with only the blessing of her brother and mother-in-law, that Grace Vanderbilt was married. And after spending the night with friends and waiting vainly for word from her family, the young couple left for Canada.

There is much speculation now in the Vanderbilt set. Grace's brother, Cornelius, is inclined to believe that the traditional scenario conclusion, "And they lived happily ever after," will hold true for his sister and the young man of her choice.

Her friends say she will not enter the competition for social prestige as did her mother when Mrs. Vanderbilt found the Vanderbilt clan frowning upon her. Grace is really more of an intellectual than a social type, say her friends.

Knoxville Builds a Home for Its Triplets

And the Resultant Publicity Brings Another Set, 71 Years Old, Out of the Woods to Claim Their Share of Renown.

By a Special Correspondent of the Post-Dispatch Sunday Magazine



KNOXVILLE, Tennessee.

WHEN triplets were born to Mr. and Mrs. John Johnson early this year, less than 12 months after a pair of twins had joined that prolific household, solemn record of the fact was made in the New York Times, with a semi-serious inquiry:

"What," asked the newspaper, "is Knoxville going to do for its triplets?"

"It is going to build them a house," responded that proud city, and Knoxville carried out its promise.

A committee of leading Knoxville women assembled and held a Triplets' Tag Day and raised $700. Real estate men contributed a building lot. Building material dealers donated the materials and the carpenters' union came to the front with their labor. Nearly every business house in the city was represented in the furnishings. Thus, within a few months, the three new Johnson babies, Archie, Kermit and Teddy, together with their seven brothers and sisters and their young parents—the father was 32 and the mother 28—were comfortably installed in a brand-new bungalow.

But in building these triplets a house, Knoxville started something. It learned to its consternation that triplets are not so rare as it once suspected. And it discovered that in Tennessee they are perhaps less rare than anywhere else.

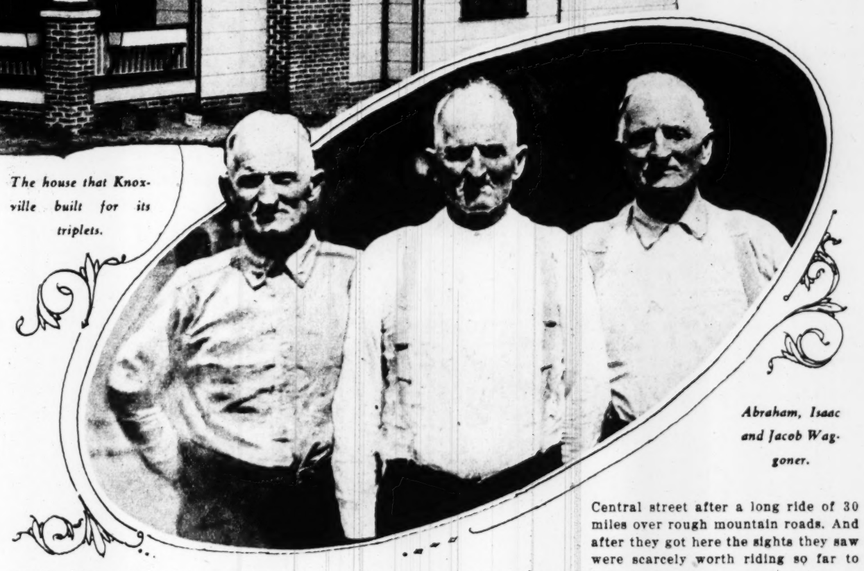
Over in the woods of Union County, north of Bull Run Creek, three old men heard of the notoriety that attaches to triplets and came to town to claim their due—and, incidentally, to celebrate their seventy-first birthday. They felt that the fame which should attend them as triplets long had been overlooked. Nobody ever had built them a house. That is, nobody except their pioneer father, who emigrated from Virginia back around 1850 and put up a log cabin in the wilderness of Hickory Valley.



Kermit, Archie and Teddy Johnson.



The house that Knoxville built for its triplets.



Abraham, Isaac and Jacob Waggoner.

IN THAT wilderness, which has remained such a wilderness that there isn't even now a railroad in the entire county, they grew up—Abraham, Isaac and Jacob Waggoner. Like the Johnson triplets, they had seven brothers and sisters. But as far as public notice was concerned, they won only that local acclaim which arose from the fact that until they were 40 years old nobody could tell them apart. Indeed, in their childhood, their mother used to keep them numbered like football players so she could recognize them at sight, and in their cut-up days they used to take turns going out with the same girl without her knowing the difference. Except for noticeable difference in height and weight, they still showed remarkable resemblance when they came into Knoxville the other day to share the triplet spotlight with Archie, Kermit and Teddy Johnson.

What Knoxville is going to do for them and for three other sets of triplets which have bobbed up in various quarters of Tennessee since the Johnson trio arrived hasn't been decided. It is probable that Knoxville will do nothing more than extend congratulations and present the keys to the city. It could hardly be expected to provide for the triplets of other communities as it did for its own. And, indeed, the Waggoner brothers, at least, are not asking for presents. All they want is recognition. They don't need a new house. They are now well-to-do farmers and have several pretty good houses of their own back in Union County. They ask only to be recognized as the venerable triplets which they are. That demand seems to them entirely just, for they are believed to be the oldest triplets in America and possibly in the world.

THE world which does homage to triplets was a long time hearing about Abraham, Isaac and Jacob Waggoner, but it is said by very old-timers of Hickory Valley that their advent into the community was occasion for prolonged marvel and comment, although big families of 10 or 12 children or more were quite the rule in the populated regions of Union County. Their parents were William and Cynthia Waggoner, who already had seven children, but no twins as the Johnsons had. At the log rollings and at the meetin' house they were proudly displayed. They furnished the subject for many a guessing contest. Nobody could tell except by guessing which one was Abe, which was Ike and which was Jake. To facilitate matters, their mother finally adopted the numbering system so she could pick them out promptly herself. Others couldn't distinguish between them at all without their numbers. They looked like three copies of the same book. Until they were 40 years old there was not two pounds difference in their weights. All had black hair and clear blue eyes and almost identical features. They hung together like the "Three Musketeers" and the village bullies soon learned it was hazardous to pick a fight with any one of them for the reason that each turned out to be a gang. The trouble maker would find his victim multiplied by three—two more faces exactly like the first one. Any one of them easily passed for any other.

THEY still like to talk about the complications of their love affairs. Jake tells this one:

"Abe," he said, "once had a date with a girl who didn't know there were three of us. It seems Abe wasn't much of a sheik because he offered this girl a dollar for a kiss. He didn't have the dollar along and she let him have the kiss on credit. The next week I went to see the same girl, pretending I was Abe, and she dunned me for the dollar."

Abe grinned.

"Yes, and you had to pay the dollar, because you had stolen my date and didn't want the girl to know it was you instead of me," he reminded brother Jake.

"That's so," replied Jake, "and you still owe me the dollar, because you got the kiss and I didn't."

"I didn't ask you to pay her for me, did I?"

"No, but I did"——

"Try and collect"——

The near-beer glasses were raised in unison and the debt was forgotten. The Waggoner triplets still stick together.

Opportunities for education in Union County were limited when the Waggoner trio were boys. They are still limited. Even today the county does not have a newspaper or a railroad. The brothers, however, went to a mountain district school and studied at home. In this way they acquired enough book learning to suffice in their modest community. They prospered, too. Today, besides owning good farms, Abe and Ike have a general merchandise store at Maynardsville, the county seat. All are married, have children and still live within 10 miles of each other. In all their 71 years they have not been more widely separated than that. Weekly they make trips back and forth between the farms with their families. Around the fireside they form a congenial and happy group.

IT IS not often they can leave Union County on a visit. The outside world is still far away. Probably not one of the trio has been outside of the county half a dozen times in his life. The trip to Knoxville to celebrate their seventy-first birthday and pay a visit to the Johnson triplets was only the second time in their lives that the three have journeyed beyond the home county borders together.

The Waggoner brothers don't go in much for playing around "big cities like Knoxville." They are advocates of the simple life. At 71 they can still plow all day or keep pace with their grandsons pitching hay or chopping wood. None has ever been seriously ill and friends declare that if anybody in these hills can live to be a hundred, the Waggoner triplets ought to do it, as they have a good start and a clear track so far as anybody can see.

IN THE Tennessee hills a man doesn't count for much unless he is a crack shot, and on this basis, Abraham, Isaac and Jacob rank as aristocrats. Even in their old age they are expert marksmen. They developed it in the same way Sergeant Alvin York developed his skill with a rifle before he became a national hero in the war—at shooting matches. Sergeant York used to win a turkey every now and then in the matches over at the Three Forks o' the Wolf long before he ever took a shot at a German machine gunner. It is a favorite sport in the mountain regions.

But while shooting matches constitute the one great diversion for the Waggoners, as golf does for some other men of their age, they are also much given to such minor sports as hunting, fishing and pitching horseshoes. They are quite adept at all of these arts and find time on occasion to watch a baseball game if one can be found in progress.

Having been away from Knoxville for many years, they were a bit startled at the city's growth and progress. In the village days when they used to come here they would tie their horses to the hitch posts which stood along Central street after a long ride of 30 miles over rough mountain roads. And after they got here the sights they saw were scarcely worth riding so far to see.

On this occasion, however, they found more sights than they could get around to see in a day's time. Instead of horseback, they came on a bus this time. Maynardsville is on the highway connecting Knoxville and Middlesboro, Kentucky, and fast busses make the trip in a little more than an hour, where it used to take all day to make it with a buggy or farm wagon. Now that they are getting along in years and feel that it is time to rest a bit, they hope to make the trip every year. While they are amazed at the change which has taken place in the world in their lifetime, they look for still greater change in the next quarter of a century. Abe said the other day that when they come back here at the age of 100 they probably will be spinning yarns about the times back in 1927, when folks were just beginning to fly across the ocean.

THE Waggoners took a great deal of interest in the new house built for Archie, Kermit and Teddy Johnson. Indeed, about everybody in Knoxville and its environs has visited the bungalow, because virtually the whole city had a hand in its construction or furnishing.

When the committee of women met and decided to build the house there was not a cent available for the project, but it seemed that their plans had a way of carrying almost before they were made. The first obstacle was finding a lot and buying it after it was found. This problem was quickly solved by the real estate dealers, who voluntarily forked over a lot 65 by 135 feet. Next was the problem of how to build. The Knoxville Blue Print and Supply Company took care of that. Then came the labor item. After the committee chairman had mentioned the matter before the Central Labor Union, J. S. Nichols, business agent of the carpenters' union, got up and donated the services of the carpenters, each man agreeing to give one day's work. Material dealers then donated the brick and stone and lumber, and furniture houses came through with the furnishings. Tag Day for incidental expenses took care of the rest.

AND the new home answered a real need. Johnson is a poor man who works hard for a living at hauling things for people with his flivver truck. He never had cause to worry over the income tax. Indeed, his biggest problem has been how to pay the rent and feed and clothe his growing family. When they had five children, he and Mrs. Johnson had their hands full. Then came five more within a year. Twins and then triplets! Here was a problem sure enough. Ten children and all under 12 years of age!

They were living in a little house on Munson street when the triplets joined the household. And that house was just the kind of house, and in just the condition, that one would expect to find as the home of a family with 10 small children.

Dr. William R. West, well-known physician of Knoxville, was one of the first to see the need for help. He had given his services without charge to bring the triplets into the world.

Incidentally, Dr. West also suggested their names. When the question of a name came up he noticed one of the trio kicking and lustily exercising his lungs. Then he looked at the two others just like him and at the five others ranging in age up to 11.

"Wouldn't Theodore Roosevelt be proud of such a family?" he remarked. Then came the idea to name the triplets for sons of the former President. Kermit Roosevelt, up at Oyster Bay, heard about it and expressed his approval by sending them $5.

There is nothing shabby or cheap about the new Johnson bungalow. All visitors—and virtually every state has been represented in the list of callers—are impressed with it. The house has hardwood floors, an open fireplace in the light, airy living room, good electrical fixtures, a built-in bath tub and other modern conveniences and comforts. In a row against the wall of the dining room are three built-in high chairs for the triplets when they are old enough to sit up at a table. Until then there are plenty of others to use them.

Lew Wentz Now One of America's Richest

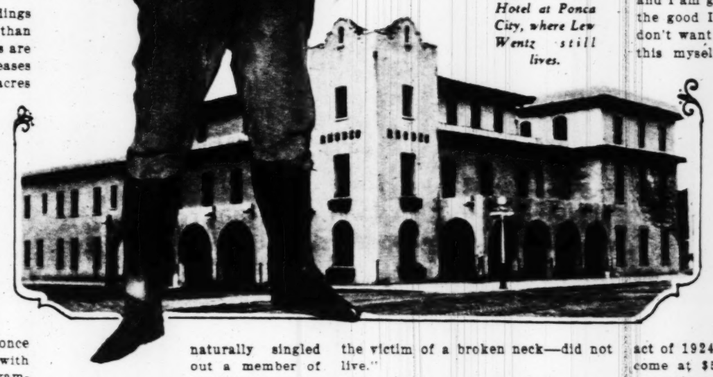
Little Known Oklahoma Bachelor and Philanthropist Turns Up in Same Class With Ford and the Rockefellers When Tax Returns Come in.



Lew Wentz.

Lew Wentz in favorite attitude, the photograph showing him with a group of children for whom he promoted a "beauty contest."

Below: Arcade Hotel at Ponca City, where Lew Wentz still lives.



By a Special Correspondent of the Post-Dispatch Sunday Magazine

PONCA CITY, Oklahoma.



AN AMBITIOUS young man whose name was Lew Wentz dropped into this oil town 16 years ago. He had been a high school athletic coach in Pittsburg and he had heard that there was money—quick money—in oil.

Looking about for a hotel that would fit both his purse, which was slim, and his ideas of comfort, which were modest, Wentz singled out the Arcade, a three-story structure, filled by a constant drift of oil men, contractors, drillers, small promoters and plain hangerson. The Arcade was run by Mrs. Annie Rhodes, a good-natured soul who gave a hearty welcome to each of her guests.

Wentz still lives at the Arcade Hotel, which has changed almost as little as he has. There is but one big difference in Wentz's life—he now has an income of more than $5,000,000 a year. It may be six million, it may be seven, but at any rate it is enough to make Wentz one of the seven men in the United States with incomes above the five million mark.

This fact—the size of his income—was one which Ponca City had never known about the town's leading citizen. Since almost the first week that he landed in town everyone has known Lew Wentz—every child and old man and old woman, and, yes, every cat and dog. He is that kind of man.

BUT it was not until officials of the Federal Treasury placed him in that hallowed little group of seven men with the seven largest incomes in the United States, in the world, perhaps, that Ponca City came to the full realization of Wentz's fortune in oil.

At first things did not go so well for the young man who had been baseball coach in a Pittsburg high school. In fact, he even got discouraged—which is a very rare thing for Wentz—and had almost decided that someone had given him the wrong tip on the oil business. He was almost ready to go back to coaching.

He decided, however, to stick it out until he had made $50,000. The rest of his story is rather well known to Ponca City. Thereafter he seems to have had the magic touch.

Every time he drilled he struck oil. Or nearly so. After the first $50,000 it was the first $500,000, and after the first $500,000 the first $5,000,000, until no one but Wentz knew exactly what his oil holdings were worth.

For a time he was in partnership with John G. McCaskey, also formerly of Pittsburg. Recently, however, on the death of McCaskey, Wentz took over all his holdings. He is now the Wentz Oil Corporation, the largest single producer in the country.

Production on Wentz's oil holdings ranges from 12,000 to more than 17,000 barrels daily. His holdings are vast. They include, besides his leases in the rich Tonkawa field, 1300 acres of developed property in the Blackwell field and valuable undeveloped acreage at Braman, Rainbow Bend, Oxford and Winfield, as well as 110,000 acres of scattered leases in the Mid-Continent field. He owns and operates also his own casinghead plant at Peckham, where gasoline is extracted from natural gas, rich in gasoline hydrocarbons.

As an oil operator Wentz is always conservative. It is said that he has never sold a property once he has gained control, preferring, with something of the instinct of the gambler, to take the risk himself. Usually he wins. Besides his producing properties in Oklahoma he has leases in Texas and Kansas.

The tenderfoot who came to the Arcade Hotel in 1911 has become one of the shrewdest oil men in the game. It is said he can draw the best land lease and the best contract possible to be drawn. He is recognized as an authority on oil land laws.

WENTZ'S chief—really his only—business theory is a belief in the simplification of all the processes of industry. In so far as it is possible he has done away entirely with red tape in the management of his affairs. He has done away with titles, too. Whether a man is an oil field superintendent, a contractor or a geologist, he is known simply by his name. He never signs any contracts except those which issue from his own office. Contractors say that when a job is completed and the bill presented, the check for it arrives more quickly from the Wentz Oil Corporation than from any other oil concern.

"Everybody and every corporation nowadays has a public relations department, whatever that is, but I'm going to have a department for the public good," Wentz announced a year or so ago.

And this department for the public good has operated on nearly as large a scale as the Wentz Oil Corporation ever since. Looking about for a director for this new department, Wentz naturally singled out a member of his former profession. He secured the services of Roy Williams, who for several years has been director of physical education in the Oklahoma City public schools, to direct his philanthropies.

Because he loves children, Wentz's first concern was the securing of medical service for the crippled children of Ponca City who could not otherwise afford expensive specialists. And, naturally, he sought out the best medical attention possible for these children.

FOR several years Wentz has had a direct connection with one of the best known children's surgeons in America, a man who is anxious to cooperate in this type of work. Several times a year Wentz sends all the crippled children who can be assembled by his associates to a clinic where this surgeon comes to examine personally each child. If any benefit can be rendered, the child is then sent to a hospital, where every effort is made to overcome physical defects.

"Out of the first 13 crippled children given personal assistance by Mr. Wentz, five have made complete recoveries," says Miss Mildred Headley, local community nurse, upon whom Wentz depends to a great extent to guide his workers in this immediate vicinity.

"Three others of these children have been greatly improved," Miss Headley says. "Two have refused operations necessary for improvement, and one—the victim of a broken neck—did not live."

But Wentz soon exhausted the possibilities of Ponca City, so far as his department of public good was concerned. He began to extend his activities over the entire State. For he is extremely loyal to Oklahoma and is anxious that the greater part of his money should be expended in his adopted State.

Recently Wentz called a state-wide meeting of prominent Oklahomans to provide an organization for aiding crippled children. After they had discussed the matter for some time and were attempting to outline a plan of procedure, Wentz announced:

"If you fellows will officer this organization otherwise, I'll provide a manager-secretary and pay his salary personally for at least three years." He selected Joe N. Hamilton, president of the Ponca City Rotary Club and superintendent of the public schools here, for the position under a 10-year contract. The State work is now well under way. Crippled and deformed bodies are being straightened. Children who had never walked are playing for the first time.

SIMILARLY, Wentz came to the said of Oklahoma cotton growers, left almost destitute by the depression that followed a year of overproduction.

He offered to loan the cotton growers a million dollars without interest in order that they might form an association to retire 400,000 bales from the market until such time as the price should increase. The cotton growers accepted his offer overnight.

Besides the $1,000,000 loan Wentz offered to underwrite another $1,000,000 to finance the organization that would bring about stabilization of the cotton market.

"I made my money in Oklahoma, and I am going to stay here and do all the good I can with it," he said. "I don't want to make any money out of this myself," Wentz added, "nor to help in any plan for others than the producers to make a profit."

How many other philanthropic enterprises Wentz has supported no one knows. It was disclosed not long ago, however, that he was the only man in Oklahoma to pay a "gift tax." Contributions or gifts within a taxable year are deductible to an aggregate amount not in excess of 15 per cent, the Federal revenue act of 1924 provides. Putting his income at $5,000,000, for the sake of convenience, he would be allowed to deduct gifts totaling $750,000 annually, and it is believed that his philanthropies ran considerably over a million dollars last year.

WENTZ has certain fundamental and unshakable beliefs. One is a faith in a simple and unadulterated Methodism, which he inherited from his mother. Another is Rotary. Still another is a belief in the superiority of the American virtues, hard work, simple living, no frills or frivolousness. In short, so far as his life outside his business goes, he is the type of man whom Sinclair Lewis would call a "Babbitt." And, moreover, he is proud of it.

On one occasion, at a party recently, the talk turned to ancestors and genealogies. Bunker Hill, Valley Forge, the Mayflower, all the usual claims to distinguished American ancestry, were advanced.

"Well, folks," Wentz said, when there was a lull in the conversation, "my father was a blacksmith, and he was a good one, too."

Wentz was born in Iowa, where his father supplied the finest hand-dressed tools to the members of a farming community. His mother, now nearly 80 years old, is living in California, where he frequently visits her.

Prior to going to California the mother was a member of the Duquesne Methodist Church of Pittsburg. The church was heavily in debt, a fact which became known to Wentz. On Easter Sunday, two years ago, when the pastor of the church went into his pulpit he found a telegram there and he immediately read it to his congregation:

"In behalf of my mother I am forwarding to you a check today sufficient in size to raise the church debt." It was signed by Wentz.

More recently he has interested himself in financing deserving young men and women through the State university and the agricultural college. He has set aside a fund of $150,000 for this purpose.

NOR has he forgotten his own industry in relation to his philanthropies. His oil field camps are models for cleanliness and comfort. In the field his men have private, modern sleeping quarters, shower baths, reading and smoking rooms and the best food which can be provided by a field kitchen. The salaries which he pays his employes here enable them to own homes which are among the best in Ponca City.

Wentz is really rather shy of publicity. This is one reason why more detailed information is not available concerning his philanthropic activities.

In appearance Wentz is not striking. He is not cut to the pattern of the old financial czars. He might be a high school superintendent or a textbook salesman. He has never married. One of his closest friends is Mrs. Annie Rhodes, who is still the manager of the Arcade Hotel. Although he has added a room or two to the suite which he has occupied for 16 years, the furnishings remain virtually the same. He still takes the majority of his meals in the hotel dining room.

Wentz fairly teems with plans, enterprises and ambitions. This is particularly true where the giving away of his money is concerned.

"There is one thing I would like to see done in Oklahoma and elsewhere," he said, "and that is to provide an old age pension system of some nature so that citizens, when they have reached years when they are no longer wage earners, may find a fund for their benefit that will entirely eliminate them from any atmosphere smacking of charity."

Another ambition is to own the Pittsburg Pirates, baseball still being one of Wentz's major interests.

But even though Wentz gives his income away at the rate of more than $10,000 a day, his ever-gushing wells still swell the annual total. Even with all his schemes and enterprises Wentz can scarcely keep pace with the flow of black gold that pours unceasingly into his coffers.

Says the "Sp



Dr. Dee Hammer.

By FULTON LEWIS

Special Correspondent of the Post-Dispatch Sunday Magazine

WASHINGTON, D. C.

AS PLOTS go, this one ranks with the best. It is direct, concise and to the point. No frills or fancy flourishes, yet its detail is exquisite. There is only one catch:

The New York gunman, who says he was hired to perform a murder, turned out to be a fake. He wasn't a gunman at all. He was, instead, Detective Robert F. Langdon of the Washington police force.

And by virtue of that single catch, Dr. Dee Hammer, self-styled "spinologist," is in a precinct cell, and Mrs. Anna Apolonia is free on a $5000 bond, both charged with conspiracy to murder Mrs. Apolonia's husband, Joseph. Joseph, according to police, had insurance of $5000 on his life, and besides, they declare, Dr. Hammer and Mrs. Apolonia were admittedly very fond of each other.

The case is, perhaps, one of the strangest feats of sleuth work in the history of the local detective bureau. The alleged plot was born, developed and finally was definitely arranged with the detective bureau always on the inside. Then, the night before it was to have taken place, Dr. Hammer and Mrs. Apolonia were quietly taken into custody, and it was all over.

Joseph, the was-to-have-been victim, flatly refuses to believe the story told by police. He furnished the bond, under which his wife was released, and, when she met him in her attorney's office after being freed, he put his arms about her and declared that he had full confidence in her. Later, he told reporters:

"MRS. APOLONIA and I have lived together for 20 years, and I think we've been about as happy as any two married people ever are. I never took much to this Dr. Hammer, but I don't think he'd try to murder me."

Police, however, declare differently. They have carefully guarded, three notes which bear Dr. Hammer's signature. One of them, for $100, is marked "For Expenses." The other two, each for $500, bear the surcharge, "For Services Rendered." And all three were handed to Detective Langdon by Dr. Hammer a few minutes before he was placed under arrest.

Dr. Hammer is 42 years old, small and slender, and not in the least impressive. There is a tinge of gray in his hair, his eyes are vague and slow.

He speaks of himself as a spinologist and a chiropractor, and loudly bewails the injury which the present publicity is doing to his practice. On the peeling painted sign nailed loosely to the door of his home, he bears the former title, but his cards give the latter.

Mrs. Apolonia is the mother of a 12-year-old boy, efficient in her duties, but as unimpressive as her physician. She is robust, but not healthy; she has fine features, but she is in no wise good-looking. And she is not at all the sort of woman for whom the average man would risk the electric chair.

According to Dr. Hammer's story, he first came in contact with the Apolonia family when Joseph, the husband, who is a tinsmith, repaired the roof of his home. Joseph, he says, told him that Mrs. Apolonia was ill, and he told the man to send her to his office.

During the trea
says, he could eas
to Mrs. Apolonia
wrong and, being
he was naturally
reticent, however,
the subject. As t
treated Mrs. Apo
came the family p

Then, last sum
family went to Ch
istic conference.
and the conference

"Out in Chicago
"they both got bo
Anna told me abo
cord when she go

The Apolonias
ington. Then it
fluences first ent
Harry Thompson,
was employed.

"I advised her,
"to get a detectiv
couldn't get end
dence against Joe
vorce. So she hire
son, or rather I h
and for several m
trailed her husban
ing to me every
and incidentally
five or ten dollar
report.

"Only it was a
same. He coul
anything on Joe
and finally, about
said he couldn't
without another
help him. He sa
getter' who could
hurry, and I told
man around.

"Thompson intro
Robert F. Lawren
from another offic
he'd get the evide
few days. The n
other night were f
ing Apolonia."

Dr. Hammer re
had paid $1100 fo
ing, declaring only
ested in Mrs. A
anxious to do anyt
her freedom.

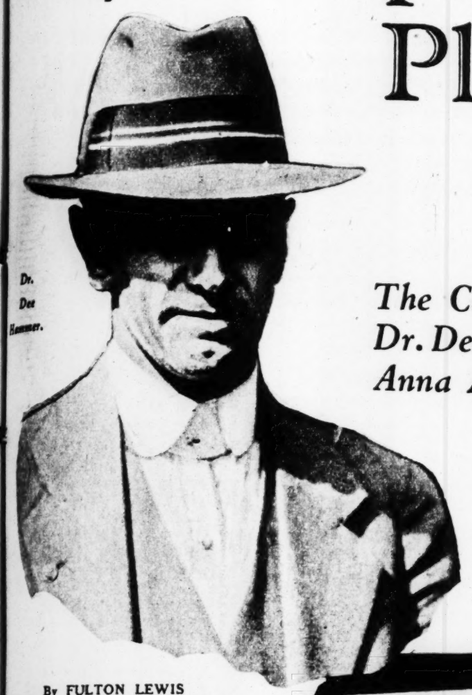
But Thompson
don tell another,

THOMPSON
mer came to
he trail Apo
Mrs. Apolonia, he
husband of playin
than his own. Ju
philanderings were
but she had dire

Richest Says the "Spinologist" Plotted to Slay

The Complicated Case of Dr. Dee Hammer and Mrs. Anna Apolonia, Who Are Charged With Conspiring to "Eliminate" Her Husband.





Dr. Dee Hammer.



Mrs. Anna Apolonia, on left, in charge of a policewoman.

By FULTON LEWIS

Special Correspondent of the Post-Dispatch Sunday Magazine

WASHINGTON, D. C.

AS PLOTS go, this one ranks with the best. It is direct, concise and to the point. No frills or fancy flourishes, yet its detail is exquisite. There is only one catch:

The New York gunman, who says he was hired to perform a murder, turned out to be a fake. He wasn't a gunman at all. He was, instead, Detective Robert F. Langdon of the Washington police force.

And by virtue of that single catch, Dr. Dee Hammer, self-styled "spinologist," is in a precinct cell, and Mrs. Anna Apolonia is free on a $5000 bond, both charged with conspiracy to murder Mrs. Apolonia's husband, Joseph. Joseph, according to police, had insurance of $5000 on his life, and besides, they declare, Dr. Hammer and Mrs. Apolonia were admittedly very fond of each other.

The case is, perhaps, one of the strangest feats of sleuth work in the history of the local detective bureau. The alleged plot was born, developed and finally was definitely arranged with the detective bureau always on the inside. Then, the night before it was to have taken place, Dr. Hammer and Mrs. Apolonia were quietly taken into custody, and it was all over.

Joseph, the was-to-have-been victim, flatly refuses to believe the story told by police. He furnished the bond, under which his wife was released, and, when she met him in her attorney's office after being freed, he put his arms about her and declared that he had full confidence in her. Later, he told reporters:

"MRS. APOLONIA and I have lived" together for 20 years, and I think we've been about as happy as any two married people ever are. I never took much to this Dr. Hammer, but I don't think he'd try to murder me."

Police, however, declare differently. They have, carefully guarded, three notes which bear Dr. Hammer's signature. One of them, for $100, is marked "For Expenses." The other two, each for $500, bear the surcharge, "For Services Rendered." And all three were handed to Detective Langdon by Dr. Hammer a few minutes before he was placed under arrest.

Dr. Hammer is 42 years old, small and slender, and not in the least impressive. There is a tinge of gray in his hair, his eyes are vague and slow. He speaks of himself as a spinologist and a chiropractor, and loudly bewails the injury which the present publicity is doing to his practice. On the peeling painted sign nailed loosely to the corner of his home, he bears the former title, but his cards give the latter.

Mrs. Apolonia is the mother of a 12-year-old boy, efficient in her duties, but as unimpressive as her physician. She is robust, but not healthy; she has fine features, but she is in no wise good-looking. And she is not at all the sort of woman for whom the average man would risk the electric chair. According to Dr. Hammer's story, at first came in contact with the Apolonia family when Joseph, the husband, who is a tinsmith, repaired the roof of his home. Joseph, he says, told him that Mrs. Apolonia was ill, and he told the man to send her to his office.

During the treatment, Dr. Hammer says, he could easily notice in talking to Mrs. Apolonia that something was wrong and, being a professional man, he was naturally interested. She was reticent, however, and he did not press the subject. As time went on, he also treated Mrs. Apolonia's son, and became the family physician.

Then, last summer, the Apolonia family went to Chicago to the Eucharistic conference. The weather was hot, and the conference, for them, was dull.

"Out in Chicago," Dr. Hammer said, "they both got bored, and went to it. Anna told me about it of her own accord when she got back."

The Apolonias came back to Washington. Then it was that outside influences first entered into the case. Harry Thompson, private detective, was employed.

"I advised her," Dr. Hammer says, "to get a detective, and see if she couldn't get enough evidence against Joe for a divorce. So she hired Thompson, or rather I hired him, and for several months he trailed her husband, reporting to me every day or so, and incidentally collecting five or ten dollars at each report.

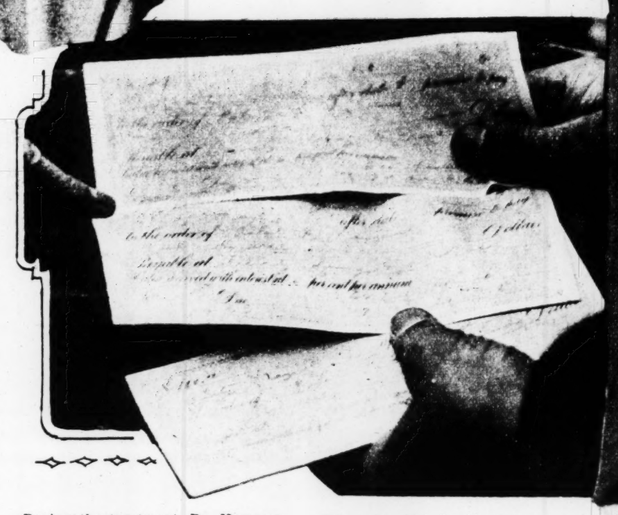
"Only it was always the same. He couldn't get anything on Joe at all, and finally, about two weeks ago, he said he couldn't do anything more without another man in the case to help him. He said he knew a 'go-getter' who could fix things up in a hurry, and I told him to bring the man around.

"Thompson introduced him to me as Robert F. Lawrence, private detective from another office, and Lawrence said he'd get the evidence within the next few days. The notes I gave him the other night were for his work in trailing Apolonia."

Dr. Hammer refused to say why he had paid $1100 for a few days' trailing, declaring only that he was "interested in Mrs. Apolonia" and was anxious to do anything he could to win her freedom.

But Thompson and Detective Langdon tell another, and stranger, story.

THOMPSON says that Dr. Hammer came to him and asked that he trail Apolonia carefully; for Mrs. Apolonia, he said, suspected her husband of playing in backyards other than his own. Just how serious these philanderings were, she did not know; but she had dire suspicions that the new playmates were younger than herself, and perhaps more attractive, and more beautiful.



The notes which Dr. Hammer gave the man who turned out to be a detective.



Detective Robert F. Langdon.

Then, when Thompson reported one morning, Dr. Hammer said that complications had arisen. He asked Thompson to wait, and in a little while Mrs. Apolonia came in. A conference followed—it was the first that had ever been held between the three—and Mrs. Apolonia, with much disappointment, informed Thompson that she had found out that the tenets of her religion forbid any sort of divorce.

Thompson says that he then told her that this was just as well, anyway, because he was quite confident that she would never be able to get any evidence to support one. The husband's conduct, he said, was beyond reproach.

But Dr. Hammer, he claims, was not satisfied. He suggested that other means be employed to get the woman's freedom. He asked, Thompson said, whether such a thing was possible, and how much it would cost.

Thompson, at that point, was so taken aghast that he could only stutter his answer. He told the doctor, he says, that of course such things were possible, but that the price would be high.

Thereupon, according to his story, Dr. Hammer bade him keep his eyes open for an "expert," and said good-by.

Enter Detective Langdon.

Thompson, in breathless wonder, left the conference and went directly to the nearest police precinct station, where he found Detective Langdon on duty. He told the remarkable story, and Langdon, thinking it was a joke of some sort, laughed heartily.

Thompson, a little angrily, insisted it was not a joke at all. Langdon, not at all convinced, demanded proof. And thus began the conspiracy.

Two days later—the visit was delayed, so as not to arouse suspicion—the two detectives went to Dr. Hammer's office, where a second session was held. Langdon, with a generous flow of underworld language and East Side New York slang, was introduced as "Robert F. Lawrence, Manhattan gunman and gangster."

DR HAMMER, police declare, went carefully into the matter, making sure of his man first. What was Lawrence doing in Washington? That was easy. Lying low for a short while, after a series of jobs in Philadelphia. Making an occasional rum dash from Buffalo to Washington, for the sake of excitement and extra cash.

Dr. Hammer, Langdon says, seemed interested from the beginning. He apparently had no doubts whatsoever of the authenticity of the gunman, and his only concern, Langdon declares, seemed to be whether or not he was clever enough to put the job over without getting caught.

The next order of business, police declare, was to decide upon the mode of the murder.

Two plans were suggested:

In the first, Langdon was to drive out a lonely road on the outskirts of the city, slug Apolonia with a blackjack, stop the car, fire a .32-caliber pistol bullet through the man's forehead, break the windshield, stuff bits of glass into the wound to give the impression that the broken windshield had caused the death, and then, placing Apolonia behind the wheel, drive the car over an embankment by setting the wheel, opening the throttle, and then jumping off. This job was to have been pulled in a rented automobile.

In the other, he was to take Apolonia out for a ride and render him unconscious with the blackjack, as in the former case. He was then to push a hairpin into the man's brain through his nostrils, and thereafter place the body in the driver's seat and ditch the car, being careful to see that the victim's face was badly cut.

LANGDON declares that Dr. Hammer insisted upon making the murder appear to be an accident. The life insurance carried by Apolonia carried double indemnity in case of accidental death.

The detective says that in the conference he pretended to favor the latter method, explaining that an autopsy might bring to light the bullet, which would be difficult to explain. All the while, he says, he was asking himself:

"Could any dumb-bell possibly conceive a more ridiculous murder plan?"

Dr. Hammer, he says, was to go to a meeting of one of his numerous lodges and remain until the early hours of the morning, while Mrs. Apolonia was to visit friends in Winchester, Va., to remove them from the field of suspicion. Each was to break down when told of the news.

Langdon, in his account of the conference, declared that both of the plans were so ludicrous that it was with difficulty that he refrained from laughing outright on several occasions. After the arrangements had been completed, he told a number of very bloody and grewsome stories of his past killings, which seemed to increase Dr. Hammer's confidence in him, he said.

It was suggested that liquor be placed in the wrecked car, to make it appear that Apolonia had been running whisky when the wreck occurred, but Langdon pretended anger here, at having his temporary profession brought into ill repute, and apologies were forthcoming.

Thus, with everything in readiness, the fateful day approached. Mrs. Apolonia, on the evening before the day scheduled, packed her clothes (she was ready to leave for Winchester when arrested) and Apolonia, entirely innocent of all that was going on, went down to the Potomac River front to do some work on a motor boat which he owns.

Then Langdon, with Thompson, went to Dr. Hammer's on the pretense of a final conference. Following the pair, however, in the shadows, was a squad of police reinforcements, awaiting a signal.

Lawrence, the gunman, and Thompson walked in, sat down calmly, and smoked a cigarette. The gunman informed Dr. Hammer that the stage was set to the last detail, and that neither he nor Mrs. Apolonia need entertain the slightest worry.

"Everything is going off nicely," he said subtly.

HE FURTHER told Dr. Hammer, he says, that the "retainer fee" of $100, which he had been given at the first conference, had been properly paid at the bank upon which it was drawn, and agreed to take a 60 and a 90 day note for the fee proper, which had already been placed at $1000.

Dr. Hammer, according to the detectives, protested vigorously at this price, but finally acceded when told that the job could not be done for less. It never seemed to occur to him, Langdon said, to question the fact that a gunman-thug would accept an unindorsed note.

Thus, finally, in the course of the last conference, Dr. Hammer produced the two notes, already made out, and—Langdon says he was still nettled at the price when he turned them over to him—looked them over carefully. He placed them in Lawrence's hand, and the payee folded them carefully, like priceless treasures, and placed them in his wallet.

Then, quietly, he pulled his coat lapel aside with one hand, and produced a pair of handcuffs from his back pocket with the other. Dr. Hammer's eyes, he said, all but jumped from their sockets, and his cheeks turned white.

Thompson had already got up from his chair, and was walking casually to the door, as Langdon said:

"All right, Doctor. You can come with me now."

The little doctor obeyed without a word.

Half an hour later, at the Apolonia home, the woman was also placed under arrest. Both refused to talk until after attorneys had been obtained, and Mrs. Apolonia even then. Dr. Hammer, however, in the presence of his lawyer, told his story through his cell bars.

During the World War he was a private in the medical corps, and taught knitting and crocheting to patients at the various hospitals. His "degree" came from the Washington College of Spinology, long since defunct.

---

otton
ght.
Wentz
,000,-
that
f the

oma,
o all
. "I
ut of
or to
for
ucers

phi-
prises
d no
dis-
how-
only
o pay
tribu-
a tax-
ctible
mount
per
venue
is in-
ke of
ed to
nual-
hilan-
a mil-

ental
One
d un-
he in-
her is
ief in
n vir-
g, no
rt, so
busi-
man
all a
proud

ecent-
s and
Valley
usual
an an-

when
sation,
and he

ere his
dressed
arming
nearly
Kornia,

hia the
he Du-
f Pitts-
ivily in
own to

Wentz. On Easter Sunday, two years ago, when the pastor of the church went into his pulpit he found a telegram there and he immediately read it to his congregation:

"In behalf of my mother I am forwarding to you a check today sufficient in size to raise the church debt." It was signed by Wentz.

More recently he has interested himself in financing deserving young men and women through the State university and the agricultural college. He has set aside a fund of $150,000 for this purpose.

NOR has he forgotten his own industry in relation to his philanthropies. His oil field camps are models for cleanliness and comfort. In the field his men have private, modern sleeping quarters, shower baths, reading and smoking rooms and the best food which can be provided by a field kitchen. The salaries which he pays his employes here enable them to own homes which are among the best in Ponca City.

Wentz is really rather shy of publicity. This is one reason why more detailed information is not available concerning his philanthropic activities.

In appearance Wentz is not striking. He is not cut to the pattern of the old financial czars. He might be a high school superintendent or a textbook salesman. He has never married. One of his closest friends is Mrs. Annie Rhodes, who is still the manager of the Arcade Hotel. Although he has added a room or two to the suite which he has occupied for 16 years, the furnishings remain virtually the same. He still takes the majority of his meals in the hotel dining room.

Wentz fairly teems with plans, enterprises and ambitions. This is particularly true where the giving away of his money is concerned.

"There is one thing I would like to see done in Oklahoma and elsewhere," he said, "and that is to provide an old age pension system of some nature so that citizens, when they have reached years when they are no longer wage earners, may find a fund for their benefit that will entirely eliminate them from any atmosphere smacking of charity."

Another ambition is to own the Pittsburg Pirates, baseball still being one of Wentz's major interests.

But even though Wentz gives his income away at the rate of more than $10,000 a day, his ever-gushing wells still swell the annual total. Even with all his schemes and enterprises Wentz can scarcely keep pace with the flow of black gold that pours unceasingly into his coffers.

The Boy Who Went to the Ends of the World

David Binney Putnam, Who Spent His Twelfth Birthday on the Equator as a Part of the Beebe Expedition and Afterwards Voyaged to Greenland, Now Tells His Own Story.







David Binney Putnam.

By a Staff Correspondent of the Post-Dispatch

ALMOST every little boy has wanted to sail the high seas in strange climes. He doesn't usually care whether it's east or west or north or south, among the islands of the Pacific, around the tip of Africa, up through the frozen Arctic. But sail the seas he would, meeting strange people, hunting big and ferocious game, standing at lookout in some lofty and dangerous place, firing big guns which always find their mark.

Almost every little boy has yearned for such high adventure but, sadly for almost every little boy, such wonders aren't vouchsafed him. If he would sail the seas he must do it swaying in the porch swing in his back yard; if he would climb to the lookout's lofty post, he must do it on the iron stairs that by his alchemy change from semi-rusty apartment back porches to a ship's tall mast; if he would meet strange people, he must find them in the persons of his playmates, so dressed and equipped as to remotely resemble some exotic race.

Make-believe land is the portion of most little boys. But not so with young David Binney Putnam, the son of George Palmer Putnam, the publisher. He has sailed the seas and sailed them well, he has done just those things most of his fellows yearn to do, and as he has so excellently accomplished them, standing almost shoulder to shoulder with his seniors in the journey's strenuous toil, he has sort of vindicated little boyhood. And he probably has caused a lot of trouble for a lot of mothers and fathers.



"I took a frigate bird off its nest."



David at his typewriter.

When David was 11 — that was two years ago—he started out on his first expedition. Down to the South Pacific seas he went with the scientific expedition headed by William Beebe. David had his twelfth birthday on the equator. Great experiences he had, and exciting ones. He proved himself so good an explorer and scientist that the next summer—the summer of 1926—his father took him along on an expedition headed by the publisher and Captain Robert A. Bartlett, an Arctic explorer of parts, a sailor of the North seas who was with Admiral Peary's expedition when Peary reached the North Pole.

THESE two fine adventures of David's have been chronicled by David himself. The first book the young man wrote, that dealing with his southern journey, is called "David Goes Voyaging." The Arctic story is "David Goes to Greenland," which he certainly did. Now David is on his third adventure. He sailed away in June for far-away Baffinland. There is a great deal of charm about the boy's stories; he tells them simply and honestly, he makes no effort to dramatize them, he writes his books with a nice frankness. Writing of the southern trip David says:

"Mr. Beebe lets me call him Uncle Will, even if he is the head of this big expedition. He was awfully nice to let me go on part of it.

"Mother and I joined the Arcturus —Uncle Will's ship—at Panama. We spent nearly three months in the Pacific Ocean, studying sea life and visiting seven uninhabited desert islands. And I promised Dad to write a little story about it all. He told me to try to tell what we did and what I saw just like fellows telling each other about their adventures. That's pretty hard to do."

The Beebe expedition visited Galapagos Islands. They touched at Tower Island. David says:

"Early in the morning we had sighted a low strip of green, and by the time breakfast was over at 7:30 we were already in the most protected little cove, or harbor. When we entered the harbor birds came and rested on the mastheads. Many of them stayed there or came back to it on and off all day. The whole rigging was full of boobies and frigate birds.

"We saw three great rays, too, at least 15 feet across. Later on we caught a huge ray. They seem to fly under the water, just below the surface. Every once in a while they flip themselves right out of the water and turn a complete somersault. Sometimes they do this three times in succession. One of the biggest ones we struck with our bow and neatly turned it over.

"WHEN we landed on the little beach we saw many frigate birds on their nests, boobies, gulls and the cutest little doves. They seemed so tame. They were always fighting for each other's twigs in their nests and as soon as a bird left her nest another bird came and stole a twig and flew away with it.

"I lifted a frigate bird right off his nest and then put him back, and he never seemed to mind at all —just looked surprised. About the next time I picked up a frigate bird I wasn't so lucky. I wanted to lift him up to have a picture taken, and he didn't seem to like posing much more than I did. Anyway, he pecked me. They have big, strong bills, and this one got hold right in the lower part of my left leg. All the time I was barelegged and wore shorts, which is the way everybody aboard dressed.

"The frigate birds and boobies weigh about two and a half pounds. The former have not webbed feet like the boobies, and therefore they cannot fish as easily, for they only swoop down and dip them out of the water; but the other dives right in and sometimes out of sight for several feet underneath and swims with his webbed feet. Frigate birds steal the other's fish. Both birds have tremendously long wings and sail in the sky with a long, long spread.

"The male frigate has a queer pouch on his throat. He is dark brownish in body, with a few greeny feathers on the top of his neck, and then this very strange balloon, which is so distended he can rest his head upon it and go to sleep. He can puff it up or have it empty. The male sits on the nest in the morning mostly, while his mate goes out to sea fishing. She is dark brown, with a white breast. Of course, you can see these bright red pouches a long way off, and they look like so many toy balloons in among the bushes. All these birds, the boobies and frigates, build rather foolish looking nests right on the bushes, about two feet from the ground, so, of course, one can go right up to them and see the eggs or the young chicks."

DAVID tells us about "The Giant Devil Fish," using that expression as a chapter head.

"Two days after leaving Tagus we were cruising around along the shores of Narborough Island, trawling with the nets.

"Two or three skiffs were near shore, some diving, some fishing and others dynamiting. Mother and Doctor Cady were trolling for big fish, and suddenly mother had a terrific hard pull, and for half an hour she had to 'play' a tuna. It was 46 inches long and weighed 46 pounds.

"Soon after they saw a great, long fin moving slowly along, and when they came near found a big flat fish like a skate, slowly skimming just below the surface, so that only his two fins came above the water. They followed him around and actually herded him over toward Bill and Dwight in another boat.

"Next morning Dan and Dwight and Doc went out to find one, with two harpoons, plenty of rope and two kegs. They cruised about a little and soon saw a big ripple on the water, a ray going along with his fins sticking up in the air about 20 inches.

"They struck with their harpoons and after a great splash the big ray just sank out of sight and pulled the rope and two kegs right down with him. They waited a long time and watched for him to rise, but when we came along in the launch Pawnee we said we would stay to look while they went to the ship for another harpooning outfit. We chased another big ray almost half a mile before the others came back.

"Dwight took first shot, but the harpoon soon pulled out, and the big fish went sailing along the surface again. Then Dan took a shot which held and he played out the rope, holding on to the end so that the ray had to tow the boat.

"Meanwhile Bill had come along in another skiff to see the excitement. Bill gave them a second harpoon, which Dwight stuck in and then the fish towed the two boats for a time, every once in a while flipping up its tail and hunching its back to try to sweep off the rope and harpoons.

"Gradually it swam back towards the ship and the men started their engines and forced it over that way. When it was quite near we hurried to the boat to get the movie camera for Shorty, and I brought Dwight's revolver to him. He shot it five times with a .38, and Bill put in five loads of heavy buckshot. Then it seemed to make a great effort and tried to swim down deep. Dan held it with all his strength and would not let it go straight down. It flipped its wing and hit Dan right across the shoulder and head twice, but he never let go. Then it tried to spill over the boat by getting right under it. But finally they towed it near enough for the sailors to get a line over it.

"It had been bleeding pretty heavily and there was a big trail of blood all the way to the shore, and some sharks were following this up.

"It measured 18 feet across from wing to wing and weighed 2400 pounds."

AS WE have said before, David proved himself so good an explorer that the following summer his father took the boy with him on an Arctic exploration. In "David Goes to Greenland," the young man wrote those adventures. He tells a fine story of the wreck which threatened to put the Morrissey, the expedition's ship, out of commission. Here it is in part:

"On Monday, July 26, we struck a hidden rock off Northumberland Island, which is at the mouth of Whale Sound, away up at Latitude 77 degrees and 20 minutes north, on the east side of Baffin Bay. We were cruising around the island trying to locate some Eskimo whom we wanted to get on board to help us hunt.

"It was about 12:30 in the morning when we hit, broad daylight, of course, with the sun shining brightly, and fortunately no wind or sea running. It was very, very exciting. I was almost thrown out of my bunk when we hit. There was a jar and a jolt and then everything stopped. We had often hit into light ice, which jarred the vessel a bit, but never anything like this.

"As quick as I could I put on my pants and was just getting my stockings on when Dad called down from the skylight for all hands to get on deck and never mind dressing. I woke up Bob Peary and Doc and we all rushed on deck.

"We moved oil casks for half an hour from the after part of the ship to the bow, so as to take the strain off the stern, where the vessel had struck and was sticking on the rocks. It was just high tide when we hit. We raised the foresail, jib and jumbo and had the engine going full speed, but she didn't budge. Then, as the tide began to leave us, we took a lot of stores ashore in our dories and started in to do what we could for the next tide.

"The Morrissey was listing on her port side at an angle of 45 degrees or worse, and everything was in a dreadful mess on board. You just couldn't stand on the dry deck, and where it was slimy with oil, as most of it was, the only way to get around was to hang on to a rope. And at that, what with moving around the heavy oil drums there were plenty of bad spills.

"THE tide went down, leaving the vessel high and dry, except for the bow, which was in the water, tipped down at a bad angle, and the stern up on the rocks. Cap'n Bob lashed ten empty oil drums on either side, close to the keel at the stern, to help raise her when the water came in.

"We just had to be ready for any emergency, in case the Morrissey proved to be hurt so badly she couldn't float, or especially if a storm came up which would have broken her to pieces quickly and made landing stuff very hard and perhaps impossible. And you must remember we were nearly 1000 miles from the nearest Danish settlement and more than 2000 miles from Sydney, the nearest big place.

"And then the noon tide came and we were dreadfully disappointed. For the water didn't rise to within about three feet of the midnight tide, when we struck, so we were left with no hope of getting off until the next tide. And that was pretty bad, because all that listing and pounding was dreadfully hard on a vessel, and would surely break one up less strong than the good old Morrissey, which is built of oak and is unusually sturdy.

"But the water did get high enough to wash in over the deck on the low port side, even if the vessel couldn't raise. There was a bad leak strained in her side and she leaked so badly we all had to help bail with pails lowered with ropes through the skylight into the midships cabin. We couldn't use the pumps because she had such a bad list, and tip forward, that they didn't get at the water.

"The captain ordered all the food put ashore. Then, too, they put out the big heavy anchor, taking it in the dories quite a way from the ship and dropping it, so that we could haul on it with the windlass.

"WHILE the tide was down there was a lot of work to do on the banged-up bottom of the vessel. The false keel was pretty well ripped off aft of the mainmast, and a lot of oakum was loosened out of the garboard seam. Lying down on the wet rocks, we filled in a lot of oakum. Then we got a lot of dishwashing soft soap and mashed it up with a hammer and worked it in our hands into a kind-of pasty putty. We put this on top of the oakum. We worked in the water until the tide got up around our boots, and then climbed the ladder up on deck.

"After the unloading work it was pretty nearly high tide again, along about 11 o'clock at night. It seemed always a sort of bright afternoon. All hands were called on board and while three men worked the pumps the others manned the windlass. We had the big anchor and a small one out, to pull on with the windlass. There was a good wind coming up, so we had to get her off then or she would surely break up and leave us there. After working for an hour or so we were just about to give up when the wind freshened more. Cap'n Bob ordered all sails hoisted. Everyone got on the halyards and pulled as hard as they could. The wind flattened out the sails and the engine went full speed ahead. But for a good many minutes she held fast and we were most awfully discouraged.

"Then all at once there was an extra big wave and a puff of wind, and suddenly she gave a sort of groan and slid free of the rocks. After 25 hours we were off! We sure were glad."

So there you have part of the log of the adventures of David, who is again aboard the Morrissey in the Baffinland seas, David, who is really doing what almost every little boy has yearned to do.



IT PSYCO-HANALLZES BY DE FERRY-TALE A FERRY PUCK-CHOPS.

POT WAN.

FOURTH FLOOR—Oo hoo—nize baby—zip opp all de crim from salary zoop so momma'll gonna tell you a ferry tall from de Ferry Book Skazki wot it's entitled Halan witt de leedle boid——

Wance oppon witt a time was standing by a keengdom a tower from wheech it conseested de hockitacture from breecks witt stuns witt plester witt mutter!!!

So in de tower was a durr to wheech it was fascinated a lock wheech it was locked witt kizz witt heenges witt bults witt nots witt reewits witt scrooz —tight like anytink—(Nize baby take annodder zip crim from salary zoop)——

So opp witt don in de front from de tower it motched a whole time a suldier wot he hed it a job he should godding de tower. So wan night while he was motching so it matirrillized hall from a sodden from de tower a scrim!!!

So de suldier sad: "Who scrims plizze tricklock in de monnink?"

So a woice sad: "Me."

So de suldier sad: "Who you??"

So it henswered de woice: "A himp!!"

So de suldier sad: "Hm—a himp ha!! Noo himp so wot behoofs you you should scrim?"

So de himp pro
"Forty yirrs men
in dees preeson.
me so I'll make
you'll gonna wee
feel for you de w

So de suldier s
ble by me"—wot
wot it flew hout
a wanish!!

So de suldier sa
so: "Yi Yi—Sote
Haiding witt ha
should escape!!!
shove me yat for
Police—Whooy, I
take batter a Fra
ren away.

POT

So de suldier w
wot he got lust in
cold witt hongry—
he repruteched he
menner wot he sa
so:

"Noo dope—wo
So he henswere
Pincus."

"Und wot do y

"I rillised fron

"Deed you was
didd?"

"Nup!!"

"So why deed y

"It made me d

"Did it kapt de

"Nup!"

"So wot are yo

On Vacation The Typewriter

(Editor's explanation, introduction and apology for that which follows—Mrs. Dumbly has gone on a vacation trip, taking with her her typewriter, which has been in cold storage ever since she bought it a year ago. The fact that she is all keyed up about the trip, together with her lack of familiarity with the keyboard of the typewriter, which causes her to strike the wrong keys, may afford you a key to interpretation of her letters to Artie. And now, having started in this absurd way, we ask you to g'wan and read.)

ARTIE, my Mear husBand. I miss yOU so much?. and all the time while i am away onthis lovely trip I think conSTANTLY of you. ? I do want you to mave a goodtime while im gone and not WORRY but there is something on my mind$@ and only you can help Me out$—Itt's Henry, artie, i uave a confession to make$! Henry Has been coming to the house all this TIME—yes, in spite of the fact that you told me that I must tell him NOT to come anymore. I had hoped you wouldn't find it out: I had
the morning I LE
must stay away b
him.

I am sorry now
I can tell you tha
to it two weeksag
spoke to meabout
artle, that althou
DAy I have(t seen
a note telling him
it and that he m
nored it. Perhap
but I doubt. HE
mined). He inter
whether i want h
think the only th
him would be a w
I want you to sp
care what youSay
put it!.—perhaps
make him angry
stop coming. Go
but you will do
won(t YOU, artie

And now i wan
ters aathey will
wonderful trip i
beautiful things

...Putnam, Who Spent ...rthday on the Equator ...Beebe Expedition and ...yaged to Greenland, ...His Own Story.



we could for the next tide.

"The Morrissey was listing on her port side at an angle of 45 degrees or worse, and everything was in a dreadful mess on board. You just couldn't stand on the dry deck, and where it was slimy with oil, as most of it was, the only way to get around was to hang on to a rope. And at that, what with moving around the heavy oil drums there were plenty of bad spills.

"THE tide went down, leaving the vessel high and dry, except for the bow, which was in the water, tipped down at a bad angle, and the stern up on the rocks. Cap'n Bob lashed ten empty oil drums on either side, close to the keel at the stern, to help raise her when the water came in.

"We just had to be ready for any emergency, in case the Morrissey proved to be hurt so badly she couldn't float, or especially if a storm came up which would have broken her to pieces quickly and made landing stuff very hard and perhaps impossible. And you must remember we were nearly 1000 miles from the nearest Danish settlement and more than 2000 miles from Sydney, the nearest big place.

"And then the noon tide came and we were dreadfully disappointed. For the water didn't rise to within about three feet of the midnight tide. when we struck, so we were left with no hope of getting off until the next tide. And that was pretty bad, because all that listing and pounding was dreadfully hard on a vessel, and would surely break one up less strong than the good old Morrissey, which is built of oak and is unusually sturdy.

"But the water did get high enough to wash in over the deck on the low port side, even if the vessel couldn't raise. There was a bad leak strained in her side and she leaked so badly we all had to help bail with pails lowered with ropes through the skylight into the midships cabin. We couldn't use the pumps because she had such a bad list, and tip forward, that they didn't get at the water.

"The captain ordered all the food put ashore. Then, too, they put out the big heavy anchor, taking it in the dories quite a way from the ship and dropping it, so that we could haul on it with the windlass.

"WHILE the tide was down there was a lot of work to do on the banged-up bottom of the vessel. The false keel was pretty well ripped off aft of the mainmast, and a lot of oakum was loosened out of the garboard seam. Lying down on the wet rocks, we filled in a lot of oakum. Then we got a lot of dishwashing soft soap and mashed it up with a hammer and worked it in our hands into a kind-of pasty putty. We put this on top of the oakum. We worked in the water until the tide got up around our boots, and then climbed the ladder up on deck.

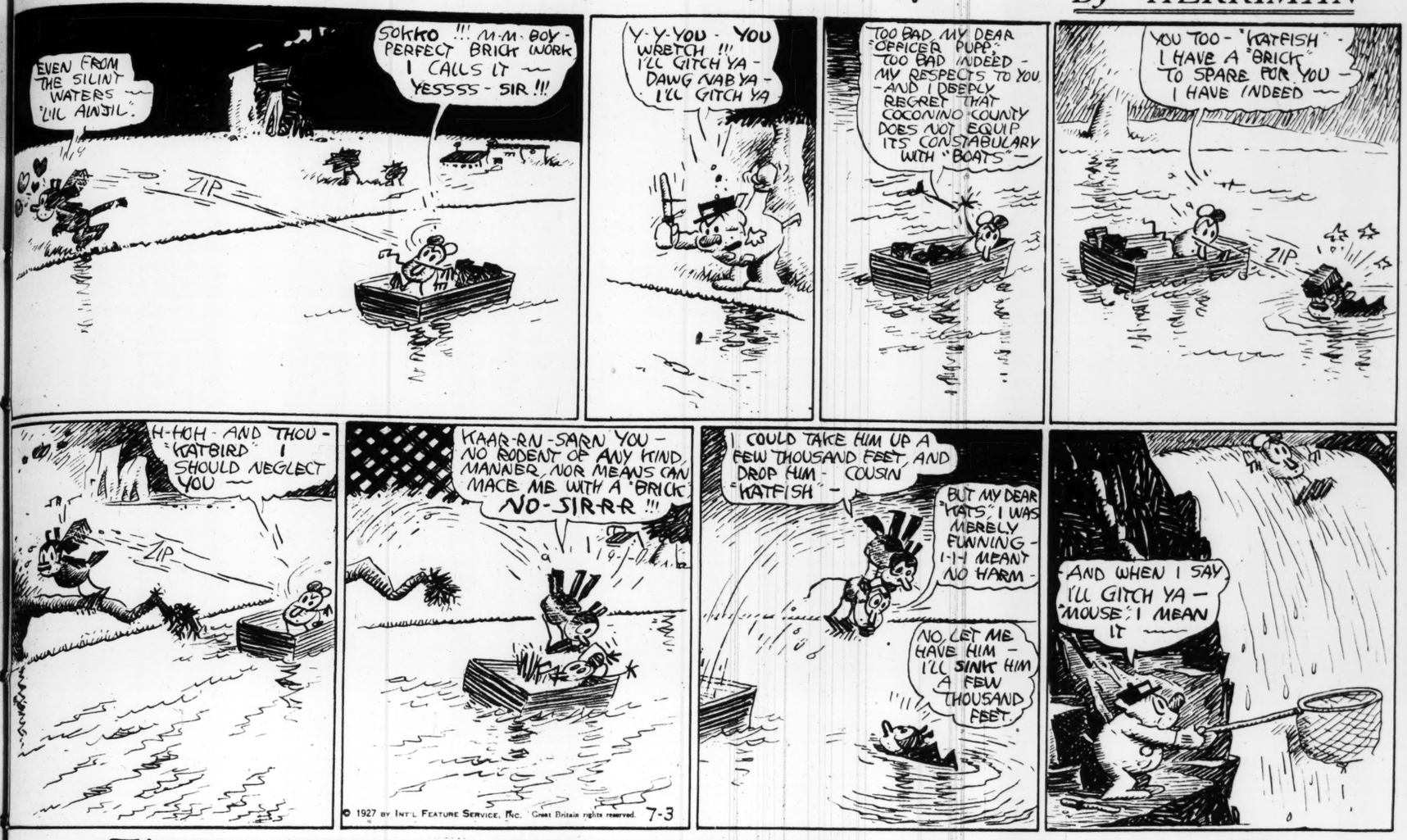
"After the unloading work it was pretty nearly high tide again, along about 11 o'clock at night. It seemed always a sort of bright afternoon. All hands were called on board and while three men worked the pumps the others manned the windlass. We had the big anchor and a small one out, to pull on with the windlass. There was a good wind coming up, so we had to get her off then or she would surely break up and leave us there. After working for an hour or so we were just about to give up when the wind freshened more. Cap'n Bob ordered all sails hoisted. Everyone got on the halyards and pulled as hard as they could. The wind flattened out the sails and the engine went full speed ahead. But for a good many minutes she held fast and we were most awfully discouraged.

"Then all at once there was an extra big wave and a puff of wind, and suddenly she gave a sort of groan and slid free of the rocks. After 25 hours we were off! We sure were glad."

So there you have part of the log of the adventures of David, who is again aboard the Morrissey in the Baffinland seas, David, who is really doing what almost every little boy has yearned to do.

KRAZY KAT

By HERRIMAN



GROSS EXAGGERATIONS

PSYCO-HANALLZES BY DE FERRY-TALE A FERRY PUCK-CHOPS.

POT WAN.

FOURTH FLOOR—Oo hoo—nize baby—zip opp all de crim from salary zoop so momma'll gonna tell you a ferry tail from de Ferry Book Skazki wot it's entitled Halan witt de leedle boid——

Wance oppon witt a time was stendling by a keengdom a tower from wheech it conseested de hockitacture from breecks witt stuns witt plester witt mutter!!!

So in de tower was a durr to wheech it was fascinated a lock wheech it was locked witt kizz witt heenges witt bolts witt nots witt reewits witt scrooz —tight like anytink—(Nize baby take smoodder zip crim from salary coop)——

So opp witt don in de front from de tower it motched a whole time a sulfter wot he hed it a job he should plodding de tower. So wan night while he was motching so it matirrillized hall from a sodden from de tower a skrim!!!

So de suldier sad: "Who scrims plizze tricklock in de monnink?"

So a wolce sad: "Me."

So de suldier sad: "Who you??"

So it henswered de woice: "A himp!!"

So de suldier sad: "Hm—a himp ha!! Noo himp so wot behoofs you you should scrim?"

So de himp prononced a risponse so: "Forty yirrs men witt boy I'm seeting in dees preeson. So if you'll rillising me so I'll make a wow dot wotaver you'll gonna weesh so I'll gonna foolfeel for you de weesh—Is a boggain?"

So de suldier sad: "Ho K is agrible by me"—wot he uppened de durr wot it flew hout de himp wot he gafe a wanish!!

So de suldier sad to heemsalf he sad so: "Yi Yi—Sotch a dope wot I am—Haiding witt habetting himps dey should escape!!! — Gootnite — Dey'll shove me yat for a wick on Keetchen Police—Whooy, I tink wot I'll gonna take batter a Franch livve!!!"—So he ren away.

POT TWO.

So de suldier was running alung for wot he got lust in de woots wot he was cold witt hongry—wot he set don wot he repruteched heemsalf in de fowling menner wot he sad to heemsalf he sad so:

"Noo dope—wot's you name?"

So he henswered heemsalf: "Pitter Pincus."

"Und wot do you doong here?"

"I rillised from preeson a himp!!"

"Deed you was sopposed to do dees didd?"

"Nup!!"

"So why deed you deed it??"

"It made me de himp promises!"

"Did it kapt de himp de promises?"

"Nup!"

"So wot are you?"

"A Jeckess!!!"

"Corract!!! Und wot'll gonna be?"

"Dunt esk!!!"

"You hongry?"

"Yas!"

"You got wot you should itt?"

"Nup!!"

"Hm—himps you hed to rilliss ha??"

"Yas!"

"You got a plaze you should slipp?"

"Nup!!"

"Is diss a system??"



"Nup!!!"

"Do you billive in crying hover speeled meelk?"

"Yas."

"Noo—so cry!"

"I'm crying—Poo hoo hoo boo hoo hoo hoo"——

So jost den it matirrillized in de front from de suldier de himp wot he sad so:

"Hm why so donkest witt wubbygun??"

So de suldier sad: "Hm—Shell I dence maybe a jeeg wot I been leeving for de lest tree days like a cheepmonk on bacorne!!!—Yi Yi—Witt mine breedge-wolk you should try yat you should choong dem huss-chastnuts!!!"

So de himp gafe a hexclamation "Huckus-Puckus" wot it jomped opp in de front from de suldier a gudgeous benquet from zoop till nots——

So de himp said: "Noo so is dees batter plizze from de puck witt binns by de Harmy ha—Yi Yi—Dunt rosh so. Bones witt hall he itss opp a squap!—Hm—noo—so now wot you weesh"——

So de suldier sad: "I weesh now I should see a cyclo-analyst."

So de himp sad: "So I'm a cyclo-analyst."

So de suldier sad: "Yi Yi Yi—A himp witt a dimmon—witt a mageecian witt a nuttery-poblic witt a hanalyst he's yat!!!—Hm—So I hed lest night a drim wot I was a bold wot I flew in de hair witt de weengs wot I arrifed by a gudgeous pelece wot it was dere a chomming Preencess witt a raving bleck hair witt ruzzy chicks wot she was entitled Halan. So she pooled opp from de cestle de drubbridge wot it squikked lout like annytink—wot we gradually got merried—So wot it minns dees??"

So de himp said: "Hm—Complaxes you got gradually witt hinhibeetions yat ha???? Tal me, you like puck chops?"

"Yas"——

"Dot's de rizzon!!—You got a peeg feexation!!"

So de suldier sad: "Yi Yi Yi—How it comes to me by a peeg a feexation??"

So de himp sad "Sure!! Of cuss!! Deedn't you jost told me whan you was a baby you played a whole time witt cukkscrews!!! Noo so wot does a peegstail look like ha??"

So de suldier sad: "So wot is got to do peegs witt de Preencess witt de pelece"——

"Hm—wait yat—In de drim it made squikk witt squills de drubbridge ha? So wot kind noises makes a peeg??—Hm you gatting pale ha!!!—Wait yat"——

So de suldier sad: "Bot why I should be in de drim a boid??"

So de himp sad: "Hm dees is jost to make it a leedle harder bot dey couldn't fool me keed!!! Noo, tal me gradually some from your hinnermost tutts—Yeh yeh—sure—seet don—take it izzy—go hon——hm—yeh—wot—Fido de name was—yas——go hon—hm—ho boy—dees is gatting hinteresting—mm—she deed ha??——wal wal——hm witt a stap-ledder yat ha?? Hm—tal me wot does spagatty make you teenk of—Hm I tutt so——wal wal—— procidd —— oops—sh—pipe don——wait here is coming alung a copple pels from mine!

"Hollo—boyiss——shake hends witt Keeng Helphonse und witt J. P. Muggan!! — who — Nepoleon?? — Right here!! wot—is waiting for me Josephine—Hall right—I'm coming boyiss ——Goot pye"——

* * *

So de suldier sad to heemsalf agan: "Noo dope wot's you name??" So jost so he was gung he should geeve agan to heemsalf a rispounce so he stodded he should fly gradually in de hair wot he arrifed by a gudgeous pelece wot was dere de Preencess Halan wot it was ulso her fodder wot he conseested from de Keeng wot he sad so: "You rimamber de himp—ha!! So dot's I'm!! So in horder it shall be a rewudd wot you bruk by me de spal from de weetch wheech beweetched me so——ho wall—Halan dollink—come here mine chilte"——

So de suldier sad: "You like puck chops dirrie?"

So she sad: "Dun't esk"——Hm sotch a dollink baby——ate opp all de crim from salary zoop.

MILT GROSS.

(Copyright for the Post-Dispatch.)

MRS. DUMBLY

On Vacation The Typewriter

All Keyed Up She Flats a Little

(Editor's explanation, introduction and apology for that which follows—Mrs. Dumbly has gone on a vacation trip, taking with her her typewriter, which has been in cold storage ever since she bought it a year ago. The fact that she is all keyed up about the trip, together with her lack of familiarity with the keyboard of the typewriter, which causes her to strike the wrong keys, may afford you a key to interpretation of her letters to Artie. And now, having started in this absurd way, we ask you to g'wan and read.)

ARTIE, my Mear husBand|. I miss yOU so much?|. and all the time while i am away onthis pleasy trip I think conSTANTLY of you.? I do want you to mave a goodtime while im gone and not WORRY but there is something on my mind$@ and only you can help Me out—lit's Henry. artie, i uave a confession to make$! Henry Has been coming to the house all this TIME—yes, in spite of the fact that you told me that i must tell him NOT to come anymore. I had hoped you wouldn't find it out: i had Planned to see him the morning I LEFT and tell him he must stay away but i somehow missed him.

I am sorry now 000 more sorry than I can tell you that ididn(t put an end to it two weeksago whne you first spoke to meabout it. But I(ll swear, artie, that although he hascome every DAy I have(t seen him. ONVE I LEFt a note telling him how you feel about it and that he must stop but he ignored it. Perhaps he fialed to get it but i doubt. HE IS VERY DEtermined|. He intends to come here whether i want himto or not$|@. I think the only thing that would stop him would be a word from you. AndSO I want you to speak to him. I don(t care what youSaynor how strongly you put it|.—perhaps if you can really make him angry enough he really will stop coming. Go asfarasyou like—but you will do this thing for me, won(t YOU, artie|.?

And now i want you save all my letters asthey will be a record of the wonderful trip i am TAKing and the beautiful things I will see.

YOUR(s with kove. SoPHIE.

P.S.$—AI Forgot that you DON'T know Henry perhaps by name. He is the milkman and i(m simply sick of having him leave Sour Cream As He Has every morning since the hot Weather began|?.

Letter No. 2:

GARLING: I(m hacing sucha wonderFUL time! I do wish you were with me?| Yesterday I saw phiIAdelphia. It is so wonderful to see these great AMERIcan Cities and learn of these places of historic interest. I spent the whold DAY hdre. This morning I bought some perfectly adorable new shoes. It took me all morning to find the right SHade but I got it at last. This afternoon i boutght myself an ezquisite new hat.

This sightseeing is rather wearing on ONE though, and my day in Philadelphia has tired me out. I hope you don(t mindGETTING you own breakfast. I know it makes it hard though foryou to get to the @ office on time.

Don't forget to feed the cat every morning before you leave and you(d better be careful always to leave the window open for him to get out. You had better get the laundry ready too and make out a laundry lost. And don(t forget to empty the PAN under the Icebox@ every morning. Also be careful to lock the back door.

Your(s Loveingly?

Sophie

Letter No. 3:

MEATHEART—I want you TO Save this letter as it is to be an account ofmy trip through the mount ains on my Way to new york.

I' mso glad you're going to have a stag party?|. I do want you have a good time while i(m away and i know you haven(t been with acrowdof you(r men friends for a long time. I would like to know who(se coming though of course I never? worry about what my husbands isdoing WHILE I'm away?|.

BVDBUT I dowish, Artie, that before you have the party you(d just cover the davenport with the old indian Blanket. And you might MOVE THE little laquer 1-2 table into the closet, while they're there. Perhaps too you(d better cover the dressing tabvle and bureau with something heavy. idon't want them scratched. Don't give them the embroidered towels and don)t let them put ashes in the teacups. Put away the silke cover on the living room table and put the light yellow rug in the bedroom in the closet.

I always envey Men their parties. It's no work to get ready for them and I do like to have your'e men frineds feel comfortable and atease at OUR HOUSE?

With love 3-4 Sophie.

MEAR Artie?|—3-4@! What do you mean by lettinf those horrid men mess our house up like that||? I'm simply indigent! Why did you let them have the mattresses of the twin beds to wrestle on||? I don't see how they managed to break the cloisonne vase@&..$@"? I don't see why you invited MAt over. I think he's horrid and has a bad influence on you. Not of course that you could be influenced by anybody? but I think he's not a good associate for you. I don(t see why hou fried the meat in my best platter||—@$" I know it's supposed to stand heat but it(s NOT SuppoSED to be cooked in? :@?$&. About those beans—Didn't you write that Everything in the house is filled with them? Didn't YOU Know that BEANS Always swell when they're soaked? As for they're not being any CLEAN DISHES leFT—the only way you can have ' clean dishes is to wash those you use every day and if you put them on the floor you must expect to step on them and break them SOI(M NOT SORRY at all that you cut your foot on the Broken cup@&!

You didn't have to give them table clothes to wipe their hands on. There are plenty of good clean towels in the bottom SHELF IN THE bathroom. I'M so movoked I've decided to come home.

You shouldn(t have had a stag party when I(M gone anyway!

YOU(@Rs Indigently,

Sophie.

CAROL BROWN.

(Copyright for the Post-Dispatch.)

VERY, VERY BEAUTIFUL

By

BESSIE BEATTY



ALL day Miss Tuck had had the feeling that something especially nice was about to happen. A tune sang through her heart as her timid blue eyes recommenced their familiar journey around the walls of the Varney Galleries.

It was the second anniversary of her going to work there, and she loved everything about her job. Incidentally it was her thirty-fifth birthday. To Miss Tuck, this latter was a fact of very secondary importance. During the thirty-three years she had spent in her somber home, slave to the vagaries of a neurotic father, her birthday was differentiated from other days only by a deepening of the habitual gloom. Her coming to that home had marked the hour of her mother's going, and Jonathan Tuck never forgave his only daughter for that black passing.

Life for Aurelia Tuck began two years ago, when she presented her father's letter to old Mr. Varney. The letter was his legacy to her. Otherwise, he had left her a mortgaged house, unpaid bills, and a sense of her inferiority. He had left her also a knowledge of pictures and an appreciation of beauty such as no other man in America could have bequeathed.

But of these she was quite unconscious. They were as much a part of her as the cameo cut of her nostrils, or the way she had of drawing in her slim shoulders, as though to take up just as little of the crowded world's room as possible. This gesture, too, was a leftover from those years when the concern of her life had been to attract as little of her father's notice as possible. To keep always within call, yet outside the range of his displeasure. That was as much as Aurelia Tuck hoped of life in those days.

And now she had this . . . All of it. The lovely, gracious spaces of this room. April's first sun flooding through the curtains. Her mind went back to the day when she had seen the gallery for the first time. How kind Mr. Varney had been. She wondered where she had ever mustered the courage to come to New York and ask for employment.

She remembered the quizzical lift of Mr. Varney's gray head, as he looked intently at her.

Many people had looked at Miss Tuck, but Mr. Varney was probably the first who had ever seen her.

"WELL, well! So you're Jonathan Tuck's girl!" His tone came back to her now. "He must have led you a life!" And, when she opened her lips in defense, he silenced her.

"Oh, I knew him. And I owe him something for that knowledge, too. It was he who backed me up when I first began buying the Impressionists. He believed in them when Zola's was the only other voice on two continents lifted in their defense. When my clients deserted me, he told me to let them go.

"'Plunge, Varney. Buy more. New clients will come.' That was his advice to me, and he was right. He was the greatest critic of his day."

Miss Tuck dropped her eyes a second. Mr. Varney did not see how moved she was. He had done Jonathan Tuck and Jonathan Tuck's daughter a greater office than he knew, for he had sketched a portrait that was to become a more vivid likeness of her father than all the wretched poses he himself had left in her memory.

When she looked up again, Mr. Varney was staring hard at her.

"I won—der?" He speculated, half to himself. Then:

"If you have his flair for pictures, you will be"—

He left the sentence unfinished and abruptly he brought her to this very room. He let her wander uninterrupted, saw her gaze light, applaud, devour. Heard her murmur, "Beautiful. Very beautiful!"

Suddenly he said:

"Will you be ready to come to work Monday at 9 o'clock?"

And here she had been for two wonderful years. She could come as early in the morning as she liked, and stay as late at night. Sometimes she felt as though she never left at all. Her body inhabited space in Mrs. Pennington's boarding house, but her mind winged back at night to the gallery.

And the pictures! These magic windows flinging wide upon a world of beauty. Beauty! Her eyes dwelt broodingly upon the somber gray beauty of Pissarro's "Matin brumeux"; the sluggish, gray Seine, flowing so slowly beneath the arches of the bridge at Rouen; gray smoke of tug-boats, swirling to meet gray sky. A slight turn of her small head brought her into the hushed, breathless beauty of a summer meadow. She could almost smell the hay and hear the bees.

THEN the beauty of Monet's cathedral facade. Beyond it the chaste beauty of naked birches against the snow.

Why, the whole world was here in this room. Her eye came to rest on the little Renoir nearest to her desk. A pastel, "Deux Femmes." Only a sketch, but her favorite. Mr. Varney had ordered it hung there just a year ago today. She always kept it for the last.

"Very beautiful! Very, very beautiful," she said aloud.

They were her friends, those two women. Often she talked to them. Sometimes they almost answered her. They were always about to walk away, yet there they stood, waiting for her. At times, when she felt especially courageous, she fancied herself linking arms with them and starting off to the nearest tea-shop.

She heard herself saying, "Lemon or cream?" with the utmost ease. It would be nice to go to tea sometimes; to have someone real to talk to. But people frightened her. Even with Mr. Varney, who was almost a god in her eyes, she had little conversation, and young Renshaw, the manager, terrified her so that she could not speak at all.

As if her thought had materialized him, Renshaw opened the door:

"The old man wants you. He's got some queer penguin who wants to meet you."

"Me? There must be some mistake!"

"Now, Miss Tuck, don't get frightened. Just my way of putting it. He's interested in extracting one of these obscure bits of erudite information about masterpieces for which you are so justly famous."

Renshaw prided himself on his "line."

On the floor below, old Mr. Varney and his friend, Dr. Pelanc, were discussing that "line":

"I know what you think of him, Conrad," Mr. Varney was saying, reading the glance the little, dark, middle-aged visitor had thrown at his manager. "The fellow's a fool. But he's useful. Chaps like Himan, with more money than taste, fall for his 'line,' as they say nowadays. He doesn't really know anything about pictures, but he knows something about business. I'm not averse to turning an honest penny."

Dr. Pelanc shook his head, affection in the soft tones of his voice and his bright dark eyes. He spoke with the slight over-emphasis of one who talks a familiar but foreign tongue:

"Ah, the same old Varney!"

"It's all very well for you visionaries to lift your eyebrows. But the man who pays rent on Fifth avenue these days must have a sharp eye to the client with the bank-account. Besides, I know enough about pictures for both of us. Then—well, there's Miss Tuck, too."

"Could she be the daughter of Jonathan Tuck?"

"The same. But surely he was before your time."

"He still echoes. I ran across a criticism of his the other day."

"Good art critic. Must have been a terrible father. Kept her shut up in his house for 30 odd years. Here in New York, she's like a wraith from another planet. But you? The same old bookworm, I suppose. Spend your days in the laboratory and your nights in the library, and leave life to youngsters like myself."

A timid voice interrupted them.

"Did you want me, Mr. Varney?"

SHE stood with her back against the gray oval of the paneled doorway. In her black dress, high to the neck and long sleeved, her ashen hair parted and fastened in the simplest knot, she looked to Dr. Pelanc like a quaint old daguerreotype.

"Two things, Miss Tuck," Mr. Varney was saying. "First, let me present my friend, Dr. Pelanc. He wants to know the size of the National Gallery Holbein. He flatters us by coming, Miss Tuck. You'd never suspect to look at him how much he knows about our business."



He held her against him with one arm and he fumbled for the night bell. Varney himself opened the door.

Dr. Pelanc bowed low.

"My friend, Varney, will have his joke, Miss Tuck. I am a very simple man of science. Of art I am only an amateur critic. With your indulgence, perhaps ——"

"Well, well, have it your way, Pelanc. Get Miss Tuck to show you that new Sisley I brought back last year."

"Yes, Mr. Varney. And is there something else?"

"To be sure. I forgot. I'm off to Paris tomorrow! Back in six weeks or two months. Let me have a list of the prices brought at the last Hamilton sale, please."

Back in her own quarters, Miss Tuck turned the pages of catalogues. Dr. Pelanc moved from one frame to another. Once Miss Tuck looked up and caught his gaze upon her. Her eyes dropped to their task again, and the visitor resumed his circuit of the gallery. Quite abruptly he broke the silence:

"Beautiful! Very, ve-ry beautiful!"

Miss Tuck looked up, startled. It was like an echo of herself.

Dr. Pelanc was standing before the Renoir. It was the minute of the day when the afternoon sun, striking through a high window, fell in long rays full upon it. It picked up the yellows on the canvas and danced with them in the Parisian street. It intensified the fleeting transitory quality that made it so completely a Renoir.

Miss Tuck smiled happily. In an age which measures masculine beauty in terms of chin and jaw-bone, no one could ever have called Dr. Pelanc handsome. But his face partook of the magic of the moment. Lit with the joy of his discovery, it seemed to Miss Tuck a very fine face, almost a beautiful one. And his eyes! They seemed to look right into one, yet one didn't mind. How curious! She found herself speaking quite easily:

"You like it, too? It has been my favorite, since Mr. Varney brought it back from Paris, a year ago."

"Like it? Ah, but my dear young lady, how could one help it? I think I have never seen a finer. I must have it. But how? That is the question."

"As these things go, it is not expensive. One thousand dollars. I have wondered that it has not sold before. Perhaps because it is so small. So many want only the larger beauties."

"That is cheap. I must think. I must think. Tomorrow—may I come again?"

"Please."

"You have given me a great pleasure, Miss Tuck." He bowed himself out, and it was not until after he had gone that Miss Tuck realized he had left without the information he had come seeking.

WHEN Dr. Pelanc came the next afternoon, they laughed over the incident of the forgotten memorandum. He noticed that her laugh was shy. He wanted to hear it again. It would be nice to make her really laugh . . . Often.

They discussed the Renoir. Dr. Pelanc sighed:

"You see, I lack decision. Not one of those strong men who see always the black and white of everything and know how to choose."

"But one buys a picture for all of one's life. It is important. One should take time."

He gave her a grateful smile:

"You see, there is something more to it. In a month I shall receive a legacy that is due me. Oh, a very little legacy. But it is just enough. A thousand dollars. I had made up my mind to use it to go back to Prague this summer. It is twelve years since I was there, and there have been many changes. But it is not fair that I should bore you with my problems."

"Oh, please." Miss Tuck's eyes and lips urged him to continue.

"You are very easy to talk to—and for me it is not always easy. I am often timid with people."

"Oh, I know. I'm like that, too—with every one————well, almost everyone."

In the three weeks that followed, Dr. Pelanc came often to see the Renoir. Always he chose that hour in the late afternoon when the shaft of sunlight was full upon it. By that hour, he had put in a long day in his laboratory and was ready to stretch his cramped body on the avenue.

Life went on as serenely as ever in the gallery. If Mr. Varney had been there, it is possible he would have detected a change in Miss Tuck's appearance; a lift of the head, perhaps, a new courage in her soft gray eyes. Mr. Renshaw was unaware of any difference, and Miss Tuck herself knew only that to work in this beautiful place seemed each day a greater and a greater miracle.

Gradually, she and Dr. Pelanc learned the important facts about each other's life, and tastes. He told her of the stables in Sniffen's Court, where he lived. Of the treasures he had collected. He mentioned particularly a Poussin drawing, a seventeenth century thing he would like especially to show her.

THEN, on a Saturday afternoon, three weeks from the day they met, he surprised both himself and Miss Tuck by persuading her to come to tea with him the following afternoon.

It was agreed that they were to meet in the Rodin Room at the Metropolitan Museum Sunday afternoon, and get back to Sniffen's Court in time for tea.

After he had gone, Miss Tuck walked over to the Renoir:

"Did you hear?" she asked of her two friends. "To tea! I'm going to tea. We——"

Voices in the doorway halted her. She turned to see Mr. Renshaw and Mr. Varney's most opulent client, Mr. Himan. She hurried back to her desk. The two men passed on down the gallery.

Their voices came back. Mr. Renshaw urged the claims of the Pissarro, but, as Mr. Himan's gaze turned to the Monet cathedral, he re-aimed the battery of words:

"Yes, I see you have an eye for the best, Mr. Himan. There you have Monet at the very peak of his power. He——"

"What's this?" Mr. Himan had stopped before the Renoir. The sun was pointing it out with more emphasis than Renshaw could command.

Miss Tuck's hand clutched the desk. This man could buy the whole gallery. "Not that," she said to herself. "He mustn't! He mustn't!"

"Oh, that," said the manager. "A Renoir. But only a sketch. Not your type exactly."

Miss Tuck could have hugged Renshaw. He had belittled her favorite. She knew that he had done it because he was out for bigger game, but she was willing to let motives pass. They were gone, and Miss Tuck relaxed. The Renoir was safe again. What if it had really slipped away before Dr. Pelanc had had his chance? It just seemed as though she could not have borne it.

Sunday was a day Aurelia Tuck was never to forget. In the weeks that followed she lived it over and over again, as though it were the only thing she had to hold to.

DR. Pelanc was waiting for her at the Museum. In his afternoon coat, a white carnation in his buttonhole, he seemed almost a stranger. She wanted to turn and run. Then his bright, friendly eyes smiled into hers, and she was at her ease.

Then a taxi whisked them downtown and dropped them in a quaint pocket of brick; a courtyard bricked underfoot and faced with old brick stables of fantastic shape, converted now to houses and studios with gay doors and bright bits of curtained windows.

Then they were inside. She was sitting beside the tea-table. The flames from the open fireplace glowed on the brick wall. There was the Poussin drawing and another which she recognized as a Tiepolo. And that bit of old tapestry with the lovely, mellow colors—why this was more beautiful than the Varney galleries. She had never poured tea before. How did one go about it?

She heard herself saying, "Cream or lemon?" and Dr. Pelanc's "Lemon, please, and sugar—two lumps."

How peaceful it was here. She felt wrapped around with peace. Yet she had never felt more alive in all her life. And how she was chattering. The sudden realization of it silenced her.

They sat so for some minutes, until Miss Tuck, glancing at the window, saw that it was dark and arose suddenly.

"Must you?" Dr. Pelanc asked.

"I have stayed longer than I knew."

"And the little French ladies—would they be happy here?"

"How could they help it? How—how could any one help it?"

"Thank you for that. You almost make me believe in myself. I have bungled so many times. I have let so many things slip through my fingers. I have very little faith in my ability to get or keep what I want."

"You mustn't say that. You have so much. Everything. But I know—I used to be like that."

"And now?"

"Now? It's all different. Life is so wonderful. But I must go."

"I shall not see you for a week," he said. "I must go to Baltimore. You will keep the Renoir safe for me?"

"Oh, yes."

He lifted her hand and kissed it. "You—you will take care of my treasure."

All that night Miss Tuck's heart sang.

HER mood persisted until late next afternoon. Then fear swept over her. One couldn't go on being as happy as this. Something must surely happen. She put the thought quickly away and started down-stairs for a catalogue in Mr. Renshaw's office. Mr. Himan was there.

"Think I'll take that cathedral," Himan was saying. "Got a big wall space in the gold room. Looks bare now."

"You will never regret it, Mr. Himan," Renshaw began. "Monet is as sound as——"

Mr. Himan clipped off the speech: "And that one of the two women. Kinda took a fancy to that. Wife might like it."

Miss Tuck did not wait to hear more. She was running upstairs. Dr. Pelanc's Renoir! "Take care of my treasure." Those had been his words. He shouldn't have it. She wouldn't let him—this man who bought pictures by the yard.

There were steps on the stairs. She ran across to the Renoir and took it from the wall. A frantic look around the room for a place to hide it. Then voices outside the door. She sat at her desk as the two men entered.

Renshaw spoke:

"Mr. Himan is buying that Monet, Miss Tuck. He is interested in the Renoir you have here—Why—it's not here. It's—" He looked at Miss Tuck through narrowed lids. Her eyes fell before his suspicion.

"Yes — it's —it's gone," she stammered.

"But what do you mean? Nothing is sold without my knowledge. Be good enough to explain, please?"

"I—I can't—it's—it's gone."

The helpless, desperate look she threw at Himan touched him. He had no idea what was happening, but he knew that she was frightened.

"Never mind, Renshaw. I'll drop around next week and look at some other things."

"That's very considerate, Mr. Himan, but—we must get to the bottom of this. Miss Tuck, will you ask the bookkeeper to come?"

He was icily polite, and the coldness of his tone made it still more impossible for Aurelia Tuck to speak. She stood up. There was a clatter, and the Renoir fell at her feet, face up.

It was Renshaw's icy: "Permit me," that broke the silence, as he stooped to pick up the picture.

Then Himan, with a look so compassionate it almost loosed her tongue:

"Got to run along now. Sure Miss Tuck can explain, Renshaw. See you next week."

She was alone with the manager.

"If you have nothing to say for yourself, stop at the cashier's office and get what is due you."

He waited, as though to give her another chance. Still she could not speak. Abruptly he left the room.

She stood looking helplessly around. "No! No!" The words broke across the choking barrier in her throat. Her job! Her beautiful world! Where would she go? Dr. Pelanc's, Renoir. She had failed him.

WHEN Dr. Pelanc arrived at the Pennsylvania station late the following Saturday afternoon, he took a taxi to the Varney Galleries. He nodded to Renshaw and hurried upstairs. At the door he paused.

He wanted a first glimpse of her before she saw him. He pictured her as she sat there, absorbed in her work, so demure in her golden setting. He entered the room, then stopped suddenly. It couldn't be! That girl . . . at Miss Tuck's desk.

"Can I do something for you?"

"I should like to speak to Miss Tuck," he said, catching a note of fear in his tone.

"Miss Tuck? She was my predecessor. I would be glad to show you anything you want to see."

"You don't mean . . . Surely . . . It cannot be that she is no longer here!"

"Left a week ago."

"But where . . . where has she gone?"

"I don't know. Perhaps they could give you an address."

He went to Renshaw.

That young man explained that Miss Tuck had been dismissed. "In disgrace," he added.

"Oh, but there must be some mistake."

"Not at all, my dear sir. Nothing incredible about being dismissed for stealing. Caught red-handed trying to walk off with a Renoir."

"Oh, but you mustn't say that.

(Concluded on Page 9.)

Victim of Hooted by

By a Special Correspondent of the Post-Dispatch Sunday Magazine



LONDON

ENOUGH of adventure has come to Mrs. Dorothie Bodley in a single week to last the rest of her lifetime. A crash in an airplane, humiliation at the hands of a mob, suspected of being a spy, distress from the indignities of officials—all these things intruded themselves into what was to have been a brief pleasure journey.

Now Mrs. Bodley has returned to her home here, nervously exhausted and on the verge of a serious illness. And since her unpleasant adventures occurred in Italian waters and on Italian soil, Mrs. Bodley is making a complete report to the Foreign Office. An apology may be asked from Italy.

Mrs. Bodley, an attractive young woman, still bears traces of her ordeal, which, she says, "has destroyed the cherished illusions that such a deplorable condition of affairs could not exist anywhere in Europe in A. D. 1927."

This is the story that Mrs. Bodley tells:

"I HAD ended a holiday at Hammamet, near Tunis. I had gone there in the first instance to buy a small plot of land on which to build a villa.

"In an unwise moment I decided to return part of the way home by air, and booked passage on Thursday in a French seaplane for the journey from Tunis to Antibes, near Cannes. Two other passengers were in the machine, M. Georges Babeau, a French manufacturer, and another Frenchman, M. Sibea. The pilot was named Jean Ponce and the wireless operator Gauthe.

"The seaplane left Tunis at 8 a. m. A few minutes later I noticed oil trickling down the window of the cabin from a pipe. There was a steady drip of oil for about an hour. We had been in the air about two hours, when the seaplane suddenly dropped on the sea like a stone.

"The machine bounced up and down. I was thrown forward in my seat, my hands touching the floor of the cabin.

"We came down about 12 miles from Cagliari, Sardinia, at 10 o'clock. There was not a vessel in sight. We wondered whether the plane would sink before help arrived. The sea was rough and began to wash over part of the machine.

"When the seaplane righted itself we saw at once that the float on the end of the right wing was missing, and that the pilot, his face covered with oil from the leaking pipe, and, as he told us afterwards, almost from the quantity of oil that had been blown into his mouth, making his way to a precarious position on the edge of the float. Only the courage and resourcefulness showed in balancing himself that wing-tip kept the machine from overturning.

"WE WERE in this perilous plight at 11:30, when an Italian cargo steamer came in sight. We prayed it would see us, and our fellow passengers, who had climbed to the top plane, waved and shouted, attempting to attract attention. The seaplane made a sickening lurch, and I believed in one moment that help had come too late. I think my heart stopped beating for that moment.

"The steamer drew near, and after great difficulty in the heavy sea, managed to put a rope aboard the seaplane and tow it into the harbor of Cagliari.

"Here an official, whom we discovered to be the Harbor Master, met us in a motor boat and bade us to leave the seaplane, though we were all in an overwhelmingly distressed condition.

"We produced our passports and luggage for his examination and spoke to him through the medium of M. Sibea, who spoke little Italian. I promptly asked to see the British Consul, and after some argument the harbor master promised to send for him in his motor boat a few

(Concluded from page 8.)

VERY

There is an explanation. I must see her."

"Shouldn't bother, if I were you. Quite a clear case."

A few minutes later, Dr. Pelanc rang the bell at Mrs. Pennington's boarding house.

"She ain't been here for a week," said the maid.

"But she left an address . . . for her letters . . ."

"Never got no letters, never since I been here."

BACK in his own living room in Sniffen's Court, Dr. Pelanc paced up and down. He cursed himself for a bungling fool. What a fool he'd been not to make her understand. But he wouldn't hurry her. She was so different. So sensitive. So unlike anyone he'd ever known. He wanted to surround her with care and bring her to a slow consciousness of his love for her. And now look what he'd done! Women usually terrified him. She made him feel strong and competent. Competent! He snorted with scorn to himself. "Competent!" She was alone, somewhere out there in New York—a New York he'd never even dreamed of. Without money, perhaps, or food, or protection. What could he do? All day Sunday he haunted the museum on the chance that she might go there. On Monday he began the round of the galleries. Then he tried the shops. Rows and rows of women. Women of every type, but she was not there. At night, when the galleries were closed, he walked the streets, the cheaper boarding-house tricts.

At the end of two weeks he was still no nearer a clew. One evening Renshaw appeared at his door. The habitual suavity of his suit. Hope rose again. Perhaps that man had departed.

"It's about Miss Tuck, sir. She's come," he said abruptly.

"Thank Heaven! Then you've seen her. Where is she, now? Is she safe? Is she well?"

"That's just it—I don't know. I've got to find her. I've been twenty-four hours to do it, and thought perhaps you could help."

Dr. Pelanc dropped dejectedly into the nearest chair.

"Explain, please. I don't understand," he said dully.

"It's Varney. He's made a hornet. I'm to get the sack if I isn't found tomorrow."

"Mr. Varney is back then?"

"Got in today. He's up to the Galleries now. I never saw him so upset about anything."

"How do you propose to find about finding Miss Tuck?"

"I haven't the remotest idea. Thought maybe you'd know something about her."

After Renshaw had gone, Dr. Pelanc's spirits lifted. At least he was no longer alone in his quest. Hope rose again. He started for the Galleries, more nearly happy than he had been since that day when he had come back to find her gone.

The street was almost deserted. The theater crowds had not yet passed. As he neared the Galleries, he saw ahead of

IFUL

HER mood persisted until late next afternoon. Then fear swept over her. One couldn't go on being as happy as this. Something must surely happen. She put the thought quickly away and started down-stairs for a catalogue in Mr. Renshaw's office. Mr. Himan was there.

"Think I'll take that cathedral," Himan was saying. "Got a big wall space in the gold room. Looks bare now."

"You will never regret it, Mr. Himan," Renshaw began. "Monet is as sound as——"

Mr. Himan clipped off the speech: "And that one of the two women. Kinda took a fancy to that. Wife might like it."

Miss Tuck did not wait to hear more. She was running upstairs. Dr. Pelanc's Renoir! "Take care of my treasure." Those had been his words. He shouldn't have it. She wouldn't let him—this man who bought pictures by the yard.

There were steps on the stairs. She ran across to the Renoir and took it from the wall. A frantic look around the room for a place to hide it. Then voices outside the door. She sat at her desk as the two men entered.

Renshaw spoke:

"Mr. Himan is buying that Monet, Miss Tuck. He is interested in the Renoir you have here — Why — it's not here. It's—" He looked at Miss Tuck through narrowed lids. Her eyes fell before his suspicion.

"Yes — it's —it's gone," she stammered.

"But what do you mean? Nothing is sold without my knowledge. Be good enough to explain, please?"

"I—I can't—it's—it's gone."

The helpless, desperate look she threw at Himan touched him. He had no idea what was happening, but he knew that she was frightened.

"Never mind, Renshaw. I'll drop around next week and look at some other things."

"That's very considerate, Mr. Himan, but—we must get to the bottom of this. Miss Tuck, will you ask the bookkeeper to come?"

He was icily polite, and the coldness of his tone made it still more impossible for Aurelia Tuck to speak. She stood up. There was a clatter, and the Renoir fell at her feet, face up.

It was Renshaw's icy: "Permit me," that broke the silence, as he stooped to pick up the picture.

Then Himan, with a look so compassionate it almost loosed her tongue:

"Got to run along now. Sure Miss Tuck can explain, Renshaw. See you next week."

She was alone with the manager.

"If you have nothing to say for yourself, stop at the cashier's office and get what is due you."

He waited, as though to give her another chance. Still she could not speak. Abruptly he left the room.

"No! No!" The words broke across the choking barrier in her throat. Her job! Her beautiful world! Where would she go? Dr. Pelanc's Renoir. She had failed him.

WHEN Dr. Pelanc arrived at the Pennsylvania station late the following Saturday afternoon, he took a taxi to the Varney Galleries. He nodded to Renshaw and hurried upstairs. At the door he paused.

He wanted a first glimpse of her before she saw him. He pictured her as she sat there, absorbed in her work, so demure in her golden setting. He entered the room, then stopped suddenly. It couldn't be! That girl . . . at Miss Tuck's desk.

"Can I do something for you?"

"I should like to speak to Miss Tuck," he said, catching a note of fear in his tone.

"Miss Tuck? She was my predecessor. I would be glad to show you anything you want to see."

"You don't mean . . . Surely . . . it cannot be that she is no longer here!"

"Left a week ago."

"But where . . . where has she gone?"

"I don't know. Perhaps they could give you an address."

He went to Renshaw.

That young man explained that Miss Tuck had been dismissed. "In disgrace," he added.

"Oh, but there must be some mistake."

"Not at all, my dear sir. Nothing incredible about being dismissed for stealing. Caught red-handed trying to walk off with a Renoir."

"Oh, but you mustn't say that.

(Concluded on Page 9.)

Victim of Plane Crash Hooted by Italian Mob

The Unusual Welcome That Was Given an English Woman Who Was Mistaken for a Spy at Cagliari, Sardinia.

By a Special Correspondent of the Post-Dispatch Sunday Magazine

LONDON.



ENOUGH of adventure has come to Mrs. Dorothie Bodley in a single week to last the rest of her lifetime. A crash in an airplane, humiliation at the hands of a mob, suspected of being a spy, distress from the indignities of officials—all these things intruded themselves into what was to have been a brief pleasure journey.

Now Mrs. Bodley has returned to her home here, nervously exhausted and on the verge of a serious illness. And since her unpleasant adventures occurred in Italian waters and on Italian soil, Mrs. Bodley is making a complete report to the Foreign Office. An apology may be asked from Italy.

Mrs. Bodley, an attractive young woman, still bears traces of her ordeal, which, she says, "has destroyed the cherished illusions that such a deplorable condition of affairs could not exist anywhere in Europe in A. D. 1927."

This is the story that Mrs. Bodley tells:

"I HAD ended a holiday at Hammamet, near Tunis. I had gone there in the first instance to buy a small plot of land on which to build a villa.

"In an unwise moment I decided to return part of the way home by air, and booked passage on Thursday in a French seaplane for the journey from Tunis to Antibes, near Cannes. Two other passengers were in the machine, M. Georges Babeau, a French manufacturer, and another Frenchman, M. Sibea. The pilot was named Jean Ponce and the wireless operator Gauthe.

"The seaplane left Tunis at 8 a. m. A few minutes later I noticed oil trickling down the window of the cabin from a pipe. There was a steady drip of oil for about an hour. We had been in the air about two hours, when the seaplane suddenly dropped on the sea like a stone.

"The machine bounced up and down. I was thrown forward in my seat, my hands touching the floor of the cabin.

"We came down about 12 miles from Cagliari, Sardinia, at 10 o'clock. There was not a vessel in sight. We wondered whether the plane would sink before help arrived. The sea was rough and began to wash over part of the machine.

"When the seaplane righted itself we saw at once that the float at the end of the right wing was missing, and that the pilot, his face covered with oil from the leaking pipe, and, as he told us afterwards, almost ill from the quantity of oil that had been blown into his mouth, was making his way to a precarious position on the edge of the wing. Only the courage and resource he showed in balancing himself on that wing-tip kept the machine from overturning.

"WE WERE in this dangerous plight until 11:30, when an Italian cargo steamer came in sight. I prayed it would see us, and my fellow passengers, who had climbed to the top plane, waved and shouted, attempting to attract attention. The seaplane made a sickening lurch, and I believed for one moment that help had come too late. I think my heart stopped beating for that moment.

"The steamer drew near and, after great difficulty in the rough sea, managed to put a rope on board the seaplane and tow us into the harbor of Cagliari.

"Here an official, whom we discovered to be the Harbor Master, met us in a motor boat and forbade us to leave the seaplane, though we were all in an obviously distressed condition.

"We produced our passport papers and luggage for his examination and spoke to him through the medium of M. Sibea, who spoke a little Italian. I promptly asked to see the British Consul, and after some argument the harbor official promised to send for him. He left in his motor boat a few minutes later and subsequently returned with more officers, who, after considerable delay, permitted us to land.

"Finally, a fisherman was permitted to take us on board his rowing boat and row us to the quayside, where crowds were lined up along the edge of the water. Soldiers and police in blue and scarlet uniforms, with swords dangling at their heels, faced us as we landed.

"I again asked to see the British Consul. The French passengers asked to see the French Consul. No notice was taken of our requests and we were made to march by the Caribinieri to the barracks, strolling player fashion, with a hostile crowd at our heels.

"I FELT ill; my clothes were wet through, and this amazing treatment after being rescued from a wrecked seaplane exhausted me. We came at last to the barracks of the Caribinieri. Here we were almost pushed into a large room with a stone floor. The room had a wooden bench along the side of the wall.

"Soldiers crowded into the room, prowling round, even prying. Some of the soldiers had brought their friends to look at us.

"The Consul rushed out, hitting right and left as he cut his way toward me."

"I was glad to sit down, but I wanted privacy. Instead, the soldiers brought chairs and sat facing us insolently, with malign eyes. I asked permission to change clothes. This was denied me. Two soldiers offered to accompany me. I stayed in my wet dress. I kept asking for the British Consul, and even wrote a letter to him, but the noncommissioned officer whom I asked to deliver the letter laughed and put it in his pocket.

"If I stood up to walk they followed me. I did not dare to go anywhere alone. This humiliating treatment continued throughout the afternoon. I became a little dazed and even my anger evaporated in my weariness and sodden clothes.

"Then it occurred to me that I had been mistaken for a spy. This thought was corroborated later by Signor Gianatti, the Italian secretary of the British Consul, who said the rumor had spread quickly that the seaplane, containing four men and a woman, had been shot down while taking photographs of the forts at Cagliari.

"We were still in the barracks at 3:30 o'clock on Thursday afternoon. I was becoming seriously distressed when an Italian who spoke English came in, followed by an Italian officer, who demanded without so much as 'please' my passport.

"WHEN I handed him my passport and the English-speaking Italian explained that I was English, to his surprise, his manner changed, and he asked me with abashed looks what he could do for me. I asked to be allowed to go to a hotel. He ordered soldiers to accompany me, and when I refused this escort, he offered to guide me himself.

"I could not help distrusting the men, and I said that I could not go without the other passengers from the seaplane. Some food was eventually provided. We left the barracks, with the officer, and I saw the Consul at the hotel to which we were taken.

"Two days passed in this manner, and then, after making a request, I was taken to see General Rossi, the officer commanding the district. I received most courteous treatment from General Rossi. He regretted the treatment that I had been subjected to and gave me every facility to send a message to the outside world.

"This was done by wireless from the seaplane guarded in the harbor by two Italian sailors. The pilot sent a message to Tunis for a new machine. A reply was received almost immediately that a machine would be sent at 8 a. m. Sunday.

"I went down to the quayside at the appointed time and sat there waiting for the machine to arrive. It arrived two hours later.

"Unfortunately for me, it was a national fete day and 20 soldiers had to guard the French Consulate that day. Crowds of Italians filled the streets. They saw me sitting on the quayside and I was soon surrounded. Apparently they still believed that I was a spy.



Mrs. Dorothie Bodley.

"I stood up and attempted to walk to the British Consulate, some distance away. The crowd followed me. It seemed as if the rascality of the town had assembled. Some threw stones. As I made my way across the street another crowd coming towards me barred my way and I was caught in the center of a yelling mob.

"THE British Consulate was near. I think Mr. Pernis, the Consul, heard the hubbub, for he rushed out, hitting right and left as he cut his way towards me. The Consul telephoned the police, and after that until I had crossed the Italian frontier I had a guard always with me. From that time on I received every courtesy.

"I left Cagliari on the Tuesday night following in an Italian steamer for Civeta Vecchi. Then Paris—and at last home."

Later Mrs. Bodley learned that her fellow passengers and the pilot arrived safely at Antibes in the second plane. The director of the air line is likewise making a complaint to the British Secretary for Foreign Affairs.

VERY, VERY BEAUTIFUL

(Concluded from page 8.)

(Concluded from page 8.)

...re is an explanation. I must ...her."

..."Shouldn't bother, if I were ... Quite a clear case."

A few minutes later, Dr. Pelanc ...ng the bell at Mrs. Pennington's ...arding house.

"She ain't been here for a ...k," said the maid.

"But she left an address . . . ...r her letters . . ."

"Never got no letters, never ...nce I been here."

BACK in his own living room in Sniffen's Court, Dr. Pelanc paced up and down. He ...ned himself for a bungling ... What a fool he'd been not ...make her understand. But he ...dn't hurry her. She was so ...ferent. So sensitive. So unlike anyone he'd ever known. ...e wanted to surround her with ...e and bring her to a slow consciousness of his love for her. And ...look what he'd done! Women ...ally terrified him. She made ...e feel strong and competent. ...petent! He snorted with ...ge to himself. "Competent!" ...e was alone, somewhere out ...re in New York—a New York ...e never even dreamed of. ...thout money, perhaps, or food. ...protection. What could he do? ...day Sunday he haunted the ...eam on the chance that she ...ht go there. On Monday he ...ed the round of the galleries. ...e he tried the shops. Rows ...d rows of women. Women of ...ery type, but she was not there. ...ight, when the galleries were closed, he walked the streets in the cheaper boarding-house districts.

At the end of two weeks he was still no nearer a clew. One evening Renshaw appeared at his door. The habitual suavity of that man had departed.

"It's about Miss Tuck I've come," he said abruptly.

"Thank Heaven! Then you've seen her. Where is she, man? Is she safe? Is she well?"

"That's just it—I don't know. I've got to find her. I've got just twenty-four hours to do it. I thought perhaps you could help."

Dr. Pelanc dropped dejectedly into the nearest chair.

"Explain, please. I don't understand," he said dully.

"It's Varney. He's mad as a hornet. I'm to get the sack, if she isn't found tomorrow."

"Mr. Varney is back then?"

"Got in today. He's up at the Galleries now. I never saw him so upset about anything."

"How do you propose to set about finding Miss Tuck?"

"I haven't the remotest idea. Thought maybe you'd know something about her."

After Renshaw had gone, Dr. Pelanc's spirits lifted. At least, he was no longer alone in his pursuit. Hope rose again. As he started for the Galleries, he felt more nearly happy than he had been since that day when he had come back to find her gone.

The street was almost deserted. The theater crowds had already passed. As he neared the Galleries, he saw ahead of him a slight, tottering figure. He quickened his step. Then stopped. Something familiar . . . . It couldn't be she . . . . Yet . . . . The figure disappeared. It seemed to evaporate under his very eyes.

He hurried on, searching the shadows. In a doorway, just across from the Galleries, he found her. She was looking up at the windows opposite——the windows of her old room. He stood there, pulling himself together. Her pale face was ghostly. In her eyes was a wistfulness he could not bear. Then, even before he had time to take the few steps that separated them, she crumpled into a heap in the corner of the doorway.

"Oh, my sweet," he cried.

She was in his arms. A cold, terrible fear gripped his heart. Surely it couldn't be that he had found her only to lose her again. He lifted her. How light she was! Across the street to the Varney doorway he hurried. He held her against him with one arm and he fumbled for the night bell. Varney himself opened the door.

TOGETHER they took her, still unconscious, up the stairs to the great gallery. They laid her on the settee in the center of the room. Neither spoke. Dr. Pelanc fell on his knees beside her and began chafing her hands. The older man looked down at them, his face a study of bewilderment, battling with rage at the whiteness of her.

Miss Tuck was already coming to. Dr. Pelanc was still on his knees beside her. His head was close to hers, and he was pleading with her to open her eyes. Her eyelids fluttered and lifted slowly. Her lips parted, almost smiled. Her gaze wandered about the room—her beautiful room. Dimly she saw the Pissarro and the Monet and—yes—the Renoir, too. There, where it always hung. Her eyes came back to rest on his face. They were full of peace. Then a look of terror and a frantic, "Where am I? Oh—I've dreamed again. It isn't true."

Dr. Pelanc shook his head.

"No, my dear, not a dream. You're here. Here in your old place."

She ventured a feeble smile. These were her friends. This was the world she knew. She closed her eyes again in content. Varney looked from one to the other.

"What's it all mean, my friends? What have you been up to, while I have been away?"

"That's a long story, my dear Varney. But I mean to take her away from you and keep her—if she'll let me."

"But I thought it was those two women you came here to see," said Varney, pointing to the Renoir.

Dr. Pelanc smiled. "They belonged together."

"Well, perhaps—I'll tell you what I'll do. I will make you a proposition. If you can win the one, you shall have them all. We'll make it a wedding present. Meanwhile, I'm going to telephone for some supper. Miss Tuck and I are hungry."

When he had gone, she opened her eyes.

"Did you hear?" Dr. Pelanc asked timidly.

She smiled and nodded.

"AND I thought you would never want to see me again," she said, "after . . . after what I did."

"What is it, dear? What did you do? Can't you tell me?"

"Oh, I can tell you anything. That's why it was so wonderful."

He lifted her hands again and kissed them.

"It was about the Renoir," she said. "I did try. But I couldn't explain. It is so difficult for me to talk to Mr. Renshaw. He thought I was stealing it and—and I was only trying to guard your treasure."

"Oh, you quaint, dear stupid." His voice was low and very tender. "Couldn't you see? It was you. It was you I meant all the time."

"Oh, I never dreamed. I . . ." Her face quivered. Her eyes filled with tears.

"My dear, my dear." He took her face between his hands and kissed her wet lashes. "But I want to make you laugh. I want to take care of you. I want to go out and gather all the beauty in the world and bring it back and drop it in your lap."

She closed her eyes. This strange quiet. The peace of it. It seemed to fill the room. This was a beauty she had never before known. All the misery of the past weeks was as far away as though it had never been. She opened her eyes again and came back to the familiar. The room. The man. The Renoir. Her gaze lingered there.

"Very, very beautiful," she said.

"Yes, very beautiful," he echoed.

But he was not looking at the Renoir.

(Copyright for the Post-Dispatch.)

Color

10¢ For your hose, "undies" or dresses. Same package tints or dyes all fabrics.

At your Druggist's

FREE—Booklet full of ideas for beautifying your wardrobe.

6201 Sherwood Ave., Chicago

ANGEL -TINT OR DYE- DAINTY DYES



Bunions Unnecessary

Prove it in 15 Days!

CAN you believe your eyes? Note the actual photographs above. The same wonderful demonstration *on your feet*, free if it fails.

No wonder *pedodyne solvent* has caused foot specialists to turn their attention from surgery to the wonders of chemistry that gently, but surely, *dissolves the growth*.

So far as the painful part of bunions is concerned, you may forget it from your first day with pedodyne—for relief is almost instant.

Actual reduction of the enlarged growth takes a little time. Two weeks or more. Isn't it wonderful that you can absolutely be wearing a smaller, trimmer shoe by the time you need new shoes again?

Trial FREE

The pedodyne process is scientific, and cannot be explained here. But the full treatment to restore normal ease and flexibility of affected joints may be yours to try—if you will only write a postal card or letter and mail it at once. Just say, "I want to try Pedodyne." There is no obligation. Address

KAY LABORATORIES, DEPT. H-41

180 N. Wacker Drive, Chicago, Ill.



ISO=VIS

Adds Pleasure to Motoring

Motor trips this summer will be more pleasant than the trips of other years, because a new motor oil, Iso-Vis, has been put on the market by the Standard Oil Company (Indiana). This oil meets the new theory of scientific lubrication of automobiles. Motoring will be smoother and dilution troubles only memories, now that you can get Iso-Vis.

Iso-Vis is radically different from any oil you've ever used. Old type motor oil loses two-thirds of its viscosity before the car has gone 200 miles. Now Iso-Vis solves the dilution problem. The viscosity of Iso-Vis remains *constant!*

This remarkable new motor oil lubricates the engine of your car perfectly summer or winter and *keeps* it lubricated from start to finish. You can motor along with never a thought of oil—engine purring softly—motor running smoothly—all the power and the speed that were built into your car ready for your command.

Iso-Vis is revolutionary in everything but price. It is 30c per quart and it actually costs *less per mile* than old type oil. Because Iso-Vis is on the market, motor trips this summer will hold more pleasure than the trips of other years.

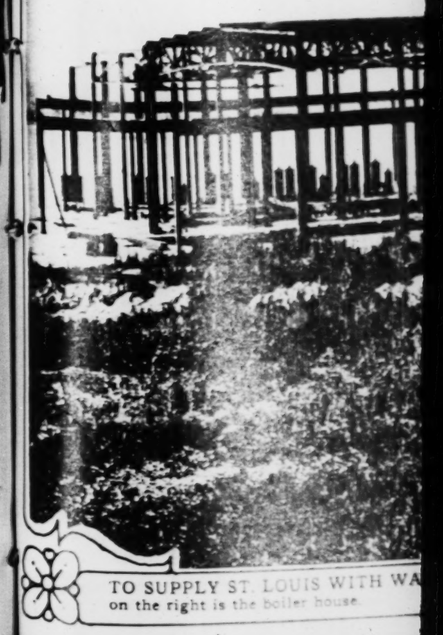
At Any Standard Oil Service Station and at Most Garages

Standard Oil Company (*Indiana*) **St. Louis, Missouri**

4763



TO FLY THE PACIFIC—Miss Mildred Doran, a Flint (Mich.) school teacher, who has entered the airplane race from California to Honolulu. She will fly with Augy Peddlar, one of the entrants in the event.
—International photo.

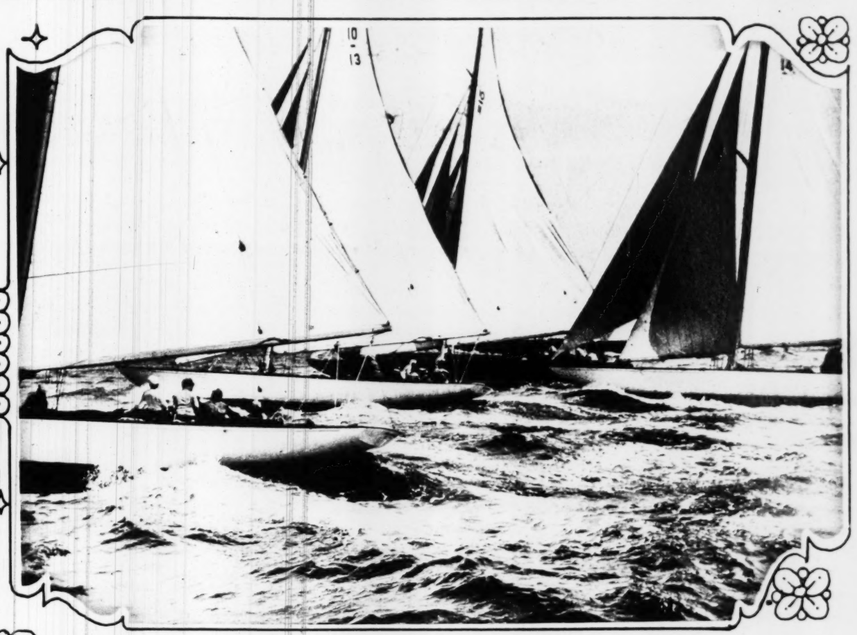


TO SUPPLY ST. LOUIS WITH WA
on the right is the boiler house

ST. LOUIS POST - DISPATCH
ROTOGRAVURE PICTURE SECTION
JULY 24, 1927



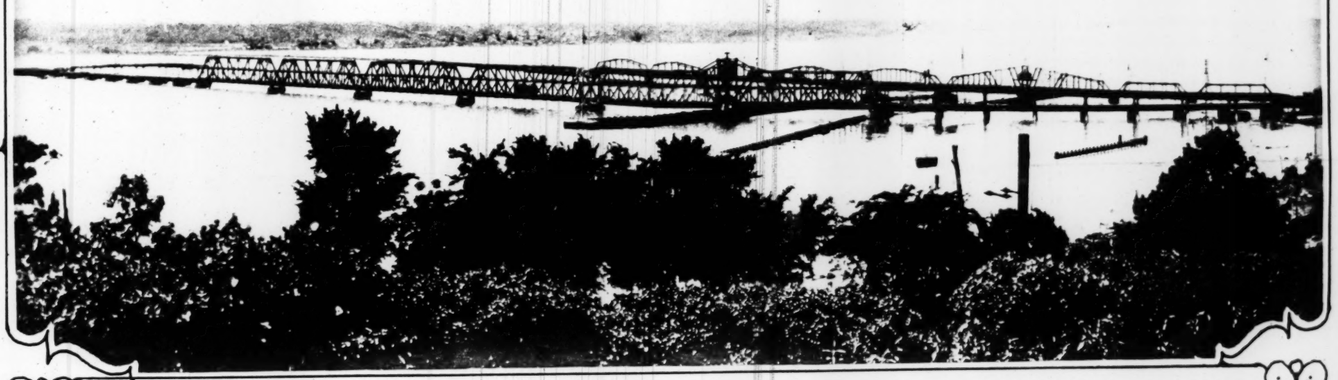
THE AMERICA COMING HOME—Commander Byrd's airplane passing through Caen, France, on the way to Cherbourg where it was packed and shipped to New York.—P. & A. photo.



MORE SAIL AND DECK THAN WATER—Thirty-footers starting in a race at Larchmont, N. Y.—P. & A. photo.



TO FLY THE PACIFIC—Miss Mildred Doran, a Flint (Mich.) school teacher, who has entered the airplane race from California to Honolulu. She will fly with Augy Peddlar, one of the entrants in the event.—International photo.



NEW BRIDGE ACROSS THE MISSISSIPPI—This mile long, double-decked span, connecting Illinois with Fort Madison, Ia., will be thrown open next Thursday. A 275-foot draw way, part of the construction, is said to be the largest in the world.—P. & A. photo.

TO SUPPLY ST. LOUIS WITH WATER—A general view of the construction of the new St. Louis waterworks on the Missouri River. The steel framework on the left is the pump house and on the right is the boiler house.—By a Post-Dispatch staff photographer.

Vis, has been put on
ation of automobiles.

scosity before the car
!

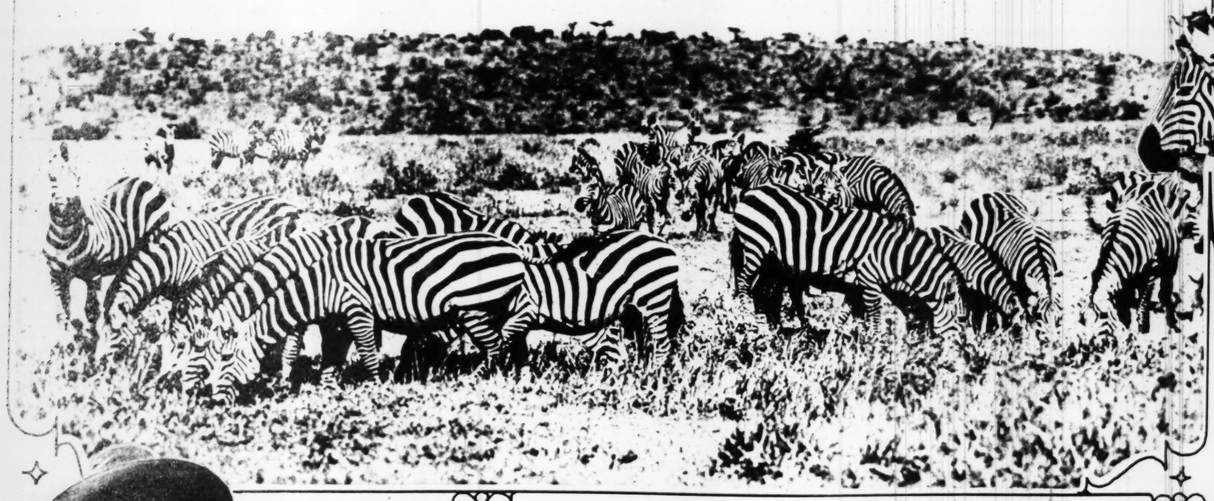
lubricated from start
othly—all the power

le than old type oil.
r years.

ouis, Missouri
4763

WITH MR. AND MRS. MARTIN JOHNSON IN AFRICA

—Wide World photos. Copyright 1927.



A herd of zebras grazing on the plains of Tanganyika, snapped by a member of the Johnson party.



Mrs. Johnson riding a zebra which with some difficulty was broken to the saddle and bridle.



Mrs. Johnson with two African trout which she caught.



These two large rhinoceroses were photographed at night as they followed the trail to a water hole.



Leopard caught by the camera as it was about to spring for a piece of meat hung in a tree.



Fourteen lions looked on as this photograph was made in the "Lion Valley" discovered by the Johnsons and the late Carl Akeley in Tanganyika.

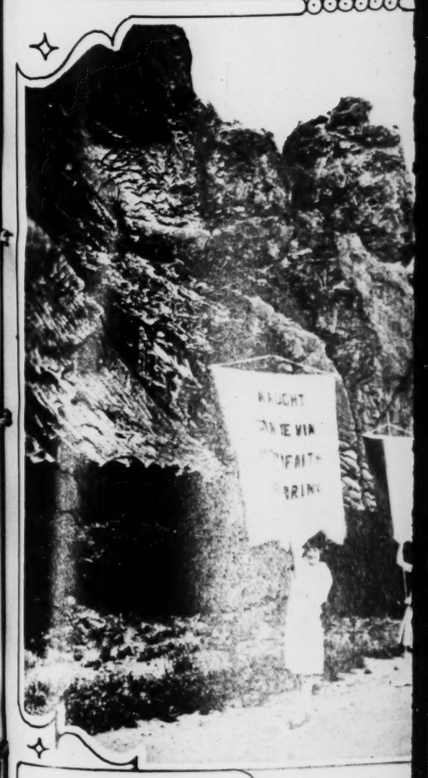


Johnson rests on the back of a big rhinoceros brought down with his heavy-bore hunting rifle.

AN AERIAL PAGEANT—Six men making pa
Field, England, with the King and Queen as spe



CURIOSITY KILLED A CAT—But these ki
having explored the mouth of a 16-foot shark
ney, Australia.



FOR WOMEN'S RIGHTS—Demonstration s
by members of the National Woman's Party.



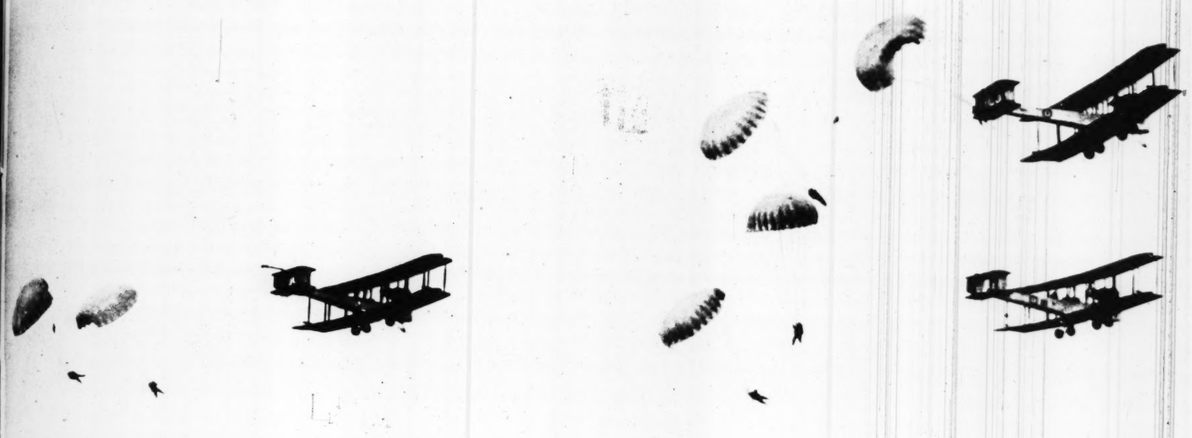
g a zebra which with some difficulty was
e and bridle.



Leopard caught by the camera as it was about to spring for a piece of meat hung in a tree.



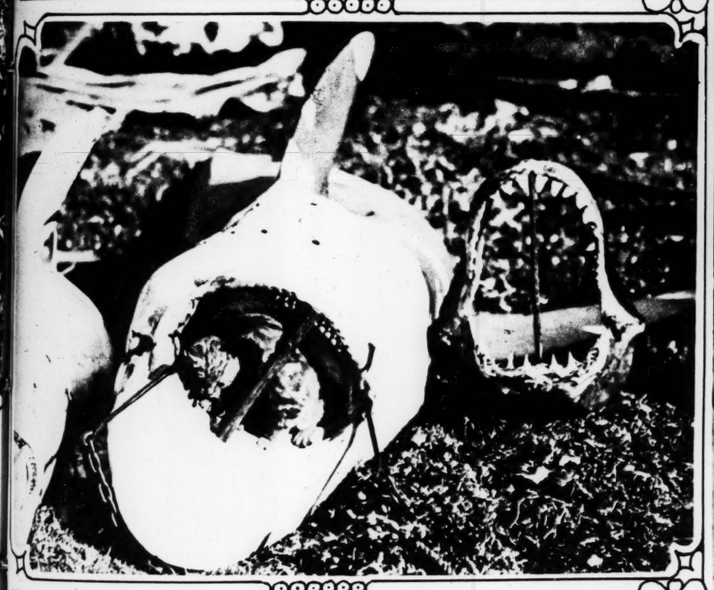
k of a big rhinoceros brought down with his



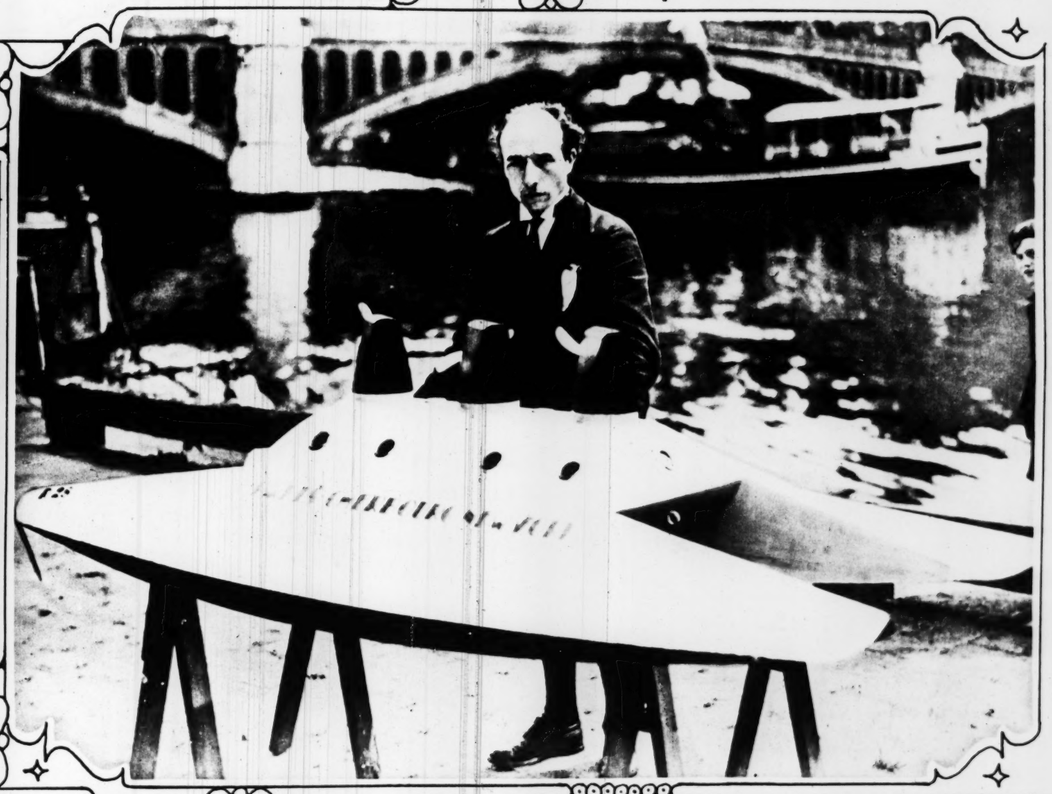
AN AERIAL PAGEANT—Six men making parachute leaps at Hendon Field, England, with the King and Queen as spectators. —Wide World photo.



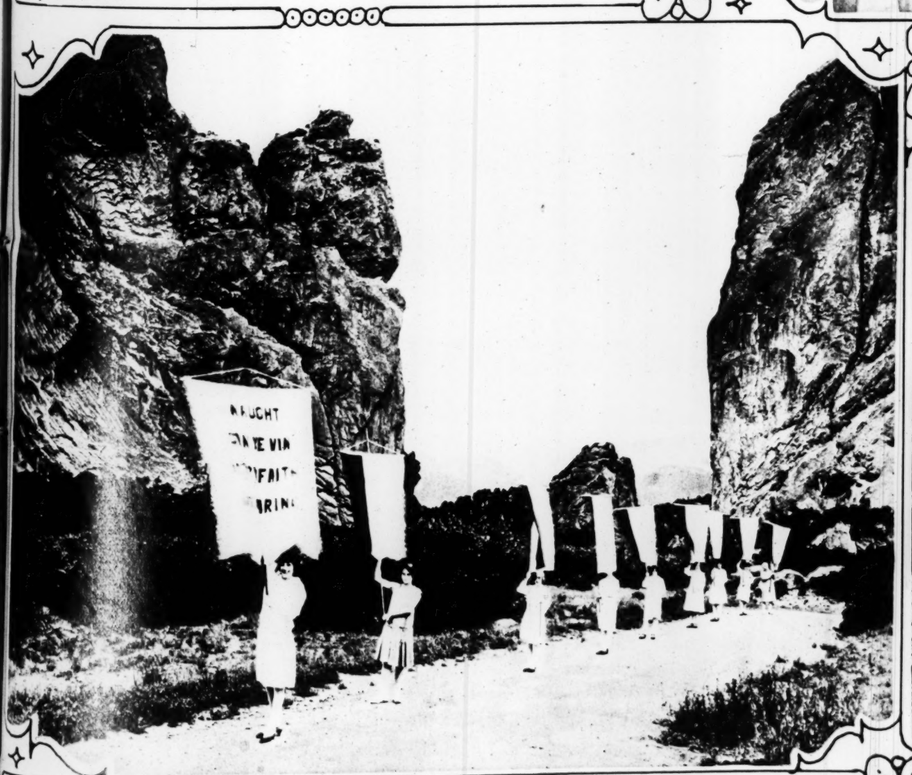
DIAMONDS IN HIS EARS—Large gems adorn Maharajah of Ratlam who has arrived in the United States from India to play polo. —International.



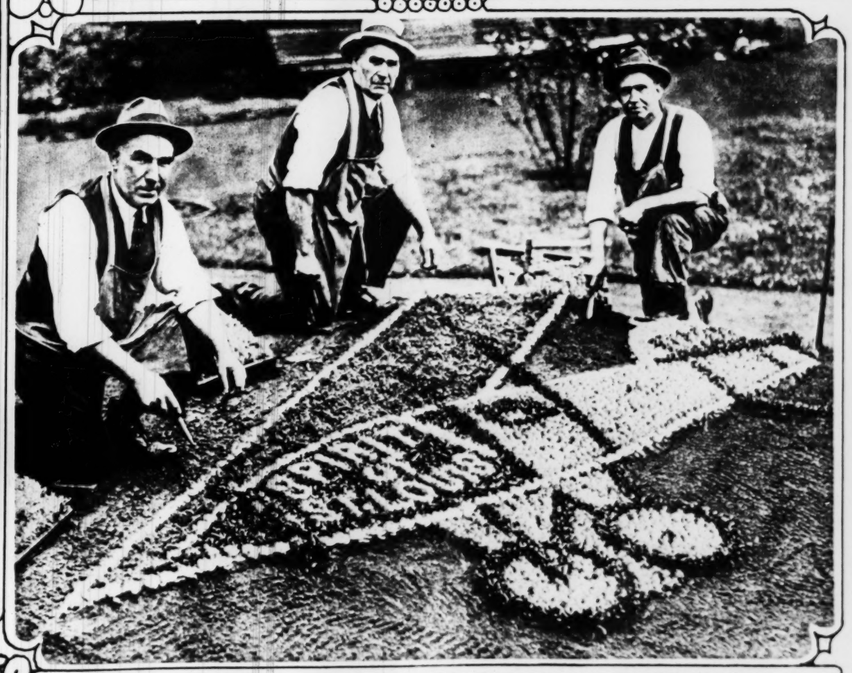
CURIOSITY KILLED A CAT—But these kittens came to no harm from having explored the mouth of a 16-foot shark caught in the harbor at Sydney, Australia. —International.



RUDDERLESS SPEEDBOAT—Adrien Remy of Cherbourg, France, the inventor, says his craft, model of which is shown, will cross the Atlantic at a speed of 40 miles an hour. —Wide World photo.



FOR WOMEN'S RIGHTS—Demonstration staged in the Garden of the Gods at Colorado Springs, Colo., by members of the National Woman's Party. —P. & A. photo.



"SPIRIT OF ST. LOUIS" IN FLOWERS—Blooming plants portray Col. Lindbergh's airplane in public gardens in Boston. —Herbert photo.

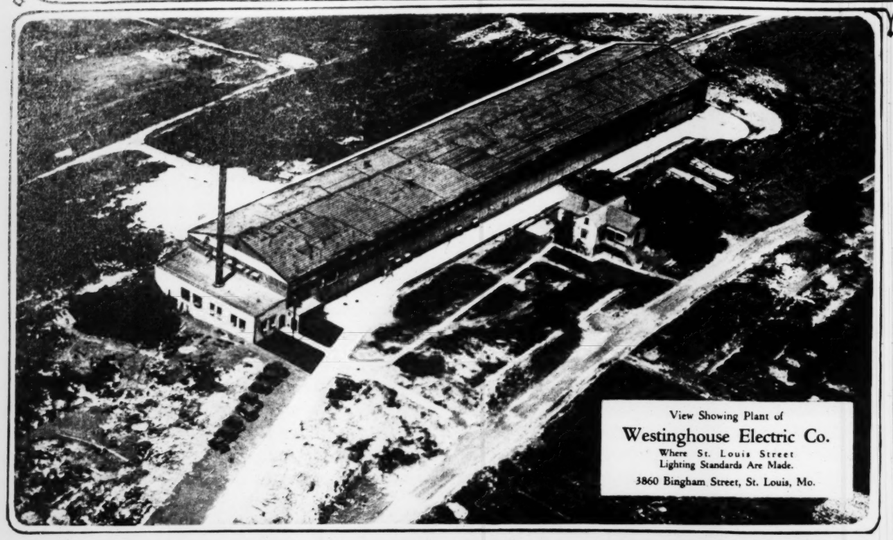
ADVERTISEMENT

ADVERTISEMENT

ADVERTISEMENT

ADVERTISEMENT

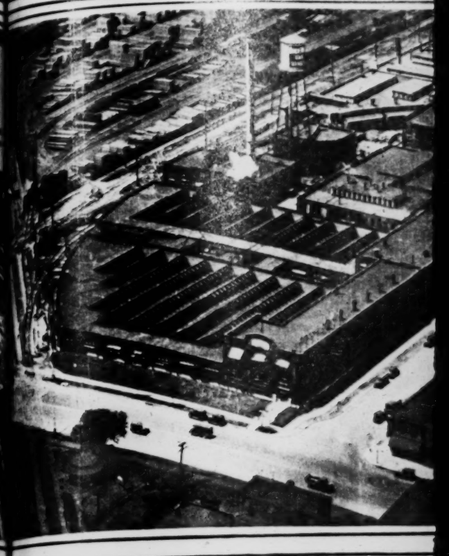
Prominent St. Louis Industries Photogra

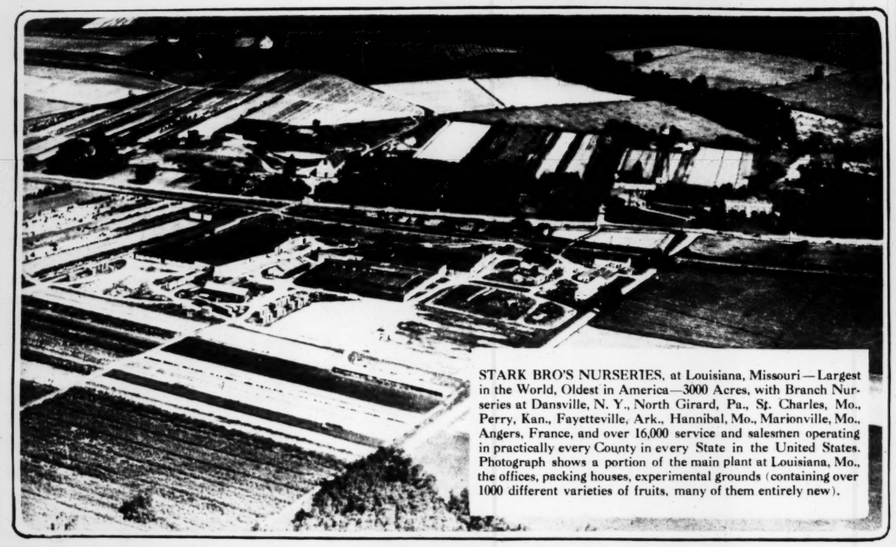


View Showing Plant of
Westinghouse Electric Co.
Where St. Louis Street Lighting Standards Are Made.
3860 Bingham Street, St. Louis, Mo.

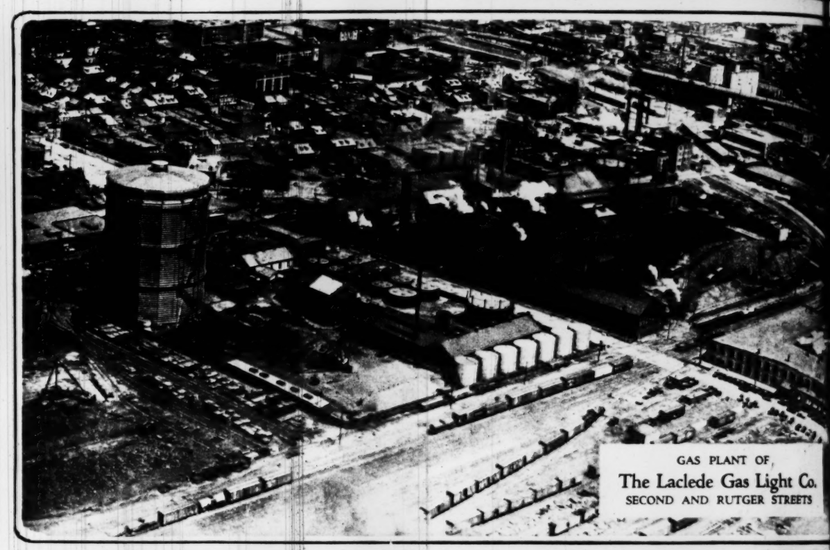


McQUAY-NORRIS MANUFACTURING CO.
MANUFACTURERS OF PISTON RINGS PISTON PINS AND BEARINGS
This picture shows the St. Louis Piston Ring plant. Other factories are located at Indianapolis, [illegible] ville, Indiana, and Toronto, Ontario.





STARK BRO'S NURSERIES, at Louisiana, Missouri—Largest in the World, Oldest in America—3000 Acres, with Branch Nurseries at Dansville, N. Y., North Girard, Pa., St. Charles, Mo., Perry, Kan., Fayetteville, Ark., Hannibal, Mo., Marionville, Mo., Angers, France, and over 16,000 service and salesmen operating in practically every County in every State in the United States. Photograph shows a portion of the main plant at Louisiana, Mo., the offices, packing houses, experimental grounds (containing over 1000 different varieties of fruits, many of them entirely new).



GAS PLANT OF
The Laclede Gas Light Co.
SECOND AND RUTGER STREETS





THE BROADVIEW HOTEL
EAST ST. LOUIS
New Million-and-Half-Dollar Hostelry

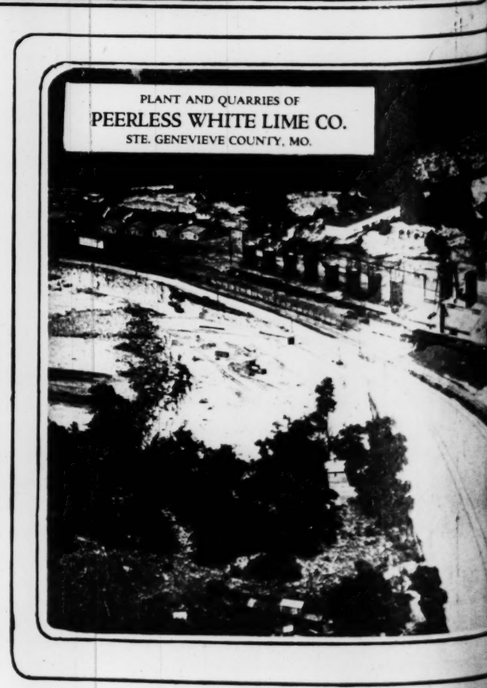


LIKE THE SPIRIT OF ST. LOUIS THAT SPREAD ITS WINGS TO CROSS THE OCEAN
RAVARINO & FRESCHI
Importing & Manufacturing Co.
Manufacturers of Alimentary Paste
(Macaroni Products)
SERVES JOBBERS AND RETAILERS FROM COAST TO COAST

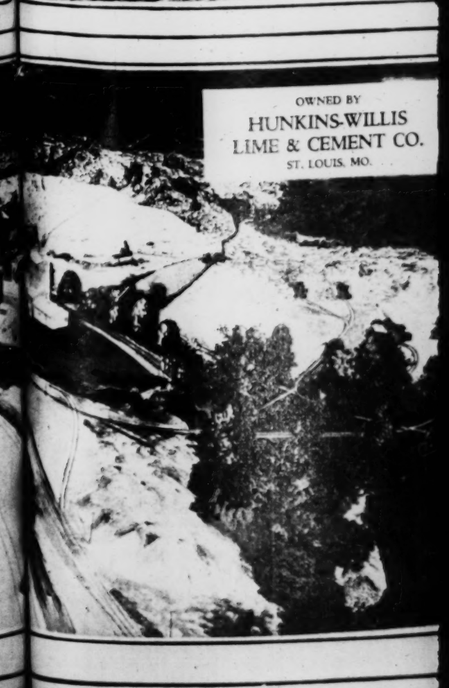




AIRPLANE VIEW OF
FAIRMOUNT PARK
St. Louis' Million Dollar Racing Plant on Illinois State Highway No. 11, thirty minutes from the heart of St. Louis.



PLANT AND QUARRIES OF
PEERLESS WHITE LIME CO.
STE. GENEVIEVE COUNTY, MO.

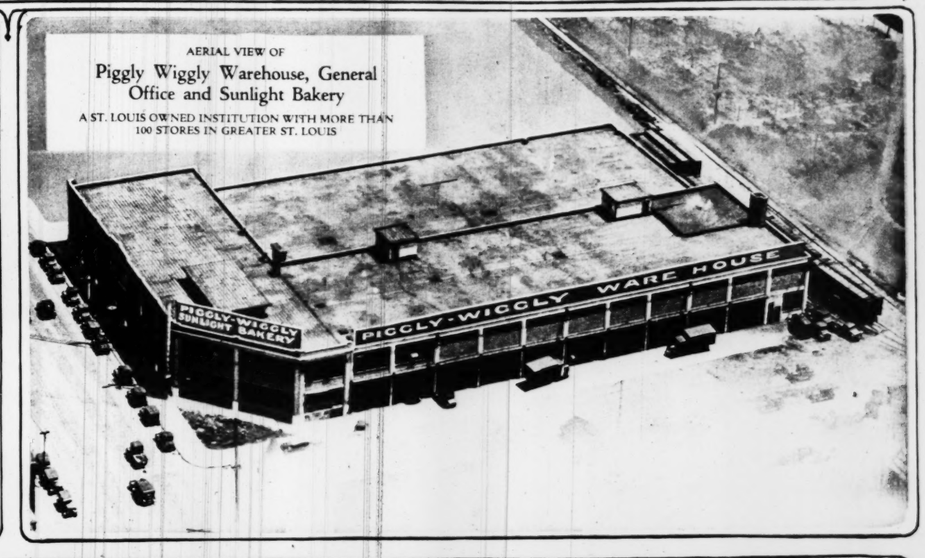


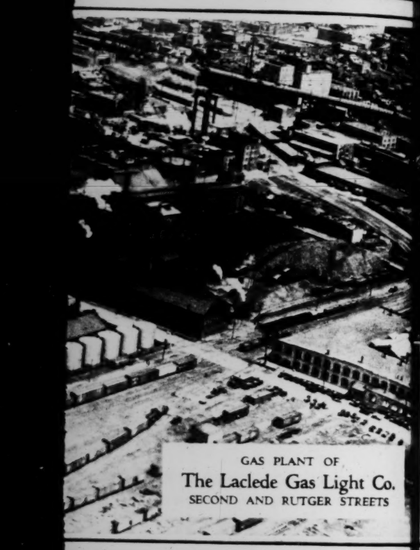
OWNED BY
HUNKINS-WILLIS LIME & CEMENT CO.
ST. LOUIS, MO.

Industries Photographed from an Airplane

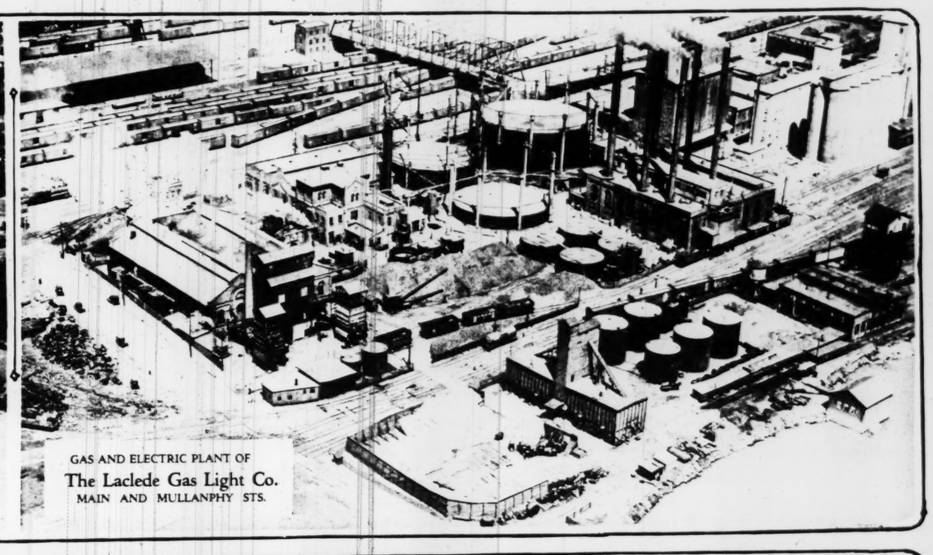






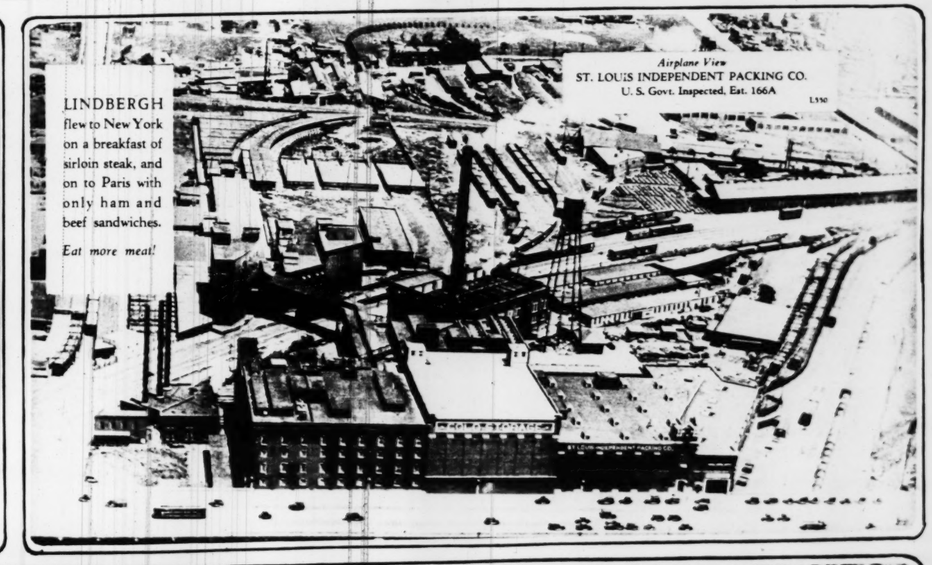




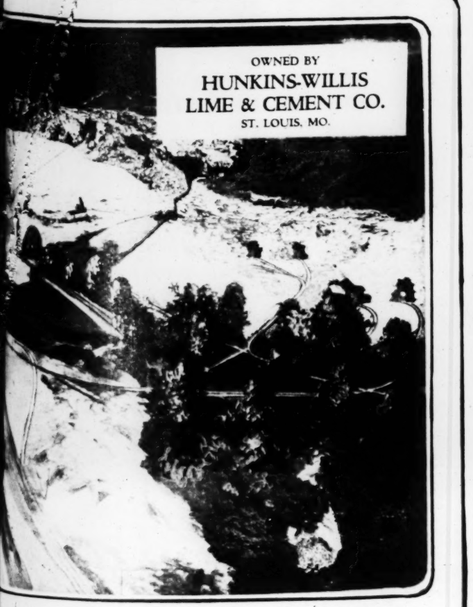
















NOT KLUXERS—Just a group of English girls with masks through which they watched the eclipse of the sun. —P. & A. photo.



Like the cool of a breeze at the mountain top

You are always sure of a cool, refreshing drink when you order "Canada Dry."

It isn't sickly sweet like so many summer drinks, but crisp and keen like the cool of a breeze at the mountain top.

One of the principal reasons for this is the fact that "Canada Dry" is made from the highest grade Jamaica ginger instead of capsicum (red pepper).

Capsicum always gives a biting, burning taste and it is used in many ordinary ginger ales because it costs much less to use than the kind of ginger used in "Canada Dry."

Buy "Canada Dry" in summer, therefore, not only because of the wonderful flavor, but because you know that you can depend on its unvarying purity and high quality. It has been served for years in the great hospitals in Canada and in this country.

"CANADA DRY"

Reg. U. S. Pat. Off.



Look for the Name CANADA DRY *on the Bottle Cap*

© 1927

Extract imported from Canada and bottled in the U. S. A. by Canada Dry Ginger Ale, Incorporated, 25 W. 43rd Street, New York, N. Y. In Canada, J. J. McLaughlin, Limited. Established 1890. Sold by The Goddard Grocer Co., St. Louis Crystal Water and Soda Co., J. S. Merrell Drug Co.



A HINT FROM PARIS—A simple gown for an afternoon tea. —P. & A. photo.



DOUG'S NEW LEADING WOMAN—Lupe Velez, who will play opposite Fairbanks in his next motion picture.



A PORTABLE DIVING OUTFIT—A German contraption which permits a man to remain under water for 10 minutes at a time. —Henry Miller photo.

ADVERTISEMENT



Are you twenty-four hours late?

IN the leading research X-ray laboratories of America and Europe, doctors are making a new study.

Vitally important in those thousands of cases where there is no apparent cause for ill health yet where ill health does exist.

They give a test meal. They watch its progress through the body. They note how long it takes to eliminate the last trace.

◆ ◆

The results are amazing. Even though elimination is regular, day by day, in many cases it is *late*. Twenty-four hours or more!

They find that this condition of latent (hidden) constipation is far from uncommon. The unsuspected reason why thousands of people are afflicted with headaches, depression, indigestion embarrassing skin troubles.

◆ ◆

What with ordinary constipation, incomplete elimination and latent constipation, practically no one living under modern conditions escapes. The daily use of cathartics is not a solution. They are irritating, exhausting. As a famous physician says "The only sound way to correct these conditions is through use of right food."

◆ ◆

Fresh as any vegetable from the garden, Fleischmann's Yeast cleanses the intestinal canal, stimulates and strengthens sluggish intestinal muscles, brings about natural, complete, prompt elimination.

Hundreds of thousands of people are finding real, lasting relief through eating Yeast.

Eat three cakes of Fleischmann's Yeast daily, one cake before each meal. Eat it plain or drink it dissolved in water, cold or hot (not scalding) or take it in any other way you prefer. Buy 2 or 3 days' supply at a time from your grocer. Send for our latest booklet on Yeast in the Diet. Dept. N-938, The Fleischmann Company, 701 Washington Street, New York City.

Vancouver, Wash.

"Before starting out to beat the record of the 9,000 agents representing a leading Insurance Company, I found my physical condition was not right. I had that lazy 'pepless' feeling. A friend advised Fleischmann's Yeast. So I took a cake in hot water three times a day. My old time pep returned. I landed the world's record for my company."

ARTHUR G. BERRY



JUSTIN T. FLINT

Wants to Do Your Washing

His Efficient Work Is the Secret of More Play Time for Happy Homes.

6c, 8c, 9c, 15c per lb.

JUSTIN T. FLINT LAUNDRY CO.

LINDELL 7370

5 PHONES 18 TRUCKS

SUNDAY MORNING

Latest Styles Make *Youthforms* a Necessity



Use Money-Saving Coupon
One $5.00 Youthform for $3.00
2 for $4.50
3 for $6.00

Round Out Your Form Make It Beautiful!

Youthforms are absolutely guaranteed to hold the bust in a comfortable, stylish, healthful position.

Youthform's secret is in the elastic band which goes around the body, and the beautiful first quality pink Swami Silk forms which hold the bust in shape, removing all weight from them. Doctors and physical culture experts are indorsing Youthforms to correct sagging busts.

Thousands are praising Youthforms daily for the great comfort and pleasure they give. They are unnoticeable, wonderfully restful and enjoyable to wear. Not sold in stores—order direct.

YOUTHFORM CO. 501
53 Walton St., Atlanta, Ga.

Enclosed check, money order, cash ——send me —— Youthforms: size around body just under bust—— in.; around body just across center of bust—— in.

Name——

Address——

City—— State——

As Youthforms are tailored to your measure we cannot make refunds, but we guarantee a perfect fit.



JOHN D. AT 88—A ture of Mr. Rockefe made on his birthday e this month. —Internatio



Fat Los

Joy Gained

There are countless people w tell you an easy, pleasant way t Perhaps your own friends are them. There are now so many cess fat is not nearly so comm was.

That way is Marmola Pres Tablets. It is based on many scientific research. People na it for 19 years, and every circl the fine results.

Users have shown others, tol the effects. And the use has g this way to very large proporti

Marmola requires no abnorm cise or diet. One simply tak tablets daily, to correct the cau cess fat, until weight comes normal. And users find other galore.

You should try Marmola. A which has done, for 19 year Marmola has done, must be and helpful. That is the way scientific reduction. Try it, own sake—now.

Marmola prescription tablets sold by all druggists at $1 per b If your druggist is out, he will them at once from his jobber.

MARMOLA *Prescription Tablets* *The Pleasant Way to Re*

THE SINK IN THE



How low is your ki

Not so lo

"Three Eights

Enjoy the out-of-doors as any reason why you should "Standard" "Three Eights" under a broad, deep wi enamel which fruit and ve

Come in and see the th ish acid-resisting enamel made in regular enamel. and resisting enamel, is We've got interesting boo

The "TH



The swinging-spout faucet is hand-wrought in a graceful octagonal design. It is finished in Chromard, a metal with the sheen of platinum that cannot tarnish or corrode. Casual care keeps it bright and beautiful.

Such low back with angle under a deep window

8

Standard

"Sta PLU



JUSTIN T. FLINT

Wants to Do Your Washing

His Efficient Work Is the Secret of More Play Time for Happy Homes.

6c, 8c, 9c, 15c per lb.

JUSTIN T. FLINT LAUNDRY CO.

LINDELL 7370

5 PHONES 18 TRUCKS

urs late?

on. They are irritating, exhaust-
nous physician says "The only
orrect these conditions is through
od."

vegetable from the garden, Fleisch
anses the intestinal canal, stimulate
sluggish intestinal muscles, b.ing
mplete, prompt elimination.

housands of people are finding real
ugh eating Yeast.

s of Fleischmann's Yeast daily, one
heal. Eat it plain or dissolve it dissolved
(hot (not scalding) or take it in any
fer. But eat it every day. A 3 days' supply at a time
Send for our latest booklet on Yeast
to The Fleischmann Company,
Street, New York City.

Dresden, Wash.
"I am writing this to tell the record of the
ening a leading insurance Company, I
al condition was not right. I had that
ing. A friend advised Fleischmann's
cake in hot water three times a day. My
urned. I landed the world's record for

ARTHUR G. BERRY

Latest Styles Make *Youthforms* a Necessity



Money-Saving Coupon
One $5.00 Youthform for $3.00
for $4.50
for $6.00

Round Out Your Form Make It Beautiful!

Youthforms are absolutely guaranteed to hold the bust in a comfortable, stylish, healthful position.

Youthform's secret is in the elastic band which goes around the body, and the beautiful first quality pink Swami Silk forms which hold the bust in shape, removing all weight from them. Doctors and physical culture experts are indorsing Youthforms to correct sagging busts.

Thousands are praising Youthforms daily for the great comfort and pleasure they give. They are unnoticeable, wonderfully restful and enjoyable to wear. Not sold in stores—order direct.

YOUTHFORM CO. 501
53 Walton St., Atlanta, Ga.

Enclosed check, money order, cash
——send me —— Youthforms:
size around body just under bust——
in. around body just across center of bust——in.
Name
Address
City State

As Youthforms are tailored to your measure we cannot make refunds, but we guarantee a perfect fit.



JOHN D. AT 88—A picture of Mr. Rockefeller made on his birthday early this month. —International.



Fat Lost

Joy Gained

There are countless people who can tell you an easy, pleasant way to reduce. Perhaps your own friends are among them. There are now so many that excess fat is not nearly so common as it was.

That way is Marmola Prescription Tablets. It is based on many years of scientific research. People have used it for 19 years, and every circle shows the fine results.

Users have shown others, told others the effects. And the use has grown in this way to very large proportions.

Marmola requires no abnormal exercise or diet. One simply takes four tablets daily, to correct the cause of excess fat, until weight comes down to normal. And users find other benefits galore.

You should try Marmola. Any help which has done, for 19 years, what Marmola has done, must be efficient and helpful. That is the way to easy, scientific reduction. Try it, for your own sake—now.

Marmola prescription tablets are sold by all druggists at $1 per box. If your druggist is out, he will get them at once from his jobber.

MARMOLA
Prescription Tablets
The Pleasant Way to Reduce



FOLLOWING THE RACES—Chinese women, ardent horse race fans, at the course in Tientsin. —P. & A. photo.

Say *the* WORD
and
you can have gas for cooking tomorrow

GAS for cooking even though you live miles away from any city gas main. Think of it! Being able to have a modern, efficient gas range right away. Think how much easier all cooking will be! And this great convenience is within your reach right now. Certainly it is worth your while to find out about Pyrofax. Clip and mail us the coupon below—there is no obligation whatsoever.



Pyrofax

Derived from natural gas—not a liquid fuel

Pyrofax Division, SL-724
CARBIDE AND CARBON CHEMICALS CORPORATION
4228 Forest Park Blvd., St. Louis, Mo.
Please send me full information about Pyrofax and how I can begin using it right away.
Name
Street
City State
Unit of Union Carbide and Carbon Corporation

THE SINK IN THE SUNLIGHT



How low is your kitchen window?

Not so low but that the new "Three Eights" sink will fit under it!



The swinging spout faucet is hand-wrought in a graceful octagonal design. It is finished in Chromard, a metal with the sheen of platinum that cannot tarnish or corrode. Casual care keeps it bright and beautiful.

Enjoy the out-of-doors as you work at your sink! There's no longer any reason why you should face an uninteresting blank wall. The new "Standard" "Three Eights" sink, with its 8-inch low back, fits easily under a broad, deep window. This sink is made of acid-resisting enamel which fruit and vegetable acids cannot roughen or discolor.

Come in and see the three styles and seven sizes. Be sure to specify acid-resisting enamel as many other "Standard" models are also made in regular enamel. The trademark "Standard" A-R, identifying acid-resisting enamel, is impressed in every "Three Eights" sink. Write for interesting booklet.

The "THREE EIGHTS" SINK

8-inch low back fits snugly under a deep window.

8-inch deep sink is roomier, prevents over-the-rim splashes.

8-inch deep front gives the whole sink a new beauty.

Standard Sanitary Mfg. Co.

St. Louis Showroom:
4140 Forest Park Blvd.

"Standard" PLUMBING FIXTURES

For a quick clean-up—
try Hinds Cream



When you've been motoring and feel mussy and tired—just do this: Moisten a corner of your handkerchief with Hinds Honey & Almond Cream. Go over your face with it. It will leave your skin refreshed—cool—clean.

That's just an emergency use for Hinds Cream. Its real use is to protect your skin. Before you start on a motor trip at all, pat on Hinds Cream, and powder. When you get home pat it on again. This simple care with Hinds Cream will protect your skin. You can motor to your heart's content and still keep a young and lovely skin. Try Hinds Cream. It's sold everywhere.

HINDS
Honey & Almond
CREAM

Try this experiment



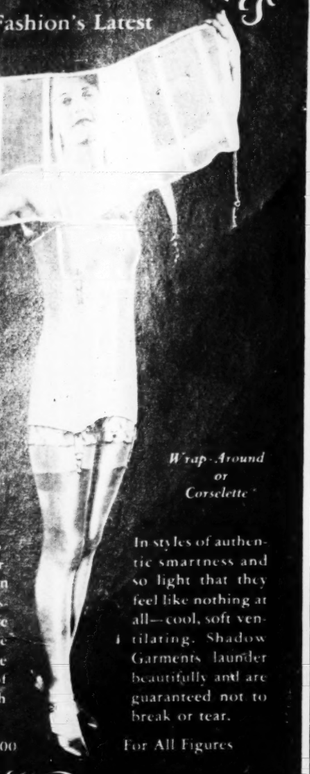
Hinds Cream, and powder over it, effectively prevents sunburn. Prove it to yourself. Cover a section of your arm with Hinds Cream—(A). Powder over it. Leave the rest of your arm bare—(B). Now expose your arm to the sun. The section protected by Hinds Cream and powder will not sunburn. The rest of your arm will.

Made by A. S. HINDS CO., a division of LEHN & FINK PRODUCTS COMPANY
In Canada, A. S. Hinds Co. (Canada) Limited *Distributed by* Lehn & Fink (Canada) Limited

© L. & F. P. Co. 1927

Shadow Garments

Fashion's Latest



The Smartest are The Lightest

Already these newest foundation garments, created in accord with Parisian tendencies, are sweeping the style centers of the country. Made of beautiful French voile.

$2.50 to $10.00

Wrap-Around or Corselette

In styles of authentic smartness and so light that they feel like nothing at all—cool, soft ventilating. Shadow Garments launder beautifully and are guaranteed not to break or tear.

For All Figures

Reg. U. S. Pat. Off. Warner's Pat. Applied For.

More Women's Store Advertising Is Carried in the Post-Dispatch Than in All Three Other St. Louis Newspapers Added Together.



UGLY DUCKLINGS—As a matter of fact, they are not ducklings at all, but two baby pelicans in their nest at San Diego, Cal. —P. & A. photo.



OFF FOR THE RACES—A Tientsin young lady at the racecourse. —International.



POUDRE APRÈS LE BAIN

THE NEW DUSTING POWDER

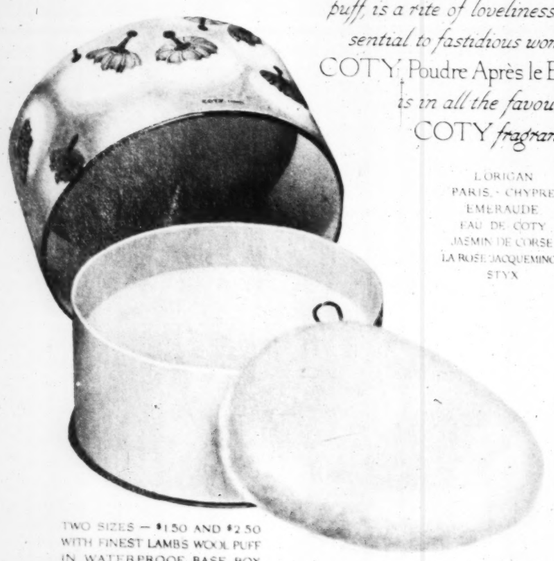
COTY

SO RICHLY FRAGRANT

Luxurious — exquisite — it gives the delicious sense of physical perfection that inspires a pride in one's own charm. Dusting it smoothly over the body, with the fluffy soft puff, is a rite of loveliness essential to fastidious women.

COTY Poudre Après le Bain *is in all the favourite* COTY *fragrances.*

L'ORIGAN
PARIS - CHYPRE
EMERAUDE
EAU DE COTY
JASMIN DE CORSE
LA ROSE JACQUEMINOT
STYX



TWO SIZES — $1.50 AND $2.50
WITH FINEST LAMBS WOOL PUFF
IN WATERPROOF BASE BOX

COTY
714 Fifth Avenue New York
CANADA

The MAGIC PARTNER *of* FROLIC *and* FUN
and good things to eat and drink—





No reason for parties to be dull now! Nor for ordinary drinks to be—*just ordinary drinks.* Nor for dinners and dances to be anything but festive and gay.

For at a near-by store a magic partner of frolic and fun is waiting to lift your dinners, dances and parties right out of the ordinary. . . .

THE PRINCE OF PALES! BUSCH PALE DRY!

That happy, friendly ambassador of good taste and good times that fits in so perfectly with the modern scheme of things. The same wonderful ginger ale that, until recently, was served only at America's most exclusive clubs, hotels, restaurants and cafes.

The flavor of it! . . . subtle and satisfying as that of a rare old wine. Its color and bouquet! . . . like fine champagne. Real life and zest and sparkle in every dancing drop.

And real friendliness for other drinks!

Your very first glassful will tell you that Busch Pale Dry is unquestionably the finest mixer that ever bubbled out of a bottle—a ginger ale that is really worthy of America's foremost makers of good things to drink.

It is aged in wooden casks *for three solid months!* Genuine fruit juices are used in it—not mere fruit essences. Double-filtered thru especially constructed stone water filters, it is as pure and wholesome as sunshine and fresh air.

Enjoy it tonight! Your dealer has it—in single bottles, in splits, in the handy family package of 12 bottles and in cartons of 24. And will gladly deliver. Phone him now.

BUSCH PALE DRY

Ginger Ale

THE PRINCE OF PALES

ANHEUSER BUSCH, ST. LOUIS, U.S.A.

For 70 Years—AMERICA'S MOST FAMOUS MAKERS OF GOOD THINGS TO DRINK



Make Your Hair Look Twice as BEAUTIFUL

The American Lady and Speciola Hair Nets

[New Improved Style]

If your Dealer cannot supply you, write direct to The American Lady Hair Net Co., St. Louis, Missouri

2 Dress Lengths for $1.00 — 6 Yards Cloth



JUST send us $1.00 and we will send you 6 yards of 35-inch fine quality border percale goods to make two women's dresses, similar to the picture at the side. This cloth can also be made into children's clothes of all sizes. Goods are guaranteed washable and fast color. If you do not consider the cloth worth double the price we ask, return at our expense and we'll cheerfully refund your money.

Delivery Free

Write us a letter, enclosing $1.00. State color you want and the goods will be shipped to you, postage paid. Just think of it! 6 yards of fine goods for the unusually low price of $1.00. You may order two different colors, 3 yards each. Colors: Blue, tan, brown, rose, green, helio, orchid, tangerine with contrasting border. Order by No. 1

WALTER FIELD CO., Dept. D-2051, CHICAGO

8 PAGES OF FUN

ELLA CINDERS









JULY 24, 1927



Make Your Hair
Look Twice as
BEAUTIFUL
The American Lady
and
Speciola
Hair Nets
[New Improved Style]
If your Dealer cannot supply you, write direct to The American Lady Hair Net Co., St. Louis, Missouri

2 Dress Lengths for $1.00
6 Yards Cloth



JUST send us $1.00 and we will send you 6 yards of 36-inch fast color border poncette; enough goods to make two women's dresses similar to the picture at the side. This cloth can also be made into children's clothes or aprons. Goods are guaranteed washable and fast color. If you do not consider the cloth worth double the price—ask, return at our expense and we'll cheerfully refund your money.
Delivery Free
Write us a letter, enclosing $1.00. State color you want and the goods will be shipped to you, postage paid. Just think of getting 6 yards of fine goods for the amazingly low price of $1.00. You may order two different colors, 3 yards each. Colors: Blue, tan, brown, rose, green, heliotrope, or tangerine with contrasting border. Order No. 1.
WALTER FIELD CO., Dept. D-2051, CHICAGO

all,
do.
OLIC and FUN
nd drink—



And real friendliness for other drinks!

Your very first glassful will tell you that Busch Pale Dry is unquestionably the finest mixer that ever bubbled out of a bottle—a ginger ale that is really worthy of America's fore- good things to drink.

n wooden casks *for three solid months!* juices are used in it—not mere fruit le-filtered thru especially constructed ters, it is as pure and wholesome as resh air.

night! Your dealer has it—in single ts, in the handy family package of 12 cartons of 24. And will gladly deliver. w.

E DRY

LES

LOUIS, U.S.A
GOOD THINGS TO DRINK

8 PAGES OF FUN

ST. LOUIS POST-DISPATCH

TWO COMIC SECTIONS

ST LOUIS, MO., JULY 24, 1927

This comic appears every day in one of the TWO comic pages of the daily Post-Dispatch

ELLA CINDERS

By BILL CONSELMAN and CHARLIE PLUMB

Ella's trial, on a charge of pulling the Spoopendyke pearl theft, is on — and she's still out on bail —



















Reg. U. S. Pat. Off.; Copyright 1927, by Metropolitan Newspaper Service







Mr. and Mrs. -
By Briggs

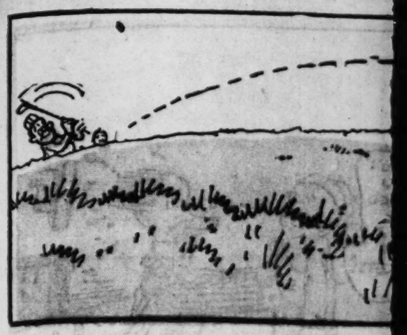












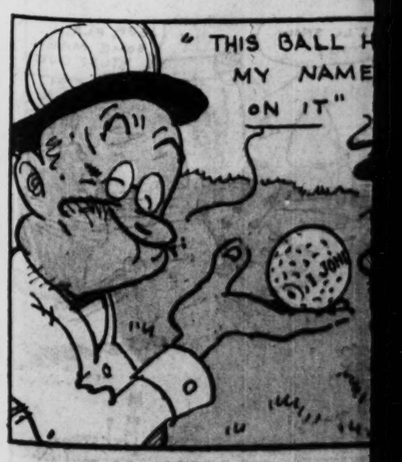
TOONERVILL

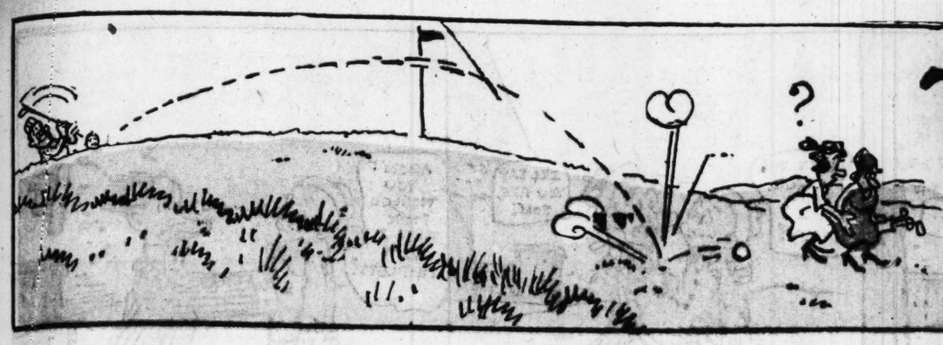
A Fontai











Toonerville Folks by Fontaine Fox

TOONERVILLE FOLKS - - - What's In a Name? - - - By Fontaine Fox

Copyright 1927—by Bell Syndicate, Inc. Trade Mark Reg. U. S. Pat. Off. Great Britain Rights Reserved

A Fontaine Fox cartoon appears every day in one of the TWO comic pages of the daily Post-Dispatch.





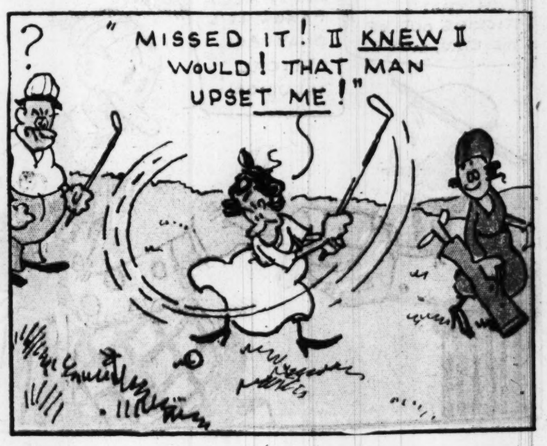






















MUTT AND JEFF -:- -:- Sweet Magic -:- -:- By BUD FISHER

This comic appears every day in one of the TWO comic pages of the daily Post-Dispatch

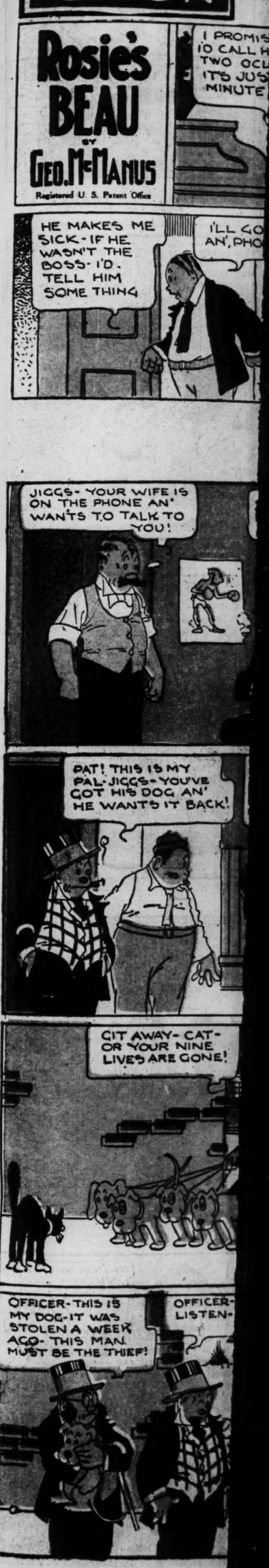


8 PAGES OF FUN

Rosie's BEAU

BY GEO. McMANUS

Registered U. S. Patent Office



8 PAGES OF FUN

ST. LOUIS POST-DISPATCH

SECOND SECTION

ST. LOUIS, MO., JULY 24, 1927



Bringing Up Father

Registered U. S. Patent Office

This comic appears every day in one of the TWO comic pages of the daily Post-Dispatch



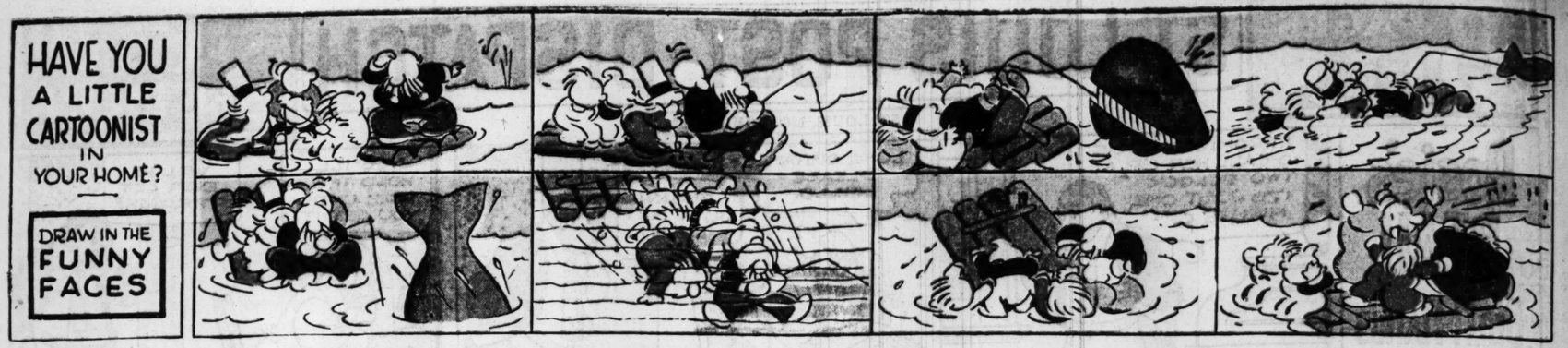
HAVE YOU A LITTLE CARTOONIST IN YOUR HOME?

DRAW IN THE FUNNY FACES

THE CAPTAIN AND THE KIDS

Trade Mark, 1927, Reg U S Pat Off.

By R. Dirks
Originator of the Katzenjammer Kids















Dumb Dora

Registered U. S. Patent Office

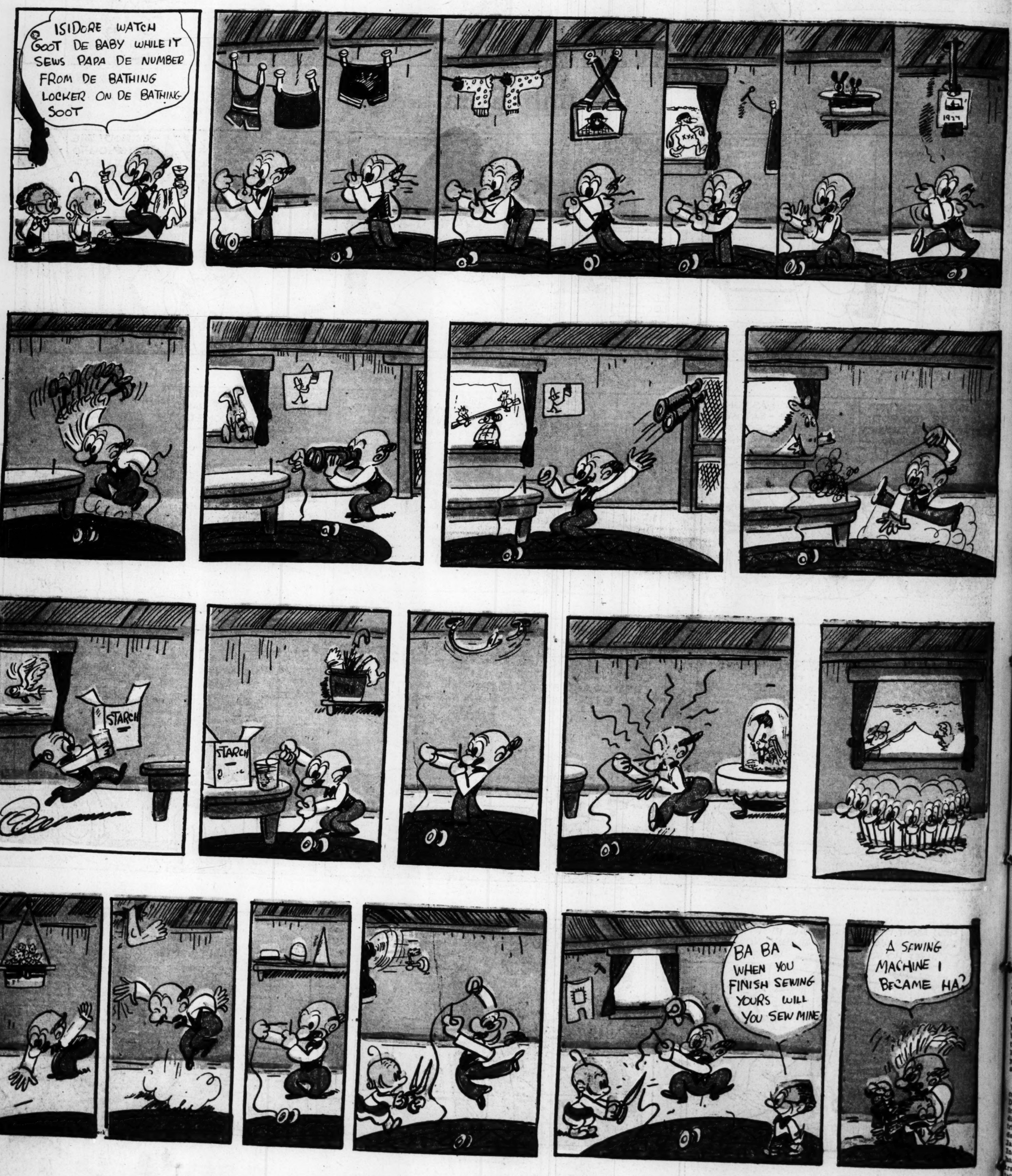




NIZE BABY

Trade Mark, 1927, Reg. U. S. Pat. Off.

By Milt Gross



TODA NEW TOD

VOL. 79. NO. 321

FORD SETTLES SECOND LIBEL S BY APOLOGY I ATTACK ON JI

Sends Letter of Retr to Herman Bern New York Writer, Drops $200,000 Act

WILL PAY PART OF COURT C

Promises to Co-Opera Obtaining Destructi Book Made Up of A From His Paper.

By the Associated Press.

NEW YORK, July 25.– ment of the $200,000 libel Herman Bernstein, Jewish and editor, against Henry F announced in correspondenc ished today. Bernstein has ed a letter of retraction as ogy from the manufactu has replied.

The suit was started Jo ago and arose out of a s articles assailing the Jew published in Ford's magaz Dearborn Independent interview with Ford appe that publication in which quoted as saying that the ed attack of the Jews w on information given to Bernstein on the famous peace ship.

Ford to Help Pay Co

Ford, in addition to his his letters shows, has agree part of the costs and to co with Bernstein in obtai destruction of foreign tra of a pamphlet entitled "Th national Jew," comprising taken from the Dearborn pendent.

Announcement of settle the suit was made by Untermyer, counsel for B and follows by little mor week settlement of the $ libel suit of Aaron Sapir Ford.

Two weeks of negotiati tween himself and Cli Longley, of Detroit, and D Nicoll Sr., and De Lanc Jr., and Martin C. Ansorg York, counsel for Ford, publication of the lett Untermyer said.

Ford's Letter of Retra

In his letter of retract wrote to Bernstein:

"You are of course fam the content of the public and apology for the art pearing in the Dearborn ent that I have made at broadcast. I sincerely r harm that may have b stoned to the people of t race and am anxious to m ever amends are possible

"I take this occasion a tract and apologize for th of the article that appea Dearborn Independent you and for the alleged with me assailing you published in that paper.

"It was not intended in cle to imply that any of ters concerning the Jews in the Dearborn Indepen based upon information by you. You have at no anything to me that wo such an inference.

"From the explanation me by my counsel thro counsel, Mr. Untermyer, the damage that may caused you among the your race and in your as an author, editor and correspondent by the which you complain in and the expense, which ill afford, to which you put by the protracted li vindicate the good na Jewish people and your uation against the ch tained in those articles.

"I quite agree with y mere money will make harm done you and tha in my power to comp that injury. Meantime like to pay towards r you for the expense incl suit.

To Help Destroy

"I am informed thr counsel that the articl Dearborn Independent translated into many lan distributed throughout t tries of the world in boo der the title 'The Is Jew.' Neither I nor th Independent, so far as have had anything to d translations, publicatio tribution and I am not e not anxious to actively with you to the end that the vol-

Continued on Page 2, Column 2.